"All the News That's Fit to Print."

The New York Times.

BROOKLYN-QUEENS
Full City Edition With Added News Of Brooklyn, Queens, Long Island On Pages B 1-2-3-4, Following Page 9

WEATHER—Partly cloudy and slightly warmer today; tomorrow showers, [illegible]
U. S. Weather Forecast—For details see Page 33.

Copyright, 1930, by The New York Times Company.

VOL. LXXIX....No. 26,439. B **** NEW YORK, SATURDAY, JUNE 14, 1930. TWO CENTS In Greater New York | THREE CENTS Within 200 Miles | FOUR CENTS Elsewhere Except 7th and 8th Postal Zones

SENATE PASSES TARIFF BILL BY 44 TO 42; FIVE DEMOCRATS HELP 'REGULARS' TO WIN; EUROPE TAKES FIRST MOVE IN REPRISAL

HOOVER ANSWERS CRITICS, DECLARING NO 'OBLIGATIONS' EXIST OUTSIDE NAVAL PACT

MEETS CHARGE OF 'SECRECY'

In Reply Meant for Foes in Senate, He Calls Competition 'Real Issue.'

INSISTS PARITY IS ASSURED

President Holds Crux of Argument Affects Only 30,000 Tons in Fleet Total of 1,125,000.

STIMSON REPLIES TO BORAH

Dawes, Arriving From Europe, Confident All Powers Will Ratify Treaty.

Special to The New York Times.

WASHINGTON, June 13.—Answering critics of the London naval treaty, President Hoover this afternoon declared that there was "not one scintilla of agreement or obligation of any character outside of the treaty itself" on the part of the United States to any of the other signatories of the pact.

It was the White House answer to the charge that the negotiation of the treaty was influenced by secret understandings, the utilization of documents and other memoranda now hidden away in the files of the State Department, and by order of the President withheld from the scrutiny of the Senate Committee on Foreign Relations.

Very largely the trouble in the committee revolves around a difference of 30,000 tons of cruisers armed with 8-inch guns, the President said, adding that "upon the merits or demerits of these alternatives as to this very small part of the fleet of about 1,125,000 tons our naval advisers are sharply divided."

President Defines "Real Issue."

The President's statement was as follows:

"The real issue in the treaty is whether we shall stop competitive naval building with all the destruction and dangers to international good-will which continuation on these courses implies; whether we shall spend an enormous sum in such a race to catch up with competitors, with no assurance that we will reach parity and proportionate strength even with such an expenditure; and whether the present agreement gives us a substantial parity and proportionate strength and therefore with our army absolute defensive power, and accomplishes this by an agreement which makes for good-will, for decrease in the naval armament of the world, and puts our program of naval renewals and cruiser construction at a cost far less than would otherwise be required.

"The treaty revises the battleship program of the Washington arms conference in such a fashion that we reduce the battleship tonnage of the world by 230,230 tons, in which the United States scraps three battleships, Great Britain five battleships, Japan one battleship, and in addition to this postpones the enormous construction program of the Washington arms treaty until after 1936.

Meaning of Terms as to Ships.

"We attain parity of our battleship fleets almost at once instead of ten years hence. We accomplish it without building a single new ship. The aircraft, destroyer and submarine programs of the treaty are fair and meet with substantially no criticism and represent a decrease in destroyers and submarines.

"Against the great battleship saving our cruiser program increases from 300,000 tons to 320,000 tons. The point at issue in the cruiser program is whether or not we should have 30,000 tons more of cruisers with 8-inch guns advocated by the Navy Board, or 38,500 tons with 6-inch guns provided by this treaty.

"Upon the merits or demerits of these alternatives as to this very small part of the fleet of about 1,125,000 tons our naval advisers are sharply divided.

"The Senate through two of its members upon the delegation has had a practical participation in every step in the making of the treaty. There is not one scintilla of agreement or obligation of any character outside the treaty itself."

Before he issued the statement, the President was in conference with Senator Moses, who is listed as one of the opponents of the treaty. Whether he discussed the statement with Senator Moses was not disclosed. Senator Moses refused to comment.

Secretary Stimson this afternoon addressed a brief note to Senator

Continued on Page Six.

Hailstones Like Tennis Balls Kill 22 Persons in Macedonia

Wireless to THE NEW YORK TIMES.

ATHENS, June 13.—Hailstones almost as big as tennis balls killed twenty-two persons and injured twenty-nine in the Siatista district of Greek Macedonia. Hailstones of this diameter have never been seen before in Greece.

A number of villages were inundated as a result of the heavy rains which accompanied the hailstorm.

NORRIS SEEKS DATA ON CANNON'S BROKER

He Will Move in Senate to Ask Mitchell if Goldhurst's Sentence Has Been Cut.

WANTS LETTERS ABOUT IT

Lobby Committee at Standstill Awaiting Senate Disposal—Blaine Plans Further Fight.

Special to The New York Times.

WASHINGTON, June 13.—Aroused by the publication of correspondence by Bishop James Cannon Jr. with a New York bucket shop and insistent rumors that Harry L. Goldhurst, former head of the concern, has received a commutation of the five-year prison sentence he is serving in Atlanta penitentiary, Senator Norris of Nebraska announced a move today which may have the effect of picking up the Cannon investigation where the Senate Lobby Committee, as its last gesture, dropped it yesterday.

Senator Norris, chairman of the Senate Judiciary Committee, appointed the Lobby Committee, which is a subcommittee of the Judiciary Committee.

He will present to the Senate on Monday a resolution asking the Department of Justice to turn over to the Senate information as to whether Goldhurst's sentence has been reduced from five years, the term he received when he pleaded guilty last Oct. 16, to two years, and all correspondence pertaining to the alleged commutation. If the report is true, it was pointed out, Goldhurst will be eligible for parole in the near future, or eight months after entering prison.

Bishop Cannon's dealings, the correspondence showed, were with Kable & Co. of New York, his correspondence being addressed both to the company and, in intimate tone, to Goldhurst. The letters spoke of options and other trading terms, and there were many cabled orders to buy and sell securities, some of which were known as speculative.

Company Failed Two Years Ago.

These matters, all of which came into the possession of the lobby committee, were not touched upon when the majority of the committee, led by Senator Caraway of Arkansas, chairman, voted yesterday that the Bishop's political and financial affairs were not its concern, despite his admission of lobbying for the dry law and his refusal to account for large sums of money donated to him in 1928 to fight Alfred E. Smith.

Kable & Co. failed about two years ago. Goldhurst was indicted for using the mails to defraud when a grand

Continued on Page Three.

$217,629,395 FUNDS OUTSIDE THE BUDGET VOTED FOR CITY NEEDS

Board of Estimate Approves Expenditures for 1930 and Will Issue Bonds and Notes.

$142,695,000 FOR TRANSIT

Schools Receive $35,465,000 and Hospitals $5,680,495—Much for New Projects.

$4,737,600 GOES TO PARKS

$450,000 Set Aside to Rehabilitate Central Park—$5,000,000 Voted to Build Triborough Bridge.

Extra-budgetary expenditures totaling $217,629,395 for 1930 were approved by the Board of Estimate yesterday on the recommendation of its corporate stock and tax note committee. The expenditures will be financed by issuing serial bonds, tax notes and corporate stock.

The Board of Transportation's rapid-transit program receives the largest part of this amount, $142,695,000. The money will go into a reserve fund for this year, to be drawn upon as required. A school construction fund of $35,465,000 is similarly established by the board's action. In addition to the reserve funds, the city plans to issue $16,039,900 in tax notes, $14,519,595 in serial bonds and $8,285,000 in corporate stock.

The Department of Hospitals will receive $5,680,495 in serial bonds and tax notes, part of which will pay for preliminary plans for a 500-bed general hospital for Brooklyn costing about $5,000,000 and an institution of the same size in Queens, for which $4,000,000 is estimated.

Other Hospital Projects.

Plans for the $2,000,000 sanitarium pavilion at Otisville, N. Y., and for a new nurses' home, staff house and laundry for Cumberland Street Hospital in Brooklyn also are provided for in this amount. An appropriation of $16,250 is made for plans for a new $1,625,000 nurses home at Kings County Hospital, Brooklyn, $20,000 for plans for a new $2,000,000 cancer hospital and $30,000 for plans for a new $3,000,000 tuberculosis hospital.

Plans for the new $750,000 children's pavilion at Metropolitan Hospital and for a new $600,000 children's pavilion at Seaview Hospital will also be paid for from the appropriation, which also provides $40,000 for additions at the city morgue. Fire prevention work costing $500,000 and general improvements of all city hospitals costing $1,000,000 are items covered by the appropriation.

$2,363,000 to Dock Department.

The Dock Department received the $588,000 it requested to build a bulkhead at the seaplane base of Floyd Bennett Field in Brooklyn, the municipal airport. The appropriation includes the construction and equipment of four seaplane hangars and equipping the field with flood lights. An appropriation of $550,000 was granted for a bulkhead wall from Thirtieth to Thirty-seventh Street, Gravesend Bay, and another of $600,000 was given for the construction of a new pier on the East River at the foot of Coenties Slip. The total appropriation for this department was $2,363,000.

A corporate stock appropriation of $625,000 also was given to the Dock Department for the construction of a new Pier 32, North River, at the foot of Canal Street.

The Department of Plant and Structures receives a total of $8,600,-

Continued on Page Five.

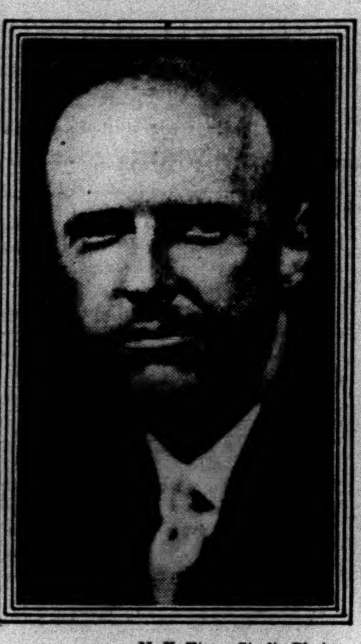

N. Y. Times Studio Photo.
MAJOR SIR HENRY SEGRAVE, Noted Speed Racer, Killed in England Yesterday.

SEGRAVE IS KILLED SETTING SPEED MARK

Holder of World Auto Record Dies After Boat Capsizes at 101 Miles an Hour.

MECHANIC ALSO LOSES LIFE

Another Badly Hurt in Accident in Britain During Test of Miss England II.

Special Cable to THE NEW YORK TIMES.

LONDON, June 13.—Major Sir Henry O'Neal Dehane Segrave, holder of the world's speed record on land, died of injuries late this afternoon after his speedboat, Miss England II, had capsized and hurled him into Lake Windermere while the craft was darting more than 100 miles an hour.

Just before the disaster he had shattered the world's speedboat record by attaining an official average of 98.76 miles an hour for two runs. Tearing across the lake at terrific speed on a third attempt, the Miss England II suddenly swerved, the screaming of its engines stopped, and its three occupants were pitched out in a cloud of foam, flame and smoke.

When Sir Henry was rescued his arms were broken, a thigh and a rib were fractured and a lung was punctured. His mechanic was drowned, and the engineer of the craft was taken ashore seriously injured.

A few moments after the boat had disappeared it rose to the surface again and floated bottom upward, with the bow pointing to the sky and then settled until only six feet of the bow stood above the water, a grim monument of the disaster.

Picked Up Unconscious.

Sir Henry was unconscious when rescued, but rallied long enough to ask, "Have I broken the record?" Then he lapsed into insensibility again and died in a house on the lake shore with Lady Segrave and three physicians standing by the bedside.

Probably no one will ever know what happened to the Miss England II to cause the tragedy. She had covered a measured mile up the lake, turned and unleashed a terrific burst of speed which was officially timed at 101.11 miles an hour. The third time she turned and thousands of watchers on the shore saw the tiny white shell rushing ahead with meteor-like speed on her last journey.

One moment she was hurtling through the water with a screen of white spray shooting up on each side of her bow. The next moment, while the roar of her engine still echoed across the lake, she swerved violently and the whole front of the boat seemed to give way. In an instant the Miss England II had disappeared in a somersault of death.

When she reappeared bottom up her propeller was seen to be intact, but there was a gaping hole in her bottom, as if the machinery had leaped out of its frail shell.

Sir Henry Knew of Great Risk.

Before his last assault on the motor-boat speed record Sir Henry was conscious of the risk he was taking.

"Well, now for it," he said grimly. "She has chewed up three propellers and I am trying a bronze one on her now. The boat is an absolute experiment and anything may happen. But we have got to trust to luck and the wonderful skill of those who have been working on her so long."

Lady Segrave, on the other hand, had a premonition of the disaster.

"I have been confident all along," she confided to friends before her husband left, "but today I have felt very nervous. I wonder whether everything will be all right."

When the accident happened private motor boats rushed forward while the spray and smoke were still settling over the wreck of Miss England. One man dived and held up Sir Henry, whose lifebelt apparently had been damaged by the accident. His head was bobbing up and down, occasionally going beneath the waves, and even if he had not been un-

Continued on Page Eight.

BOARD QUIETLY VOTES $519,000 PAY RISES FOR 200 OFFICIALS

Passes Increases Swiftly to 'Equalize' Salaries After Secret Preliminaries.

HILLY UP $10,000 TO $25,000

Many Judges Raised to $25,000, Mulrooney $15,000—Walsh and Board Passed Over.

MAYOR DEFENDS ADVANCES

His Assistant's Pay Is Jumped From $12,000 to $17,500, as Is Kohler's—Other Rises $500 to $1,000.

Sweeping salary increases giving more than 200 higher city officials pay increases amounting to $519,000 a year were introduced in the Board of Estimate yesterday by Charles L. Kohler, budget director, and were passed swiftly and quietly. All preliminary conferences were secret and no intimation of the impending action was permitted to leak out.

Presiding justices of the Appellate Division and the Supreme Court, First and Second Departments, had their salaries increased from $22,500 to $26,000. Justices of the Supreme Court, First and Second Departments, General Sessions, the county courts of the Bronx, Kings and Queens, and the Surrogates of New York, the Bronx, Kings and Queens and the county judges and surrogate of Richmond went from $22,500 to $25,000 each.

Commissioners of the Board of Standards and Appeals, of which William E. Walsh is chairman, were conspicuous exceptions in the general increase given to city commissioners whose salaries were raised from $10,000 to $15,000. Edward P. Mulrooney, Police Commissioner, was included in this group with John J. Dorman, Fire Commissioner; Albert Goldman, Commissioner of Plant and Structures, and Dr. Shirley W. Wynne, Health Commissioner.

Dr. J. G. William Greeff, recently-appointed Hospitals Commissioner, gets the same increase, and a still more recent appointee, Frank J. Taylor, Commissioner of Public Welfare, was raised from $10,000 to $15,000. Park Commissioner Herrick of Manhattan receives the same increase while Park Commissioners in the other boroughs are advanced from $9,000 to $10,000.

$25,000 Salary for Hilly.

Arthur J. W. Hilly, Corporation Counsel, received one of the largest increases, from $15,000 to $25,000. Charles A. Buckley, City Chamberlain, went from $12,000 to $15,000 and the same change was made in the salary of Peter J. Dooling, Commissioner of Purchase. Edward F. Cadley, assistant to William Schroeder Jr., Chairman of the Sanitation Commission, received a $2,000 increase to his $10,000 salary, although the three members of the Sanitation Commission remained unaffected. The chairman receives $22,500 and Commissioners Charles S. Hand and Leonard C. L. Smith receive $17,500. Alfred A. Taylor, former Street Cleaning Commissioner, whose rank was reduced by the creation of the Sanitation Department, had his salary raised from $10,000 to $12,000.

One odd circumstance caused by the pay increases was that Louis Lang, secretary of the Sinking Fund Commission, now receives $7,500, the same salary paid to Alderman Frank Cunningham, chairman of the Board of Aldermen's Finance Committee

Continued on Page Four.

INTERESTS ABROAD COMBINE

Copper Firms of England, Germany and Belgium to Stop Buying Here.

OTHERS EXPECTED TO JOIN

American Experts Interpret It as Definite "Answer" to Our Tariff Program.

HEAVY LOSSES ARE FEARED

Proposed Movement Would End Most-Favored Nation Pacts With United States.

By CARLISLE MacDONALD.
Special Cable to THE NEW YORK TIMES.

PARIS, June 13.—Behind the storm of European resentment against the new American tariff schedule is a calm, calculated scheme for effective reprisals, which, if carried to its logical conclusion, may cause the loss of hundreds of millions of dollars to the American export trade.

Having decided that Europe's protests against the Smoot-Hawley bill will prove unavailing, the principal European trade organizations within the last few weeks have intensified their exchanges regarding direct reprisals.

What authorized American observers look upon as the first tangible evidence of Europe's "hitting back" was disclosed today when it was learned that British, German and Belgian copper interests had just entered into an agreement to withdraw large purchases of copper and non-ferrous metals from the United States and place them elsewhere. Companies involved in the deal are the British Amalgamated Metal Corporation, the Frankfurt Metal Company and the Belgian Société Générale des Minérals of Brussels. To this group will be added French and other European companies.

The announcement states that the agreement is, in effect, "a revolution" against American dominance of copper prices and the accord is hailed as "an emancipation of European non-ferrous industries" from American control. Actually, American economic experts here interpret the deal as the first definite move in a well-organized movement to "answer" the American tariff program.

European disagreement with American prices and production policies in copper, lead and zinc, in which American interests take a leading part both in production and in smelting, has already led to partial failure of the world lead pool and dissolution of the international zinc cartel, as well as a movement against the policies of copper exporters incorporated in New York by individual representatives of electrical companies which take half of the world's copper production and by metal working groups of Germany—the greatest single consumer of copper after the United States.

Rich Resources Involved.

The ground, therefore, is well prepared for a European copper move-

Continued on Page Three.

Tariff Vote of the Senate

AYES—44.

Republicans—39.

Allen	Hastings	Robinson (Ind.)
Baird	Hatfield	Robsion
Bingham	Hebert	Shortridge
Capper	Johnson	Smoot
Couzens	Jones	Steiwer
Dale	Kean	Sullivan
Deneen	Keyes	Thomas (Idaho)
Fess	McCulloch	Townsend
Gillett	McNary	Vandenberg
Glenn	Metcalf	Walcott
Goldsborough	Oddie	Waterman
Greene	Patterson	
Grundy	Phipps	
Hale	Reed	

Democrats—5.

Broussard	Kendrick	Trammell
Fletcher	Ransdell	

NAYS—42.

Republicans—11.

Blaine	La Follette	Norris
Borah	Howell	Pine
Brookhart	McMaster	Schall
Frazier	Norbeck	

Democrats—30.

Ashhurst	Harris	Simmons
Barkley	Harrison	Stephens
Black	Hawes	Swanson
Bratton	Hayden	Thomas (Okla.)
Brock	Heflin	Tydings
Caraway	McKellar	Wagner
Connally	Overman	Walsh (Mass.)
Copeland	Pittman	Walsh (Mont.)
Dill	Robinson (Ark.)	Wheeler
George	Sheppard	
Glass		

Farmer Labor—1.

Shipstead

Paired—10.

For the Conference Reports—Cutting, Goff, Gould, Moses and Watson, Republicans.

Against the Conference Reports—Nye, Republican; Blease, King, Steck and Smith, Democrats.

MINGLED VIEWS HERE OF FEAR AND RELIEF

News Received After Market's Close Finds Some Stocks Up Following Day of 'Drifting.'

FOREIGN TRADERS GLOOMY

But Wall St. Leaders Expect Business to Brighten With Tariff Uncertainty Gone.

News that the Senate had passed the tariff bill was received in commercial and financial circles in New York yesterday with mingled feelings of fear of the tariff's effect on our foreign trade and of relief that so troublesome a question was nearing final disposition.

Word of the action on the tariff did not reach Wall Street until after the stock market had closed. It was received philosophically by financial leaders, but among importers and exporters the opinion was freely voiced that the new act, if signed by the President, would deal a severe blow to this country's foreign trade.

Stock Traders Mark Time.

Judging by the sharp reduction in the volume of trading on the New York Stock Exchange yesterday, speculative interests were disposed to mark time until after the vote in the Senate. Most of the important traders apparently adopted a waiting attitude, with the result that only 2,221,900 shares changed hands on the Exchange against 3,901,250 the day before.

The bearish faction, which has been aggressive of late, allowed the marked to drift without molestation and many leading issues advanced moderately. Among the stocks that moved upward were United States Steel, General Electric, American Can, Westinghouse Electric, J. I. Case, Eastman Kodak, Air Reduction and many others that were less active. Maintenance of the 2½ per cent rate for call money was a stimulating factor.

Stocks fluctuated within a narrower range than on the day before. The overnight announcement of a decrease of $103,000,000 in brokers' loans encouraged some buying and contributed to the improvement in sentiment.

The tariff was the principal topic of conversation in Wall Street, and bankers, executives of large corporations, brokers and financial interests generally waited impatiently for the results of the vote in the Senate, although the passage of the bill was regarded as reasonably certain.

See Uncertainty Removed.

Although opposition to the bill has been outspoken and often heated in many quarters in the financial district, leading bankers and corporation executives were reluctant to comment yesterday. Privately some expressed disapproval, but said that business generally would breathe easier now that the uncertainty had been removed.

One banker who commented openly on the situation was William C. Redfield, Secretary of Commerce in the first Wilson Administration.

"The passage of the Smoot-Hawley tariff bill by the Senate today was a grave venture," he said. "It will work harm to American business and American influence in other countries. It is certain to injure American interests in countries where we need markets."

Investment trust executives were inclined to feel more relieved that

Continued on Page Two.

HOUSE IS SET TO ACT TODAY

Republican Leaders Say Hoover Will Sign Bill Before July 1.

BORAH ASSAILS MEASURE

Crowded Galleries Hear Watson Lead in Defense of Highest Rates in History.

DIPLOMATS VIEW THE SCENE

Senators, With Their 16-Month Task Ended, Rush Home to Campaigns.

Special to The New York Times.

WASHINGTON, June 13.—Before crowded galleries and representatives of foreign countries, the Hawley-Smoot tariff bill, carrying the highest rates in the history of the nation, passed the Senate today by a vote of 44 to 42, with thirty-nine Republicans and five Democrats supporting it and eleven Republicans, one Farmer-Laborite and thirty Democrats in opposition.

The measure, which increases duties more than 20 per cent over the present tariff, will be passed finally by the House tomorrow and, according to Republican leaders, will be approved by the President and in effect for the beginning of the next fiscal year, July 1.

It was a tense scene in the Senate today, Friday the 13th, and the leaders showed their great relief when their long and weary labor came to an end at 2:13 P. M. with Vice President Curtis's announcement of passage. Starting upon its course on Feb. 27, 1929, with a meeting of the Ways and Means Committee, the bill was passed by the House on May 28 and reported to the Senate from the Finance Committee on Sept. 4, 1929.

Galleries Are Filled Early.

There was no uncertainty over the outcome of today's voting, due to the decision yesterday of Senators Reed and Grundy of Pennsylvania to support the conference report. Nevertheless, the galleries began to fill early, and at noon, an hour after the session opened, they were jammed. Present were half a dozen representatives of foreign countries which threaten retaliatory tariffs.

The vote, with ten Senators paired, placed the full strength of ninety-six Senators on record, disclosing that the actual division was forty-nine Senators for the measure and forty-seven against. The change of a single vote from affirmative to negative would have caused a tie of forty-three to forty-three, putting the decision up to Vice President Curtis.

The chamber was lined five deep during the last half hour with members of the House, and while the roll was being called the utmost interest was manifested.

All eyes were turned to the far Republican corner when the gray-haired, jovial Senator Grundy mildly voted "Aye." The vote of each Senator was followed with the greatest concern by the galleries, while the leaders followed the roll-call to detect any break in the line-up. None developed, and the result was as expected by the party leaders.

Hurry Home for Campaigns.

With the announcement of the vote there was a great rush from the chamber by Senators hurrying home for their campaigns and others seeking a few days' respite from the arduous task of nearly nine months.

The crowded galleries, the presence of notables, the jammed Senate floor and the earnest defense and vigorous denunciation of the bill by conspicuous speakers combined to give to the proceedings a sense of the historic.

The session began at 11 o'clock, and for the first hour and a half Senators Robinson and Simmons, Democratic leaders, and Borah, the insurgent leader, spoke with effect against passage of the long debated measure.

They were heard attentively by the galleries, but the real treat for the spectators and members themselves came during the hour and a half closing address by Senator Watson of Indiana. The Republican floor leader spoke with touches of both partisanship and good humor, and, growing eloquent and impassioned, accentuated his points with striking gestures and telling pauses.

Shortly before 2 o'clock, with Senator Watson still going strong, Senator Blaine of Wisconsin said he would not press his motion to recom-

Fog Delays Liners, Dawes Nine Hours Late; Tankers Collide at Sea; Army Flier Is Hurt

Fog covered the New York and New Jersey coasts yesterday, delaying shipping and airplane transportation, causing two shipping mishaps and an airplane accident in which an army pilot was slightly injured.

The fog hung stubbornly over the coast throughout the day, diminishing during the afternoon, but becoming thick again last evening.

When the fog was heaviest in the morning, the Gulf Refining Company's tanker Gulf of Mexico and the Pan-American tanker Franklin K. Lane collided about ten miles east of Ambrose Lightship. A message from the Gulf of Mexico's captain indicated that little damage had resulted and that both vessels were proceeding on their courses.

The Gulf of Mexico reached Quarantine last evening. The Franklin K. Lane was outward bound for Aruba, Venezuela.

The Atlantic Fruit ship Stavangerin, inbound from Cuba, ran aground off Jones Inlet, near Freeport, L. I., Wednesday night, and lay there for several hours before her plight became known. The Coast Guard cutter Seneca, two Coast Guard patrol boats and a destroyer went to her assistance and prepared to drag her free at high tide last night.

The Cunard liner Aquitania, the North German Lloyd liner Europa and the United States liner George Washington, with a total of about 8,000 passengers, were among the inbound liners delayed. The Aquitania, with Ambassador Dawes on board, reached Quarantine at 8 P. M., nine hours late. The Aquitania remained at Quarantine, planning to dock early this morning. The Europa, due at Quarantine at 11 A. M., did not reach there until 7 P. M. and will dock this morning if the fog lifts.

The outgoing liner Paris of the French Line, which left her pier at 7 P. M. Thursday with 1,500 passengers, was held up at Quarantine until 7:50 A. M. yesterday. The White Star liner Homeric, with 1,400 passengers, scheduled to sail at midnight, also was held up.

While making a forced landing at Cedar Grove Beach, Staten Island, Lieutenant Donald L. Brunner, 36 years old, of the United States Army Base at Akron, Ohio, was slightly hurt when his plane crashed on a roadway.

Passenger and mail planes were about an hour late in arriving at Hadley Field, N. J. Later in the day outgoing planes left on schedule.

Temperatures here were normal, averaging 68 degrees. Moderate temperatures and probably occasional showers, were predicted for today.

Rockefeller Plans Huge Culture Centre; 4 Theatres in $350,000,000 5th Av. Project

A huge theatrical venture which will exploit television, music radio, talking pictures and plays will be erected, it was disclosed last night, on the site assembled by John D. Rockefeller Jr. between Fifth and Sixth Avenues and Forty-eighth and Fifty-first Streets, which was rejected by the Metropolitan Opera Company. It will occupy the site in the development that had been intended for the opera.

Plans for the new project which involves a real estate investment alone of nearly $200,000,000 call for the erection of three skyscrapers which will form the central buildings of a group. The first of these will rise sixty stories. The two others will be not quite so high. Other buildings will rise around them and the cost of the structures involved is estimated at another $150,000,000.

Four theatres designed for vaudeville, legitimate shows and concerts, as well as television, will be housed in the new buildings, it is understood. Mr. Rockefeller, whose mind was set at first on giving the city a cultural centre about a great opera house of which it could be proud, is said to have been persuaded that an opera was an aristocratic enterprise and that the real democratic benevolence was to arrange for the modern popular forms of entertainment "on the highest plane" and to give his site to those forms.

The new plan is reported to be sponsored by the Radio-Keith-Orpheum, National Broadcasting Company and General Electric Company. Since the advent of general broadcasting the General Electric and Westinghouse Electric Companies have acquired a radio business of at least $100,000,000.

These companies are reported to be backing the undertaking and to aim not only at enlarging the scope of broadcasting but at eventually offering the public television apparatus. In order to provide audiences with something interesting to look at, the electrical interests have affiliated with the Radio-Keith-Orpheum group, with agreements for the installation of television acts in theaters throughout the country so that it may be introduced to the public.

It is expected that representatives of the various interests involved will officially indorse the plan shortly, probably by the first of next week, and as soon as this action has been taken, full details will be disclosed. The site upon which the new buildings will be erected was obtained by Mr. Rockefeller from Columbia University on a long term lease, the annual rental for which is approximately $3,000,000.

mit the bill. The roll call on the conference report was then ordered.

Senator Watson prefaced his speech by saying the country is on the threshold of "happy times" and predicted that the nation would be on the "upgrade" within thirty days after the enactment of the bill. Within a year, he said, the peak of prosperity would be regained.

Treating prosperity as due to tariff laws, Senator Watson was frequently interrupted by Senators Harrison of Mississippi and Brookhart of Iowa. He answered them briskly.

Senator Brookhart declared the bill would not give prosperity to the farmers, and that it could come only through the adoption of a debenture plan. In reply Senator Watson said the farm representatives had received the rates they sought, as well as the farm relief measure.

"Did prosperity follow the Payne-Aldrich act?" Senator Harrison asked.

"Well, no, but that wasn't the cause. It was the reciprocity proposal that the farmers wanted and President Taft favored," Senator Watson replied.

He asserted that he had not voted for that law. Later Senator Harrison produced the record showing that Senator Watson had supported reciprocity.

"If the record says so, it is right," Senator Watson replied, smiling. "But that was in my infant days and one must be forgiven for early indiscretions even in a legislative way. But I might say that I am a regular. I always follow the President, even though it grinds and grieves me at times."

Attacks Motors Officials.

After a bristling review of the bill and its rates, Senator Watson attacked Henry Ford and Alfred P. Sloan, president of the General Motors Company, for manufacturing abroad, after making their wealth in the United States. He said such a policy deprived Americans of employment, and that these firms and international bankers now wanted free trade.

"The pending bill," he said, "meets the prescription of the President for a tariff on competitive articles where there is injurious competition, equal to the difference in labor costs at home and abroad. In fact, it falls short of that prescription in many instances at a time when Europe, adopting our mass production and management methods, is preparing an invasion of our markets, which, unless halted, will greatly intensify our unemployment situation.

"Only recently Henry Ford and Sloan, of the General Motors, have issued statements denouncing the pending bill. Henry Ford is a genius and a wizard in invention and production, but helpless in political problems. However, he certainly knows which side his bread is buttered, and he does not intend, if the bread falls, the buttered side shall be next to the ground. He has recently moved all of his tractor production to Ireland, where labor costs are just half what they are in Detroit.

"General Motors have made a tie-up with the German motor industry, where wages are only 40 per cent of what they are here. The motives of these international financiers and industrialists are obvious, and portend only unemployment or cheapened labor in this country.

Says Aim Is Cheaper Labor.

"In other words, these great masters of production, after having enriched themselves and their corporations in this country, are using the wealth they thus obtained to set up competitive institutions in foreign countries and produce their products by men who receive from one-fourth to one-half the wages paid in their factories in the United States.

"They want free trade in those articles in order that they may compete in our market with the products of their own mills in this country, where they pay 50 per cent more wages than in the competing products in foreign countries. They thus want to use the wealth they obtained in the United States to destroy the very conditions which made possible the accumulation of that wealth by transferring to foreign countries that production.

"And the whole of internationalism is of one piece. The third article of the League of Nations covenant calls for the removal of trade barriers and for equality of economic opportunity for nations, involving a leveling of wages and living standards throughout the world, with manifestly great sacrifices of living and wages in America.

"The assault on our tariff is a part of the movement which, if successful, would put such a strain on our economic and social order that it would necessarily blow up and would kill the goose that laid the golden eggs for these international bankers and industrialists themselves.

"Let us stick to the protective tariff system. It has been the policy of the government four-fifths of the time from Washington's day down to this. Under it we have prospered as no other people in the recorded history of the earth prospered, until today our people are the wonder and envy of the earth.

"It is quite true that we are in the midst of a financial depression produced by manifest causes that I shall not here discuss and which do not pertain to this subject, but I here and now predict, and I ask my fellow Senators to recall this prediction in the days to come, that, if this bill is passed, this nation will be on the upgrade financially and economically and commercially within thirty days, and that within a year from this time we shall have regained the peak of prosperity and the position we lost last October, and shall again resume our position as the first and foremost of all peoples of history in all the essential elements of individual and national greatness."

Connally Opens the Attack.

Senator Connally of Texas, who opened the debate for the opposition, insisted that the bill would not be beneficial to the farmers, and that parity between agriculture and industry was not provided by the increased duties on farm products.

"There was no doubt at any time where Grundy would stand on this bill," he said. "The obligation of parenthood is so serious that in all civilized countries it is recognized that the father, even though a bachelor, in good morals and ethics, if not in law, must support his offspring."

Senator Grundy, who has stoically faced his critics on the floor and as a lobbyist, smiled broadly. The veteran Senator Simmons, 70 years old, who, last Saturday, was marked for retirement to private life at the North Carolina primary, spoke briefly against the bill.

"This bill is going to place a high wall around the United States," he said, in a strong voice. "The railroads and manufacturers must live within its prohibitive walls. They cannot experience full prosperity as promised them. There will be the greatest unemployment the country has seen in years resulting from the operation of this measure. There is no real benefit in the bill for any class. The consumer will pay high prices and the manufacturer will not reap any great rewards behind this wall of exclusion.

"In my judgment, reached from my years of experience, the climax will soon come," he concluded. "The most disastrous times this country has ever seen will befall this country as the result of this law. After much deliberation and without passion, I reach this conclusion."

Senator Robinson, Democratic floor leader, said that the headlines in THE NEW YORK TIMES today, "Reed and Grundy Assail, but Accept the Tariff Bill," shows how this measure is a disappointment to its supporters. The protectionists, he said, look upon it as an "incongruous mixture, the offspring of conflicting purposes." As a part of the administration's farm relief legislation, he pronounced it a failure.

"Instead of promoting the prosperity of agriculture, it perpetuates and intensifies the inequalities and discriminations between agriculture and other industries," he added.

In the Arkansas Senator's opinion, the bill violates the Republican party's campaign pledges and ignores the recommendation of President Hoover for limited tariff revision for the benefit of the farmers.

"The debate on this bill has been signalized in a peculiar manner," Senator Robinson declared. "No champion of a special interest which benefits by high protective duties has boasted that the country is prosperous as a result of Republican policies and measures. They satisfy themselves with the 'whispering hope' that bounteous returns from labor and from investments will follow to all industries when the tariff has been revised—when the President signs this bill.

Prophesies Some Effects.

"In this connection it seems appropriate to summarize some of the effects which may be anticipated if the bill becomes effective:

"1. It will leave agriculture in a worse condition than at present. The benefits promised from the revision of agricultural rates are likely to be more than offset by the enhanced costs of manufactured commodities. Instead of restoring the equality of agriculture with other industries, the new law is calculated to widen the discrimination against the former.

"2. The bill taxes a large number of articles of common consumption at excessive rates, raising the general level to 41 per cent of the value of all dutiable imports, increases the cost to consumers by more than three-quarter billion dollars per annum.

"3. More specifically, the burden upon consumers will relate to increased costs of clothing, wool and cotton fabrics, hats, gloves, shoes and other articles and materials of wearing apparel.

"4. Construction material and housing costs will be augmented by the duties on lumber, cement, brick, wall board, paint, flooring and tiles.

"The Tariff Commission found a substantial decrease justified in sugar duty through the investigation of the difference in domestic and foreign costs of production.

"The House bill increased the present duty on raw Cuban sugar from 1.76 cents per pound to 2.4 cents per pound. The coalition in the Senate succeeded in reducing this rate to 2 cents per pound. Even this increase will add millions to the tax on this indispensable food product.

"Cement is taken from the free list and made dutiable at 6 cents per hundred. This will add $40,000,000 to the cost of highway construction, if the imports of 1929 be taken as the basis for calculation.

"The Senate amendment exempting from duty cement for public works has been eliminated. This cement tariff will add hundreds of dollars per mile to the construction of public roads and streets. It will prove burdensome to every home builder in the United States.

"This enormous increase in construction expenses is imposed for the protection of areas on the Atlantic Seaboard where cement manufacturers complain of Belgian imports to the amount of 1,720,000 barrels, compared with the domestic production of 170,000,000 barrels.

"These illustrations are sufficient to emphasize the conclusion that the revision contemplated by the bill respecting industrial rates is general, and is not limited to industrial suffering from 'insurmountable competition.'

"The bill finds little support among business men, although there are, of course, groups whose demands or wishes have been recognized and who quite naturally regard the revisions carried as wholesome.

"The measure has been condemned generally by students of political economy. It has been protested under circumstances which indicate the probability of numerous retaliatory measures by foreign governments. It will result in embargoes as to some articles which are produced only in limited quantities in the United States.

"This bill is far more likely to prolong than to end the business depression from which our country is suffering."

Borah Sees No Gain for Farmers.

As spokesman for the insurgent Republicans, Senator Borah closed the debate for the Republican opposition. He declared the farm rates have been sufficient to aid the farmers if the industrial rates had not been increased, but the latter destroyed the promised parity, and left the farmer about where he is under the present law. The promise of the Republican party to place agriculture on a "basis of economic equality with other industry to insure its prosperity and success" had been violated, Senator Borah contended.

"The farmers will pay an additional amount of something like $16,528,000 for their cement by reason of the duty levied upon that commodity by this bill," he continued. "That item alone will subtract from the benefit which the farmers might otherwise enjoy under this bill an amount which will far exceed the benefits which they will receive by reason of the duties levied on wheat or corn or similar commodities.

"Upon what possible theory of protection or justice is a duty placed upon cement? It is a monopolistic price—fixed commodity from one corner of the United States to the other. The manufacturers of cement are in a position to avail themselves of every red cent of protection afforded by the tariff duty levied by this bill."

"One other thing: The increase of the duty on shoes will amount to $78,432,000 to the agricultural interests of the United States. Where is the duty upon agricultural products effective—not the duty which is published and which upon its face appears to be beneficial to a certain extent—but where is the duty effective which takes care of these commodities?

"Then we have the increased cost of furniture that will cost the farmers $33,000,000; the increased cost of forks, hoes, &c., $2,000,000, and so on, running down the line.

"Now, how are we going to remedy that situation? We may put ineffective duties as high as we please. They never will establish equality against effective duties as is undertaken to be done in this bill. It is for that reason that some of us believe that we never will have equality between industry and agriculture under the protective tariff system other than through a debenture plan. There is no way by which to make the farmers' duty effective in a multitude of instances save by the debenture.

"It is said that this bill, with its iniquities—if I may use that term—with its mistakes and its errors, will all be corrected under the flexible provision of the tariff," Senator Borah concluded.

"Language is inadequate to express my surprise at that contention. We had a flexible tariff from 1922 to 1930. In what respect, in what instance, did the Tariff Commission, through the President, change the relationship of agriculture and industry in these eight years?

"After we had it upon the statute books for eight years, and after it had been in operation and they had been dealing with both agricultural products and industrial products, the relative relationship of the equality of the two was as great at the end of eight years as it was in the beginning.

"More rates were increased on industrial schedules than upon effective agricultural schedules, and they dealt with how many during that time? There are 21,000 items in this bill, and about 21,000 that ought to be overhauled, undoubtedly. How long will it take the tariff commission, operating as speedily as it did from 1929 to 1930, to finish the job? Nearly 800 years.

"Therefore, the great disappointment in regard to this bill is, first, that we increase these industrial rates, and, second, that we refuse to write into the bill the only fundamental principle by which we can restore equality between agriculture and industry, and that is no ordinary problem.

"There is not a country in the world today of which I have any knowledge where agriculture is not struggling for existence—not merely struggling for prosperity, but struggling for existence—and it is by reason of the fact that they are applying the world over this protective tariff system, which is effective as to industry and which is not effective as to agriculture."

Schall Opposes the Bill.

Senator Schall, the blind Senator from Minnesota, rushed here from his campaign to oppose the bill. He said that his chief objection is the failure of the measure to place the farmer on an equality with industry.

Senator Allen of Kansas stated tonight that the measure was better than the Fordney-McCumber bill and that the flexible provision is an improvement over that section in the present act. He differed with Senator Borah and thought that the farmer would benefit from the rates in the Hawley-Smoot bill.

"Undoubtedly," he said, "the increases in agricultural tariff-rates will give the American farmer more of the domestic market than he now enjoys. It should add, possibly, one-half billion dollars to the farmer's selling power at home.

"The industrial East complains this will add to the cost of living. However, it is in line with the principles of the American protective tariff system, which has proven beneficial throughout all of its great history—that you increase the prosperity of the country by protecting the home market.

"If we had ignored these economic facts every time a free trader has raised opposition, we would not have been able to add to American life her magnificent industrial equipment. Whatever the increases in this bill are, they will be collected in America and paid in America. If the advantages are more equitably divided between the industrial and the agricultural interests than they have been before, as I believe they are, then the entire country will prosper."

"Economic Crime," Says Shouse.

Jouett Shouse, chairman of the Democratic National Executive Committee, said:

"Enactment of the Grundy tariff demonstrates the not very surprising fact that a Republican President, with a party majority of fifteen in the Senate and 103 in the House of Representatives, is able, after a sixteen months' battle, to get a tariff bill through by a majority of two votes.

"Today's legislative incident does not alter the circumstance that the bill is an economic crime, a political blunder by the party that jammed it through, a monument to the incapacity of President Hoover to lead his party and a demonstration of the ineptness of his administration."

House Will Vote Today.

The House will vote on the final conference reports on the tariff bill tomorrow afternoon. Agreement to this effect already had been reached, and to strengthen it a rule was introduced this afternoon providing for three hours' debate, followed by an immediate single vote on both reports.

Predictions today were that the measure would be passed in the House with a majority of more than 50 votes. It was considered certain that groups of Northwestern farm bloc Representatives would vote against it.

Debate on the final passage of the reports will be handled by Chairman Hawley of the Ways and Means Committee, and Representative Garner of Texas, ranking minority member. The time will be divided equally and discussion will be on the reports proper, as all points of order will be waived with adoption of the rule introduced today.

A move to circumvent some of the provisions of the bill already has been started in Congress. A resolution was presented today to reduce the duty on raw maple, birch and beech for flooring from 35 per cent ad valorem to 8 per cent as carried on the finished product.

Another resolution would change the parcel post regulations on importations of Cuban cigars to require 300 to the package instead of 3,000, as provided in the present tariff law, but repealed by a provision of the Hawley-Smoot bill.

A third resolution would prevent the importation of anthracite coal mined by forced or involuntary labor.

The resolutions that did show up were presented by Mr. Hawley. He said they were prepared by interested persons, and he "simply dropped them in the basket for the House to act as it chooses." He made it clear that he was expressing no view concerning them.

Industrial States Swing Tariff Vote, Aligned Against Farm West and South

Special to The New York Times.

WASHINGTON, June 13.—Analysis of the Senate vote shows that the Hawley-Smoot bill was passed by a combination of the industrial New England, Middle Atlantic and Great Lakes States, in the main, against a strong combination of the agricultural South and Middle Western farm States.

The distribution of the votes (including pairs) by sections of the country was as follows:

	For.	Against.
6 New England States—Maine, New Hampshire, Vermont, Massachusetts, Connecticut	11	1
6 Middle Atlantic States—New York, Pennsylvania, New Jersey, Maryland, Delaware, West Virginia	9	3
4 Lake States—Ohio, Indiana, Illinois, Michigan	8	0
13 Southern States—Virginia, North Carolina, South Carolina, Georgia, Florida, Mississippi, Alabama, Texas, Arkansas, Oklahoma, Kentucky, Tennessee, Louisiana	5	21
8 Middle West Farm States—Wisconsin, Minnesota, Iowa, Missouri, Kansas, Nebraska, North Dakota, South Dakota	3	13
6 Inter-Mountain States—Montana, Wyoming, Colorado, Utah, Idaho, Nevada	7	5
2 Southwestern States—Arizona, New Mexico	1	3
3 Pacific Coast States—California, Oregon, Washington	5	1
Total	49	47

All of the twelve New England Senators were for the bill except one, Walsh of Massachusetts. The three middle Atlantic Senators opposing the bill were Copeland and Wagner of New York and Tydings of Maryland.

All of the twenty-six Senators from the South were against the bill except five, the latter being the two Florida Senators, Fletcher and Trammell; the two Louisiana Senators, Broussard and Ransdell, and Robsion of Kentucky. Senator Robsion is a Republican.

The three Senators from the eight Middle Western farm States who favored the bill were Patterson of Missouri and Allen and Capper of Kansas, all Republicans.

In the test of the West, only four States voted solidly for the bill. They were Wyoming (Sullivan and Kendrick), Colorado (Phipps and Waterman), Oregon (McNary and Steiwer) and California (Johnson and Shortridge).

The two Montana Senators, Walsh and Wheeler, and the two Arizona Senators, Ashurst and Hayden, voted against the bill. The delegations of New Mexico, Utah, Idaho, Nevada and Washington divided for and against the bill.

TALK OF QUITTING NEXT WEEK

House Leaders' Adjournment Plans Hinge on Senate Action.

WASHINGTON, June 13 (AP).—House Republican leaders announced today that they were ready for adjournment by the end of next week, but the program hinged on disposition of the rivers and harbors bill and veterans' relief legislation in the Senate.

A dispute over the rivers and harbors bill developed in the Senate today as this measure was made the order of business. Senator Blaine introduced an amendment to the controversial Illinois waterways provision.

An extended contest over the measure will throw the adjournment program out of gear. Senator Blaine would restrict the amount of water to be diverted from the Great Lakes for the Illinois project under more specific language than the House bill provides.

House leaders said tonight they would make no move to introduce the adjournment resolution until Senate leaders had passed the word. Senator Watson, the Republican leader, answered that he would not give the word until action is assured on the rivers and harbors bill and on the veterans' relief measure.

Weary from almost eighteen months of consecutive sessions, there were some legislators proposing that the veterans' bill and the rivers and harbors measure be laid over until the next session, along with the Muscle Shoals legislation, but many are anxious that these measures be passed before the election campaigns.

WATCH DUTIES EXPLAINED.

Experts Say Bill Cuts Rate on 15-Jewel Instrument by 40 Cents.

Special to The New York Times.

WASHINGTON, June 13.—Confusion which has existed over just what occurred last Monday when the tariff conferees reduced the duty on set watch jewels in the tariff bill from 20 to 15 cents each, was cleared up today by experts who have studied the complicated watch rates. They pointed out that the effect of the change would be to reduce the duty on a fifteen-jewel watch by 40 cents and not by 75 cents as Senator Smoot, chief of the Senate conferees, told newspaper men after the conferees had completed their task of adjusting items on which the Senate had sustained points of order.

The 20-cent rate on set jewels, experts explained, applied only to watch movements having more than seven jewels, and was to be charged to each jewel "in excess of seven," so that the reduction in the rate to 15 cents would mean only a reduction of 5 cents per jewel on eight jewels in the case of a fifteen-jewel watch, or 40 cents.

Although the recognized authority in the Senate on tariff matters, it was perhaps natural, it was said, that Senator Smoot should have "slipped" on this particular minor point, especially in the watch paragraph of the tariff bill, which is the most bafflingly complicated of all those in the bill. Senator Smoot was not quoting from any information before him, but casually made the estimate as to the reduction when questioned as to the significance of the change.

TARIFF BILL HIT SHARPLY IN PRESS

Republican Papers in Middle West Especially Vigorous in Condemning Measure.

DEFENSE IS LUKEWARM

Relief Expressed That the Long Struggle Is Over and Business Knows What Is Ahead.

Lukewarm praise mingles with sharp condemnation in the comment of the country's newspapers on the Hawley-Smoot tariff bill, passed by the Senate yesterday, and the condemnation is the louder note.

Eastern editorials, even when approving, are distinctly cautious.

Western editorial remarks are distinctly more vigorous. Such Republican papers as The St. Louis Globe-Democrat and The Minneapolis Tribune, mince no words in attacking the bill.

In the South, where the press is predominantly Democratic, the sentiment toward the tariff measure is strongly hostile.

Following are editorial comments as gathered by THE TIMES:

NEW YORK CITY.

Says the Country Won't Forget.

From The World.

The apologies of those Republicans who denounced the bill and then voted for it will not relieve them of one iota of responsibility. They cannot escape by the route of confession and avoidance. Neither can the Republican spokesmen shift responsibility by citing the votes of a few Democratic Senators on individual items in the bill, as Senators Smoot and Watson have been doing.

The country is not particularly interested in the fact that Senator Pittman voted last March to place a duty on crude gypsum, but it is intensely interested in the alignment of parties on the bill as a whole, and it is not likely to forget this vote between now and November.

Holds Many Opponents Insincere.

From The Herald Tribune.

The act as it stands was not highly acceptable to many of its Senate supporters. It was, in their opinion, the best adjustment obtainable at this time, and in view of the part played in framing the bill by the Senate Democratic-Insurgent Republican coalition.

On the other hand, much of the opposition to it was patently insincere. Many Senators who voted no yesterday were exceedingly active in procuring tariff favors for their States or for outside groups to which they were friendly. Having contributed to raise rates and to defeat decreases in rates, they finally voted against their own handiwork as a vaguely virtuous protest against revision upward. They thus sought to play both ends against the middle.

ALBANY.

Tariff Laws Not "Perfect."

From The Knickerbocker Press.

Tariff laws do not come out of the Congressional mill perfect in any respect. In the nature of the case they could not, inasmuch, as a purely economical question has been dealt with as are partisan political issues.

That has been the great and fundamental difficulty from the time of the first tariff law to the present. But recently a new factor was entered the case, that included in the flexibility provision.

SYRACUSE.

Accords With Tradition.

From The Post Standard.

In a Senate closely divided politically, the tariff bill has come through about in a way to accord with traditional tendencies and reasonable political anticipation based thereupon.

The Republican tariff course is still upward, the Democratic tariff course is still in opposition to increase, if not actually downward.

Broadly, the Republican defection is in the farming West and the Democratic losses in the South.

BUFFALO.

Holds Hoover's Wishes Violated.

From The Courier Express.

The farmer was on his way to obtain some tariff recognition until Mr. Grundy was promoted from the lobby to the Senate and succeeded in breaking up the insurgent-Democratic coalition.

The result is a bill which violates Mr. Hoover's first expressed wishes.

ROCHESTER, N. Y.

Sees Difficulty in a Veto.

From The Democrat and Chronicle.

If the President signs it, agitation for new tariff legislation will cease, and that in itself will be no small gain from a business standpoint.

He can afterward utilize the flexible tariff provision to correct some of its blunders.

PHILADELPHIA.

Divides Blame and Credit.

From The Inquirer.

The opinion seems to be pretty nearly unanimous that the bill is defective. If that feeling be warranted, the blame can be laid at the door of the coalitionists. * * * But the good qualities of the measure may overcome its defects. In that case the credit is to be given to the straight Republicans, who felt that they were bound in conscience to obey the platform of the Kansas City convention and the mandate of the Republican voters of the nation.

BALTIMORE.

Measure Held an "Insult."

From The Sun.

Besides being an insult to the common sense of the nation and real danger to its economic welfare, the bill is an almost complete repudiation by the Republican party in each chamber of Congress of President Hoover's prescription of a desirable tariff revision.

If he has any sincere respect for his own opinions of tariff making, as publicly given to the country, he can do nothing but veto this bill. Whether he has that respect is now a matter of very great interest to the country.

BOSTON.

Finds Any Bill Welcome.

From The Herald.

The Smoot-Hawley bill, good, bad or a mixture of both, is welcome. If it had not been definitely disposed of one way or the other, the consequences to business in general would unquestionably have been bad, for the uncertainty of the situation has hindered the recovery from industrial depression.

Business men can adjust their affairs to something which will remain unmodified for a considerable period.

HARTFORD.

"Pious Attitude of Opposition."

From The Courant.

The Republicans in the Senate worked no harder for rates favorable to sectional industries than did the Democrats. Inasmuch as the revision is distinguished for such favors, it is as much a Democratic as a Republican measure.

Five Democrats were honest enough to vote for the bill which gave them what they wanted. The rest assumed a pious attitude of opposition, which does not improve the standing of the measure in the eyes of the public.

PROVIDENCE.

End of It the Only Satisfaction.

From The Journal.

The only genuine satisfaction that can be found in the passage of the Hawley-Smoot tariff bill by the Senate lies in the fact that after the fight is over its advocates may argue that the Hawley-Smoot bill will justify itself in the experience of the future, but they are certainly embarking on a hazardous course which is undefended by American business and which is challenged by nations with which we have tremendously important commercial contacts.

RICHMOND, VA.

Says Even Supporters Fear Result.

(From The Times-Dispatch).

Action by the Senate assures the final passage of the Grundy tariff bill, generally regarded as the most pernicious piece of legislation this generation has known. This bill is far worse than the Fordney-McCumber act. It exacts from the consumer, for the benefit of relatively few manufacturers, the highest tribute in the history of tariff legislation.

So monstrous are its provisions that even those it seeks to "protect" from outside competition fear the results of the bill.

CLEVELAND.

Bill Called the "Worst Ever."

(From The Plain Dealer.)

With both Ohio members voting aye, the Senate of the United States passed the worst tariff bill ever to emerge from Congress. It then goes to the House, whose approval is taken for granted. It then goes to the President, requiring of him the most difficult decision he has yet confronted.

The fact that the bill gets a majority of but two in a Senate party majority of nearly twenty indicates the reluctance with which the administration leaders on the bill signify their approval of so unsound a measure.

CINCINNATI.

Calls on President to Veto.

From The Enquirer.

The gentlemen of the Senate have sought to place on American industry and the American people a burden that cannot fail to be severely damaging. Not one of the Senators who voted for the bill is willing to endorse it whole-heartedly.

Now it is for President Hoover to take cognizance of the almost universal demand in the nation that the enactment of the bill be blocked. The President remains the sole protector of the future of American prosperity.

MINNEAPOLIS.

Predicts Living Cost Rise.

From The Tribune.

The most significant practical result of the bill will be to increase the general public's living costs.

The bill contains nothing of sufficient value to agriculture as a whole, to industry as a whole, or to the United States as a whole, to compensate the American people for the higher living costs they will be called upon to absorb.

ST. LOUIS.

What a Veto Would Do.

From The Globe-Democrat.

To veto the tariff bill would save the people of this country from the injurious effects of unsound legislation that touches every individual, every home and every industry in the land.

It would save our foreign trade, which is essential to our prosperity, from disaster. It would extinguish the animosities and the reprisals of other nations that have been developing among them because of this bill.

It would be an assurance to ourselves and to the world that economic common sense still prevails in this republic.

SAN FRANCISCO.

"Example of Political Squirming."

From The Chronicle.

The Senate has passed the tariff bill at last and the closeness of the vote means nothing. The Senators that voted against it undoubtedly stood ready, almost to a man, to vote for it as necessary to get it through, because each individual had something in the bill that it was up to him to bring home to the fireside.

This squabble over the tariff bill is a most illuminating example of political twisting and squirming.

LOS ANGELES.

Asserts Grumbling Is Not Serious.

From The Los Angeles Times.

So far as California products are concerned, the new rates are generally satisfactory and will do much to revive flagging industries and help out harassed growers. The increases, however, are not sufficient to cause any material rise in retail price, so that the consumers will not suffer.

No tariff was ever wholly satisfactory to anybody, and the grumbling with which these proposed rates have been received in some quarters is normal and inevitable. It need not be taken too seriously.

EDGE RECEIVES GIFTS FOR JEFFERSON HOME

Marquis de Dampierre Presents Bust by Houdon—Others Give Engravings for Monticello.

Special Cable to THE NEW YORK TIMES.

PARIS, June 13.—The Marquis de Dampierre, accompanied by the Marquise, their son Henri and his wife, and Count Armand de Dampierre, called on Ambassador Edge this afternoon to present to him some gifts for the Monticello home of Thomas Jefferson.

The Marquis presented a bust of Jefferson made at the national manufactory at Sèvres after the bust of Jefferson by Houdon. Other members of the family gave rare engravings depicting early American history and a portrait of Lafayette at the time of his second visit to the United States.

The Marquis expressed gratitude for the splendid reception he received on the occasion of his recent visit to the United States and announced his intention of contributing to the celebration of the 140th anniversary of the Battle of Yorktown, which will take place next year.

Ambassador Edge received the gifts on behalf of the United States, turning them over to Captain Fletcher and L. T. Martin, to be taken to Monticello. These officers of the Monticello Guard will sail with the gifts on the liner Lafayette tomorrow.

VIEWS HERE MINGLE FEAR AND RELIEF

Continued from Page 1, Column 7.

the tariff question had finally been settled than upset that the controversial bill had been passed. Although they were almost unanimously opposed to the bill, its passage had been expected and the consensus was that temporarily, at least, conditions in the securities markets would be brighter with the tension of suspense gone.

There is little hope and no expectation that the bill will be vetoed by the President and the feeling is that the best must be made of what is considered an unfavorable situation. Trust executives, however, point out that securities have fallen, in the past week, to such levels as to make it seem as if the failure to defeat the tariff had been sufficiently discounted.

Public utility circles with foreign connections do not fear any ill effects as a result of the higher tariff, it is understood, in view of the policy generally adopted of ordering the equipment requirements of the foreign companies controlled by American interests from electrical manufacturing companies in the various countries served. In this manner, any European retaliatory tariffs directed against American machinery would not affect the costs of the utility companies abroad.

American utility circles, while not directly concerned with the tariff, generally believe that exaggerated importance has been attributed to the possible ill-effects of the tariff on American exports. One utility banker said that his associates interested in various manufacturing industries were inclined to take an entirely too gloomy view both of the high tariff and of general business conditions because of a general failure to compare 1930 results with the averages for the past five or ten years instead of with 1929, which was a banner year.

Some pessimism was manifested yesterday by officials of companies with extensive foreign manufacturing affiliations or subsidiaries, because of reports received from abroad indicating a fairly general resentment in European countries at the higher duties. In one important instance the opinion was held that the leading European competitors were endeavoring to advance their interests at the expense of the American company's foreign connections by using the tariff question as a business argument, even though the particular products were manufactured in foreign countries with foreign labor and materials, and therefore were not subject to tariff changes.

Predicts Further Depression.

Importers and exporters were generally pessimistic on the situation.

George McGeachin of Witcombe McGeachin & Co. and vice president of the National Council of American Importers and Traders, Inc., described the tariff bill as an "iniquitous measure certain to create further depression in business in this country."

"Considering the present state of business here and the imperative need for improved relations in our foreign trade," Mr. McGeachin added, "the bill's passage is the worst thing that could happen to this country."

Benjamin Zinker, a director of the Spanish Exporters' Club of New York, Inc., which recently appealed to the Senators from this State to vote against the measure, said it constituted a staggering blow to the future of our foreign trade and should be regarded as a national calamity. President Hoover will be asked by his organization to veto the measure, he said.

H. G. Lauten, president of the Textile Converters' Association, said the present unsatisfactory conditions in the cotton textile field would be further aggravated unless the President withheld approval of the bill.

"We need foreign markets to dispose of our surplus production of cotton cloth," he said, "and this tariff will have the effect of closing such outlets for the industry."

"Scores of importers will be driven out of business as a result of the virtual embargo which the tariff will create against many lines of foreign merchandise," said James W. Bevans, customs attorney. Mr. Bevans, who is the customs adviser to the National Council of Importers and Traders, said he believed the bill would instigate bad feeling and retaliatory action against this country abroad.

"The flexible provisions of the bill do not promise any insurance against the damage which would result to our trade through resentment abroad," he continued. "Even though the President tried to meet such developments by exercising the power granted him by the flexible provision the damage would have already been done before he could comply with the 'red tape' involved in changing a rate."

C. W. Linscheid, of Fairbanks Morse & Co., Inc., and vice president of the Export Managers' Club of New York, Inc., said exporters felt that the new bill would have a detrimental effect on their foreign sales. It will retard, if not prevent, a recovery from the present depression in exports, he said.

Oppose Signing on a Saturday.

A telegram was sent yesterday by the Merchants' Association to President Hoover urging that, should he decide to approve the tariff bill, he sign it early in the forenoon of a full business day. "This suggestion is advanced," the telegram said, "in order to prevent signing of a tariff bill of such importance on a Saturday, which would cause much confusion, due to the fact that banks, business houses and government offices ordinary close at noon on that day.

"Moreover, if signed Saturday forenoon, the three hours' difference in Standard Time between different sections of the United States will be discriminatory in favor of importers on the Pacific Coast. The action we suggest seems fair to all parties at interest and in no sense discriminatory."

Officials of the association explained that an unusual problem had been raised by the prospect that the bill would be signed by President Hoover within the next few days. If the President approves it, the bill will become effective at midnight of the day on which he signs it. It is expected that if time allows, news of the signing of the bill will be followed by an immediate rush of importers to withdraw goods from bonded warehouses so that duties may be paid at the old rate. This rush is expected to continue until the close of business on the day on which the President acts. Owing to the difference of time between the Atlantic and Pacific coasts, should the President sign the bill after the opening of business houses in New York, merchants here point out, Pacific Coast merchants would have an advantage of several hours in which to withdraw their goods from bonded warehouses.

Are You a Cheerful Moron?

Ninety per cent of the morons are peaceful, law-abiding citizens; most of them are usefully employed. If you are one of them, you probably won't finish reading this advertisement. But if you aren't, you will want to know all about morons, imbeciles, idiots and the many other types of abnormal personalities surrounding you that Dr. Karl Menninger describes in

THE HUMAN MIND

This book is giving thousands of men and women a saner, more tolerant understanding of themselves and of the people with whom they live and work.

$5.00 at all bookshops

Alfred A. Knopf, Publisher, N. Y.

I am a modern, sophisticated person, yet

I AM AFRAID OF HELL

And so are you!

The fear of Hell was driven into us, and only a full, free, and outspoken discussion of the whole religions question can save the coming generation from our fear. For that reason I hail with joy the bravest, most pungent and powerful book in years:

TREATISE ON THE GODS

By H. L. MENCKEN

A best-seller in every city in America

$3.00 at all bookshops

ALFRED · A · KNOPF · PUBLISHER, N. Y.

THE DOOR
By Mary Roberts Rinehart
85th Thousand

LOYAL LOVER
By Margaret Widdemer
30th Thousand

MY AUNT ANGIE
By Roy L. McCardell
15th Thousand

YOUNG MAN OF MANHATTAN
By Katharine Brush
70th Thousand

MURDER IN PARIS
By ALICE CAMPBELL
Author of *Juggernaut* and *Water Weed*

A new novel for a dollar—"a thriller even for calloused students of fictional crime." —*N. Y. Sun*

15th THOUSAND

FARRAR & RINEHART

The best-selling of all the fiction best-sellers!

THE SELBYS
By Anne Green

So reported on the majority of the national best-seller lists by the leading bookstores. 341 critics have unanimously voted this book "the gayest and wittiest tale of the season." 15th printing. $2.50

ON SALE AT ALL BOOKSTORES
E. P. DUTTON & CO., INC.
300 Fourth Ave., New York

The best-selling of all the non-fiction best-sellers!

THE STORY OF SAN MICHELE
By Axel Munthe

So reported on the majority of the national best-seller lists by the leading bookstores. 371 critics have unanimously voted this book "the most fascinating biography of the year." 10th printing. $3.75

"I believe in love, courage and compassion. I believe in the large simplicities, in the human urges at the back of all of us."

With such a simple and beautiful creed how can Warwick Deeping help touching the hearts of his hundred thousand readers. He has done it again in

EXILE

$2.50, at all bookshops

Alfred A. Knopf, Publisher, N. Y.

THE INTELLIGENT PUBLIC looks to The New York Times for the best news every day. The Times news of the theatre, of music and art, books, finance and business, of sports, society, is on as high a level of excellence as its general report of national and world events.—Advt.

BRITISH MASS FORCE FOR BOMBAY CRISIS

Rush a Battalion From Poona and Detachments From Other Points in India.

CIVIL DISOBEDIENCE GROWS

25,000 Hold a Banned Meeting as Police Leave—2,000 Defy Anti-Picketing Ordinance.

TRIBESMEN SHELLED AGAIN

Afghan Chief's Son Is Driven From Cave—11 Killed, Temple Razed in Communal Rioting.

BOMBAY, June 13 (AP).—Massing of troops began today when it became evident that events in the Mahatma Gandhi resistance campaign were working up to a crisis.

The Bombay Government this evening announced that a battalion of Mahrattas were being summoned from Poona, 500 strong, and other detachments of troops from other quarters in a mobilization that would enable the local authorities to cope successfully with the increasing seriousness of congress demonstrations.

The announcement indicated that the authorities were determined not to have a repetition of yesterday's disorders, when 25,000 demonstrators violated the anti-assembly act and held a meeting after the police withdrew.

Open defiance of the taxation, picketing and other ordinances of Viceroy Lord Irwin leading items in the disobedience program led the government to order immediate steps for their strict enforcement.

Pursuing a campaign of large-scale defiance of the picketing ordinance, the Bombay Congress Committee with 2,000 picketers in reserve, tonight began its tours in the mill area, the northern part of the city.

About 250 volunteers were posted at 120 foreign and Indian liquor shops with orders to prostrate themselves in front of all customers who did not heed their requests not to enter. The volunteers did not have to carry out their intent often, because the mill workers kept away from the shops.

It was stated tonight that 11 persons now are known to have been killed in a riot Wednesday in Khaira village, when the police opened fire on a mob.

Jayant Dalal, editor of the Bombay Congress Bulletin, was sentenced today to two years' rigorous imprisonment on a charge of publishing seditious matter.

Haji's Forces Suffer Heavily.

PESHAWAR, Northwest Frontier Province, June 13 (AP).—The British air force today continued heavy bombing of positions of the Haji of Turangzai [an Afghan chieftain]. Severe casualties were inflicted on the Haji's tribesmen, who also were reported to have suffered heavily from a shelling two days ago.

The shelling forced the Haji's son, Badshah Gul, to move from his sheltering cave to the east of the Sanaullah country [in Afghanistan].

Bomb-Thrower Escapes.

LONDON, June 13 (AP).—A Lahore dispatch to The London Daily Mail today said that a bomb was thrown Thursday evening into the garden of the Chenab Club at Lyallpur, near there, where several women were sitting.

The bomb struck a hedge and fell into a water course, which extinguished the fuse. None was hurt. The Indian who threw the bomb eluded the officers, who pursued him on bicycles.

Child Finds Explosive.

NEW DELHI, June 13 (AP).—A spherical object which a 10-year-old Indian boy said he had found in a garden and with which he was playing exploded today. No one was injured. An investigation is being made into the bomb's origin.

Communal Clashes in Vellore.

MADRAS, June 13 (AP).—Considerable tension still exists at Vellore [a few miles east], where riots occurred during the Moslem celebration of the Muharram festival.

A Moslem mob was said today to have pulled down a Hindu temple at Thorappadi. Hindus retaliated by attacking the Moslem quarters and burning two huts.

The district magistrate convened the conference leaders of both communities, and they undertook to pacify their followers.

Public Notices

Daily $1.00 an agate line. Sunday $1.20.

The New York Times keeps a permanent list of all missing persons advertised for in its Public Notice columns.

GENTLEMAN DRIVING MIAMI TAKE 3 gentlemen, couple; share expenses. A 173 Times.

MRS. GEORGE FLYNN HAVING LEFT my bed and board, will not be responsible for any debts incurred. George Flynn, 207 Clinton St., Brooklyn.

ENRICH AND ILLUMINATE CONGRESS unemployment hearings!! Include Senate 2,220 millions wages due old navy yard workers!!! Hiram Mann.

THOSE knowing whereabouts of my son, Joseph Smith, who left home, 3,230 Broadway, July 10, 1909, notify Mrs. Mary Smith, 507 West 159th St.

INFORMATION wanted of whereabouts of Mary A. Dollard. Communicate Henry Finkelstein, attorney, 501 East 161st St., Bronx.

NOTICE IS HEREBY GIVEN THAT THE partnership of Edythe-Elizabeth of 245 West 72d St., New York, was dissolved May 20, 1930. EDYTHE JOSEPH.

MY WIFE, MAGDALENA FASNACHT, HAVing left my bed and board, I will not be responsible for any debts contracted by her. Charles Fasnacht, 22-36 26th St., Astoria, L. I.

SAM MISHLOF-SAM WEINSTEIN HAVE sold their candy store-luncheonette, located at 109 East 184th St., to Charles Davis-Morris Davis. Will not be responsible for any debts contracted hereafter. Milton C. Gallen, Attorney, 1,440 Broadway.

THE CONSUL GENERAL OF COSTA RICA announces that the contracts agreed upon May 6, for the provision of light and power at San José, Costa Rica, between "La Compania del Tranvia" (The Tramway Company) and "La Comision de Vias Publicas" (Commission of Public Utilities), including a clause giving "La Compania del Tranvia" the right to transfer this contract to the Costa Rican Electric Company, a subsidiary of the American Foreign Power Company, have not been definitely approved. ARISTIDES BONILLA.

The New York Times offers a reward of $100 for information leading to the arrest and conviction of any one who has inserted a fraudulent advertisement in its columns.

INDIAN LIBERALS FEAR SIMON PLAN WILL FAIL

They Doubt the Proposals Will Silence Opposition—Urge Gandhi Call Off Program.

Special Cable to THE NEW YORK TIMES.

BOMBAY, June 13.—There is every indication, in the opinion of the Indian Liberal party, that the forthcoming recommendations of the Simon commission "will not satisfy public opinion," according to a statement presented tonight jointly by Sir Chiminal Setalvad and Sir Cowasji Jehangir Jr.

"The opposition of those standing for a peaceful solution by means of a round table conference daily is becoming more difficult to meet," the statement says, "and it is sure to become impossible if the present deadlock continues."

The Liberal leaders state that their continued support of a round table conference and their consistent opposition to civil disobedience must not be interpreted as evidence that on the major issue of India's right to govern herself the Liberal party is willing to ally itself with the forces which would retard the nation's progress and self-government. They appeal again to the leaders of the civil disobedience movement to consider seriously whether the time has not come to call a halt.

Trade and commerce have been paralyzed, the statement adds, and the economic loss to the country will be incalculable if the present state of affairs continues. They urge Mahatma Gandhi and his followers to suspend civil disobedience and to use their organization and the patriotic feelings they have evoked to achieve an agreement among the various political and communal interests in order to present India's united demand at the round table conference.

"We have witnessed a tremendous national upheaval, a quickening and awakening," the statement continues, "and, although we deplore the means adopted to give expression thereto, none can deny that the evidence today of the country's determination to achieve self-government is stronger than ever before."

NEW PERIL IN BALUCHISTAN.

Afghan Tribes Said to Be Massing for a Raid on British Territory.

LONDON, Saturday, June 14 (AP).—The London Herald's Bombay correspondent reported this morning that trouble was threatening on the Baluchistan frontier, with the tribes of that area said to be massing for a raid.

The Chaman-Beleli Road, on which two British officers and the wife of one were kidnapped by border raiders last week, has been closed to Europeans. The British forces are taking precautions to stem any trouble.

17 MUTINEERS SENTENCED.

Members of Indian Regiment Get From Three Years to Life.

SIMLA, June 13 (AP).—Sentence was imposed today on seventeen men of the Eighteenth Garhwal Rifles who were accused of disobeying orders during the recent Peshawar disturbances.

One was sentenced to transportation for life, one to fifteen years' imprisonment and the remaining fifteen to various team ranging from three to ten years of rigorous imprisonment.

PLAN A NATIONAL CLUB.

Six Italian-American Groups Open Unico Convention Here.

Representatives of Unico Clubs, civic organizations of Italian-American business men in six communities of the East, opened their first national convention at the Hotel New Yorker yesterday to create a national organization.

The meeting opened with an address by Assistant Corporation Counsel Montrose Strassburger, who, as the special representative of Mayor Walker, welcomed the delegates.

Professor Howard R. Marraro of the Casa Italiana at Columbia University, presented the good wishes of Professor Joseph Prezzolini and offered its services in providing lecturers for the Unico Clubs.

Others who spoke included Dr. Joseph Pantaleone of Trenton, N. J., sponsor of the national movement; Dr. Anthony J. Lettiere, president of the Trenton Unico Club; Philip S. Guerrieri of the Torrington, Conn., Club; George S. Zuccala of the Astoria (L. I.) Club, and Anthony Cipriano of the Boston Unico Club. George V. Crocicchia of the Waterbury Conn.) Club presided. There is also a Unico Club at Hartford, Conn. The movement is non-political and non-religious.

PUTS GANG PROFITS AT $6,000,000 A WEEK

Chicago Newspaper Says Vice, Liquor and Rackets Supply the War Chest.

MAYOR STANDS BY POLICE

Steps Being Taken to Solve Lingle Murder Kept Secret as Round-Up of Underworld Goes On.

Special to The New York Times.

CHICAGO, June 13.—The strictest secrecy was maintained today regarding the course being pursued in the investigation of the murder of Alfred J. Lingle, Chicago Tribune crime reporter, as numerous outside agencies pledged support and cooperation in the war to end the reign of gangsters and criminals now being waged under the leadership of Chicago newspapers.

One Chicago newspaper estimates that the gangs and racketeers levy $6,000,000 a week, which is used for the corruption of politicians, police and prohibition agents. There are 6,000 speakeasies operating throughout the city, the paper states, 2,000 handbooks and 2,000 disorderly houses, from which the Capones, Aiellos, Cusicks and Morans are alleged to derive their enormous income.

Alderman Arthur F. Albert said he would ask an investigation of the Police Department by a City Council Committee in conjunction with the Civil Service Commission, "to make the department more efficient and wake it up to the necessity of stopping gang murders."

Mayor Thompson was reported to have rejected all suggestions that Commissioner William Russell and John P. Stege, deputy commissioner, be temporarily relieved and to have given the former assurance of support in the first step, which, regardless of the political power, is to close every questionable place in the Loop and then to put the rest of the city's speakeasies out of business.

Pledges Support of Nation's Press.

In a telegram sent to Colonel R. R. McCormick, publisher of The Tribune, Harry Chandler, president of the American Newspaper Publishers' Association and publisher of The Los Angeles Times, denounced the killing of Mr. Lingle as "at once a challenge to society and an insolent defiance of law and order."

"As president of the American Newspaper Publishers' Association, I know that I voice the sentiment of the great body of the nation's press in pledging its support and cooperation to The Tribune and associated Chicago newspapers and to the people of Illinois not only in their efforts to capture and punish the slayers of Lingle but permanently to end the conditions which made the atrocity possible."

The Citizens' Association held a meeting today and decided that gangsters in politics and uninterrupted beer-running were responsible for Chicago's murder carnival.

Plans for a series of mass meetings under the auspices of the Chicago Federation of Churches in protest against the crime régime in Chicago were under way today. The Rev. Philip Yarrow, chairman of the political action committee, called a special meeting for Monday to determine the course to be pursued in a rally against crime and the laxity of police and other law-enforcement bodies. A protest mass meeting and a series of denominational meetings are expected to follow.

Police activity since the murder of Lingle has resulted in the arrest of 1,223 persons, a check-up at district stations revealed today. In the last thirty-three hours 707 suspected persons have been seized. Approximately 377 have been examined by the Bureau of identification and 119 were found to have criminal records. Of the groups first seized 123 have been arraigned in police courts and freed of charges of disorderly conduct because of insufficient evidence.

Kansas City Forms Committee.

KANSAS CITY, June 13 (AP).—A secret committee of five business men named by the Chamber of Commerce to combat crime in Kansas City, today announced it had completed its organization along the lines of a similar committee functioning in Chicago.

Colonel Charles Edwards, World War veteran and former police chief, heads the committee of five and is the only member whose name will be revealed.

Local business men decided to take a hand in crime prevention following the recent kidnapping of Michael Katz, chain drug store official who paid extortionists $100,000 for his freedom. The kidnapping, one of a series here, remains unsolved.

The committee announced it was well supplied with funds and would devote its immediate attention to cases in which no results have been obtained by the police—notably the Katz abduction.

Still on Watch Here.

Although the nine Chicago men arrested here by the police were soon freed, three by Deputy Chief Inspector Vincent J. Sweeney within a few hours, and the other six by Magistrate Sylvester Sabbatino the next day, the police are still watching for Chicago gangsters and gunmen. Commissioner Mulrooney said that there has been an influx of Chicago criminals here since the shooting of Alfred J. P. Lingle, Chicago Tribune reporter, and the subsequent gang round-ups.

The Commissioner said yesterday that a number of rooming houses and cheap hotels in Brooklyn, known to be the "hideaways" of criminals were being watched. These are mostly in downtown Brooklyn but there are also a number in Coney Island and Bath Beach.

Commissioner Mulrooney's embargo against Chicago gangsters, announced Thursday, brought no arrests yesterday. He declared that all entrances to the city were being watched. The police are not only watching for known Chicago criminals, but have a special and particular interest in six who have not been located yet. Whether these men are wanted in Chicago or for crimes here has not been disclosed.

Transacts Stock Deal Here Speeding on German Train

Long distance market operations are no novelty nowadays, but Jerome Lewine, partner in the New York Stock Exchange house of H. Hentz & Co., performed a trading feat while in Germany recently that probably has had no parallel. While speeding by train at fifty miles an hour between Hamburg and Berlin he directed a transaction on the New York Exchange by telephone, getting a quotation, forwarding his order and receiving confirmation of the trade, all within forty-nine minutes.

The circumstances of the transaction became known yesterday, Mr. Lewine having just returned from Europe. On the train he telephoned the Berlin office of his firm, obtained a quotation and then sent in his order, which was cabled to the Hentz office in New York. The order was executed, a report given by cable to Berlin and then relayed to Mr. Lewine by telephonic communication with his train.

SEEK EX-PRESIDENT OF COASTAL AIRWAYS

Creditors Say He Unlawfully Withheld Assets of Defunct Company.

Ezio De Angelis, former president of Coastal Airways, Inc., of 45 West Forty-fifth Street, was summoned by Magistrate Louis Brodsky of the West Side Court yesterday on the application of Bernard H. Sandler, an attorney, of 225 Broadway, and officials of the Maryland Delaware Navigation and Airplane Corporation. De Angelis, whose company has been sold in bankruptcy, was charged by the applicants for the summons with unlawfully withholding the company assets, which are subject to a chattel mortgage held by them as part of a merger deal which began Oct. 23 last, with a cash payment to Coastal Airways of $18,000 and which was later abandoned after two accidents to Coastal airplanes.

Efforts to find De Angelis yesterday failed. It was said that he had gone to Montreal. Mr. Sandler said that the operating equipment of Coastal Airways was sold at auction at Mill Basin, L. I., in November to satisfy claims of $700 by the Guaranteed Garages Corporation of Brooklyn. He added that the material sold was among that given as security for the money paid to Coastal Airways by his clients.

At the time of the auction there was some difficulty because of prior claims of mortgage holders, but City Marshal Thomas F. Dolan of Kings County announced that any prior sale must have been illegal and conducted the final sale a few days later. Mr. De Angelis said at the time that his connection with the company had been severed.

5 DETECTIVES REWARDED.

Civilian Also Gets Cash for Aid in Solving Hold-Up.

One lieutenant of detectives, four detectives and a civilian were rewarded by insurance and surety companies yesterday for arrests in two robberies. Commissioner Mulrooney presented the awards.

After the usual 25 per cent had been deducted for the police pension and relief funds, Lieutenant John A. Shields and Detectives James Lynch and Francis X. McLaughlin received $200 each for the arrest of a burglar who climbed into the bedroom of Mrs. Sherman Ewing at 1 East Eighty-eighth Street and took $98,000 in jewelry.

For the arrest of Robert Hill of 200 Marcy Place, the Bronx, and Courtney Wright of 35 Charles Street, Jamestown, N. Y., for holding up the jewelry shop of Jacob Friedman at 40-42 Eighty-second Street, Jackson Heights, Queens, James Quinn, a taxi chauffeur, of 1,495 Nostrand Avenue, Brooklyn, received $50 and Detectives Louis A. Cornibert and Frank P. Overlander $37.50 each.

SOUCEK RISES 38,560 FEET.

Navy Flier Ends Attempt for New Record When Oil Leaks.

Special to The New York Times.

WASHINGTON, June 13.—Lieutenant Apollo Soucek, navy flier and holder of the world's altitude records for land and seaplanes, took off from the naval air station at Anacostia at 5:02 o'clock this afternoon in a Wright-Navy biplane equipped with pontoons in an effort to break his own record of 38,560 feet for seaplanes, but when his altimeter showed 38,000 feet he had to come down on account of an oil leak. He landed at 7:10 P. M.

Because of the closeness to his former record, he decided to have his barographs calibrated by the Bureau of Standards, but may try again in the next few days. He is due to go to sea on the airplane carrier Lexington, but will probably obtain as much time as possible from the navy to complete his attempts at breaking his own records before June 23, when the Lexington will sail from Hampton Roads for the Pacific.

NORRIS SEEKS DATA ON CANNON'S BROKER

Continued from Page 1, Column 2.

jury found that he neither had purchased nor sold stocks on customers order. One of his customers was Bishop Cannon.

The prosecution of Goldhurst was turned over by United States Attorney Tuttle to an assistant, Ella Marye Failor, an alumna of Blackstone College, at Blackstone, Va., of which Bishop Cannon was president until 1918.

The firm's records relating to Bishop Cannon's transactions were impounded by Mr. Tuttle and no information as to the Bishop's deals had been made public before the publication of his correspondence today.

The case was postponed repeatedly, with the expectation of Goldhurst finally standing trial, until he pleaded guilty last October, a few days after Bishop Cannon unexpectedly sailed for Africa. One insistent report has it that Bishop Cannon, Goldhurst and a prominent political figure had a conference in a New York hotel where the decision was made.

Another insistent but unverified report generally circulated here has been that Goldhurst pleaded guilty to save Bishop Cannon the embarrassment of having his speculations while a Church leader become a matter of public knowledge.

Interview Is Refused.

Bishop Cannon remained silent today, a telephone call for an appointment by newspaper men—he is not seen otherwise—receiving the reply that he had no statement to make and did not care to be interviewed.

The lobby committee, while not entirely silent, obviously has ceased to function. Senator Caraway took the position that in the report to the Senate, transmitting the Bishop's testimony, the committee had put the responsibility for further action on that body and its head, Vice President Curtis.

Senator Walsh clung to his belief that the committee should ask for more authority to pursue the Bishop's activities, but said he would not put forth such a resolution and court further cries of "persecution" from the Bishop. Senator Walsh is a Catholic and listened repeatedly to the witness denounce "wet Catholic persecution" of himself.

Senator Blaine, who held out to the last against Senators Caraway, Borah and Robinson of Indiana, has not dropped his fight, he indicated, but he refused to name what course he would pursue next. Whatever move he makes, he said, must await the formal presentation of the committee's resolution on Bishop Cannon by Senator Caraway, which may come on Monday or may be held until a later date.

MORROW INVADES JERSEY DRY AREA

10,000 Cheer Him at Biggest Reception of His Campaign at Camden.

BAIRD PREDICTS VICTORY

He and Others Say Shift to Ambassador Will Give Him Southern Part of State.

The fight for the Republican nomination for United States Senator in New Jersey shifted to the bottom of the State yesterday as Dwight W. Morrow, the wet candidate, invaded the heart of the dry territory in Burlington and Camden counties in search of votes at next Tuesday's primary.

With Representative Franklin W. Fort, the dry champion in the current battle, admittedly a dangerous opponent in this section of the State, the Ambassador to Mexico resorted to the old style of campaigning to attempt to swing these two counties to his own column.

He went into villages and hamlets to shake hands, and at the end of the day his managers asserted that while a week ago he had been in the ruck in Burlington, his stock has so risen that he would carry that county, as well as most of the others.

Pomerory Stumps for Morrow.

Samuel E. Pomeroy, vice chairman of the Republican National Committee, spoke in behalf of Mr. Morrow's candidacy last night at the Englewood Republican Club. He predicted certain victory for Mr. Morrow in Essex and Atlantic Counties, and said he hoped for an overwhelming plurality in Bergen County.

"Mr. Morrow told me," said Mr. Pomeroy, "that regardless of how the primaries go, he would be a disappointed man if he was not far in the lead in his home county."

More than 100 persons attended the meeting.

Mr. Morrow invaded the dry area early in the day and journeyed back and forth along the highways in his efforts to head off the candidate of the Anti-Saloon League. He spoke at Florence, Bordentown, Riverside and several other towns, and at each place he left the meeting after the talking was done to stray down the street and do some hand-shaking.

Mr. Morrow received the biggest reception of his entire campaign at Camden. All the cohorts of United States Senator David Baird, whom Mr. Morrow hopes to succeed, were on hand, and bands, red flares and banners gave the convention hall the appearance of an old-time political meeting. More than 10,000 persons turned out to cheer Mr. Morrow and roared their approval when Senator Baird predicted a Morrow sweep in South Jersey as well as in the other parts of the State.

Senator Baird declared that Mr. Morrow would carry Camden County by 15,000 votes. He said that the organization workers were enthusiastic in their efforts to give the Ambassador a heavy vote. With Senator Baird's expected heavy poll for Mr. Morrow in Camden County apparently assured, it was asserted that the Ambassador by his swing into the southern counties yesterday had checked the drive of Representative Fort, who had displayed great strength in that region.

Mr. Morrow said the London Naval Treaty would put teeth in the Kellogg compact.

Mr. Morrow will invade Salem County, another dry territory, this morning and later in the day will journey to Hunterdon.

The Ambassador spoke briefly in the townships and while he did not discuss any new issues of the primary contest, he again affirmed the position he has taken since the beginning of the nomination battle.

Burlington Leaders for Morrow.

He was accompanied in his tour of Burlington and Camden Counties by Representative Isaac Bacharech, who represents the district, and in Burlington he found State Senator Clifford Powell and County Chairman Stout aligned behind him as political partners for the first time in eight years. A week or two ago the Morrow forces were almost ready to concede that county to Mr. Fort, whose ancestors were natives there, but with the visit of the Ambassador and the junction of the forces of Mr. Powell and Mr. Stout, Douglas G. Thomas, the Morrow campaign manager, avowed that Burlington would go into the Morrow column.

The claim of the drys that they would hold the Southern counties of the State for Mr. Fort was the point of attack during the tour of the day and although it was agreed that Mr. Fort would gather a good vote in the primary balloting, it was contended that the Ambassador by his visit there would do a great deal to halt that swing.

Joseph S. Frelinghuysen, the other candidate, was idle during the day, but at his headquarters, it was announced that he expected to continue his battle right up to Monday night. Mr. Morrow will speak in Asbury Park that night. Mr. Fort, like the others, will be on the stump up to the last moment.

INTERESTS ABROAD ALREADY COMBINING

By CARLISLE MacDONALD.

Continued from Page 1, Column 6.

ment. The new group through its connections counts rich resources of mines and smelting plants which are capable of producing copper, lead, zinc, nickel and cadmium at low costs from fields in Australia, Canada, the Belgian Congo and elsewhere. The next step in the new European metals alliance is expected to be the coordination of zinc production smelting and distribution among the principal European companies.

While a small minority of European business opinion is still hopeful that President Hoover will veto the new tariff, the majority takes the position that the Presidential hands are tied by domestic and political aspects of the problem.

It is likely that European trade organizations will soon hold a series of important meetings to give official recognition to informal correspondence which has been going on several weeks. What will come out of these meetings no one can say now, but it is known that a carefully worked out plan has been evolved and will be urged by powerful interests.

It is important to note that however much the governments would like to remain aloof, the industrial influences behind the European tariff resentment are strong enough to force governmental support.

The copper disclosure, it is pointed out here, is a reply to the often-repeated American statement that Europe must purchase its raw materials from America, no matter how much it dislikes American tariff policies. What is about to be done in copper, it is further emphasized, can be done with reference to cotton, grain, oils and other raw materials with even greater facility, since the position of the American copper interests always has been regarded as most difficult to challenge.

Might End Privileges.

Another phase of the projected movement against American exports concerns the most-favored nation treatment which United States products now enjoy in almost all Old World countries. Refusal to renew these special privileges when they expire would be one of the cardinal principles of the proposed movement, and thus American export industries would be made to pay for the new tariff by the loss of the present favorable position in European markets.

Those promoters of the movement who favor a system of preferential tariffs for European States welcome the passage of the new bill as the best possible stimulus for the early success of their pet idea. They also predict that the Imperial Economic Conference to be held in London next September will be influenced by the American tariff to adopt British Empire preference tariffs.

Lastly, it is pointed out that of the total American exports of more than $5,000,000,000 Europe takes half this huge amount. This fact alone, it is added, should give the American lawmakers pause for thought, since the poorest kind of a European movement should result in diverting at least several hundred million dollars of these purchases to "friendlier" markets.

FORT GOING TO CAPITAL TO VOTE FOR TARIFF

After House Acts on Bill Today He Will Fly Back to Keep Speaking Engagements.

Special to The New York Times.

SUMMIT, N. J., June 13.—Representative Franklin W. Fort, dry candidate for the Republican nomination to the United States Senate, discussed the tariff and the banking situations, as they affect New Jersey, in an adress tonight to 200 persons in the Summit High School. Mr. Fort announced that he planned to take a midnight train to Washington to vote on the tariff bill when it comes before the House tomorrow and would fly back to New Jersey to fill his speaking engagements tomorrow evening.

KIDNAPPED GIRL PAROLED.

Brower to Ask Transfer of Millet Case to Brooklyn Court.

Supreme Court Justice Valente granted yesterday an application by District Attorney Brower of Brooklyn to parole Elizabeth Millet, 14 years old, in his custody while he searches for the men who kidnapped her. She was found on the street in Manhattan last Saturday morning after she had been kidnapped near her home, 135 St. James Place, Brooklyn, detained for a time and then thrown out of an automobile. The proceeding went before Justice Valente on an application by the girl's mother to have her taken from the custody of the Children's Society, to which Justice Levy had remanded her in the Children's Court.

Both Justice Levy and District Attorney Brower argued on the question of Justice Levy's jurisdiction in the case, with the result that Justice Valente ruled that the case should be transferred from the Manhattan to the Brooklyn Children's Court. Mr. Brower turned the girl over to her mother, Mrs. Catherine Millet, when she reached his office late in the afternoon, and said he would apply on Monday to have the case transferred.

MAN JUMPS FROM BRIDGE.

Police Fail to Find Body In Hunt Under Queensboro Span.

An unidentified man jumped from the south rail of the Queensboro Bridge into the East River, eighty feet below, shortly after 8 o'clock last night, Patrolman Al Friedman of the Air Service Division reported to the Bridge Precinct. The Marine Division was notified and Captain Maley set out with a motor launch squad to search the river, but no trace of the man was found.

Friedman said that he was crossing the bridge in an automobile when he saw the man climb the bridge rail at a point about sixty feet west of the centre support on Welfare Island. The policeman said that he jumped from his car and ran across the bridge, but reached the rail only in time to see the man's body hit the water and sink.

The man wore a black felt hat and a dark suit, he said, and was of medium height.

FIGHT ON OUR AUTOS IS BEGUN IN URUGUAY

Rural Societies Call for Ban in Retaliation for American Tariff on Country's Products.

Special Cable to THE NEW YORK TIMES.

MONTEVIDEO, June 13.—The Federation of Uruguayan Rural Societies which has been meeting bi-weekly to prepare a campaign against the American tariff sent a note today to the national government urging restrictive taxation on automobiles, arguing that the number now in the country is out of proportion to the needs and that continued importations are a useless drain on the national wealth.

During the debate preceding the favorable vote on the resolution the supporters of the project argued the State had just as much right to say how man should spend his money as it had to say how he could conduct his actions with regard to the rest of society.

The keynote of the campaign is to be, "No more automobiles." The leaders say that if the proposed restrictive taxation fails to curtail importations they will urge Congress to legislate against the importation of automobiles. Although the United States is not mentioned in the resolutions sent to the national government 95 per cent of automobile imports are American and the project is one of several reprisals proposed in retaliation against the new duties on raw materials produced in Uruguay.

EDISON, HOME, BACKS FORT'S DRY FIGHT

Inventor Returns From Florida Tanned and Looking the Picture of Health at 83.

GREETED BY HIS FAMILY

Wife, Who Accompanied Him, Is a Member of a Women's Committee Supporting Morrow.

The stand taken by Representative Franklin Fort on the prohibition issue in the race for the Republican Senatorial nomination in New Jersey has won him the support of Thomas A. Edison.

The 83-year-old inventor returned from his Winter vacation in Fort Myers, Fla., accompanied by Mrs. Edison and her sister yesterday and was greeted at the train at Newark by other members of his family. He was asked if he would support the candidacy of Ambassador Dwight W. Morrow, who opened his campaign by declaring for the repeal of the Eighteenth Amendment.

"No," replied Mr. Edison. He then was asked if he would support Mr. Fort's candidacy.

"Yes, I will," he answered emphatically. In response to further questioning, he said his declaration in favor of Mr. Fort was inspired by the fact that the latter was the dry candidate in the three-cornered race. Joseph S. Frelinghuysen, the third candidate, is an avowed wet. Mrs. Edison is a member of a women's campaign committee supporting Ambassador Morrow.

Members of Mr. Edison's family whisked him away to the family automobile before the newspaper men could change the subject from politics to Mr. Edison's experiments with golden rod as a potential source of rubber.

The inventor was burned a deep tan by his long stay in the Southern sun. Despite his age, he looked the picture of health. He wore a light gray suit, and swung a cane jauntily with one hand, while on his free arm hung a dark-colored topcoat. He wore a large red rose in his coat lapel.

At the Market Street station of the Pennsylvania Railroad, where the train pulled in, were Charles Edison, son of Mr. Edison, and his wife; Mr. and Mrs. John Sloan and their three children; Theodore Edison, another son, and Frank R. Schell, a vice president of the Thomas A. Edison Industries, Inc. Mrs. Sloan is the daughter of the inventor.

Mr. and Mrs. Edison were driven directly to their home, Glenmont, Llewellyn Park, where it was said Mr. Edison was slightly fatigued by the trip North and would see no visitors. However, the family and a few friends held a reunion at the luncheon table.

HOTEL
ST. GEORGE
SALT WATER
SWIMMING
POOL

as pure as drinking water

now $1

(open 6:30 A.M. to midnight)
one station beyond Wall Street . . . Clark Street express station, 7th Avenue Interboro subway, right in the building

AIR COOLED TO 70°
VILLA VALLÉE
"10 EAST" 60th STREET
RUDY VALLÉE
IN PERSON
AND HIS CONNECTICUT YANKEES
SUPPER and DANCING
NOTE: Cover charge during Summer months $2 (including Saturdays). Begins 11 P. M.
CUISINE A LA CARTE
No cover charge during week days or Sundays before 11 P.M.
RESERVATION PHONE "JEAN" REGENT 0881

"14 E." 60th ST.

At Plaza Entrance to Central Park and convenient to all transit lines . . . .

Offers accommodations of unusual charm: rooms are sound proof, high ceilinged, with magnificent imported furnishings; bathrooms are exterior and large . . . .

Hotel Service and Cuisine exceptional. Yearly or temporal leasing—

Pre-war Tariffs

now in effect include Complete Hotel Service, light, etc., etc.

ARNOLD CONSTABLE
FIFTH AVENUE AT 40th STREET

Men's Mallory Hat Shop— Second Floor

There's A Big Difference In A Mallory Straw

Choice selected straws, hand blocked into hats of inimitable styling, and proofed against wear and weather... there's distinction to its shape and easy in its "set"...quality in the make of it and comfort in the feel of it... place a Mallory on your head and you place yourself in the coterie of men whose taste in style is unquestioned.

Mallory Straws $4, $5, $6
Mallory Panamas $10 and $15

Arnold Constable Men's Hat Shop—Second Floor

See—

the wonderful features of these ultra-modern One-Room Apartments, and you will stop looking elsewhere. Big, bright living rooms; private dressing rooms; complete kitchens with automatic refrigeration; baths that are truly sumptuous; closets that will hold the largest wardrobe—all this in an unusually accessible location.

200 WEST SIXTEENTH

Corner of Seventh Avenue

Reserve Now for occupancy in June, July, August, September, or October. Delightful one-room homes, and larger apartments with one or two chambers. Representatives at the building daily, evenings and Sundays. Tel. WATkins 7234.

THE HENRY MANDEL COMPANIES
Owners — Builders — Managers

EASY ALERT FOOT ACTION

"The delightful buoyancy and ease of the Dr. Reed Cushion Shoe is indescribable. The soft treading surface, while eliminating the cause of friction, gives the step a gentle, springy action which makes walking effortless."

Most Styles in All Sizes. $10 to $12

Dr. A. Reed CUSHION SHOES
JOHN EBBERTS SHOE CO. Makers BUFFALO
Only New York Store
1372 BROADWAY
Corner 37th Street

when you want a florist
MAX SCHLING
SAVOY PLAZA · NEW YORK
PHONE VOLUNTEER 7800

NEW YORK'S SMARTEST FURS are marching to GIMBELS Storage Vaults
GIMBELS 33rd & Broadway PENn. 5100

SHOP GIMBELS AND SEE FOR YOURSELF
that GIMBELS will not be undersold
33rd & BROADWAY

BYRD PLANS FIXED BY CITY WELCOMERS

Whalen Reveals Arrangements for Marine Parade and City Hall Greeting Thursday.

ADMIRAL TO GET PAINTING

Picture of Himself in Antarctic Will Replace Medal to Be Given to Others in Party.

BROOKLYN FETE JUNE 26

Hesterberg Proclaims 'Aviation Day' —Explorer to Dedicate the Bennett Airport as Part of Ceremonies.

Final plans for the reception to Admiral Richard E. Byrd and his associates on June 19 were announced yesterday by Grover A. Whalen, chairman of the Mayor's Committee on the Reception of Distinguished Guests.

At the same time detailed plans were made known for the reception in Brooklyn on June 26, which has been proclaimed "Brooklyn Aviation Day."

According to the plans made known by Mr. Whalen, Admiral Byrd's ships, the City of New York and the Eleanor Bolling, will reach Quarantine on June 19 at 10 o'clock in the morning. The municipal tug Macom and the tug Riverside, bearing the welcoming committee and others, will leave Pier A at 9 o'clock. On board these vessels will be Mr. Whalen, members of the families of Rear Admiral Byrd and his crew; Governor John G. Pollard and a committee from Virginia; and members of the Mayor's committee and special guests.

Naval and Air Escorts Planned.

The Macom and Riverside will proceed to Quarantine, where Admiral Byrd and his entire crew will be taken aboard the Macom. Through a line of river craft, accompanied by a naval escort, the Macom and Riverside will then proceed to Pier A. A squadron of Coast Guard boats will act as a patrol. There will also be an aerial escort of army and navy planes.

On their return to Pier A the Macom and Riverside will be followed up the bay in columns of two boats abreast by a flotilla of vessels mustered by the marine committee headed by Eugene F. Moran and Captain R. Drace White, Supervisor of the Harbor. Through this committee arrangements have been made to man the City of New York and the Eleanor Bolling after the crew have been taken off, and to pilot the boats to the pier at Fiftieth Street and North River, where they will be berthed.

At Pier A several thousand men representing detatchments of the army, navy, marines, National Guard and Naval Militia, with bands, will be in formation and with mounted police leading will escort Admiral Byrd and his crew to City Hall. Major Thomas G. Bond will be grand marshal of the parade.

Walker to Extend Welcome.

The ceremonies at City Hall will take place on a stand erected for the purpose. Mayor Walker will extend the city's official welcome. Present will be representatives of the State, War and Navy Departments; the Mayor's official and military staffs, city officials, consuls general and other invited guests. A reviewing stand opposite, on the south side of City Hall Plaza, will seat 5,000 persons. Members of the Society of the Sons of the Revolution and Boy Scouts will act as color guards.

The Mayor's greeting to Admiral Byrd and his crew will follow a review of the troops. Admiral Byrd will receive from the city a painting of himself looking down upon a scene in the Antarctic. A medal will be presented to each member of the expedition. The gift of the painting to Admiral Byrd has been decided upon as a variation, since he has been on two previous occasions the recipient of medals from the city. Immediately following the Mayor's address and Admiral Byrd's response, New York University will confer a degree on Admiral Byrd, with Dr. Elmer E. Brown, chancellor of the university, officiating.

The proceedings will be broadcast by WNYC, WJZ and WOR.

Following the reception at City Hall, Admiral Byrd and his crew will be taken under a police motorcycle escort to the Advertising Club, where they will be the guests at a luncheon in their honor. In the evening the Merchants Association will give a dinner in honor of the Admiral at the Hotel Astor.

Brooklyn Program Announced.

Borough President Henry E. Hesterberg announced yesterday the program for Brooklyn's reception to Admiral Byrd and his associates. The festivities will take place on June 26.

Admiral Byrd will visit Brooklyn in the afternoon of that day and will be greeted at Borough Hall by President Hesterberg. He will be met at the Bankers Club, 120 Broadway, Manhattan, at 3 o'clock by Mr. Hesterberg, William Kennedy Jr., chairman of the executive committee of the Brooklyn celebration, and John E. Ruston, president of the Brooklyn Chamber of Commerce, and then escorted across the Brooklyn Bridge. At the Brooklyn end of the bridge the Admiral and his associates will be met by the official reception party in fifteen automobiles. A parade to Borough Hall will follow.

After the ceremony at Borough Hall the party will go to the municipal airport, bordering Flatbush Avenue at Mill Basin, where the Admiral will dedicate the field in honor of Floyd Bennett, who was Admiral Byrd's pilot on the North Pole flight and who lost his life in an effort to carry aid to the stranded fliers of the Bremen after they had flown across the Atlantic. On this occasion the airport will be officially named Floyd Bennett Field. Mrs. Bennett, the aviator's widow, will be present.

In the evening a reception and dinner under the auspices of the Brooklyn Chamber of Commerce, with the cooperation of many other Brooklyn organizations, will be given in the Hotel St. George.

Mr. Ruston said yesterday that about 3,000 persons were expected to attend the dinner. He declared the celebration would be the biggest of its kind ever held in Brooklyn and that it was hoped Mr. Hesterberg would succeed in making the day a holiday in the public schools of the borough.

Proclaims "Aviation Day."

The following proclamation was issued yesterday by President Hesterberg designating June 26 as "Brooklyn Aviation Day":

PROCLAMATION BY BOROUGH PRESIDENT HENRY E. HESTERBERG.

I hereby proclaim that Thursday, June 26, be set aside and recognized by the people of Brooklyn as "Brooklyn Aviation Day."

This is in recognition of those heroes who have lost their lives in the development of aeronautics.

On the afternoon of this day Rear Admiral Richard E. Byrd, the intrepid explorer of the North and South Poles and the Atlantic Ocean, will dedicate New York City's first airport in Brooklyn in honor of a Brooklyn boy, Floyd Bennett, who lost his life in service.

On the evening of this day a reception and dinner sponsored by the Brooklyn Chamber of Commerce and participated in by all Brooklyn organizations, will be tendered to Admiral Byrd and his associates by Brooklyn at the Hotel St. George.

The line of march of Admiral Byrd and his party to the Floyd Bennett Airport and return will be announced to all Brooklyn through the press. The people of Brooklyn are urged to assemble on this line of march and give Admiral Byrd a warm welcome.

The people of Brooklyn are urged to display the American flag and other suitable decorations during the entire day.

Brooklyn is honored by being the host of so distinguished a citizen. I am sure we will each do our part to make him feel welcome.

Guests Invited to Attend.

Among those invited to attend the reception are:

Franklin D. Roosevelt, Herbert H. Lehman, James J. Walker, Joseph V. McKee, Charles W. Berry, John A. Lynch, George U. Harvey, Henry Bruckner, Julius Miller, F. Trubee Davison, Rear Admiral L. R. De Steiguer, Major Gen. H. E. Ely, Major Gen. Briant Wells, Clarence D. Chamberlin, Amelia Earhart, Mrs. Floyd Bennett, John H. McCooey, Meier Steinbrink, Dr. S. Parkes Cadman, Bishop T. E. Malloy, Rabbi Alex. Lyons

Officers and members of the citizens' committee are as follows:

Honorary Chairmen.

Franklin D. Roosevelt, James J. Walker, Henry E. Hesterberg

Honorary Vice Chairmen.

Mrs. Floyd Bennett, Charles W. Berry, James J. Browne, George F. Byrnes, William M. Calder, Peter A. Carey, Royal S. Copeland, Michael Cosgrove, Thomas H. Cullen, John H. Delaney, John J. Dietz, John J. Dorman, William G. Fullen, Albert Goldman, J. G. William Greeff, John H. McCooey, Joseph V. McKee, Edward Pierce Mulrooney, George J. Ryan, William Schroeder Jr., James J. Sexton, Meier Steinbrink, Frank Taylor, Robert F. Wagner, Shirley W. Wynne

Vice Chairmen.

Paul Block, Henry C. Bohack Sr., George E. Brower, Frederick E. Crane, Frederick L. Cranford, Henry J. Davenport, James Sherlock Davis, Miss Mary E. Dillon, Mrs. Ethel D. Dreier, Mrs. W. P. Earle Jr., Julian P. Fairchild, Col. Thomas Fairservis, Frank E. Gannett, A. J. Gonnoud, William M. Greve, Albert B. Hager, William J. Heffernan, M. D. B. Hunter, William S. Irish, Ralph Jonas, James H. Jourdan, Dr. Parke R. Kolbe, F. J. H. Kracke, Michael Laura, Edward Lazansky, Commander R. C. Lee, Edwin P. Maynard, C. C. Mollenhauer, E. F. Moran, E. P. Morse, John F. Murray, Dr. Philip I. Nash, Frank Obernier, Dr. John O. Polak, James H. Post, Lewis H. Pounds, William C. Redfield, Edward Riegelmann, J. J. Robinson, S. F. Rothschild, T. H. Roulston, Matthew S. Sloan, Arthur S. Somers, A. E. Steers, John Tracy, William H. Todd, Dr. Luther F. Warren, Louis C. Wills, Gen. G. A. Wingate

Treasurer.

D. A. Forward

Secretary.

John Savarese

Executive Committee.

William Kennedy Jr., chairman; E. C. Blum, Vergne Chappelle, Harris M. Crist, A. J. Gonnoud, Walter Hammitt, David J. McLean, G. V. McLaughlin, Frederick D. MacKay, Manasseh Miller, Benjamin H. Namm, Fremont C. Peck, Adrian Van Sinderen, George A. Wingate, H. M. Wyrtzen Jr., Grant E. Scott

Friday the 13th a Slack Day In Marriage License Bureau

Superstitions surrounding a Friday the 13th enabled clerks and officials in the Marriage License Bureau and Municipal Chapel yesterday to enjoy a slack day, but did not deter a few couples from applying for licenses and being married.

The first couple to apply for a license were Negroes, Squire William Norwood, a presser, of 64 West 131st Street, whose age is twice thirteen, and Miss Marge M. Waters, 23, a hairdresser, of 514 Lenox Avenue. They planned to be married later in the day at the Baptist Temple, 169 West 132d Street.

The thirteenth license of the day was granted to a sailor, Albino C. Perez, 26 years old, a native of Peru, of 49 West 116th Street, and Miss Maria C. Rivera, 22, of 112 West 115th Street.

BYRD COMMITTEE NAMED.

Albany Mayor Heads Group Chosen to Plan State Ceremonies.

Special to The New York Times.

ALBANY, N. Y., June 13.—A committee headed by Mayor John Boyd Thacher of Albany was named today by Governor Roosevelt to make plans for the reception and the ceremony which will mark the presentation on June 24 of the State's distinguished service medal to Rear Admiral Richard E. Byrd on the Capitol steps.

The committee consists of Felix Corscadden, County Treasurer; Peter D. Kiernan, Charles M. Winchester and Westcott Burlingame. Mayor Thacher said that he would call a meeting of the committee soon.

The Mayors of Albany, Troy, Schenectady, Watervliet, Rensselaer and Cohoes have been invited to act as a committee of welcome to Admiral Byrd upon his arrival in Albany.

Byrd Ships 411 Miles From Home.

Wireless to THE NEW YORK TIMES.

ON BOARD THE BARK CITY OF NEW YORK, At Sea, June 13.—Admiral Byrd's flagship, the City of New York, in tow of his supply steamer, the Eleanor Bolling, was 411 miles south of Ambrose Light at noon today, after a 24-hour run of 129 miles.

CALLAGHAN GETS PENSION

Former Justice First to Claim Award by Defeat at Election.

Former Supreme Court Justice Stephen Callaghan of Brooklyn, who was defeated for re-election by District Attorney Charles J. Dodd, receives a pension of $1,475.45 annually through action of the Board of Estimate yesterday.

The award constitutes a precedent because Mr. Callaghan is only 53 years old. The usual qualifications for pensions are that the applicant must be at least 55 and have been in the city's service for at least twenty years.

The Legislature in 1928 amended the law to provide that a man who is separated from office through no fault of his own after twenty years or more of service shall be eligible for pension even though he is under 55 years old. Justice Callaghan, who served the city for slightly more than twenty years, was the first to claim that defeat for re-election constituted separation from the public service through no fault of his own.

The grant to Mr. Callaghan was opposed by Aldermanic President Joseph V. McKee when it first came before the committee of the whole on March 7, but after Corporation Counsel Arthur J. W. Hilly ruled that he was entitled to the pension under the law the matter was placed on the calendar.

OCEAN FLIERS AGAIN HELD.

Bad Weather Forces Kingsford-Smith to Put Start Off to Monday.

Special Cable to THE NEW YORK TIMES.

BALDONNEL AIDROME, Dublin, June 13.—With the Southern Cross and its crew all ready to take off for the flight westward across the Atlantic Major Charles Kingsford-Smith received today the most discouraging weather reports of the week during which he has been waiting.

The report says a forty-mile westerly wind is blowing in mid-Atlantic. Major Kingsford-Smith does not wish to take off against a wind stronger than fifteen miles an hour, as it would seriously reduce his flying range.

The weather reports said an improvement was not to be expected for several days, and the tentative date fixed for the start of the flight is now Monday.

GOV. KOHLER IN AIR CRASH.

Wisconsin Executive Unhurt as Plane Hits Fence in Take-Off.

KOHLER, Wis., June 13 (AP).—Governor Walter J. Kohler escaped unhurt when his cabin airplane "ground looped" today as he was taking off for Eagle River. Colonel W. L. Smith, his executive secretary, and Melvin Thompson, the pilot, likewise were uninjured.

As the plane, traveling about 35 or 40 miles an hour, was about to leave the ground one wheel of the landing gear locked and the ship swerved into a fence. The motor was torn out and a fence post penetrated the fuselage.

The Governor telephoned to Milwaukee to borrow a plane, and as soon as it arrived he planned to take off for the convention of county board members at Eagle River, where he was scheduled to speak.

DR. PRESTES ENJOYS SIGHTS OF CAPITAL

Brazil's President-Elect Visits Lincoln Memorial and Other Points of Interest.

GREETED AT LATIN UNION

He Pledges Maintenance of Ties Binding Americas—Guest of Stimson at Dinner.

Special to The New York Times.

WASHINGTON, June 13.—Dr. Julio Prestes, President-elect of Brazil, accompanied by members of his party, took a brief respite from official ceremonial today and went sightseeing about Washington, driving to various points of interest in the morning and visiting the Lincoln Memorial in the afternoon.

A luncheon was given for Dr. Prestes at the Pan American Union by the governing board, following a special meeting held in his honor, when addresses of welcome were delivered by Secretary Stimson, as chairman, and Señor Don Manuel C. Tellez, Ambassador of Mexico, as vice chairman of the board. Tonight Dr. Prestes was entertained at dinner by Secretary Stimson at his estate Woodley.

Solidarity of Americas Pledged.

At the Pan American Union, Dr. Prestes was received with ceremony on his arrival by a reception committee composed of the Señor Tellez, Dr. J. Varela, Minister of Uruguay, and Dr. Julian Enciso, Chargé d'Affaires of Argentina. A section of the navy band played the national anthem of Brazil as the President-elect was escorted up the grand stairway to be greeted in the governing board room by the members of the board.

Secretary Stimson presided at the special session and presented Ambassador Tellez. Both speakers paid tribute to the contribution of purposes for which the Pan American Union was founded, and expressed the great pleasure felt by the representatives of all the countries there assembled in welcoming Dr. Prestes to Washington.

Dr. Prestes in reply said that his government would continue to stimulate ideals of Pan-Americanism, and added:

"The delegate of my country shall never lack my instructions for a strengthening of relations through intimate collaboration with your excellencies."

"Stag" Dinner at Woodley.

The dinner at Woodley tonight, like the State dinner last night at the White House, was for men only, Secretary Stimson inviting to meet Dr. Prestes a representative company of seventeen guests. The Marine Corps Orchestra played throughout the evening.

Those present were:

Vice President Curtis, Senhor S. Gurgel do Amaral, the Ambassador of Brazil; Secretaries Adams and Lamont.

Senators Walsh of Montana, Capper of Kansas, Fess of Ohio, and Vandenberg of Michigan.

Representatives Linthicum of Maryland and Temple of Pennsylvania.

Senhor Freitas Valle, accompanying the President-elect; John L. O'Brian, assistant to the Attorney General; Francis White, Assistant Secretary of State.

Commander A. T. Beauregard, naval aide, and Lieut. Col. Charles B. Moore, military aide to the President-elect.

Richard V. Oulahan of THE NEW YORK TIMES and Captain Eugene Regnier of the office of the Secretary of State.

Tomorrow morning Dr. Prestes will go to the Capitol to call on Vice President Curtis, who will at once pay his return call at the Crescent Place residence occupied by Dr. Prestes during his visit here.

Tomorrow night a banquet will be given by the Brazilian Ambassador at the Pan American Union, which will be attended by President Hoover, the Brazilian President-elect and a large and distinguished company of about 200 guests.

Dr. Prestes will leave for New York on a special train at noon Sunday. At 10:30 o'clock that morning President Hoover will call upon him at his residence to say good-bye.

PRESTES ANSWERS CHARGES

Admits Cut in Sao Paulo Income, but Sees No Cause for Alarm.

Special to The New York Times.

WASHINGTON, June 13.—Charges by the successor of Dr. Julio Prestes as President of the State of Sao Paulo that this year's revenues are one-third less than last year were readily admitted today on behalf of Dr. Prestes, who is here on an official visit as President-elect of Brazil, the reason being ascribed to the drop in the price of coffee and the consequent reduction in the returns to the State from the export tax on that commodity.

Through a spokesman, however, Dr. Prestes said that he could not understand the assertion of his successor that the finances of the State were "in an alarming condition," inasmuch as the drop in the price of coffee occurred last October. As President of the State, it was explained, Dr. Prestes at once instituted measures to deal with the situation. These, it was asserted, have been successful in bringing about stabilized conditions, although a policy of economy and retrenchment is still necessary.

Prestes Party Returns Tomorrow.

The personnel of the entourage which will accompany Dr. Julio Prestes, President-elect of Brazil, when he arrives in New York tomorrow from Washington was announced yesterday by the Hotel Ambassador, at which the party will stop until he sails for Europe next Friday. It will include Fernando Prestes, his son; Cyro de Freitas Valle, Jose C. de Alencar and Decio de Moura, secretaries at the Brazilian Embassy; Lazary Guedes, the President-elect's private secretary; Dr. Jose M. Fontes, his personal physician; Lieutenant Captain Oswaldo A. Gaudio, First Lieutenant Adalberto B. Nunes and Commander Augustin T. Beauregard and Lieutenant Charles C. Moore, American naval and military aides.

SEMINOLE INDIANS BEGIN 5-DAY DANCE

Florida Braves Enter 120 Sleepless Hours as Full Moon Sets Off Green Corn Rites.

FORT MYERS, Fla., June 13 (AP).—A big bright moon, frequently obscured by clouds, looked down last night at a sawgrass-covered plain on which the remnants of Florida's Seminole Indians were gathered around a great fire celebrating "shot a law," the green corn dance.

The annual ceremony begins with the appearance of the first full moon in June. It is as old as the tribe itself.

Young men from Big Cypress swamp, from Okaloachoochee slough and from other parts of the Everglades were dancing about the huge blaze on their five days and nights test of fitness for full membership in the tribal councils. There will be no sleep for any of them during the ceremonial.

To show their strength and valor the bucks inflicted all manner of tortures upon themselves, gouging their flesh and muscles with any sharp pointed object at hand.

The older warriors, including the chiefs and medicine men, frequently joined in the slow chant of the candidates, or sat feasting in a circle outside the swirling crowd.

At the end of the holiday the oldest people will sit as a court of last resort for such as have broken the tribal laws and will deal out justice as they see fit, ranging from banishment for murderers down to minor penitence for petty thieves. Few ever escape.

White people are allowed to view the ceremony and a few have seen it, but this year none are expected. It would be necessary to wade through water up to one's knees for twenty-five miles from the nearest highway, the Tamiami Trail, according to W. Stanley Hanson, white medicine man.

AVEDON
FIFTH AVENUE AT 40th STREET

to close out

FROCKS and ENSEMBLES

from the Gown Shop

$17

were 29.75 to 59.75

Printed or plain silk Ensembles
Printed or plain jacket Frocks
Printed or plain crepe Frocks
Spectator sports silk Frocks

A good assortment of women's sizes also

CITY QUIETLY VOTES $519,000 PAY RISES

Continued from Page 1, Column 5.

and a voting member of the Sinking Fund Commission. Alderman Cunningham received no increase. His colleagues in the Aldermanic body displayed great interest in the increases and recalled that their effort to raise their own salaries when the Board of Estimate members voted themselves increases last year was unsuccessful. The Board of Aldermen cannot act on salary increases for themselves until the end of next year, when they are permitted to suggest increases for the incoming Board of Aldermen.

Charles F. Kerrigan, assistant to the Mayor, and Mr. Kohler receive increases from $12,000 to $17,500. Former Magistrate Thomas F. McAndrews, the Mayor's secretary, is increased from $12,000 to $15,000. Virtually every employe in the office of the Mayor and Joseph V. McKee, Aldermanic President, is included in the general increase, most of them receiving from $500 to $1,000 a year more. John Delaney, chairman of the Board of Transportation, and Commissioners Frank X. Sullivan and Daniel L. Ryan of that board are raised from $15,000 to $20,000.

All Preliminaries Secret.

All the preliminary conferences at which the salary increases were arranged between Budget Director Kohler and the members of the Board of Estimate were held behind closed doors. The reason for this secrecy, according to one official spokesman, was the fear that every political leader in the city would storm the Budget Director with requests for increases if the matter became common knowledge.

Just before the luncheon adjournment at yesterday's meeting Mayor Walker slipped out, leaving Aldermanic President McKee to preside. No hint of the forthcoming action appeared on the board's calendar. Mr. Kohler presented five resolutions as additions to the calendar asking the board's permission to transfer funds from one departmental code to another, a routine procedure gone through at virtually every meeting. The transfers were approved without their purpose becoming known. Immediately after the meeting Mr. Kohler left City Hall with the only official copy of the increases in his pocket, and it was after 7 o'clock last night before another official copy was made available by the Mayor's office. It read as follows:

The increases were voted after the following recommendation was made by Budget Director Kohler:

To the Board of Estimate and Apportionment:

Gentlemen:

For some years past the heads of the various departments and various employes holding responsible positions therein have not been receiving compensations commensurate with their respective duties. Since Jan. 1, 1926, practically every employe except the above-mentioned has received considerable consideration in the way of salary adjustment.

In order to maintain the proper differential between executives and those holding responsible positions as subordinates and to attract the proper type of men to responsible positions, it is felt that consideration must be given to the salaries paid to the various department heads and those employes, who, because of their aptitude and training have been obliged to assume responsible burdens in the operation of the various departments, subdivisions, &c.

In view of these facts, the Director of the Budget submits for your consideration resolutions providing for the necessary transfer of funds and fixation of grades of positions from Sept. 1, 1930, in order to permit of the adjustment of the compensation of these department heads and the various employes holding positions of responsibility.

SCHEDULE OF INCREASES.

Presiding Justices of Appellate Division, Supreme Court, First and Second Departments, increased from $22,500 to $26,000 each.

Justices of the Supreme Court, First and Second Departments; Court of General Sessions, County Courts of Bronx, Kings and Queens and Surrogataes of New York, Bronx, Kings and Queens, and the county judges and Surrogates of Richmond, increased from $22,500 to $25,000 each.

Commissioners of Public Works (all boroughs) increased from $10,000 to $12,000 each.

Assistant Commissioners of Public Works increased as follows:

Manhat'n and Bklyn.	$7,500 to	$8,500
Bronx	5,500 to	6,500
Queens	6,000 to	7,000
Richmond	5,750 to	6,750

Commissioners of departments increased as follows:

Plant and Struct.	$10,000 to	$15,000
Docks	10,000 to	15,000
Hospitals	10,000 to	15,000
Tenement House	10,000 to	15,000
Water Supply, Gas and Electricity	10,000 to	15,000
Licenses	10,000 to	15,000
Public Markets	10,000 to	15,000
Fire	10,000 to	15,000
Health	10,000 to	15,000
Correction	10,000 to	15,000
Public Welfare	10,000 to	15,000
Parks, Manhattan	10,000 to	15,000
Parks, Bronx	9,000 to	10,000
Parks, Brooklyn	9,000 to	10,000
Parks, Queens	9,000 to	10,000
Parks, Richmond	9,000 to	10,000
Police	10,000 to	15,000
City Chamberlain	12,000 to	15,000
Corporat'n Counsel	15,000 to	25,000
Comm. of Accts.	10,000 to	15,000
Bureau of Weights Measures	8,000 to	9,000
Purchase	12,000 to	15,000

Deputy Commissioners in the various departments increased by $500 to $1,000 each.

The four Commissioners of Election increased from $8,000 to $10,000 each.

Assistant to the chairman of the Sanitation Commission, increased from $10,000 to $12,000.

Commissioner (Division of Street Cleaning) increased from $10,000 to $12,000.

OTHER INCREASES.

Secretary of the Board of Estimate and Apportionment increased from $10,000 to $12,000. The Assistant Secretary, $7,000 to $8,000. Consulting Engineer (Sullivan) increased from $10,000 to $15,000.

Director of the Budget and Assistant to the Mayor increased from $12,000 to $17,500 each, and the Secretary to the Mayor increased from $12,000 to $15,000.

Secretaries in the various departments increased $500 to $1,000 each.

Supervisor of the City Record increased $7,000 to $8,000.

Chief Clerk of the City Court increased from $10,000 to $12,000.

President of the Department of Taxes and Assessments increased from $12,000 to $15,000 and the six commissioners increased from $9,000 to $12,000. In addition, funds were provided to give increases in compensation to the 128 deputy tax commissioners.

Chairman of the Parole Commission increased from $8,500 to $10,000 and the two members increased from $6,500 to $7,500.

President of the Board of Assessors increased from $8,000 to $10,000 and the two members from $7,000 to $8,000.

City Clerk increased from $10,000 to $12,000 and the First Deputy City Clerk from $7,500 to $8,500.

President of the Civil Service Commission increased from $8,500 to $10,000 and the two commissioners from $7,500 to $8,500.

FINANCE DEPARTMENT.

First Deputy Controller increased from $12,000 to $15,000.

Two deputies increased from $11,000 to $12,000.

Secretary to the Controller, $5,000 to $6,000.

Secretary to the Sinking Fund Commission, $6,000 to $7,500.

Chief Accountant, $10,500 to $12,000.

Chief Auditor of Accounts, $8,000 to $11,000.

Chief of the Bureau of Real Estate, $8,000 to $9,000.

Chief of the Bureau of Law and Adjustment, $8,000 to $10,000.

City Collector, $7,500 to $10,000.

Chief Engineer, $9,000 to $10,000.

Three Commissioners of Transportation, $15,000 to $20,000.

In addition, funds are provided to readjust salaries of various other employes who hold responsible supervising positions.

The Mayor's Explanation.

Asked for his comment on the increases, Mayor Walker made the following statement through Mr. Kerrigan, his assistant:

"For many years the compensation paid to the heads of departments and numerous other higher officials of the city has been at a standstill, while repeated increases have been granted all employes. The salary increases granted the employes were based not only on the value of their services to the city but on the increased cost of living, and are reflected by the prevailing rates of wages in all private industries where skilled men are engaged. Millions of dollars have been appropriated to increase, for example, the salaries of policemen and firemen; other millions have been added to maintain a reasonable differential between the officers and the men of those forces.

"The same thing has been going on through all departments, and it has reached a stage where employes are receiving more, relatively, and in some cases actually, than the responsible officers over them. This increase to the officers of the city, the judges in our courts and the heads of various bureaus has been long overdue.

"It was decided some months ago by the members of the Board of Estimate that the increase for the higher officials should no longer be postponed, and the Director of the Budget has made what is considered by the members of the board to be a fair recommendation, which is embodied in the schedules submitted by him. In many cases the compensation so fixed might reasonably be much higher than that recommended and adopted, but it is felt that the rates of pay established for these positions, while below those prevailing in private business for equal responsibilities, represent a conservative average of what the city should pay and what it can afford at the present time."

Funds for the payment of the increases, which are effective on Sept. 1, will be drawn from excess amounts in existing departmental finance codes. Many of these codes, established to pay for specific expenses, develop an excess above what they require through the accrual of interest payments and similar accumulations. Mr. Kohler said these accruals were quite sufficient to meet the increases, which amount to only $173,000 for the four months from September to the end of the year. The Board of Aldermen is required to approve the new schedules before they become effective, and will probably act on them at next Tuesday's meeting.

A Sale of Summer

SPORTS DRESSES AND ENSEMBLES

$16.50

regularly up to $29.50

SHANTUNG · PIQUE · DOTTED SWISS
FLAT CREPE · POLKA DOT CREPE

Values that simply demand attention — especially since they're offered at the height of the season!

Little Sports Shop—Third Floor

RUSSEKS
FIFTH AVENUE

TWO AWAIT VERDICT IN DOUBLE MURDER

Jury Holding Fate of Woman and Marine in Lakehurst Killings Locked Up for Night.

SHE LOSES FREEDOM PLEA

Court Holds Widow of One Victim Might Have Participated in Deaths of Husband and His Friend.

Special to The New York Times.

TOMS RIVER, N. J., June 13.—The case of Mrs. Hattie Evans and Lester Underdown, chief cook in the United States Marine Corps detachment at the Lakehurst Naval Air Station, on trial for the murder of Mrs. Evans's husband, Robert Evans, former navy seaman; and Evans's friend, Albert Duffy, who were shot and beaten to death in the Evans home near Lakehurst on the night of May 16 last, went to the jury at 6:30 o'clock tonight.

A recess of one hour for dinner was ordered immediately, and the jurors began their deliberations just before 8 A. M.

At 10:30 P. M., after two and one-half hours of deliberating, the jurors sent word to Justice Bodine that they had not yet reaehed a verdict. He ordered the court room cleared and the jury locked up for the night.

A motion by counsel for the defense for a directed acquittal on behalf of Mrs. Evans, on the ground that the State had failed to show that she had aided or abetted in the crime, made before attorneys for both sides began summing up, was denied by Supreme Court Justice Bodine.

In his charge to the jury, Justice Bodine said that while there was no evidence that Mrs. Evans had actually fired a shot there was testimony to show that she had aided and abetted in the murders. And he also told the jurors that there was conclusive evidence to show that Underdown was present at the Evans home when Evans and Duffy were murdered.

Two Turned State's Evidence.

The State based its hope for conviction on the evidence of two marines, friends of Underdown, Privates Madison Chappel and Claude Carmichael, who also are under indictment for the slaying. Chappel and Carmichael testified yesterday that they saw Underdown fire his service rifle through a window of the Evans cottage and that afterward Mrs. Evans came out and kissed Underdown, saying:

"It was a good job, and I'm glad it's over with."

Underdown, who took the stand yesterday in his own defense, denied that he had murdered Evans or that he had ever had been intimate with Mrs. Evans. He answered questions readily and throughout his cross-examination by Special Assistant Prosecutor Wilfred Jayne Jr. maintained his composure.

When he was questioned regarding the statement of William F. Reed, a sailor aboard the United States destroyer Overton, who declared that Underdown had boarded that ship some days before the murder and had inquired when Evans would be discharged from the navy, Underdown insisted that Reed's statement was false and said he had never seen Reed before.

Four Soldiers Support Alibi.

On the night of the murder, Underdown said, he played pool at the welfare building on the Lakehurst naval reservation until 9:30 P. M., when he turned in and slept until he went on duty at 4:30 A. M. Four other Marines, Privates Leroy Goswell, Robert Waites, Clarence Carleton and Pope May corroborated his story.

Special Prosecutor Jayne then asked Underdown to write his signature on a piece of paper and handed the paper to the jurors for inspection along with a signature from the register of the Whitestone Hotel in New York on the night of May 13. The State contends that the signatures are in the same handwriting and that Underdown went to New York to ascertain when Evans would be discharged from the navy. Underdown insisted that he was on leave in Camden on that day. Harry Shulz and John Desaris, restaurant proprietors, whose places Underdown said he visited in Camden, testified that they had not seen him there.

MAN DEAD AT RINGSIDE UNHEEDED BY CROWD

Victim Taken Out Unnoticed Amid Tumult of Shouting at Schmeling-Sharkey Fight.

While thousands of men and women rose in their seats and gave vent to their emotions on Thursday night as Max Schmeling and Jack Sharkey tore savagely at one another, a silent figure at the ringside failed to stir. When the frenzied men about him thumped one another in their excitement he remained motionless.

Just before the end of the fight a man sitting nearby determined to learn the cause of his neighbor's apathy in the midst of all the noise and uproar. He reached over and touched the silent one, but got no response. He shook the man by the shoulder and found that he was dead.

Two attendants were informed. They reached the box and tried to stir the man but without effect. Between them, then, they supported the lifeless man and walked him out. Few in nearby seats were aware of what had happened. The uproar continued throughout the stadium.

An ambulance surgeon from the Morrisania Hospital was called, but after a hasty examination he said the man had died of a heart attack and ordered the body removed to Fordham morgue.

Early yesterday morning Mrs. Elsie Abraham of 201 West Eighty-ninth Street called the High Bridge police station and asked if anything had happened to her husband. When she was informed of the death of the fight fan in Yankee Stadium she recalled that her husband had spoken of attending the bouts, and sent her son-in-law, Myron Davidson of 210 West 101st Street to the morgue. He identified the body as that of her husband, George Abraham, 50 years old, a stationer with a place of business at 83 Duane Street.

Mark Harriet Stowe Birthday Today

A celebration in honor of the 119th anniversary of the birth of Harriet Beecher Stowe, noted abolitionist and author of "Uncle Tom's Cabin," will be held at 3:30 o'clock this afternoon in the New York University Hall of Fame, 181st Street and University Avenue, the Bronx, the university announced yesterday. Mrs. Mary McCloud Bethune, president of Bethune-Putnam College, Daytona, Fla., will be the principal speaker. A guest will be Lyman Beecher Stowe, Mrs. Stowe's grandson.

VOTE $217,629,395 OUTSIDE THE BUDGET

Continued from Page 1, Column 3.

000, including a $5,000,000 appropriation for the acquisition of property and the construction of the Triborough Bridge. The department received $750,000 to build and equip two new 151-foot feryyboats; $1,000,000 to build and equip a new ferryboat for the Staten Island line; $250,000 to build the Astoria ferry terminal and other amounts for new bridges at Westchester Avenue, the Bronx, and Hamilton and Washington Avenues, Brooklyn.

$1,545,000 for Fire Work.

The Fire Department receives $1,545,000, of which $635,000 will be used for the extension and improvement of the underground fire alarm telegraph system in all boroughs. Most of this work is required in outlying sections of Brooklyn and Queens, where the department plans to install the telegraph and in some localities to replace the present overhead alarm system with the underground system. The department also received $125,000 for the construction of a new fireboat. The remainder of its appropriation will be used to acquire sites for new firehouses and their construction.

The Health Department's appropriation was $1,281,000, of which $1,000,000 will be used for acquisition of sites, construction and equipment of health centres under the plan devised by Health Commissioner Wynne.

Park improvements proposed for the five boroughs received appropriations aggregating $4,737,600, of which the Manhattan Park Department receives $1,002,000. In this part of the appropriation $450,000 is to be used for the rehabilitation of Central Park and $100,000 to construct and equip a new Central Park lion house. The largest item in the appropriation of $1,764,000 is $1,000,000 to be spent in the development of Marine Park. The Bronx Park Department receives $890,000, Queens $716,000 and Richmond $365,600.

Construction and equipment of new police stations account for the bulk of the $1,425,000 given to that department. New police stations in East Thirty-fifth Street, Manhattan, and in Newtown, Queens, to replace antiquated buildings will cost $400,000, and an appropriation of $625,000 will provide for extension of the traffic light system. Police stations to be reconstructed at a total cost of $305,000 include Oak Street, East Twenty-second Street, West 100th Street and East Twelfth Street. New precincts will be built at Sheriff and East Houston Street and at 194 Sixth Avenue. The department will also have an emergency garage on East 122d Street.

A new station house will be built at Flushing and Claremont Avenues, Brooklyn, and the Morrisania precinct in the Bronx will be rebuilt.

Among the grants for educational purposes are $830,000 for completion of the Hunter College gymnasium; $250,000 for the preparation of final plans and specifications for the new Hunter College administration building and $640,000 for furnishings and equipment of the college's new buildings. City College receives a total of $410,000.

The board granted $2,135,000 to the Department of Water Supply, Gas and Electricity, of which $1,000,000 will be used to further the city's plan for extending its water supply on Long Island.

The American Museum of Natural History receives $112,000; the Brooklyn Botanic Garden, $24,100; the Brooklyn Institute of Arts and Sciences, $300,000; the Metropolitan Museum of Art, $344,000, of which $180,000 will be used to pay for plans and specifications for its new "N" wing. The Brooklyn Public Library receives $247,000 and the Queens Public Library, $320,000.

Borough improvements to be carried out under the supervision of individual Borough Presidents received the following grants: Manhattan, $427,000; Brooklyn, $235,000; Bronx, $310,000; Queens, $776,900, and Richmond, $407,700.

$6,000,000 for Penitentiary.

The Department of Correction got $6,000,000 to complete the Riker's Island Penitentiary, a project that is expected to free Welfare Island of penal institutions, leaving only hospitals and park spaces that may be developed in the future. The board changed its original plan of financing the Riker's Island improvement through three equal instalments after appropriating about $3,000,000 because labor conditions and the low price of building materials at this time make it more economical to proceed with the work immediately.

The request of the Department of Sanitation for $32,472,620 did not appear on yesterday's calendar. The Board of Education's proposed new technical high school in Brooklyn, the estimated cost of which is $5,500,000, was not acted upon because of its high cost. Members of the board said no other high school had cost more than $3,000,000 and they will act upon the proposal at a special meeting after the Board of Education explains why the cost is so high. With those exceptions the board finished its tax note and corporate stock calendar at yesterday's meeting.

ACTS ON ROCKEFELLER GIFT.

Estimate Board Orders Hearing on Park Offer Oct. 3.

The Board of Estimate ordered a public hearing for Oct. 3 yesterday on the offer of John D. Rockefeller Jr. to give the city a fifty-six-acre tract overlooking the Hudson in uptown Manhattan for park purposes after referring the offer to Corporation Counsel Arthur J. W. Hilly, who will prepare an agreement under which the city expects to take title to the land.

Borough President Miller of Manhattan was asked to prepare maps showing the location and boundaries of the tract and Herman H. Smith, chief engineer of the Board of Estimate was directed to report on the offer. The board's action covered not only the park offer, but Mr. Rockefeller's offer to develop Claremont Park on Riverside Drive at his own expense and the offer of the Rockefeller Institute to cede portions of its property between Sixty-third and Sixty-fourth Streets along the East River to permit the extension of Exterior Street south and the widening of Sixty-third Street.

Nathan Straus Jr., president of the Park Association of New York, attended the meeting to urge the city's acceptance of the offer, but did not address the board in view of the action it took.

Macy's New Building* Means

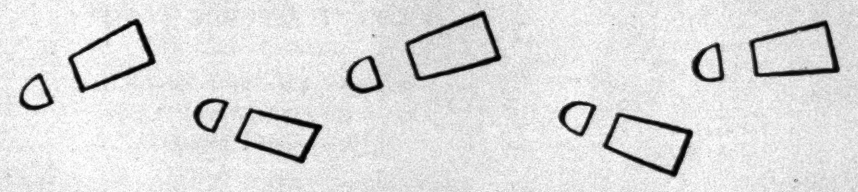

122,175 Additional Sq. Ft. of Selling Space enough to accommodate

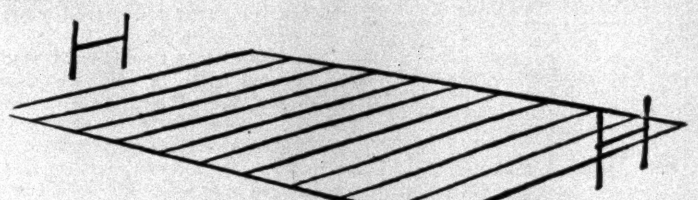

2½ Football Fields or

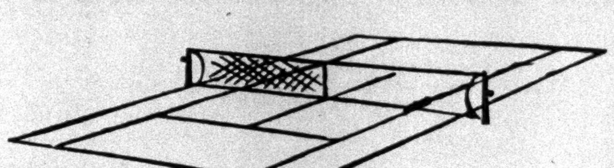

43½ Tennis Courts

All this space to be devoted to selling

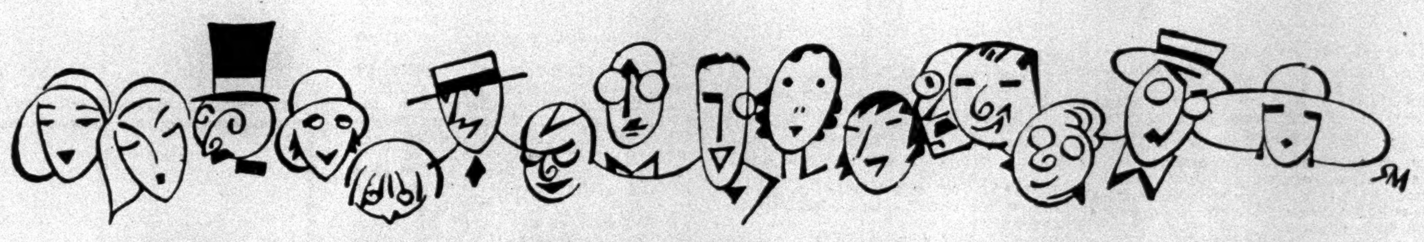

Thrifty Macy Customers

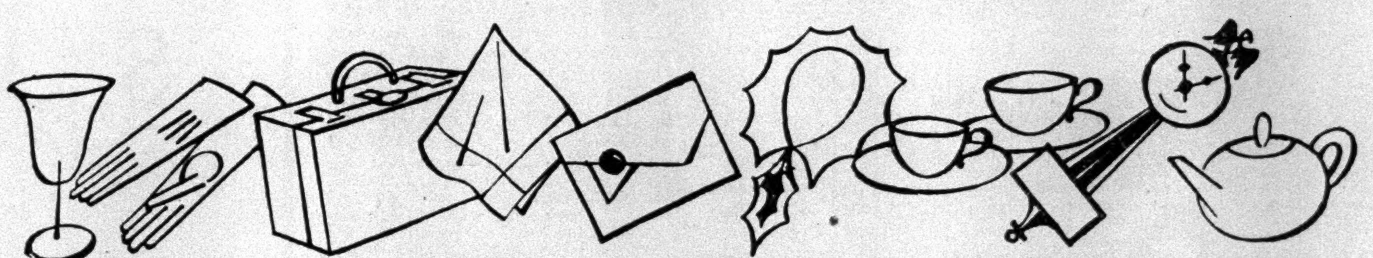

Smart Macy Merchandise which we shall endeavor to keep

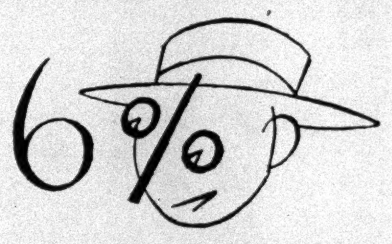

below the prices of equivalent merchandise in stores that do not sell exclusively for

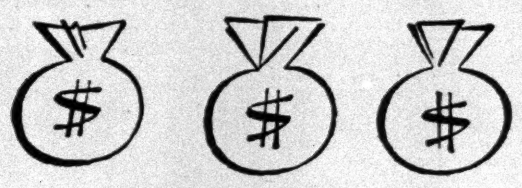

Cash

MACY'S

34th STREET AND BROADWAY

* The old buildings standing on the plot of land extending from Macy's West Building to Seventh Avenue are now being torn down to make way for a large new structure which will include Macy offices in addition to the 122,175 square feet of selling space. If all goes well it will be finished within a year.

Abroad IN ONE NIGHT—WHILE YOU SLEEP!

THIS is a delightful time of year to visit Eastern Canada. Leave New York tonight — and tomorrow morning's sun greets you in the old-world atmosphere of romantic Montreal. Whether on pleasure journeys or business trips, experienced travelers prefer

The Montrealer

MONTREAL to OTTAWA QUEBEC

Every night this famous international train leaves

Pennsylvania Station at 8:35 p. m.

(Eastern Standard Time)

via Hell Gate Bridge Route and Connecticut River-Green Mountains Line.

For Reservations Phone Pennsylvania 2000

Tickets and Pullman accommodations at Pennsylvania Station; Canadian National Railways, 505 Fifth Ave., or any Consolidated Ticket Office.

THE NEW HAVEN R.R.

TRAVEL BY TRAIN

SHOP GIMBELS

AND SEE FOR YOURSELF

that GIMBELS *will not be undersold*

33rd & BROADWAY

W. C. Brooks, Inc.

MEN'S CLOTHING MANUFACTURERS

OPEN DOORS TO PUBLIC

We have decided to throw open our doors directly to you. You are now in a position to purchase fine men's clothing at a great saving.

Thousands of garments to select from. Sizes to fit all, from 34 to 50.

Suits, topcoats, tuxedos, one, two or three button suits and golf suits of imported and domestic fabrics.

$21.00 and $25.00

VALUES UP TO $40

You must come and see the exceptional value for yourself to be convinced.

There is no charge for alteration. Satisfaction, or your money will be cheerfully refunded within 5 days.

Once you become a wearer of W. C. Brooks' clothes you continue to wear them. Known for durability and style.

Large assortment 2 Piece Summer suits low as $11.75.

W. C. BROOKS, INC.

103 Fifth Avenue

Near 18th St., N. Y.

Phone Algonquin 6447

Open Daily till 7:30 P. M.

Saturdays till 8 P. M.

ELEVATOR UPSTAIRS

FAIRFAX OFFICERS UPHELD AT HEARING

Naval Lieutenant and Marine, Passengers, Agree Crew Did Best It Could.

THRILLING TALE IS TOLD

Quartermaster Swam Under Blazing Sea, Took Life Belt From Corpse, Reached Burning Boat.

Special to The New York Times.

BOSTON, June 13.—The officers and crew of the steamship Fairfax did all they could to prevent loss of life last Tuesday night when the ship caught fire after sinking the tanker Pinthis, two passengers testified today at the second hearing of a Federal inquiry into the collision and subsequent death of forty-seven passengers and seamen.

The passengers, a young naval lieutenant whose wife is in Carney Hospital suffering from burns, and a tight-lipped leather-necked sergeant of marines declared there had been excitment following the crash, but nothing to justify charges that chaos and panic supplanted order and discipline. Thus they corroborated the testimony of eight members of the crew of the Fairfax, all of whom denied losing their heads and one of whom related a thrilling narrative of his escape from the blazing vessel.

Saw No Rush for Boats.

Lieutenant J. A. Marsh, who escaped the shower of blazing oil that burned his wife, testified that in going about the ship in search of unguents and bandages for her, he had an opportunity to observe conditions. As a naval officer, he knew of no basis for criticism of the ship's personnel.

"When I first saw the fire I thought it never could be placed under control," he said. "All the crew were busy doing something, except two Negroes who were standing around, but who probably would have pitched in if any one had told them what to do. Everything was being handled as well as could be expected under the circumstances. There was no evidence of panic."

Sergeant Harry E. Kipp was less positive. First he said the conduct of the crew was "not very good." He admitted, however, that he had observed no rush for the boats by members of the crew, nor had he seen any one trying to snatch life preservers from passengers. Finally he expressed the opinion that the officers were "in a tough spot," that they did all that could be asked, and that while the crew did not respond to discipline as well as members of a military or naval organization, he had no criticism to offer.

Tells Vivid Tale of Escape.

The most dramatic moment of the session came when J. V. Eubank, the 19-year-old quartermaster of the Fairfax, who was just going off watch when the two craft came together, related the details of his adventure.

Eubank, whose Virginia drawl contrasted sharply with the New England twang of Captain Charles M. Lyons, the steamboat inspector who conducted his examination, related his narrative in close-clipped sentences and a reticent manner.

Going aft to his boat station after the collision, he found his way blocked by fire. By scrambling from one deck to another, he finally reached his boat which was on the port side amidships, only to find that he could not loosen its "gripes."

Flames sweeping toward him, he scrambled below again. A woman seized him by the throat and asked him to jump overboard, carrying her with him. "He shook her off and then two other women grabbed me," he said. "Clothes caught fire."

Then he jumped overboard. Coming to the surface he reached up and his fingers closed over the starboard log line. Five or six other men had hold of it, and fearing the strain would sunder the rope, Eubank let go and swam for the rudder. He missed it but his foot hit the propeller. By climbing up on this, he managed to haul himself up on the rudder.

Swims Under Blazing Sea.

"Called to the others to grab my feet, but none of them got there," he recounted. "One boy started, but he went down before he got to me."

Calling vainly for help, Eubank hung onto the rudder until the ship started and entered a patch of oil-filmed, blazing water. It "got too hot" for him, and he let go, swimming, porpoiselike, under water where it was blazing and on the surface where there was no fire. The rest of his story, dealing with the last moments in the life of Lieutenant Augustus Mulvanity, U. S. N., who leaped overboard with his wife and baby, all perishing, and relating how the young quartermaster saved his own life by taking a life preserver from a floating corpse, is best told in his own words.

"Didn't have any life-preserver of my own," he said. "I saw these people about fifty feet away from me. I made for them. I got to them and it was this navy officer, him and his wife. I asked him before I got to him would he give me a life-preserver, and he said "Yes." When I got where the Lieutenant was I gave up and went down. He pulled me up and got me in a life-preserver. The next time I came to I told him to get away from me. Knew if I had stayed there I would drown, so I left him and got away five feet or so. Noticed there was somebody else.

"Looked down and saw the waiter with his white coat on. I laid his face up and looked to see who it was, and it was one of the boys named Seeley. I shook him to see if he was alive, but he didn't move and I struck him in the face. He still didn't move, so I took his life-preserver.

"It took me twenty minutes. I saw this life boat afire. I told this sailor and his wife and these other two, 'All hands go to the life boat.' The only chance we had. He said no sir, we are going to stay here, we won't go to the life boat. I said, 'Well, I am going.'

Reaches Burning Boat.

"I made for the life boat. Took an hour and one-half to get there. After I got there, two waiters, two boys, were hanging on, two colored boys. I told them both to hang on. One of them let go before I could help him. I managed to get in. Boat was in a light blaze.

"Took my hand and threw water all around. Then she was almost sunk and I started to bale her out. The boy was screaming to me to help him from drowning. I told him to wait until I get some water out. If I tried to get him out then we would sink.

"I got about half the water out and got him in and told him to bale. He couldn't bale any. I baled until I got sick. I got sick and laid down in the bottom. I felt unconscious."

When he came to, Eubank continued, he heard the Fairfax sounding four long blasts on her whistle as a signal of distress. No boats from her came near him, he said, and he rolled helplessly through the night in the leaking lifeboat. Two ships passed near him but didn't hear his cries. He had just completed rigging a sail when the fishing smack came out of the fog and rescued him and his fellow castaway, a Negro named Coker.

Eubank, who had been at the wheel from the start until just before the collision, stated, as have other officers who were in the wheelhouse, that no whistles were heard just prior to the crash. When he first saw the tanker she appeared to be across the bow of the Fairfax. He thought the Pinthis "probably" had the right of way.

Dickerson H. Hoover, chief of the Federal Steamboat Inspection Service, had charge of today's hearing.

Miss Nellie Todd, an entertainer on the Fairfax, testified there was no trampling of passengers and little disorder. She said the crew behaved well. Miss Dorothy Mannix, a nurse on the ship, told of seeing marines and naval officers passing out life preservers.

William M. Smith, chief steward, declared all on the Fairfax would have been saved if they had kept their heads.

Captain Fred Gower of Fall River, port captain for the Lake Tankers Transportation Company, testified he believed the prow of the Fairfax had cut through the storage tanks of the tanker and into the engine room. The explosion and fire on the tanker might easily have been caused by a spark from the collision.

Gloucester at Philadelphia.

Special to The New York Times.

PHILADELPHIA, June 13.—Passengers of the steamship Gloucester, which arrived here this afternoon, praised Captain J. C. Bunting and his crew for their rescue work last Tuesday night when they drew alongside the flaming Fairfax off Scituate, Mass.

The thirteen passengers, who had remained on the Gloucester after she put back to Boston with the injured and dead from the Fairfax, were drawn and haggard from their experiences. Captain Bunting would say only that he never had seen a worse fog in seventeen years.

H. Lawrence Hess of Media said it was "marvelous to see how everyone pitched in and helped at a time of such suffering and distress. Men and women in terrible pain were transferred to the deck of our boat and every passenger was given a particular piece of work to do. Captain Bunting remained calm and worked with speed and efficiency."

Mrs. Laura M. Kline of Warrington, Pa., praised the work of Miss Hazel Hutchinson, who directed squads of volunteer nurses formed by passengers of the Gloucester.

OWNERS OF FAIRFAX SUED.

Lake Tanker Corporation Asks $350,000 Damages.

Suit for $350,000 damages was filed yesterday in the United States District Court here by the Lake Tanker Corporation, with offices at 11 Broadway, owners of the oil tanker Pinthis, against the Merchants and Miners Transportation Company, owner of the steamship Fairfax, which sank the Pinthis off Boston Tuesday.

The plaintiff also filed a libel to attach the Fairfax. The Merchants and Miners Line filed a petition for limitation of liability to the present value of the damaged Fairfax and her cargo, which is estimated at $520,000 in all, subject to appraisal.

The complaint of the tanker corporation avers that the Pinthis was proceeding at a moderate rate of speed and observing all precautions and rules of the sea. The answer to the suit states that the Fairfax was sounding fog signals and keeping a vigilant watch forward.

Attorneys for the plaintiff asked all persons having claims against the Fairfax to present them in court.

Mazatlan Damaged by Hurricane.

MEXICO CITY, June 13 (AP).—Dispatches from Mazatlan today said a hurricane struck that city, unroofing houses, tearing up telegraph poles and trees, wrecking a wireless tower and inundating a small section of the town. The port was closed to shipping and fear was felt for a number of fishing craft caught at sea by the storm.

DAWES, BACK, SAYS TREATY IS ASSURED

Confident All the Powers Will Ratify It in Interests of Peace, He Declares.

HOLDS IT AFFORDS PARITY

Ambassador Goes to Princeton for Son's Graduation—Will Leave for Washington Tomorrow.

Ambassador Charles G. Dawes, returning to the United States on the Aquitania last night after a year's absence, expressed the opinion that all the powers concerned would ratify the London naval treaty. He said the document represented the greatest step ever taken toward naval reduction and limitation and said it assured parity for the United States and full protection in the Pacific as well as in the Atlantic. He would not discuss the tariff bill passed yesterday in Washington.

Mr. Dawes left the liner at Quarantine and came in on the customs cutter. Later he left for Princeton, N. J., where he is to attend the graduation exercises at Lawrenceville School, where his son Dana is a student. He is to leave for Washington on Sunday.

The Ambassador's Statement.

The Ambassador issued this statement:

The treaty represents the greatest step yet taken in naval reduction and limitation and at the same time secures parity for the United States which could only be attained by fifteen years' naval race at a cost of $2,000,000,000, during all of which time we would have naval inferiority and curtailment of other useful government activities. It protects us both in the Atlantic and the Pacific.

In defining and afterward settling the disagreements of the naval experts of Great Britain and the United States, both among themselves and with each other, the following method was adopted. The President and the Prime Minister segregated each difference of technical opinion as it arose and had them dealt with one at a time and in the order determined by them, advised separately by their staffs.

Had this series of technical questions been discussed publicly by a general body composed both of the naval technicians and the statesmen of the two countries, instead of being dealt with one at a time and in the order determined by the principals—the President and the Prime Minister, advised separately by their naval staffs—probably no agreement would have been reached.

The appearance, to the public, at least, would have been of a general and destructive conflagration involving parity as to the whole structure of the 2,500,000 aggregate navy tonnage dealt with.

As a matter of fact, under this method of procedure there was at no time any general conflagration, but instead a series of separate bonfires, each one of which, sometimes laboriously, but conscientiously and quietly, was extinguished by the very experts who had built it, and this was always done before the next bonfire started.

Steps Toward Agreement.

While those responsible for drafting the treaty agreement between the United States and Great Britain had listened for ten months to about the same involved voluminous and conflicting discussion by naval experts of technical naval differences which recently went on for a few weeks before the Senate Naval Affairs Committee, by this method the points upon which the naval technicians were agreed were gradually segregated and their proper bearing upon the situation was determined.

After six months of the most careful consideration in this segregated and orderly way of naval technical questions by the naval experts themselves as well as their principals before the conference met, the President of the United States and his experts—the General Naval Board—and the Prime Minister of Great Britain with his experts—the Board of Admiralty—were all agreed that, although the gross tonnage of the two fleets to be equated in fighting effectiveness was 2,500,000, the only unsettled questions between them was the comparatively insignificant one of a difference in their respective cruisers class tonnage of 24,000 tons, and the equating of this small tonnage difference in terms of 8-inch and 6-inch cruisers.

At the conference a treaty compromise on this remaining difference was effected under which the actual tonnage difference between the two cruiser fleets was reduced to only 15,500 tons.

Under these circumstances the average man, thinking in the domain of common sense, must know that this treaty compromise arrived at in the conference results in parity of the American and British fleets on a fair basis. Nor will he be diverted in this view by the efforts of the opponents of the treaty before the Senate Naval Affairs Committee to start the ten months' technical argument all over again.

Views as to Japan.

Now as to Japan. The treaty settlement resolved a tonnage difference between what the United States wanted and what the United States received of only 50,000 tons in the smaller categories, out of an aggregate tonnage of the existing Japanese and American fleets of 2,000,000 tons. Under those circumstances common sense should lead the average man to the conviction that the settlement is fair and the difference does not involve the question of the national security of either Japan or the United States.

The present efforts to magnify all small differences between what each nation wanted and what each nation got is in effect arguing backward from understandable things into the heavy fog of an international technical controversy. The folly of such a course and the fairness of the settlement are alike demonstrated by the fact that the opponents of the treaty in Japan claim that England and the United States got the advantage, the opponents of the treaty in Great Britain claim that the United States and Japan got the advantage, and the opponents of the treaty in the United States claim that Great Britain and Japan got the advantage. The average man will draw the proper conclusion, as did the naval conference, that instead of any one of the nations getting the advantage, the treaty represents a fair, common-sense settlement for all.

The general public of the world, in my judgment, realizes the vital importance of the ratification by the powers concerned of the naval treaty, and that in the outcome of this issue primarily lies a present advance or retardation of the cause of the world's peace. I am confident that the treaty will be ratified.

Accompanying Ambassador Dawes on the Aquitania was Sir Henry Cole, Director of the Department of Foreign Affairs and Expositions for Great Britain, who comes here in an advisory capacity for the Chicago Exposition in 1933. He remained on the ship for the night. He will proceed later to Chicago with Henry Dawes, the nephew and secretary to the Ambassador. No arrangements had been made to take Mr. Dawes off the Aquitania at Quarantine, as it was expected up till a late hour that the liner would go to her pier. Directly the customs officials went on board at 8:40 P. M. he asked to be taken off, in order to see his son graduated. He will return to London in a month, he said.

HURLEY IS HONORED AT LUNCHEON HERE

Walker Pays Tribute to War Secretary at Fete Given by Patrick McGovern.

Patrick J. Hurley, Secretary of War, was the guest of honor yesterday at a luncheon arranged at the New York Athletic Club by Patrick McGovern, of Patrick McGovern, Inc., contractors. The luncheon was attended by nearly 100 men prominent in political, business and professional life in New York City and vicinity.

The speakers were Mayor Walker and former Supreme Court Justice Daniel F. Cohalan. Former Supreme Court Justice Morgan J. O'Brien was toastmaster and Secretary Hurley responded briefly. Mr. O'Brien was presented by Mr. McGovern.

Mr. Walker praised Mr. McGovern and said that the city appreciated what the contractor had rendered in public service. Referring to the Sharkey-Schmeling fight, the Mayor spoke of the sportsmanship of the Secretary of War, a World War veteran, who, the Mayor said, raised his voice to demand justice to Schmeling at the ringside on Thursday night when the German was fouled by his opponent. The Mayor said he was proud that Secretary Hurley had demanded what was due Schmeling, "a son of the Fatherland who a few years ago was part of our common enemy.

Secretary Hurley said the bout had ended in "diplomatic relations" and was not in the least a combat "that would have given you instructions in general warfare."

Among those present were:

Patrick Crowley	Matthew Brush
Grover Whalen	Col. Wm. J. Donovan
Philip D. Hoyt	Philip F. Donahue
James A. Foley	Daniel L. Ryan
Justice F. Martin	William H. Woodin
William Green	Tierney O'Rourke
Gen. Hanson E. Ely	John McHugh
Peter J. Brady	

EARTHQUAKES RECORDED.

Fordham Seismograph Registers Quakes 4,300 Miles Distant.

Severe earthquake shocks were recorded on the Fordham University seismograph on Thursday night at 9:04 and 9:12 o'clock, Daylight Saving Time, followed by a series of lesser ones lasting two hours, the Rev. Joseph Lynch, director of the observatory, said yesterday.

The earthquake, Father Lynch said, would have caused great damage if it had occurred on habitable land, and was about 4,300 miles from New York. The two earthquake regions within this distance, he said, are Italy and the Aleutian Islands, but as no quakes were reported, the tremors were probably seaquakes.

WILL REPORT TREATY TO JAPANESE GODDESS

Minister of Marine on Pilgrimage to Tell Amaterasu of London Naval Limitation Compact.

TOKYO, June 13 (AP).—The Sun Goddess, Amaterasu, divine ancestress of the Japanese race, will be solemnly apprised tomorrow of the conclusion of the London naval limitation treaty in accordance with the old custom of reporting to her major events affecting the destiny of the empire.

Admiral Hyo Takarabe, Minister of Marine and one of the delegates to the London conference, representing both the delegation and the Cabinet, left here tonight from Ujiyama to worship at the great shrine of Ise, which is dedicated to Amaterasu.

On Sunday Admiral Takarabe will go to Momoyama, near Kyoto, to make a similar report on the conclusion of the treaty at the tomb of the Emperor Meiji, founder of the modern empire of Japan.

Completing his mission of communing with the souls of the nation's past, the Cabinet Minister will return to modern realities Monday by attending the launching at the Kure naval base of the 10,000-ton cruiser Atago. On Tuesday at Kobe he will welcome home to Japan the chief of the delegation to London, former Premier Reijiro Wakatsuki, who is returning from England by steamer.

AVEDON

FIFTH AVENUE AT 40th STREET

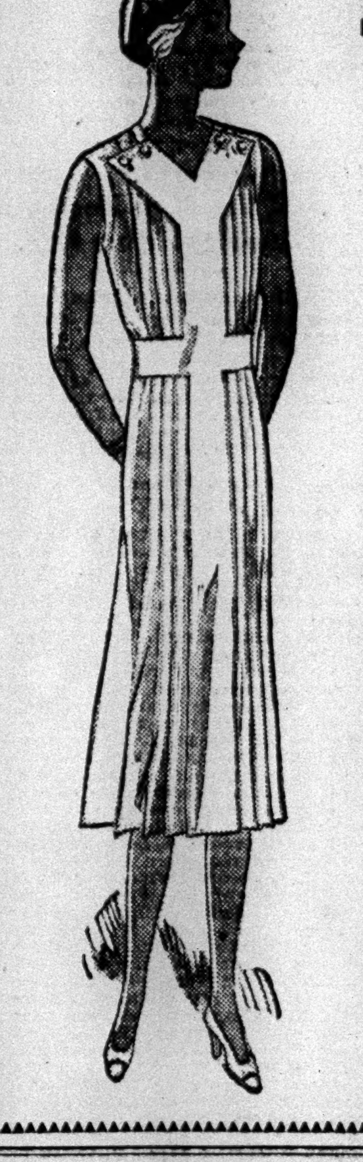

"How Do They Do It?"

THEY refers to Avedon and IT is pictured here, No. 6 in the series of Student Frocks, that never cease to be a surprise at

9.95

white and pastel silk crepes sizes 14 to 40 Third floor

HOOVER ANSWERS CRITICS ON TREATY

Continued from Page 1, Column 1.

Borah, chairman of the Committee on Foreign Relations, in which he denied that in his letter refusing to submit confidential information to the committee, he had attempted "to define the duties of the Senate or the scope of its powrs in passing upon treaties."

The note was the reply of the State Department to the resolution adopted by the committee yesterday, when by a vote of 10 to 7 the committee asserted its right to all documents bearing on the negotiation of the London naval treaty. The Secretary's message to Chairman Borah read:

"I have received your favor of today transmitting a copy of a resolution of the Committee on Foreign Relations in respect to letters and documents in the recent negotiation of the naval treaty.

"I did not, in my letter to you of June 6, attempt to define the duties of the Senate or the scope of its powers in passing upon treaties.

"My statement in that letter that 'the question whether this treaty is or is not in the interests of the United States and should or should not be ratified by the Senate must in the last event be determined from the language of the document itself and not from extraneous matter' was intended to call attention to the fact that the obligations and rights arising from the treaty, as in the case of any other contract, must be asserted by the language of the document itself."

Following publication of the Stimson note, Senator Johnson, leader of the anti-treaty forces in the Foreign Relations Committee, dictated the following statement:

"Obviously, the learned Secretary of State was unfortunate in his expressions. In his prior communication, he said the question whether the treaty is or is not in the intesests of the United States and should or should not be ratified by the Senate must in the last event be determined from the language of the document itself and not from extraneous matter.

"By every rule of construction this language would seem to imply that in the matter of the ratification of a treaty by the Senate, the Senate in the last event is limited to the document itself and no extraneous matter could be considered. Now the distinguished Secretary of State says he was merely calling attention to the fact the obligations and rights arising from the treaty must be measured by the language itself.

"While the explanation may not be as clear and as bright as the noonday sun, I'm delighted that the declaration of policy enunciated by the Foreign Relations Committee is neither controverted nor denied. We may accept as settled now the rights of the Senate in the consideration of treaties as defined in the resolution of the Committee on Foreign Relations."

Chairman Borah, regarding the incident over the confidential data as now ended, called a meeting of the committee for Monday.

With the adjournment of the regular session of Congress expected within a week or ten days, the Foreign Relations Committee will make another effort next week to draft its report on the treaty for the Senate.

GREAT BRITAIN LEADS SELLING WAR MATERIAL

But 60 Per Cent of Her Output Goes to Her Colonies—America Is Second on List.

Special Cable to THE NEW YORK TIMES.

LONDON, June 13.—A statistical yearbook on trade in arms, ammunition and implements of war, published today by the League of Nations, shows that Great Britain is the largest exporter of war material. However, more than half of Great Britain's exports go to her dominions and colonies, so, with exception made of that trade, the United States stands as the chief shipper to other nations of tools of war. From the statistics of the League of Nations, it would not appear that the Kellogg pact abolishing war had interfered with the American business in tools of war to an extent which could be noticed.

But America has plenty of company among nations quite willing to supply the means of self-defense to any one who has the price. In the years 1923 to 1928, covered by the report, arms worth $250,000,000 were exported from twenty-seven countries.

In 1928 Great Britain supplied 34 per cent of the total exports, of which some 60 per cent went to dominions and colonies. Among her other customers were Japan, Bolivia, France, Italy, Chile and Spain.

In 1928 the United States shipped 18.2 per cent of the total, France 14.8 per cent and Italy 5.8 per cent.

SAKS · 34 · STREET

AT BROADWAY

SUMMER SUITS FOR MEN

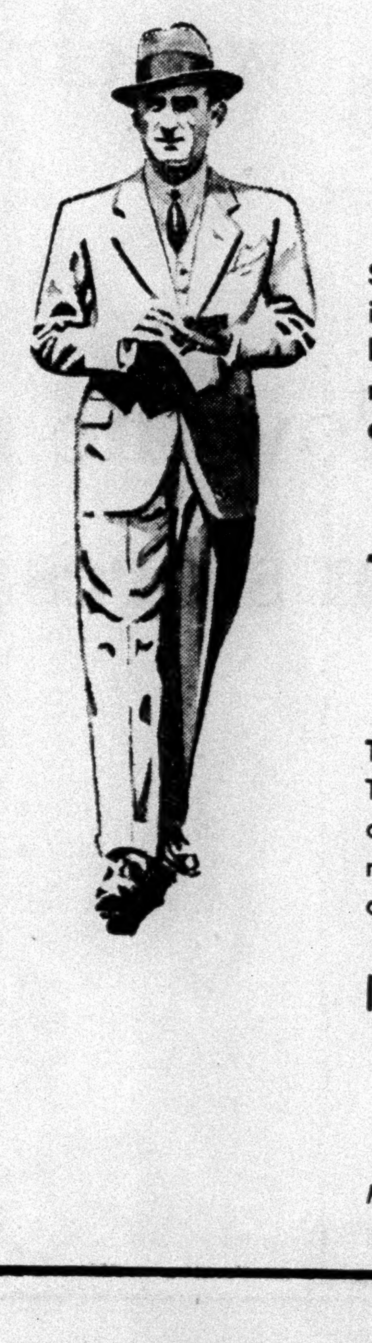

The FLANNEL SUIT

35.00

Summer's great all-around suit for business and lounge wear. Smartly tailored in single and double-breasted models. Silk-lined. Stripes and solid colours.

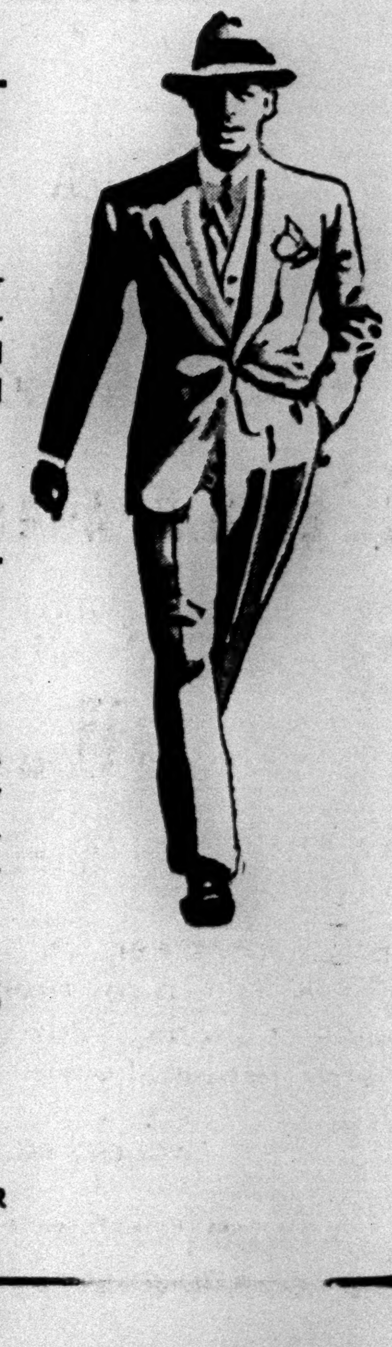

The TROPICAL SUIT

33.50

The really cool suit for tropical days. Tailored in materials that hold their original smart lines in spite of the humidity. Stripes, plaids and solid colours in unusually attractive shades.

IRISH LINEN KNICKERS

SPECIALLY PRICED

3.95

MEN'S CLOTHING—SIXTH FLOOR

GERMAN LOAN ISSUE OVERSOLD IN EUROPE

$98,535,185 French Share of the Reparations Issue Is Five Times Oversubscribed.

BRITISH SOON CLOSE LISTS

London's $60,000,000 Portion Is Taken Up Within 3 Hours—Other Securities Gain.

OTHER SLICES ABSORBED

Ready Response Is Seen as Public Endorsement of Policy of The Hague Accords.

Special Cable to THE NEW YORK TIMES.

PARIS, June 13.—Europe's allotment of the first Young plan reparation loan was floated today with notable success. France's share of the $300,000,000 issue was oversubscribed at least five times, while the portions assumed by Holland, Sweden, Germany, Switzerland and Italy were all successfully absorbed.

It is not yet clear to what extent individual investors availed themselves of the bonds, although in this country, it was explained, the issuing banks would only be able to fill 15 per cent of the demands. International bankers are especially pleased with the reports from Berlin saying the German share of 36,000,000 reichsmarks ($8,568,000 at par) had been easily launched.

A group of French banks which included practically all the important financial institutions of the country had prepared the ground in a systematic manner and for many days several thousand branch offices, located in every town and hamlet, had been carefully canvassing depositors. Thus, when the subscription books were opened this morning the banks had enough advance orders to insure the success of the flotation. Throughout the day, Paris and provincial offices handled many thousands of new applications.

Bonds Traded at Premium.

Several sharply critical outbursts in the French press either came too late or were not taken seriously enough by the public to influence the carefully laid plans of the French bankers. Moreover, in matters of finance the average Frenchman usually accepts the advice of his banker, especially in the smaller communities, where the relationship between the banker and his clients is very close.

It will be several days before the bonds are listed on the Paris Stock Exchange, but this did not prevent unofficial trading at prices registering a slight premium above the issue rate of 98.25 francs.

The actual French share of the flotation, it will be recalled, is $98,535,185. Of the total proceeds of the issue, France will receive $132,215,000. The proceeds of the part of the loan sold in France will be paid into the State redemption fund for the retirement of the internal debt, which, in turn, will use it to repurchase French State bonds and to redeem treasury notes. That portion due to France from the sales abroad will not be returned to the country but will go toward the liquidation of France's foreign obligations, chiefly war debts.

Business Quarters Relieved.

In French and other European business quarters the success of the Young plan loan has produced a feeling of great relief. It cannot be denied the long drawn-out negotiations between the international bankers provoked much uneasiness, to which were added the dire predictions of certain self-appointed critics regarding the outcome.

In order to adequately prepare for the undertaking huge sums of money have been immobilized in France and elsewhere for many days—a policy affecting business generally and producing a kind of suspension of financial activity. There was, added to this, a feeling that the world business depression might prove a dangerous barrier to the loan. Also it was said that those European countries which have arranged for momentary assistance in New York would be forced to bide their time until the Young plan operation was out of the way.

Mainly, however, the feeling of relief derives from the fact that the transformation of the war debts from a political to a commercial basis may now be looked upon as having been accomplished. The policy established by The Hague accords, it is observed here, has received serious public endorsement, while the financial world has shown a desire to cooperate in putting the war liquidation upon a solid foundation.

The complete indifference with which European bankers chose Friday the 13th for launching their delicate operation did not go unnoticed. The bankers themselves, however, are inclined to look upon the day as a lucky one for them.

Swedish Applications Heavy.

PARIS, June 13 (AP).—The immediate success of the first slice of the Young plan loan, not only in the principal European markets, but in those of neutral countries, has caused great satisfaction in political and financial circles here.

Advices from Stockholm said the Swedish allotment was heavily oversubscribed.

London Subscriptions Close Early.

Special Cable to THE NEW YORK TIMES.

LONDON, June 13.—The $54,000,000 which, at 90 per cent, was the amount required for the British portion of the reparations loan of $60,000,000, was forthcoming within three hours of the lists being opened here today. The loan met with a better and quicker response than some members of the money market expected, and, although no official statement was issued, it is believed to have been heavily oversubscribed.

The dealings on the Stock Exchange will begin Monday. Scrip will be dealt in for settlement July 10, by which time it will be paid up to the extent of 30 per cent. The reason given for dealing on the basis of this date instead of an earlier settlement is that not until then will the scrip be on a uniform basis. If the dealings were made for an earlier settlement the amount of the money paid up on bonds might vary, because, as stated in the prospectus, in cases of partial allotment the balance of the amount paid as a deposit will be applied toward the payment of the first instalment of 25 per cent, which falls due July 3.

The early closing of the lists, owing to oversubscription, had a steadying influence upon high class securities here. Several British Government issues were quoted higher, and a decided improvement occurred in the Indian Government loans, support for which is coming from Indian sources.

A revival of foreign loans in the London market is expected to follow the successful disposal of the reparations issue. The flotation of fresh loans in behalf of Austria, Czechoslovakia, Poland and Hungary, it is known, are being arranged. Others are in the process of negotiation.

The Daily Herald, the organ of the MacDonald Government, however, warns against supporting such loans unless the money raised is directly to benefit British industry.

MISSING FLIER FOUND DEAD.

Spanish Airmail Pilot's Body Is Discovered on Rocks at Coast.

CADIZ, Spain, June 13 (AP).—A body, tentatively identified as that of air mail pilot S. N. Sanza Vela, was found today among the rocks along the shore at Verbate.

The pilot was last seen on June 4 when he took off for his regular run between Roseville and Larache. The only clue the authorities had was the finding of mail sacks floating in the ocean.

YOUNG PLAN BONDS SELL WELL IN REICH

Conference for Reduction in Prices and Wages Reports Satisfactory Progress.

CABINET BACKS THE MOVE

Votes Its Approval of Minister's New Tax Plans—Test Comes in Reichstag Monday.

Special Cable to THE NEW YORK TIMES.

BERLIN, June 13.—Subscriptions to the German share of the Young plan loan, which totals 36,000,000 reichsmarks ($8,568,000 at par), continued to come up to expectations today, and it is believed the final returns will show applications for more than 50,000,000 marks of the bonds have been made. The 600 offices for receiving subscriptions will report the final results to the Reichsbank tomorrow forenoon. The heaviest applications came from private and semi-public corporations, and there was a marked absence of applications for small amounts.

With the international loan apparently safely covered, the German Government evidently believes the time has come for actively tackling the internal economic situation. Today's Cabinet meeting, which was devoted to a final survey of Dr. Moldenhauer's measures for raising revenues to meet the budgetary deficits, voted unconditional support for the Finance Minister in face of the increasing popular opposition to the increase of the income tax and the special assessment on bachelors.

Chancellor Bruening will so inform the Reichstag on Monday and it now remains to be seen whether the loosely joined coalition group on which his Cabinet depends will also vote approval of Dr. Moldenhauer's policy. Today's semi-official statement again contains a threat of dissolution if Parliament denies the required majority.

In connection with its program for reviving building activities, the government intends to raise an initial fund of about $60,000,000, of which $25,000,000 is to be covered by an American loan and the remainder by the sale of a block of preference shares in the Federal railway system and advances by insurance companies.

Through its intervention the government hopes to force a reduction of prices and wages all along the line. The building program is plainly inspired by the negotiations now going on between the industrialists and the trade unions for a general reduction of prices and wages. The Cabinet today officially indicated its complete sympathy with the negotiations and considers the move an integral part of the needed process of economic reorientation.

The representatives of the Federation of Industries and of the three leading trade unions met again today and it was announced that satisfactory progress was being made toward reductions. The conversations will be continued tomorrow.

"NEW PLAN" EXPLAINED.

German Loan Circular Uses Phrase Instead of "Young Plan."

Owing to the fact that the circular on the new issue of $98,250,000 German Government international 5½ per cent bonds, which were offered and quickly sold here on Thursday, contains a long statement from Dr. Paul Moldenhauer, German Finance Minister, alluding to the plan under "new plan," instead of calling it the Young plan, many investors have besieged the bankers for an explanation.

It is explained that the Young plan is the popular name for the "new plan" under which the Hague agreement between Germany and the signatory creditor powers states definitely that it is, as far as Germany is concerned, a final settlement of the financial questions resulting from the war. The Young plan, as successor to the Dawes plan, is, of course, unofficial as far as the United States Government is concerned, and some surprise has been expressed here that the German officials have elected to call it by an abstract name.

TOURIST TRADE EVILS NOTED IN PARIS PRESS

Newspapers Respond to Frank Remarks on the Subject—Decry Dual Price Practice.

Special Cable to THE NEW YORK TIMES.

PARIS, June 13.—Adolph S. Ochs's frank reference at an American Club luncheon here yesterday to the troubles incident to tourist travel and the faults to be found on both sides, has strong support today in the Paris press, which quotes Mr. Ochs's remarks at length.

The most striking comment is by Leon Bailby, owner and editor of the biggest afternoon newspaper, L'Intransigeant, who declares roundly against those of his countrymen who seek to exploit tourists, and especially against those who lay themselves open to the charge of making two prices—one for their ordinary customers and another for Americans.

M. Bailby, after praising Mr. Ochs's frankness about his own countrymen, says, "Let us, too, speak frankly. There are enough causes of friction in the political, economic and commercial domain without anyone seeking to aggravate them further by petty vexations against tourists, whose presence in France and the resultant invisible imports are as worthy of favorable treatment as any others."

Recently, Mr. Bailby recalls, M. Bader, director of one of the biggest Paris stores, publicly rebutted the accusation that the big shops ever could, even if they would, stoop to a system of dual prices. This statement, coming from such an authority, is accepted by everyone, but M. Bailby declares that it is not true that the dual price practice has been suppressed everywhere.

"It is not true," he says, "that tourists are not more or less severely held for ransom by certain dealers in luxuries, who, however, are happily the exceptions, though their faults cause damage and prejudice to the whole community."

M. Bailby makes the suggestion that the National Office of Tourism should draw up lists of those shops and restaurants to which tourists can go without fear, and accord them official recognition.

REDS TRY WORKERS WHO CHANGE JOBS

Shifts From "Appointments" Bring "Desertion" Charges Against Technicians.

FACE LOSS OF UNION CARDS

The Penalty Involves Political and Economic Boycott—Rivalries for Promotion, Not Pay.

By WALTER DURANTY.

Wireless to THE NEW YORK TIMES.

MOSCOW, June 13.—Recent changes in important Soviet Government posts bring out into the light something that has been growing gradually more apparent and more definite during the past eighteen months. It is that the Communist State—or, anyway, the Russian Communist State—whatever it may be in theory, is tending in practice to approximate more and more closely an army in war time.

Many months ago, during the "drumfire and carnage" of the Winter's drive at 100 per cent Socialism, your correspondent noted the parallel between conditions here now and the days of the great war—the same fury of concentrated effort, the same disregard for sacrifice and suffering it involved.

In the hands of the Bolsheviki the Soviet State is being marshaled like an army to battle. Here, as in an army, the capitalist ideal of individual profit is replaced by the ideal of duty and solidarity, or, more immediately, by rewards of personal power and renown for success, instead of riches.

Rivalries Not Eliminated.

"Politics" plays a rôle and there are rivalries, petty or great, of persons and programs. Rigidity of structure makes for bureaucracy, red tape and fear of responsibility, but if an army or a Communist State has a sound spirit and able devoted leaders, its weakness is outweighed by its collective strength. Like all parallels, this one should not be pushed too far and it goes without saying that certain differences exist.

But take the case of the recent changes in the Soviet Government. The new Railroad Commissar, Rukhimovich, was one of the principal organizers of the Red Army in the Ukraine during the civil war and held an important military position in those critical years. Unshlikt, Bubof, Gamarnik and Yakir all are accustomed, like soldiers, to be transferred at a moment's notice from one job to another. Rudzatak, far from being "demoted," is recalled from commanding the army in the field to his proper post at headquarters.

There are other and more concrete illustrations. For instance, the case of the young "technician"—qualified engineer-foreman would be the American equivalent—Ivanof, which is now agitating the Soviet economic press. Ivanof, on graduating, got a minor job at the Ridder zink works in the Urals and did not like it after a few months' trial. So, without precisely quitting his job, returned to Moscow on a pretext, got a new job in the rubber trust, and ten weeks later sought another change.

Independence Not Permitted.

As the "A. E. F." learned in France, one cannot act independently like that in an army. Inquiries showed up Ivanof as a "dodger," if not deserter, and now he is to be tried by a "demonstration court" of workers and technicians for "desertion."

As the Industrial Gazette states, "There are many such cases among the young technicians and workers discontented with their pay or work or living conditions, and it is time an example was made to show that Soviet public opinion will not stand for them."

What is more, the Soviet labor unions have begun to "appoint" these members to various jobs. They started with the benevolent purpose of "finding" jobs for them but gradually it became orders. If they resist, it means expulsion from the union, which carries political and economic boycott. They do not all know it yet and will not all like it, these Russian masses with their combination of childish naïveté and ferocity, but they are due to be disciplined. If they do not obey and step martially, it is "kitchen police" for them—or worse.

"They won't get rich," as the old song goes, because "They're in the army now."

EUROPEAN CONGRESS ASSAILS PROHIBITION

French Physician Says Wine Drinkers Live Much Longer Than Teetotalers.

STRICT REGULATION URGED

Representative of Hungary Thinks Dry Law Would Ruin Millions on the Continent.

Special Cable to THE NEW YORK TIMES.

BUDAPEST, June 13.—At today's sitting of the Anti-Prohibition Congress severe criticism was delivered concerning the results of prohibition in the United States.

Dr. Portman, a Frenchman from Bordeaux, stated that it had been proved beyond the possibility of dispute in his own practice that wine drinkers lived much longer than teetotalers.

M. Barsony, representative of the Hungarian Government, declared that prohibition in Europe would mean disaster for many millions of humble folk who lived by cultivation of the vine, and that the dangers of alcohol had been disgracefully exaggerated by fanatics without a sense of proportion. He recommended strict regulation of the sale of alcohol to minors, coupled with educational work in churches and schools to show the dangers of excess as all that was required to rob alcohol of its alleged perils.

A German representative pointed out that in Bavaria, the home of good beer, where the inhabitants are accustomed to consume generous quantities from childhood, much less was drunk than in less alcoholic districts of Northern Germany. He said that both American and European statistics showed the folly of the talk about alcohol being the great cause of crime. He asserted that the United States had obligingly furnished the world with an example of the impossibility of attempting to suppress an ineradicable human appetite by act of parliament and by imposing the most drastic penalties.

A French delegate declared that statistics showed it would be correct to estimate the combined costs of prohibition enforcement and the profits made by bootleggers at not less than $100,000,000 in the last three years. It was an unnecessary labor, he said, to point out how much better employed this money would have been if it had gone into the treasury of the nation through a reasonable tax on wine, beer and spirits instead of being swallowed up by a tribe of bootleggers and prohibition enforcement agents.

Believe Bandit Victims Buried Alive.

ZAMORA, Michoacan State, June 13 (AP).—Troops discovered today the bodies of the rancher José Maria Quiroz and his servant, Luis Magdaleno, who were kidnapped by bandits on April 12. The victims had been buried, each with a large stone on his body. Officials said the examination indicated the men had been buried while still living.

55 MINUTES by AIR To ATLANTIC CITY

Daily dependable schedules

Luxurious tri-motored airliners, veritable "club cars" of the air. Constant radio communication—veteran pilots—well trained stewards. Enjoy the aerial view of New York. See Lakehurst Air Station and Atlantic City's famous boardwalk

For Information—Reservations

Telephone: Caledonia 1376

NEW YORK AIRWAYS Incorporated

122 East 42nd St., New York

SAKS·34·STREET

AT BROADWAY

SALE!

3000 PAIRS

ALL SILK INGRAIN

CHIFFON HOSE

Regular 2.65

1.35

Sizes 8 to 10½

Exquisitely sheer, fresh, flawless, fashionable, and all silk from picot tops to toes. In all the smart Summer shades. Buy your vacation supply for a mere fraction of what you had planned to spend.

WOMEN'S HOSIERY—STREET FLOOR

Saks Dinner Programme, Mondays, 7:45, WABC

Summer daily delivery by our own motors is extended on the Jersey Coast as far as Mantoloking

Best & Co.

FIFTH AVENUE

YOU CAN JUDGE A SMART SPORTSWOMAN BY THE JACKETS SHE WEARS

Velveteen Model in beige, white, light blue, rose.

15.00

SIZES 14x TO 20

Cretonne Model lined with linen. Black and Pink, Maize and Green, Blue and Red, Tan and Rust.

FOR after the game,—for the sunbath without sunburn,—for adding a bit of formality to sleeveless informality,—they're wearing jackets. Swagger little velveteen ones with patch pockets and a trim belt,—cretonne ones in those versatile patterns that harmonize with several frocks,—these are the newest and smartest versions of the mode in jackets.

THIRD FLOOR

B. ALTMAN & CO.

Fifth Ave. at 34th St. Telephone: MURray Hill 7000

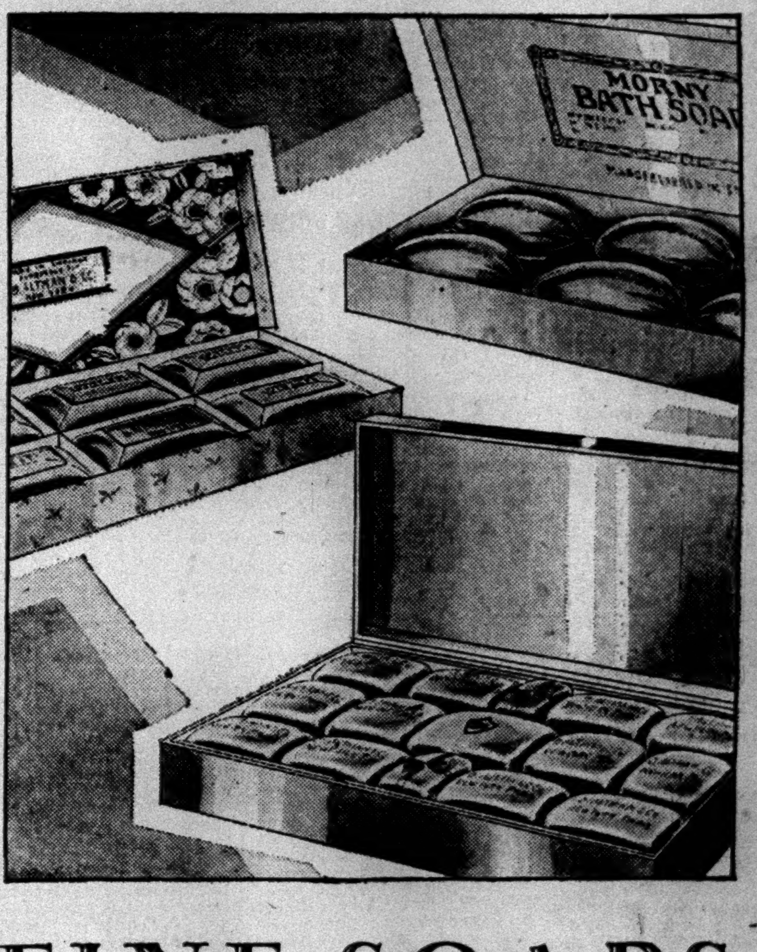

FINE SOAPS

A lovely lather may easily be one of the simple joys of daily life. To this, however, high excellence of quality is prerequisite. The soaps at Altman form a marvelous collection, including many odors, colors, shapes and sizes . . . soaps from many countries. For gifts, for prizes, for guest-rooms, for the family and oneself.

ALSAM SOAPS are distinguished members of this remarkable collection.

SPECIALLY PRICED . . . 6 cakes of English soap in box, various odors . . . **$1.50**

EXCELLENT VALUE . . . 34 cakes, of French soaps, assorted shapes and colors in pastel colored wooden box . . . **$3.50**

TOILETRIES—FIRST FLOOR

Telephone and mail orders will receive the full advantage of Altman Service Telephone Murray Hill 7000

QUEEN MARIE TRIES TO UNITE ROYAL PAIR

Calls on Estranged Wife of King of Rumania and Arranges for Family Reunion.

DR. MANIU FORMS CABINET

Leader of Liberals Says They Still Oppose New Monarch, but Do Not Want Civil War.

Special Cable to THE NEW YORK TIMES.

BUCHAREST, June 13.—Queen Mother Marie today visited Queen Helen and spent two hours with her discussing the possibility of the resumption of marital relations with King Carol. It was explained to Queen Marie on her arrival here yesterday that the only reason Queen Helen was not at the station was that she was suffering from a slight indisposition.

Since her brief chilly meeting with Carol on Sunday, Helen has not seen him again. A meeting arranged for Wednesday had to be postponed because of her indisposition.

Queen Marie's histrionic talents again are standing her in good stead. She has arranged for tonight a great family reunion dinner at Cotroceni Palace with the intention of bringing the royal pair together in a dramatic manner. If the meeting takes place as planned the chief credit will be due to former Queen Elisabeth of Greece, sister of Helen, who has worked hard to overcome the latter's resistance to a reconciliation. Her efforts have been supported by dignitaries of the Orthodox Church who have declared they will refuse to recognize the validity of the divorce. The whole country is eagerly awaiting the news that Queen Helen has agreed to let the dead past bury its dead.

Arrangements are being made for the coronation of Carol at Alba Julia at the end of September. Carol has expressed a wish for the simplest possible ceremony to avoid expense.

Maniu Forms Cabinet.

Dr. Julius Maniu formed a new Cabinet this evening, which took the oath at 11 P. M. The composition is practically the same as the last Cabinet, with the addition, as the result of the King's insistence, of M. Manoilescu, one of his leading supporters. The Cabinet is composed as follows:

Premier—Dr. JULIUS MANIU.
Interior—Dr. ALEXANDER VAYDA-VOEVOD.
Foreign—Prof. GEORGE MIRONESCU.
Agriculture—ION MIHALACHE.
Finance—Dr. MIHAI POPOVICI.
Justice—GREGORY JUNIAN.
Education—Prof. COSTAKESCU.
War—General CONDESCU.
Industry—VIRGIL MADGEARU.
Communications—M. MANOILESCU.
Public Works and Health—PAN HALIPPA.
Religion—GHITZA POPP.

Dr. Maniu's right-hand man, M. Lugosseanu, formerly Minister without portfolio, will go to Paris as Minister to replace Carol's foe, M. Demati.

Although Dr. Maniu accepted the Premiership, he is going to take a three months' leave immediately because of health, spending one month of rest in Rumania and two abroad.

I. G. Duca, Minister of the Interior under the Liberals, today received the foreign press and made a statement considerably modifying the intransigent tone adopted by Vintila Bratianu while supporting the substance of his declarations.

M. Duca said the Liberals were unable to abandon their critical attitude, made clear in their original manifesto after Carol's return. But this meant neither splitting the nation in twain nor civil war, he stressed. They would await developments, since they were first Rumanians and only secondarily Liberals, and would be glad if the new government proved a blessing to the country, he asserted.

He said he regretted that a son of Jon Bratianu, Professor George Bratianu, should have deserted the party, but emphasized that he and his group were only one of the seventy-two Liberal organizations. The Liberals regarded Carol's return as a regrettable coup d'état against the State, he explained, but recognized it as a fait accompli. They could not approve it but would undertake nothing calculated to endanger the political and economic interests of the State, he asserted.

Prince Michael Is Delighted On Escaping Rumanian Throne

Wireless to THE NEW YORK TIMES.

BUCHAREST, June 13.—Crown Prince Michael was glad that he did not have to be the King of Rumania any longer. Almost the first words addressed to his father when Carol met him were:

"Thank goodness you are back and will be King. I have been terribly tired of wearing long trousers and a stiff hat and going to places where I did not want to go at all."

Wednesday afternoon when Mr. Hill, his English teacher, told him to begin his school work, Michael answered:

"I am not King any more. Can't I go out and play with the other kids now?"

CAROL UPSET FOES' PLANS.

Friend of Rumanian King Bares Project to Put Belgian on Throne.

LONDON, June 13 (AP).—Barbu Jonescu, wealthy Rumanian, who has long been a friend of King Carol II, said in an interview today that the Rumanian throne was to be offered to Prince Charles, Count of Flanders, second son of the King of the Belgians, at the moment it was seized by Carol last week.

In an interview lasting two hours and a half, M. Jonescu, who sheltered King Carol during his exile in England, gave his views of the events which led to the deposition of the 9-year-old King Manuel by his father.

M. Jonescu said the peasants of Rumania, which is chiefly an agricultural country, were desperate because of their inability to transport their crops and to obtain credits and modern farming machinery because of governmental policies which excluded foreign capital from the kingdom.

"The country had reached a position where either revolution or the declaration of a republic was possible, largely because of the tense economic situation," he added. "The Liberals, or Bratianu party, which forced Carol to leave Rumania, realized that the peasants no longer could be pacified or satisfied with sympathy to a boy king supported by the Maniu peasant government.

"They wanted their 'Father,' as they affectionately call Carol the Rumanian King. The Liberals then decided to attempt to bring in a new dynasty, and sent a delegation to offer the throne to the Belgian prince. Before a reply could be received at Bucharest, Carol flew to Rumania and ascended the throne."

HUNGARY ASKS ARBITERS.

Requests World Court to Name Six for Three Boards.

Wireless to THE NEW YORK TIMES.

THE HAGUE, June 13.—The Hungarian Government asked the Permanent Court of International Justice today to appoint in its session beginning Monday two judges for each of the three committees of arbitration between Hungary and its creditors, Rumania, Yugoslavia and Czechoslavakia, as was contemplated by the convention concluded at The Hague conference in January of this year.

These judges must be citizens of states which were neutral during the World War.

CHIANG REAFFIRMS AIM TO CRUSH FOES

Nanking President Takes Command at Hankow for Drive on Southern Rebels.

PEACE TALK STILL VAGUE

Wang Ching-wei, Exiled Radical Kuomintang Leader, Mentioned as Possible Successor to Chiang.

SHANGHAI, June 13 (AP).—Repudiating suggestions that it was seeking a truce with rebel armies, the Nanking Government military headquarters today declared unrelenting warfare against Northern and Southern forces challenging its continued supremacy.

President Chiang Kai-shek, far from yielding to rebel demands for his resignation, has taken command of Nanking forces at Hankow. Government military authorities said he was prepared to smash the Kwangsi Province rebels near Hankow within ten days. This done, they said, Chiang would resume vigorously the campaign against the Northern coalition armies in Honan and Shantung Provinces. Hostilities in the latter region were virtually at a standstill after a month of fighting. Unable to penetrate further southward, the Northerners retreated with the Yellow River at their backs.

From Hankow came reports that the Nanking troop concentration in that area was complete and that a drive against the Kwangsi rebels was expected momentarily.

Earlier reports which told of armistice suggestions brought statements that Yen Hsi-shan, Governor of Shansi Province, and Feng Yu-hsiang, prominent militarist associated with Yen in the present Northern rebellion, were demanding the resignation of Chiang Kai-shek from the Presidency as a prerequisite to an armistice. Chiang's later report of determination to carry on the war appeared to be his response to that suggestion.

In connection with the demand for Chiang's resignation, it was said Governor Yen and General Feng had dropped their insistence on a separate government with its capital at Peking.

The outstanding fact that lent credence to a proposal of an armistice was the general deadlock in the positions of the contending forces north of the Yangtse River.

The name of Wang Ching-wei, Canton Communist who is famous in China, figured again in the reports as a possible successor to Chiang in the event the latter relinquished government leadership. Wang is admittedly the choice of Southern Chinese radicals for President, and it has often been said his elevation to the Presidency together with certain liberalizations of the form of government would bring the Reds into the Nanking Government fold. What Feng Yu-hsiang would say to that is problematical.

Nanking Government civil officials are reported to believe that President Chiang recognizes his inability to settle matters by military action and that he will agree to resign provided his troops are permitted to remain intact under specified generals.

Mexico Permits Rebels to Return.

MEXICO CITY, June 13 (AP).—The Secretary of the Interior announced today that several hundred minor politicians and former army men, who had not taken an active leadership although they had been involved in the Escobar revolution, had been granted permission to return to Mexico. The amnesty was granted in compliance with the promise of President Ortiz Rubio, made soon after his election, which also provided that the principal leaders could return, but only if willing to face the consequences of their acts.

ASKS CONCRETE OFFERS ON UNEQUAL TREATIES

British Foreign Office Publishes Notes Exchanged With Nanking on Extraterritoriality.

Special Cable to THE NEW YORK TIMES.

LONDON, June 13.—The Foreign Office published tonight correspondence between the British Government and the Nanking Government of China relating to extraterritoriality. A note sent by Dr. C. T. Wang, Nanking's Foreign Minister, and dated Sept. 6, 1929, called the attention of the British Government to the action of other governments in signing treaties agreeing to give up extraterritorial privileges in China and expressed the hope that the British would forthwith enter into immediate discussions for the abolition of British extraterritoriality in China.

A note presented to the Nanking Government by the British Minister, under date of Nov. 1, last, said it would be difficult to move towards practical results until the Nanking Government "put forward concrete proposals to serve as a basis for negotiations." Those governments enjoying extraterritorial privileges would, it was stated, have to examine very closely suggestions China might make for changes in the present system.

The British Government denied any wish to thwart the desires and hopes of China, but wished to insist that the proposals it awaited should be subjected to careful preliminary study.

A recent announcement by the State Department made clear that the United States would not relinquish its extraterritorial privileges in China.

TOKYO PAPER TO PRINT TIMES ARTICLE OF 1854

Account Describes Second Trip of Commodore Perry Leading to Commercial Treaty.

Wireless to THE NEW YORK TIMES.

TOKYO, June 13.—The Japan Advertiser will reprint on Sunday the account of Commodore Perry's second visit to Japan and of the negotiations for the treaty of commerce, which appeared in THE NEW YORK TIMES on June 13, 1854, a copy of which has come into the possession of J. H. Morgan, an American resident of Yokohama.

The paper gives an account of the preliminary negotiations which led to the treaty and also carries an editorial on the subject.

The article on Commodore Perry's visit to Japan occupied the principal position in the issue of THE NEW YORK TIMES for June 13, 1854. It appeared in the first column of page one under the heading: Japan opened; satisfactory result of Commodore Perry's visit; three ports opened to American trade; agreement with American Government; interesting narrative; detailed account of Commodore Perry's second visit.

The article, together with information on the resources of Japan, filled three and three-quarters columns and it is interesting to note the next item is headed, "Progress of the Chinese Revolution."

The article gives details of the receptions, ceremonies and conferences, and of the cities visited, together with a list of the presents to the Emperor, the Empress and to the officials, and a copy of President Fillmore's letter to the Emperor proposing permission be given to Americans to trade with Japan.

SEES FRANCE TAKING LEAGUE LEADERSHIP

Geneva Thinks Ratification of Arbitration Act Indicates Aim for September.

FIRST BIG POWER TO ACCEPT

Chamber's Approval Steals Thunder of British Government, Giving Briand Strong Advantage.

By CLARENCE K. STREIT.

Wireless to THE NEW YORK TIMES.

GENEVA, June 13.—Action of the French Chamber of Deputies in ratifying yesterday by a huge majority the whole general act for peaceful settlement of all disputes is considered in League of Nations circles an event of the first importance. It is held to indicate that France, with the naval problem with Italy and Britain on her hands and with the project for a European federation under her wing, intends to assure to herself the moral leadership of the League Assembly in September, when both these questions will come up.

The general act not only obliges every State ratifying it to settle all future disputes with other ratifiers by conciliation and recourse to the World Court, but provides machinery for settlement by each method, its first chapter dealing with conciliation, the second with judicial settlement and the third with arbitration. A State can ratify the act as a whole or only one or two chapters.

The far-reaching character of the general act may be seen in the fact that this instrument, which was framed at the 1928 Assembly, so far has been ratified in full only by Belgium, Denmark and Norway, the last named completing ratification yesterday. In addition, Sweden has ratified all but the arbitration chapter.

France thus is not only the fourth State to accept the whole act—which came into force when the first two States ratified it—but the first great power to bind itself so completely to pacific settlement of its disputes. It is true that the French Senate must also ratify the act to make it binding, but French circles here in a position to know say the Senate, whose action is largely a formality, is certain to ratify, too, within a few weeks.

Signed Optional Clause.

Ratification of the general act includes acceptance of the World Court's compulsory jurisdiction, which a State can also accept by ratifying the optional clause of the court statute. France signed this optional clause in September, and although its ratification is no longer necessary when the Senate adopts the general act, French circles here say that the clause none the less also will be ratified by both French chambers within a month.

The British Labor Government has made much of its signature of the optional clause in September and obviously has been planning to make even more at the next Assembly of its ratification of the clause. Foreign Minister Briand, however, now has stolen all Prime Minister MacDonald's thunder, for he can tell the Assembly that France has gone much further than Britain. The position of the Laborites will be more embarrassing since they have carefully refrained in office from taking any action favorable to adoption of the general act, though they committed themselves to it before getting in power.

Italy's moral position before the Assembly may be even worse. Italy did sign the optional clause in September, but has not yet ratified, although it obviously is easy under a dictatorial system to ratify a signature whenever the signer desires. It is believed here that one of the aims of M. Briand in putting the general act through the Chamber is that Italy shall at least ratify the clause immediately or pay the moral consequences at the Assembly. None here would be surprised if Italy now should choose to ratify the clause, and even the general act—all of which would make it much harder for the present tension with France to result in war.

Others Expected to Follow.

Indeed, it is strongly expected here that other States will now follow the French lead and ratify the general act. The more States doing that, the easier will be the path to a European federation. Easier, too, should be the path toward disarmament, since compulsory arbitration is one of the prerequisites of disarmament which the French insisted on at London.

The French accepted compulsory arbitration, so far as Germany is concerned, at Locarno, but always failed to get Britain and Italy to accept it, too. It remains to be seen whether they will now succeed by setting an example with the general act. The chances of success here are considered bright.

8 HURT IN WHEAT RIOT IN PALENCIA, SPAIN

Police and Farmers Clash in Attempt to Stop Meeting of Protest on Prices.

Special Cable to THE NEW YORK TIMES.

MADRID, June 13.—Eight persons were injured, including three police and five manifestants, in wheat riots at Palencia today. The latest reports received here tonight give fears of a general peasant uprising, and state that strong forces of police reserves have been sent into the region.

Townspeople and peasants from the entire surrounding country assembled at Palencia early today to protest the adjournment of action on the re-establishment of a minimum wheat price, recently removed by the government.

There was no disturbance until, at 3 o'clock, it was announced that the government had prohibited the meeting and, as no public gatherings are allowed in Spain without the government's special permission, the crowd was ordered to disperse. Violence resulted; street lamps were broken and windows smashed.

The police then charged the manifestants and in the clash three police and five rioters were hurt.

Other less serious disturbances took place before order finally was restored but late tonight the government announced the situation was well in hand.

In many other agrarian centres, including Valladolid, protests have been made over the wheat situation but the only violence was at Palencia.

CENSUS GAIN IN PANAMA.

But Republic Is Still Short of 500,000 Mark.

Special Cable to THE NEW YORK TIMES.

PANAMA CITY, June 13.—The population of Panama will not reach 500,000, according to an advance report of the director of the census, which lacks only a count of three districts almost entirely populated by Indians.

It is estimated that the uncounted Indian population aggregates about 18,000 and the total count for the country to date is 466,161, with the possibility of reaching 470,000 when the final returns are in for these districts. This represents a gain of 50,000 or 60,000, as a total of 407,793 was reported in 1920.

PARIS ACTION AIDS THE WORLD COURT

United States May Be Only Big Power Not to Adhere to Optional Clause.

JAPAN IS AWAITING OTHERS

But Tokyo Is Expected to Ratify This Article Soon After Others Have Done So.

By EDWIN L. JAMES.

Special Cable to THE NEW YORK TIMES.

LONDON, June 13.—The action of the French Chamber in approving the government's arbitration policy and France's previous signature to the optional clause of the World Court statutes, following on England's recent acceptance of Article XXXVI, tends to create a situation which must be of interest when the American Senate gets around to considering action on the President's proposal that the United States adhere to the Permanent Court of International Justice.

France's ratification leaves Japan as the only major power adhering to the World Court which has not accepted the optional clause which, as well known, gives the World Court mandatory jurisdiction in all juridical matters. Both England and France regard the option clause adhesion as a complement to the Kellogg pact.

Taking it for granted that the United States Senate is not now ready to go so far as to adopt the optional clause, adhesion to the World Court would leave America and Japan as big powers not willing to accept mandatory jurisdiction for juridical disputes. However, Japan has stated her intention to accede to the optional clause soon as all other adherents to the World Court have accepted it, and there is reason to believe that Tokyo now has the matter under consideration.

Thus there exists the possibility of the United States being the one big power adhering to the court not willing to give the court the same scope of jurisdiction as other powers.

The optional clause gives the court compulsory jurisdiction in all questions relating to the construction of treaties and the power to fix damages for violation of treaties. It has been contended by Prime Minister MacDonald that there is no human instrument so well fitted to complete the Kellogg pact as the World Court acting under Article XXXVI. The anti-war treaty says that disputes between nations shall not be settled by war. It is the Prime Minister's contention that Article XXXVI provides the means whereby they may be otherwise settled.

It will be remembered that Article XXXVI was written largely by Elihu Root when the rules for the World Court were drafted at The Hague in 1920. At that time the great powers adhering to the World Court made adoption of this clause optional, and so it became known as the optional clause.

Car Falls In River; 18 Germans Hurt

CASSEL, Germany, June 13 (AP).—Eighteen soldiers were injured, several severely, when a military motor truck with a detachment of a Reichswehr pioneer battalion ran off a bridge near Veckerhagan and plunged fifteen feet into the Weser River. Five other trucks, laden with pontoons, left the bridge and landed on top of the first truck.

SAVE at DAVEGA
Get in the Splash!
WITH A NEW
Jantzen
SWIMMING SUIT

$5.50 to $2.50
FREE Ticket to famous Cascades Swimming Pools—134th St. and Riverside Dr., N. Y. C., or 168th St. and Jerome Ave., Bronx, with each bathing suit purchased.
50,000 of the new Jantzens await your inspection at Davega. Newest styles—newest colors—Speedsuits, Sunback and Twosome. For men, women, boys and girls. Visit your nearest Davega store today.
NEW YORK'S JANTZEN HEADQUARTERS
DAVEGA
DIVISION of the ATLAS STORES CORP., of AMERICA $20,000,000 ANNUAL SALES VOLUME
MAIL ORDERS—111 E. 42d St.
Downtown—15 Cortlandt St. | Downtown—62 Cortlandt St. | Near 13th St.—831 B'way | Commodore Hotel—111 E. 42d St. | Times Square—152 W. 42d St. | Cor. 98th—2599 B'way
Harlem—125 W. 125th St. | Wash. Heights—653 W. 181st St. | Bronx—945 So. Blvd., cor. 163d St. | Bronx—120 E. Fordham Rd. | Bronx—224 E. Fordham Rd.
Brooklyn—417 Fulton St. | Brooklyn—1304 Kings H'way | Brooklyn—5106 Fifth Ave. | Bensonhurst—2085 86th St. | Brownsville—1703 Pitkin Ave. | Jamaica—166-07 Jamaica Ave. | Astoria—278 Steinway Ave.
NEWARK—60 Park Place (Military Park Bldg.) ALL STORES OPEN EVENINGS

SEGRAVE IS KILLED SETTING SPEED MARK

Continued from Page 1, Column 4.

conscious his injuries would have prevented him from swimming.

The second victim of the disaster was A. V. Halliwell, experimental engineer of the Rolls-Royce works at Derby, who probably was killed by the impact with the water because he sat in the cockpit. His body has not been recovered.

The only survivor is Michael Wilcocks, mechanic, who escaped with bruises and cuts on his face.

Survivor Tells of Tragedy.

"I have no idea what caused it," Mr. Wilcocks said tonight, still dazed by the tragedy. "We may have struck an object in the water. The boat was right at the top of her form, and Sir Henry, after breaking the record, said, 'Let's give her another run.' We knew we were traveling faster than man had ever traveled on water before.

"Then it happened. It was all like a nightmare. All I know is that there was a sudden shudder. I seemed to be falling, falling, falling. That is all I remember."

After Sir Henry and Mr. Wilcocks had been taken ashore, about 100 boats crowded around the Miss England and started searching for Mr. Halliwell's body. It was impossible to right the wrecked speedboat, the engines of which alone weigh 1,500 pounds.

Finally, her bow mooring rope was taken by a nearby launch and an attempt made to tow her. The movement at once caused the stern with its heavy engines to settle, and twenty minutes after the disaster the Miss England II slid quietly down into 100 feet of water, presumably with Mr. Halliwell's body.

Eye-witnesses familiar with the structure of the Miss England II tried tonight to piece together a theory of the disaster. Her hull is shaped much like the floats of a seaplane. It was almost flat, with a step near the bows designed to retain a certain amount of air to enable the bows to lift easily from the water as she gathered speed. It was probably the hydroplane step which gave way.

A half-step on the port side and a false bottom running forward from it to the port bow were torn off. The starboard side was undamaged. Apparently the timber gave way under the terrific pressure of the water and bumping. When it ripped away the effect was first to swing the boat around sharply in a half circle and then to turn her right over.

Boat Cost $125,000.

The Miss England II cost $125,000 and was designed by F. Cooper and built by Saunders-Roe, Limited, of Cowes. She had two Rolls-Royce engines of 2,000 horsepower, each constructed largely of a recently discovered aluminum alloy, "hiduminium." Evolved in the Rolls-Royce laboratories, this was one of the secrets of the engines which won the Schneider Cup for England at Calshot last September.

The Miss England's engines were similar to those of the historic S-6 seaplanes, which successfully withstood the strain of flying at 350 miles an hour, but in Sir Henry's speedboat an even greater power output and consequently lower weight per horsepower was obtained from them.

During the Miss England's trials some trouble was caused by the engines overheating at slow speed because the scoops were unable to deliver enough cooling water. Difficulty also arose because of the single propeller bursting owing to its terrific speed and friction with the water.

Englishmen Saddened by Loss.

Englishmen were shocked and saddened tonight by the news of Sir Henry's death.

"He was the most courageous man I ever met," said Lord Wakefield, former Lord Mayor of London and financial backer of many of Sir Henry's racing exploits. "He also had the clearest grasp of his difficulties and the most complete calmness and self control in facing the dangers inevitable in his quest for speed records on land and sea.

"He pursued his great ambitions with quiet determination and was entirely devoid of mere restless daring. He studied the factors essential to success and mastered them one by one."

Kaye Don, automobile racer, who tried to shatter Sir Henry's land record, said Great Britain had lost "one of the greatest sportsmen and pioneers who ever lived."

The master of Sempill, president of the Royal Aeronautical Society, sent a message of sympathy to Lady Segrave, and a flood of other tributes began arriving at Windermere tonight from persons prominent in all walks of life.

His Life a Series of Adventures.

When Sir Henry Segrave was presented at the White House in March, 1929, soon after he had established the world's automobile speed record of 231.36246 miles an hour in his 900-horsepower Golden Arrow at Daytona Beach, Fla., he told President Hoover that once the United States was his homeland because he was born here of English parents.

"There are many ties that bind me to the United States," said the automobile racer. "First, I was born in Baltimore in 1896, and until I was 4 years old this was my homeland. Second, during the World War, I was an attaché of the British Embassy and had the pleasure of making many friendship."

On arriving home with the automobile speed record Major Segrave was greeted with a message of welcome from King George V, who said:

"On your arrival home I send my hearty congratulations on your splendid achievements in winning for Great Britain the world's speed record for motor cars and your success in the race for the international speedboat trophy."

The international speedboat trophy to which the British sovereign referred was that won by Sir Henry with his motorboat Miss England, racing against Gar Wood, whose Miss America VII was forced out of the race by a broken steering quadrant.

The Prince of Wales toasted Major Segrave as "one of the world's speed merchants" who had risked his life when he set the record at Daytona Beach with the "British motor car manufacturers' challenge to the world." On April 27 King George at Craigwell House, near Bognor, knighted Major Segrave.

The mark made by Sir Henry at Daytona Beach excelled by 23.81 miles an hour the record of 207.55 miles an hour established there on April 22, 1928, by Ray Keech in a 1,500-horsepower Triplex, built by J. M. White of Philadelphia. Sir Henry was the first to drive an automobile at more than 200 miles an hour. At Daytona Beach on March 29, 1927, he attained a speed of 203.792 miles an hour.

On Feb. 19, 1928, Captain Malcolm Campbell, English racing driver, in his Campbell-Napier Blue Bird beat Sir Henry's earlier record with an official speed of 206.95602 miles an hour.

Two days after Sir Henry made his automobile speed record that has never been beaten Lee Bible, automobile mechanic and dirt-track driver, driving Mr. White's 1,500-horsepower Triplex in an effort to beat Major Segrave's record, was killed when his automobile left the measured course and hurtled into a sand dune after finishing the first mile. Charles Traub, a Pathé News photographer, was killed instantly when hit squarely by the racing motor car.

Wife Prayed Instead of Watching.

Sir Henry's wife sat in a box under the judges' stand when he made his record speed test, but confessed afterward that she hid her face and never prayed so hard before in her life.

"The fear of not doing the thing I'd set out to do troubled me more than any sense of physical hazard," said Sir Henry in telling of his emotions during his marvelous drive.

The car, designed by J. S. Irving, was said to have cost about $75,000. Sir Henry, soon after establishing that record, expressed the belief that he had set the mark where it would not be disturbed for several years, and he indicated that he would retire from the field of motor car racing. Early this year he was reported to have become associated with a $5,000,000 Canadian corporation which planned to enter foreign markets with British aircraft. On March 12, 1930, Sir Henry was fined £5 (about $25) for speeding in Hampstead. He was driving at forty-five miles an hour.

When Sir Henry's new racing boat, Miss England II, was launched on June 4, he expressed the hope of making her develop a speed of 120 miles an hour. He was to have raced the boat for the British International Trophy, otherwise known as the Harmsworth Cup, on the Detroit River on Aug. 29 and 30 and Sept. 1 and 2.

Sir Henry in 1916 married Doris Stocker, daughter of Walter J. Stocker. He was educated at Eton and Sandhurst. He served in the European war with the Second Warwickshire Regiment and the Royal Air Force, and he was wounded three times. He was attached to General Headquarters in France in 1916 and was private secretary to the Chief of Air Staff in 1917. He was a member of the British Aviation Mission sent to Washington in 1918. He wrote "The Lure of Speed."

He was a member of the Carlton, Royal Air Force and Royal Automobile clubs.

SEGRAVE'S COURAGE AND INTEGRITY LAUDED

Gar Wood Says All Sportsmen Will Mourn Loss—Detroit Gold Cup Group Shocked.

After paying tribute to Sir Henry Segrave, whom he described as "one of my very best friends," Gar Wood of Detroit, builder and America's premier racer of motor boats, left this city last night for Detroit to consult with officials of the Harmsworth Cup races as to any possible changes in plans for the races following the death of Sir Henry. Mr. Wood was unable to say whether the date or any other features of the races would be changed.

As a tribute to Sir Henry he made the following statement:

"News of the fatal accident is a terrible shock to me and I am completely upset at the thought of it. Major Segrave was one of my very best friends and I looked to him as an outstanding figure in the demonstration of the art of high-speed achievements. His loss, I know, will be mourned by every sportsman in the world, particularly those interested in the ultimate speed of motorboats and high-speed motor cars."

C. F. Chapman, secretary of the American Power Boat Association, in commenting on the death of Sir Henry, said:

"The accident was most tragic, and American speed lovers deeply grieve over the loss of this daring British sportsman."

DETROIT, June 13 (AP).—The death of Sir Henry Segrave today was a sharp shock to members of the Detroit Gold Cup Committee, sponsors of the Harmsworth Trophy race, to be held here Aug. 29 to Sept. 2. The Miss England II was regarded as the outstanding contender for the trophy, now held by Gar Wood of Detroit.

Mr. Wood, in New York, talked with his wife here by telephone soon after word of Sir Henry's death was received. He had been considerably worried, Mrs. Wood said, about the tests the British speed king was making.

"Mr. Wood thought the placing of Miss England's powerful motors aft of the pilot and crew was extremely hazardous," Mrs. Wood said. "He frequently had said during the last two weeks that Sir Henry was risking his life and the lives of the crew by that plan of installing the motors."

INDIANAPOLIS, June 13 (AP).—Major Sir Henry Segrave was described by William F. Sturm of this city, who managed him when he established automobile records at Daytona Beach, Fla., in 1927 and 1929, as a true sportsman, entirely devoid of "prima donna attributes."

DAYTONA BEACH, Fla., June 13 (AP).—The death of Sir Henry Segrave today removed the only outstanding contender for the world's water speed record, now held by Gar Wood, and leaves Captain Malcolm Campbell of England as the only survivor of five race-car drivers who have attained a speed of more than 200 miles an hour.

ADVERTISEMENT.
DON'T SUFFER FROM CONSTIPATION
Prevent It This Pleasant, Healthful Way
Beware of the frequent headaches, the listless feeling, bad breath and sallow complexion.
If allowed to continue, constipation may get its grip on you and serious sickness can result.
The poisonous wastes in your system must be removed. Kellogg's ALL-BRAN is guaranteed to do this—safely, completely. Just eat two tablespoonfuls daily—recurring cases, with every meal.
Doctors recommend Kellogg's ALL-BRAN. Because it is ALL-BRAN it brings complete results. Far better than habit-forming drugs or pills that are often dangerous. Kellogg's ALL-BRAN not only prevents and relieves constipation pleasantly—it also supplies your blood with the iron it needs to keep a healthy color and a strong body.
Ready-to-eat with milk or cream. Delicious with fruits or honey added. Use it in cooking. Recipes are on the package for muffins and breads. Sold by all grocers. Served by hotels, restaurants and dining-cars. Made by Kellogg in Battle Creek.
Kellogg's ALL-BRAN
Improved in Texture and Taste

The inside story of the
ROOSEVELT-TAFT BREAK
by the confidant of the two PRESIDENTS
WHEN William Howard Taft died last March the newspapers devoted columns to his long and distinguished career as jurist and President. But even at that late date they could give no details of the break with Roosevelt, the break that led to the formation of the Bull Moose party and to the three-cornered campaign that made Wilson our leader in the World War.
Major Archibald W. Butt was the military aide (social mentor) of both Presidents. He was their constant companion, a party to their most important conferences. And every night before he retired he would write a long letter to his sister-in-law frankly recounting what had been said and done. Thus it is that both Presidents had the same Boswell, and that we have a frank and personal story of the rift that broke their friendship and affected the course of the nation.
These letters are of such intimate nature that their publication was withheld until Chief Justice Taft's death. They will be published for the first time tomorrow in the Sunday New York American and will continue in weekly instalments.
tomorrow in the SUNDAY
NEW YORK AMERICAN

RESORTS

NEW YORK.

BRIARCLIFF LODGE BRIARCLIFF MANOR, N.Y. WESTCHESTER COUNTY

For rest, relaxation or Sports. You will enjoy a visit to this Beautiful Hotel where Summer displays all its Glory.

Telephone Briarcliff 1640

OSBORNE'S HOTELS & COTTAGES SPECULATOR, N.Y.

Bathing, canoeing, tennis, orchestra, horseback riding, in most beautiful surroundings. The finest and most moderate rates to be found in the Adirondacks. Capacity 350.

LONG ISLAND.

OCEAN FRONT 100 ROOMS & BATHS Absolutely Fireproof Telephones in Rooms Elevator American & European Plan

NEW PARK INN ROCKAWAY PARK, L.I.

NOW OPEN SPECIAL RATES FOR JUNE. CAFETERIA, CITY PRICES.

L. WINTERFELD, MGR. DIR. TEL. BELLE HARBOR 5800

ROSS SANITARIUM

The comforts of a hotel for convalescents and those desiring rest, change or quiet. Residential medical and nursing staff. 32nd year. Folder on information.

ADDRESS MEDICAL DIRECTOR

Brentwood, L.I. Tel. Brentwood 53

HOTEL PRINCE

Beach 69th St., on the new 5-mile Boardwalk. Largest hotel in the Rockaways. Many new attractions. OPEN FOR SEASON. Telephone BElle Harbor 0800.

THE COLONY HOTEL, Long Beach, L.I., on ocean front; all rooms with private baths; reservations for season; special July 4 rates. Tel. Long Beach 879.

ADIRONDACKS.

HOTEL WINDSOR

ELIZABETHTOWN, N.Y. ADIRONDACK MTS. On Route No. 9, International Highway to Montreal. Noted for its fine table and service. Substantially reduced rates during June. L. E. PARENT.

CATSKILLS.

STAMFORD—Western Catskills See large advt. Sunday Newspapers.

NEW JERSEY.

The Engleside BEACH HAVEN, N.J. The Island resort that combines perfect bathing, always good fishing, every kind of sailing and motor boating; a resort with delightful cool nights, [illegible] far from fever beds. Opens June 20. R. F. Engle, Mgr.

AVON INN, AVON-BY-THE-SEA, N.J. Entire Block on Ocean Front. Bathing Directly from Your Room. Phone 8230

ATLANTIC CITY.

The PRESIDENT Atlantic City's Newest Boardwalk Hotel AMERICAN AND EUROPEAN PLAN SEA WATER SWIMMING POOL

PRINCESS Early Summer Rates. $20.00 WEEKLY UP. American Plan. Bathing from Hotel.

CAPE MAY.

CAPE MAY, N.J. For information write Paul F. Volcker, City Mgr., Cape May, N.J.

CONNECTICUT.

SOUND BEACH—The Chateau, located near the Sound; tennis and bathing; American plan and a la carte. Tel. 70010.

CANADA.

CANADA'S WILDS CAMP WABI-KON Lake Timagami, New Ontario A BUNGALOW CAMP RESORT—Group substantial central buildings and detached cabins. Fifteen hundred lakes. Wonderful fishing. [illegible] Address, Mrs. E. A. Wilson, WABI-KON P.O., ONTARIO, CANADA.

AUCTION SALES

RAINS GALLERIES INC. Auctioneers & Appraisers 3 East Fifty-third Street

WILL SELL AT AUCTION TUES., WED., THURS., FRI. June 17th, 18th, 19th & 20th At 2:15 P.M. Each Day

Magnificent OLD AND MODERN FURNITURE From One of New York's Most Prominent Retailers

Also Consignments of EARLY AMERICAN, OLD ENGLISH, ITALIAN & SPANISH FURNITURE

A Beautiful and Choice COLLECTION OF BOOKS

Some Precious Jewelry, Paintings, Oriental Rugs, Chinese Porcelains, Bronzes, Wrought Iron Gates, Colored Prints and many objects of beauty and utility.

EXHIBITION TODAY & MONDAY From 9 A.M. to 6 P.M., Including a SPECIAL EXHIBITION TOM'W (Sunday) From 2 to 5 P.M.

Auctioneer

THE UNDERSIGNED will sell at public sale on June 30, 1930, at 12 o'clock noon at the Exchange Salesroom, 18 Vesey Street, Manhattan, New York City, 3,449 shares of the preferred stock of Enoree Mills, Spartanburg County, South Carolina (now known as Riverside Mills), which stock is now pledged with the undersigned as collateral security by Enoree Mills, Greenville, South Carolina.

HUNTER MFG. & COMMISSION COMPANY.

COMMENT ON TIMES CIRCULATION INCREASE.

The circulation of The New York Times can never increase too rapidly to please me and its thousands of other readers and admirers.

OWEN D. YOUNG,
Chairman General Electric Company

'THE ROOF' HAS ITS AMERICAN PREMIERE

Yale Dramatic Association Gives Galsworthy Play as Inaugural of Commencement.

STUDENT PLAYERS EXCEL

Drama Is Episodic, With Skillfully Written Scenes, but Lacking in a Central Theme.

From a Staff Correspondent of The New York Times.

NEW HAVEN, Conn., June 13.—As an inaugural feature of the Yale commencement exercises, the University Dramatic Association tonight staged for the first time in America John Galsworthy's play "The Roof," which London saw last Fall and which New York expects to see next Fall in a production by Charles Hopkins at his small theatre in Forty-ninth Street. The presentation in the University Theatre here was made possible by Mr. Hopkins, a Yale alumnus, and by the playwright, who cabled his consent from England.

Under the direction of Alexander Dean of the University Drama Department, the undergraduate players came off with high honors, for most of the acting had a professional finish not often discernible in college [illegible] productions, and the [illegible] students designed, proved good enough to hold the most exacting of Broadway stages. Naturally, however, the chief interest of the evening was focused upon the play itself. For, if memory serves, the first new Galsworthy piece to be seen here since Mr. Ames's noteworthy production of "Escape" (following which there were, indeed, reports that Mr. Galsworthy might not write any more plays), and it is not [illegible] a happy return last Fall to the English theatre, which had not received his "Exiles" any too warmly.

Like "Escape," "The Roof" is an episodic play, but unlike "Escape," it is not given completeness and significance by a central theme or idea. It is rather a collection of skillfully written scenes, each of which must be taken for itself rather than for what it contributes to the play as a whole.

The roof of the title is the roof of a small Parisian hotel, but before the play arrives on that spot in its final scene it depicts what is happening to a number of Mr. Galsworthy's countrymen in the rooms of the hotel just before the fire that consumes the building.

Trio of Drunken Revelers.

The first episode introduces a trio of drunken revelers—an English nurse, a French waiter and a Slavic musician. There are words between the patient, kindly waiter and one of the inebriates, and as a practical joke the latter sets fire to the waiter's [illegible] and starts a conflagration [illegible] the hotel itself is aflame.

The play then shifts to the room of the youngest of the revelers, Reggie Fanning, where the action happens simultaneously with the fire scene and culminates in the discovery of the fire.

The play subsequently moves to other rooms of the hotel, and in each instance the time goes back to the first scene. In one room, in what is one of "the roof's" best interludes, two young girls, on holiday in Paris with their parents, are shown at their adolescent pranks, chit-chat and pillow fights. In another, [illegible] comic episode, a man and wife go through a series of petty domestic bickerings. The next scene shows a rendezvous between a woman, who has run away from her husband, and her lover, and then [illegible] episode culminating in the death from heart disease of the father of the young girls, a distinguished novelist. Each of the episodes is cut off by the discovery of the fire, which has cut off escape to the hotel's lobby, and with hurried preparations for an ascent to the roof.

On the roof, then, in the final scene, gather all the characters of the play. There the girls learn that they are fatherless and comfort their mother. The woman who had fled from her husband runs into young Fanning, [illegible]. Rescue comes with the arrival of the [illegible], and the frightened, overwrought people are rescued, one by one, from the roof into lifenets. Only the waiter Gustave remains behind, and [illegible] dashes back to save him. [illegible] the attempt cost his life. [illegible]

The play thus ends, and rather disappointingly, despite the natural dramatic interest of the rescues. [illegible]

All in Cast Yale Men But Two.

The undergraduates as mentioned before do the play remarkably well. Only two in the cast are not Yale men—Elizabeth Crawford and Alice Wallace, who play the young English girls with a spontaneous comedy sense. The other feminine roles are taken by Thomas A. Wilson, J. Hamilton Coulter, John D. [illegible] and Frank M. Spencer, all of whom perform the difficult task of achieving characterization in female impersonation. Among the other members of the company who do particularly well are Robert S. Allison Jr., Hannibal S. Towle, John P. Boruff, George Fith and Louis A. Latham.

"The Roof" will be repeated on Saturday and Tuesday nights for the [illegible] of alumni returning for their [illegible] modern drama to the stage.

NEWSPRINT OUTPUT RISES.

Canada Produced 237,681 Tons in May, Gain of 9,633 Over April.

Special to The New York Times.

MONTREAL, June 13.—Figures for newsprint production by Canadian mills in May, made public today by the Newsprint Service Bureau, give the output as 237,681 tons, compared with 228,048 in April, and shipments, chiefly to the United States, 239,034 tons, against 221,050 the previous month, while the plants were operated at 75.2 of rated capacity as compared with 75 per cent in April.

Production in the United States was computed at 118,093 tons, with shipments of 114,702, making the total output for the Dominion and the United States 355,774 tons and the shipments 353,736. Including the May production of 25,149 tons in Newfoundland and 1,742 in Mexico, the total of North America for the month was 391,665 tons.

GIFTS TO SMITH TOTAL MILLION FOR ONE YEAR

College Prizes Awarded at Last Chapel Services—Professor Elmer Barnes Resigns.

Special to The New York Times.

NORTHAMPTON, Mass., June 13.—Announcements of faculty resignations, including that of Professor Harry Elmer Barnes, were made this morning at the last chapel service of Smith College by President Neilson. Mr. Barnes is resigning from the chair of sociology at Smith to join the Scripps-Howard staff.

More than $1,000,000 has been added to the endowment of the college in gifts and bequests since last June. The largest bequest, $604,080, under the will of Mary Mandell of Detroit, has been used for the dormitories to be opened next Autumn.

Other new equipment includes twenty-one acres recently added to the athletic field.

At the close of the chapel service, President Neilson read the summary of all academic prizes and honors awarded this year.

The list follows:

HELEN KATE FURNESS PRIZE, for best essay on a Shakespearean theme—HELEN NOYES, '30, STAMFORD, CONN.

CLARA FRENCH PRIZE, to the member of the senior class who has advanced furthest in the study of English language and literature—DOROTHY A. BUCHANAN, '30, GLEN RIDGE, N.J.; honorable mention, HELEN M. BARTHEL, '30, GROSSE POINTE PARK, MICH., and NANEEN BURNAP, '30, SAN FRANCISCO.

ARTHUR ELLIS HAMM PRIZE, to a member of the freshman class on the basis on the mid-year record—MARION CHANDLER SYKES, '33, EVANSTON, ILL.

ANDREW C. SLATER PRIZE to an undergraduate for excelence in debating—SYLVIA COHEN, '30, SOMERVILLE, N.J.

HAZEL EDGERLY PRIZE, for unusual ability in history—MARTHA R. SIDWAY, '30, BUFFALO, N.Y.

FRANCES A. HAUSE MEMORIAL PRIZE to the senior majoring in chemistry and making the best record in that subject—IRENE V. KOERBER, '30, NORTHAMPTON, MASS.

MRS. ELIZABETH MONTAGUE PRIZE, for the best essay on the women of Dr. Johnson's time—EDITH W. VAIL, '30, HIGHLAND PARK, ILL.

HENRY LEWIS FOOTE MEMORIAL PRIZE, for excellence in class work in Biblical Literature—MARJORIE L. GUERNSEY, '32, LEONIA, N.J.

ENTRANCE EXAMINATION PRIZES—OLD PLAN, to the student who passes the best examinations in all the subjects required for admission, divided between GERTRUDE K. DRESHMAN, '33, POTTSVILLE, PA., and MARJORIE F. GINSBURG, '33, JAMAICA PLAIN, MASS.; NEW PLAN, to the student who passes the best examinations under the new plan, divided between MARION H. HORN, '33, NEW YORK CITY, and ELISABETH B. REED, '33, NEW YORK CITY.

EMOGENE MAHONY MEMORIAL PRIZE, for proficiency on organ—JOECILE GARRISON, '30, LITTLE ROCK, ARK.

EMMA KINGSLEY SMITH MEMORIAL PRIZE, to the student in any course in the Department of Religion and Biblical Literature who submits the best essay on some topic suggested by her course—MARY I. BULLION, '31, RICHFIELD SPRINGS, N.Y.

JOHN EVERETT BRADY PRIZE, for excellence in translating Latin prose and verse, awarded jointly to ELIZABETH PERKINS, '31, CHICAGO, and KATHARINE CUTTING SEARS, '31, WAYLAND, MASS.

JAMES GARDNER BUTTRICK PRIZE, for an essay in the Department of Religion and Biblical Literature—L. SHIRLEY GIBBS, '31, WASHINGTON, D.C.

AMHERST CLASS DAY MARKED BY SENIORS

Traditional Orations and Poems Are Given—Edwin Grosvenor, '67, Oldest Graduate Present.

Special to The New York Times.

AMHERST, Mass., June 13.—Amherst College's commencement opened this morning with an address by Professor George F. Whicher to the graduating class and their relatives in Johnson Chapel. The crowd then moved to the college grove, where ivy exercises were held, with Kenneth K. Berry of New York giving the ivy oration, and Ralph E. Marcellion of New York reading the ivy poem.

Richard H. Plock of Burlington, Iowa, president of the seniors, acting as toastmaster at the senior luncheon, introduced Howard H. Groskloss of Pittsburgh, Pa. Amherst's "most outstanding senior," who gave the class talk.

Seth H. Moseley 3d, of New York City then read the grove poem. The grove oration, by Robert M. Merritt of Reading, concluded the day's speeches.

In the afternoon President Pease held a reception at his home for alumni, seniors and their friends. Later the reunion classes met at their respective headquarters for class banquets.

Edwin Grosvenor, a resident of Amherst and a member of the Amherst class of '67, is the oldest graduate returning for commencement.

In the evening the announcement of prizes was made public. Among the prizes awarded were:

Folger Prize for the Best Essay on Shakespearean Topics—Second award to Frederick W. Kates, '30, of Rochester, N.Y.

Collin Armstrong Poetry Prize of $50 to the Undergraduate Author of the Best Poetry—To Richard E. Morse, '30, of Princeton, N.J.

John Franklin Genung Prize to the Junior Who Excels in Prose Composition—To Jean F. Webb 3d of White Plains, N.Y.

Harry Richmond Hunter Prize—To Frederick Vonauw, Brooklyn.

Scholarship of $50 at the Wood's Hole Marine Laboratory—To Milton Hopkins of Port Washington, L.I.

Ralph Waldo Rice Prize of $40 for the Best Essay on "The Liberal College and Christian Citizenship"—To Sanderson Vanderbilt of New York.

Woods Prize of $60, for Outstanding Excellence and Faithfulness to Duty as a Man and a Scholar—To Howard H. Grosmuss of Pittsburgh.

Lincoln Lowell Russell Prize of $40 to Senior Who Has Done Most to Foster the Singing Spirit—Divided between Thomas V. Barret of Cold Spring Harbor, N.Y., and Leonard P. Brickett of Swampscott, Mass.

PHILLIPS GETS $1,638,500.

Donors Provide for New Infirmary and Chapel at Andover.

ANDOVER, Mass., June 13 (AP).—Anonymous donations to Phillips Andover Academy during the past year amounted to $1,517,500, Dr. Alfred E. Stearns, head master, announced today at the annual alumni dinner. Total donations to the institution were given as $1,638,500.

The sum of $1,000,000 from several anonymous donors is for a new infirmary and a new chapel. Another anonymous gift of $517,500 is for property improvements. The academy received also $102,000 from the estate of George B. Knapp, '84. It will be known as the Knapp Brothers Fund, in memory of Arthur Nason Knapp and George B. Knapp. The income wil lbe used as the board of trustees "shall deem most likely to promote the greatest usefulness of the school."

F. R. Coates Becomes Lehigh Trustee

BETHLEHEM, Pa., June 13.—Frank Raymond Coates of New York City and Toledo, Ohio, assistant to Henry L. Doherty, has been elected a corporate member of the board of trustees of Lehigh University. Mr. Coates, Lehigh '90, was a football player here. The trustees also appointed James L. Burley and Theodore Visscher of New York as consulting architects.

PONSELLE PRAISED IN 'LA TRAVIATA'

London Critics Hail Her Debut in Opera as Revelation of Beauty of Verdi's Music.

McCORMACK GREETS HER

Italian Ambassador Also Comes Backstage—She Says Violetta and Norma Are Her Favorites.

Wireless to THE NEW YORK TIMES.

LONDON, June 13.—Rosa Ponselle achieved one of the notable triumphs of her career tonight when, for the first time on any stage, she appeared as Violetta in "La Traviata" at Covent Garden. What she did for Bellini's long-neglected "Norma" four years ago she did for Verdi's melodramatic opera tonight.

"I think that this rôle and Norma are going to be my two favorite parts," she said in her dressing room after the applause had died down. "I have not sung it yet at the Metropolitan Opera House and probably will not for another season or two."

John McCormack, the Italian Ambassador and others in London's musical and official life crowded backstage to congratulate her.

Music critics are praising her for revealing unsuspected depth and beauty in the opera which at other singers' hands had been mere glitter.

"She managed by the beauty of her singing to make us forget the anticlimax of the later acts," the London Times reviewer will say tomorrow. "The coloratura passages were splendidly sung, not as a mere exhibition of vocal gymnastics but as music full of meaning. So it was, too, with all the minor vocal figurations throughout Violetta's part which are usually treated as conventional ornaments."

RADIO SLUMBER HOUR COMING BACK MONDAY

Public Demand Causes Restoration of WJZ Feature—Dinner to Hoover on Air Tonight.

The Slumber Hour, a favorite noncommercial musical presentation heard over WJZ's network until about three months ago, is to return as a regular feature at 11 P.M., Eastern Daylight Time, each night over the same chain, beginning on Monday, according to the National Broadcasting Company. Ludwig Laurier, leader, will conduct the eight-piece orchestra, as heretofore. The restoration of this feature is by special request of great numbers of music lovers.

Milton Cross, announcer, will be heard as the tenor soloist during the Monday, Wednesday and Friday presentations in addition to his other duties before the microphone. The Slumber Hour period was a regular feature on the WJZ network for more than three years.

The ceremonies at the official dinner to be given tonight in Washington by Dr. Julio Prestes, President-elect of Brazil, in honor of President Hoover are scheduled to be broadcast over WEAF and WJZ networks and a special group of short-wave transmitters between 11 and 11:30 o'clock for the benefit of American and Brazilian listeners. Another speaker will be S. Gurgél do Amaral, Brazilian Ambassador to the United States. The voices of the speakers are to be made audible throughout North and South America.

STAGE CHILDREN'S HOME.

Episcopal Actors' Guild to Sponsor Refuge While Parents Travel.

Plans for a home in Montclair, N.J., where the children of actors and actresses may live while their parents are on the road, were announced yesterday by the Episcopal Actors' Guild through Percy Moore, executive secretary. The home will be known as The Hostel and will be under the direction of Jane H. Hall, deaconess of St. Luke's Episcopal Church. Children accepted at the home must be between the ages of 4 and 6.

Miss Hall, who will be assisted in the direction of The Hostel by Mrs. Frank Gillmore and Percy Moore, has been associated with the Professional Children's School, the Rehearsal Club and the Three Arts Club. She was for many years deaconess at the Little Church Around the Corner.

TO STUDY MUSIC IN FRANCE.

Miss Leah Brown, Juilliard Graduate, Wins Steinway Award.

Announcement of the award of the Frederick Steinway Scholarship to Miss Leah Brown of 118 West 112th Street, who has just been graduated from the Institute of Musical Art of the Juilliard Foundation, was made yesterday by Dr. Frank Damrosch, dean of the institute.

The scholarship is awarded each year to pupils selected by Dr. Damrosch and provides for three months of study in Fontainebleau, France, under Dr. Isidor Philipp, professor of piano at the Conservatory of Paris. The school at Fontainebleau was established ten years ago by Walter Damrosch.

Miss Brown has already given several concerts, having first appeared in public at 5. She plays both the piano and the violin. She will sail on Tuesday on the S. S. France.

THEATRICAL NOTES.

"The Tavern," "Simple Simon," "Virtue's Bed," "Spook House" and "The Blue Ghost" will conclude their Broadway engagements tonight.

The eighth edition of Earl Carroll's "Vanities" is now scheduled to open on Tuesday night, July 1, at the New Amsterdam Theatre. The opening had previously been announced for the preceding evening.

George Grossmith has been engaged for "Princess Charming," in which he will play the rôle taken by him in the London production of the operetta.

Robert Williams has been added to the cast of "A Farewell to Arms," which will be A. H. Woods's first production next season.

The Folies Bergère Theatre at Long Beach, Long Island, will begin its Summer season on Friday night, June 27, with a production by Jack Linder entitled "Paris to Long Beach." The programs will be changed weekly.

New Wayburn's Institutes of Dancing will give their annual recitals tomorrow afternoon and evening at the Heckscher Theatre. The matinee performance will be presented by the children of the school.

A vaudeville act utilizing the Theremin, the musical instrument controlled by ether waves, will open a tour of the Loew's circuit on June 21 at the Bay Ridge Theatre.

THE SCREEN

By MORDAUNT HALL.

Beauty and the Snobs.

THE LADY OF SCANDAL, with Ruth Chatterton, Basil Rathbone, Ralph Forbes, Nance O'Neil, Frederick Kerr, Herbert Bunston, Cyril Chadwick, Effie Ellsler, Robert Bolder, Moon Carroll, Mackenzie Ward and Edgar Norton, based on Frederick Lonsdale's play, "The High Road," directed by Sidney Franklin; "Dance Dreams," a stage contribution devised by Chester Hale; "Night," a cartoon; Molly Picon. At the Capitol.

The talking pictorial version of Frederick Lonsdale's play, "The High Road," which is now at the Capitol, is deserving of high praise, for it is not only acted by understanding players, who fill the various rôles most intelligently, but it is a film widely removed from the conventional screen offering. In it the producers have captured the moods and movement of the original work and they do not cater to popular fancy by giving the usual insipid, blissful closing scenes.

This production is known on the screen as "The Lady of Scandal," a none too sensible change of title that is virtually the only concession to the cinema box office. It has been brilliantly directed by Sidney Franklin, who shrewdly steals every opportunity to set forth ideas that could not be presented on the stage. Other favorable points in this shadow story are the excellent vocal recording and likewise the clever incidental sound effects.

It is a peculiarly successful combination of romance and comedy, a work which should do a great deal to lift picture tales out of the ordinary rut. And while Mr. Franklin and others concerned in the making of this picture are entitled to no little credit, it would seem that Mr. Lonsdale himself shares in it, for he had the good sense when disposing of the rights to his play to insist upon the story being told substantially as it was upon the stage.

Hans Kraely, who has worked as a scenarist for Ernst Lubitsch and is responsible for the scripts of several worthy films, sketched the outline of this contribution. He has visioned opportunities to balance what the screen lacks in life by splendid pictorial scenes. Through his efforts and those of Mr. Franklin, this adaptation is one of the very few that can really compare favorably with its footlights parent.

Ruth Chatterton acts Elsie Hilary, a musical comedy performer, a part played on the stage by Edna Best. Miss Chatterton's presence is charming and her diction makes English lovely to listen to. It is no wonder that this attractive Miss Hilary, when surrounded by a group of English snobs, should cause them to follow her example instead of (as they hope) finding herself out of her element and therefore deciding that she does not wish to become the wife of Lord Crayle's son, John.

Frederick Kerr, whose performance in the play attracted much attention, is seen to advantage in the film in the same rôle, that of the elderly Lord Trench. This member of the British nobility is distinctly proud of his birth and breeding, and his attitude at first toward Miss Hilary is as snobbish as that of others, including the droning Lord Crayle. Lord Trench, however, is tempted by a cocktail called a gullet-washer, a concoction suggested by Miss Hilary. Trench is a henpecked nobleman, and therefore the impression he makes upon Lady Trench after having imbibed steadily of the "gullet-washers" can readily be imagined. Later Trench is perceived enjoying his before-dinner bath, with an extra large cocktail in his hand.

There is the saturnine Sir Reginald, who tells Miss Hilary that he does not think she likes him. Her reply is that if she ever gave him a thought she would hate him. Toward the end, when she is about to return to the stage, Sir Reginald vouchsafes that he hopes to see her again, and the quick-witted Miss Hilary retorts that if he does he will pay twelve shillings and sixpence to do so.

A sympathetic guest at Lord Crayle's home is the Duke of Warrington. Miss Hilary and he fall in love. Prior to meeting Miss Hilary, the Duke had sworn affection for Lady Victor Clay, the young wife of a middle-aged baronet. After Miss Hilary has learned of this affair of the Duke's from the gossiping Sir Reginald, she is bitterly disappointed, but subsequently the Duke and Miss Hilary tell of their devotion to each other. They are doomed, however, to a startling surprise, which is brought out most effectively.

The change wrought by the presence of Miss Hilary in the Crayle home is nicely depicted, with the hitherto sour Lord Crayle showing decided signs of joie de vivre and being particularly partial to the actress he had frowned upon but three weeks before. As for John Crayle, he eventually understands that he and Miss Hilary are not suited to each other, a decision made more certain by the evident pleasure Miss Hilary reveals while in the society of the Duke.

The off-stage sounds are wonderfully natural and so are those on the set. The note of chagrin in the latter glimpses is heightened by the showing of rain on the windows and outside the Crayle home.

Basil Rathbone gives an expert performance as the Duke. Ralph Forbes is good as John Crayle. Herbert Bunston is pleasing as Lord Crayle. Mr. Kerr is capital in his part. Cyril Chadwick serves the rôle of Sir Reginald most commendably.

Molly Picon is the featured performer on the surrounding program. She won loud applause by her singing and reciting. "Night," a "Silly Symphony" cartoon, added to the gayety of the audience.

The Cheerful Dolt.

THE SOCIAL LION, with Jack Oakie, Mary Brian, Skeets Gallagher, Olive Borden, Charles Sellon, Cyril Ring, E. H. Calvert, James Gibson, Henry Roquemore, William Bechtel, Richard Cummings and Jack Byron, based on "Marco Himself," a story by Octavus Roy Cohen, directed by A. Edward Sutherland; "Moonbeams," a stage offering, with Eddie Lambert, Paul Ash and others. At the Paramount Theatre.

Jack Oakie is featured in an amusing audible film of Octavus Roy Cohen's story "Marco Himself," which as a picture is heralded as "The Social Lion." It is a bright piece of work which kept the audience at the Paramount yesterday afternoon in a constant state of merriment.

Marco Perkins (Mr. Oakie) is a jack-of-all-trades, or games. He appears to be unusually successful for a while in most of his activities, but he is somewhat slow-witted and his mind is easily distracted from what he sets out to do. He is a pleasing specimen of humanity, whose reasoning is joyously simple. For instance, when telling Cynthia Brown the time a train leaves, he says that he obtained the information from the ticket seller, who, he adds, knows, because it is his business.

Marco is an uncertain type. He aspires to be a champion pugilist, and, failing at that, demonstrates his skill at polo. In the earlier scenes he is engaged in a fistic bout and might have floored his opponent for the count, but the latter suddenly remarks: "Your shoe-laces are untied," and then sends to Marco's jaw a blow that puts an end to the encounter. The line about Marco's shoe-laces being untied is brought up several times, and in the last sequence Marco reveals a certain simple ingenuity by having zipper fastenings on his prizering footwear.

During part of this hilarious adventure Marco is the butt of the polo club members and the girls. He composes a song telling of his love for Gloria Staunton (Olive Borden) and then he sings it to her, only to learn later that the girl and her friends are poking fun at him.

In true motion picture fashion, he finally returns to his first love, Cynthia, and, possibly more through good luck than good fighting, wins the envied pugilistic crown.

Mr. Oakie's engaging personality suits his rôle. Mary Brian is pleasing as Cynthia and Miss Borden does clever work in her part. Skeets Gallagher as Oakie's wise-cracking manager affords a good foil for Mr. Oakie.

On the stage program is "Moonbeams," a Boris Petroff production, featuring Eddie Lambert, Dorothea Berke and others.

ROBIN HOOD REVISED.

"Beau Bandit," a Film of Mexico, Likely to Appeal to Children.

BEAU BANDIT, with Rod La Rocque, Mitchell Lewis, Doris Kenyon, Walter Long, Charles B. Middleton, George Duryea, Jim Donlon and others; from a special story by Wallace Smith; directed by Lambert Hillyer. Newsreel and short subjects. At the Globe.

Rod La Rocque impersonates a sentimental and very unprofessional Mexican desperado in "Beau Bandit," the current feature at the Globe. As Montero, the killer, he pursues adventure and wealth; admires (quite impersonally) the fair heroine, as portrayed by Doris Kenyon, and serves as cupid's helper throughout a most inconsequential film.

Montero has a price upon his head, but that fact bothers him not at all. He takes a sympathetic interest in Helen Wardell (Miss Kenyon) who loves Howard, a poor young nester, played by George Duryea. The villain in the piece, a banker named Perkins, offers Montero $1,250 to kill Howard.

Unfortunately for Perkins, Howard is Montero's friend, so the bandit demands $5,000 from Perkins to spare his life instead. Perkins arranges a trap which, of course, means little or nothing to the careless "killer." He traps the trappers, takes Perkins's $5,000 and presents it with a flourish to Howard and Helen to be spent on a honeymoon trip to New York.

The story of the Robin Hood variety of lawbreakers has been told so often that one has a right to expect a better version of the tale. Mr. La Rocque does his best through charm and a carefully distorted accent, to make his rôle sympathetic, although the ease with which he outwits the minions of the law becomes a bit annoying as the film wears on.

Miss Kenyon, as Helen, does well whenever the story permits, and her acting is excellent in the episode where she believes Montero has killed her sweetheart. A few minor touches of comedy are injected by Jim Donlon as Buck, a superstitious and moon-faced member of the unfortunate posse. "Beau Bandit" doubtless will be received with cheers by the younger members of the younger generation, but it hardly can be considered adult entertainment.

RADIO STORY HAS THIN PLOT

"Ladies in Love" Is Ineffective—Valentino Film Revived.

LADIES IN LOVE, with Alice Day, Johnny Walker, James Burtis, Elinor Flynn, Dorothy Gould, Freeman Wood and Mary Carr; based on the story by Charles Beahan, directed by Edgar Lewis. Also a revival of the silent film, "The Son of the Sheik," with Rudolph Valentino. At Warners' Beacon.

Many successful industries have been begun on a "shoestring," but the difficulty in building a good motion picture upon a shoestring plot may be judged by seeing "Ladies in Love," an audible film, at Warners' Beacon this week.

The obviously slender plot of this production centres about a broadcasting studio. A Vermont piano teacher writes a song with the hope that a young woman singer will accept it and croon it to her radio audience. After many difficulties, the singer and the song-writer meet, fall in love and the song is sent over the air.

Realizing the flimsiness of this story, the producers injected several counter-plots and introduce the composer's gold-digging Vermont sweetheart and the singer's weak-charactered suitor at the studio. Two minor characters also have a romance on the sidelines.

The net result of this hodge-podge was to bring frequent laughter and applause (at the wrong moments) from yesterday's audience at the uptown theatre. The stilted speeches of the players and frequent spoken explanations of the trite action added to the general restlessness and boredom of the spectators.

Johnny Walker, as the budding song-writer, intermittently remarked: "This means everything to me," but in all other respects his characterization of a composer fell flat. Alice Day played the radio songstress and, in her spare moments, told the audience how she was being torn by conflicting emotions. James Burtis was mildly amusing as a hard-boiled radio announcer. The other actors were amateurish.

BROADCASTS TONIGHT TO BARTLETT PARTY

KDKA to Radio Messages to the Morrisey—Program Also for Dickey on the Orinoco.

Captain Bartlett and his crew and members of the Northeast Greenland Expedition aboard the schooner Morrisey, off the coast of Newfoundland, are expected to intercept the broadcast of KDKA tonight at 11:20 P.M. carrying messages from relatives and friends.

The presentation is to be sent out on the standard broadcast wave of KDKA so listeners in the vicinity may hear the messages. At the same time, the short-wave transmitters associated with the Pittsburgh station will operate to carry the program to the Morrisey. These broadcasts will be on twenty-five and forty-eight meters. The presentation will be the first of a series which has been designed to keep the Morrisey's crew and skipper in touch with those left behind during the trip.

Other messages will be transmitted to Dr. Herbert Spencer Dickey and his expedition, which is now in the vicinity of the Orinoco River, South America, and Dr. George M. Sutton, of Southampton Island, who is studying bird life there.

WARNERS PLAN THEATRE.

Structure for Talkies in Newark Is Estimated to Cost $2,500,000.

Plans are under way for the construction of a 4,200-seat Warner theatre at Broad and Lafayette Streets, Newark, according to an announcement yesterday by Herman R. Maier, chief of construction for Warner Brothers. A 500-car garage will be built in conjunction with the theatre to provide parking accommodations, it was said.

The new theatre has been designed by John Eberson, architect, and is expected to cost $2,500,000. It is to be constructed expressly for the exhibition of talking pictures, and acoustical engineers have been called to insure absence of echoes and other sound reproduction defects. The building is expected to be completed early next year.

C. G. Stewart Out of Hospital.

Charles G. Stewart, general manager for Laurence Rivers, Inc., has been discharged from the Post-Graduate Hospital, where he has undergone five operations during the last sixteen weeks.

Today on the Radio

OUTSTANDING EVENTS ON THE AIR TODAY

10:30 A. M.—United States Army Band—WABC.
1:30 P. M.—Amherst College Alumni Luncheon, Amherst, Mass. Speakers, former President Calvin Coolidge, Dr. Arthur S. Pease, president Amherst College, and others—WEAF.
3:00 P. M.—Lincoln Memorial Unveiling Ceremonies, Lincoln Park, Jersey City. Speakers, Governor Morgan F. Larson of New Jersey, Dr. John W. Hill and others—WOR.
8:15 P. M.—"The Romance of the Fresh Milk Industry," Dr. F. D. Walmsley, president International Association of Milk Dealers—WABC.
8:30 P. M.—Del Monte Revue; "The Desert Song," with John Boles—WEAF.
9:00 P. M.—Simmons's Show Boat; "Rustlers of Q. I. Ranch"—WABC.
9:30 P. M.—General Electric Band—WEAF.
10:00 P. M.—Paramount Symphony Orchestra—WABC.
10:00 P. M.—Lucky Strike Dance Orchestra—WEAF.
11:00 P. M.—Dinner in Honor of President Hoover given by Dr. Julio Prestes, President-elect of Brazil, Pan-American Building, Washington, D. C. Speakers, President Hoover, Dr. Prestes and Gurgel do Amaral, Brazilian Ambassador—WEAF, WJZ.

June 14, 1930. Eastern Daylight Saving Time. Wave length in meters on left of station. All time is P. M. unless otherwise indicated. Stations in each group are arranged in accordance with their location on the dial.

NEW YORK

526 M—WNYC—570 Kc
6:00—Department of Sanitation Band
6:40—Courtland Players
7:00—County Mayo Boys
7:15—Diabetes—Dr. Henry Sokal
7:30—Time; Police Alarms; Civic Information
7:35—Law for the Layman—Professor Juvenal Marchisio
7:50—Voltaire, Champion of Modern Progress—Professor S. M. Delson
8:10—Juliette Armenaki, Soprano; Vincent Pesce, Baritone

526 M.—WMCA—570 Kc.
9:00 A. M.—Tuneful Topics
9:30 A. M.—Air School of Health
10:00 A. M.—Buddy Club
10:15 A. M.—Cryor and Carter
10:30 A. M.—Tuneful Topics
10:50 A. M.—Morning Telegraph
12:00 M.—News
12:10—Radio Auctioneers
12:30—Stock Quotations
1:00—Flag Day Program
1:30—Selbert-Wilson Music
2:00—Wayne Brothers and Sister Joan, Songs
2:15—Talk—Allan Prescott
2:30—Bruno Orchestra
3:00—Selbert-Wilson Trio
3:30—Looking at Life—Louis Nizer
3:45—George Halpern, Piano
4:00—Saturday Afternooners
4:30—Ohrbach's Program
5:00—Gay Goldburgs
5:30—Aviation Talk
5:45—The Red Devils
8:30—Crosley Concert
9:30—Busch's Program
9:45—Jack Norman's Sport Chat
9:55—Norwood Sport Revue
10:00—Hollywood Gardens Orchestra
10:30—Coffee Cliffs Orchestra
11:00—McAlpin Orchestra
12:00—Lenox Club Orchestra

500 M—WGBS—600 Kc
10:00 A. M.—Gym Class
10:30 A. M.—Miss Manhattan
11:30 A. M.—Tap Dancing Lessons—Jack Clark
11:45 A. M.—Fashions—Mrs. Bertram Taylor
12:00 M.—Time; News
12:05—Airplane Trips—Grace Koerner
12:15—Luncheon Music
12:20—Dental Hygiene—Dr. Abraham Wolfsohn
12:30—Child Prodigy Hour
1:00—Studio Program
3:00—Melody Syncopaters
3:30—Bluebird Trio
4:00—Boss and Job—Comedy
4:15—Tea Time Music
4:45—Marion Menken, Piano
5:00—Buchwald Juniors
5:30—Sugar's Orchestra
6:00—International Affairs—Prof. R. C. Hanaway
6:15—Lillian Gresham, Songs
6:30—Melvin and Mose
6:45—Baseball Results
6:55—Aviation News—Lieutenant Stieri
7:00—Vanderbilt Orchestra
7:30—Michael Bros. Orchestra
8:00—Paul Danner, Piano
8:15—Selbert-Wilson Program
8:45—Three Little Sachs
9:00—Madeline Randolph, Piano
9:15—Alma Neuman, Music
9:30—Ridgewood Boxing Bouts
11:00—Butts Orchestra

454 M—WEAF—660 Kc
6:45 A. M.—Health Exercises
8:00 A. M.—Landt Trio
8:15 A. M.—Morning Devotions
8:30 A. M.—Cheerio
9:00 A. M.—Morning Melodies
10:00 A. M.—Hits and Bits; Wilma Miller, Soprano
11:00 A. M.—Three Little Maids
11:15 A. M.—Household Institute
11:30 A. M.—Peter Dardis, Tenor
11:45 A. M.—Talk—A. Cloyd Gill
12:00 M.—On Wings of Song; Eleanor Reynolds, Contralto
1:00—High Steppers; Band
1:30—Amherst College Alumni Dinner, Amherst, Mass.; Speakers, Former President Calvin Coolidge, Dr. Arthur Stanley Pease, President of Amherst College; Herbert B. Ames, Dr. Ernest H. Wilkins, Lucius R. Eastman
2:45—Melody Three
3:00—Marionettes Band
4:00—Martine and the Duke
4:15—Cyril Langlois, Baritone
4:30—Flag Day Program; The Preservation of Peace—Henry Cabot Lodge, Mrs. Lowell Fletcher Hobart, William Tyler Page
5:00—Children's Program
5:30—Tea Timers; Music
5:45—Old King Cole
6:00—Summary of Programs
6:05—Black and Gold Orchestra
6:30—Clinton Orchestra
7:10—Baseball Scores
7:00—Twilight Voices
7:15—The Jameses—Sketch
7:30—Spitalny's Music
8:00—Salon Singers
8:30—Del Monte Program; The Desert Song, With John Boles
9:00—Muriel Wilson, Soprano; Welcome Lewis, Contralto; Walter Preston, Baritone; Robert Simmons, Tenor
9:30—General Electric Band, Direction Arthur Pryor; Adventures in Science—Floyd Gibbons
10:00—Lucky Strike Orchestra
11:00—Same as WJZ
11:30—Park Central Orchestra
12:00—Vallee Orchestra

422 M.—WOR—710 Kc
6:45 A. M.—Gym Classes
8:00 A. M.—Time; Weather; News
8:35 A. M.—Morning Resume
9:00 A. M.—Shopping Service—Marjorie Presnell
9:30 A. M.—Flag Day—Mrs. Henry Sugden
9:45 A. M.—Philgas Service
9:50 A. M.—Scout News
10:00 A. M.—Saxophone Lessons—Merle Johnston
10:15 A. M.—Story Teller's Hour
10:30 A. M.—Magic Hour—Dorothy Lewis
10:45 A. M.—Stamp Collecting—Sigmund Rothchild
11:00 A. M.—Patriotic Calendar—Brig. Gen. Oliver B. Brigman
11:15 A. M.—Thrifty Talk
11:30 A. M.—Abyssinia—T. Donald Carter
11:45 A. M.—Jolly Melodies
12:00 M.—News Flashes
12:03—Talking of Dogs—C. Ellis Harbison
12:15—Congressman Franklin W. Fort Senatorial Campaign
2:45—Krickett's Orchestra
2:30—Tin Pan Alley
3:00—Lincoln Memorial Unveiling Ceremonies, Lincoln Park, Jersey City; Speakers, Dr. John Wesley Hill, Howard R. Cruse, Governor Morgan F. Larson of New Jersey and Others
4:10—Broadway Balladiers
4:30—Joel Coffee, Piano
4:45—Four Merrymakers
5:00—Galassie Orchestra
5:30—Franklyn Wells, Tenor
5:45—Program Resume
6:00—Uncle Don, Songs, Stories
6:30—Sports Talk
6:45—Montclair Ensemble
7:15—Morrow's Campaign Issues
7:30—Half Seas Over
8:00—American Legion Band
8:15—Delivery Boys
8:30—New York Hebrew Orphan Asylum Band
9:00—Flag Day in Independence, Ioway
9:30—On With the Show
10:30—Oakland Orchestra
11:00—Time; Weather; News
11:05—Astor Orchestra
11:30—Moonbeams

395 M—WJZ—760 Kc
7:30 A. M.—Dance Orchestra
7:45 A. M.—Jolly Bill and Jane
8:00 A. M.—Quaker Crackels Man
8:15 A. M.—Chats With Peggy Winthrop
8:30 A. M.—Headliners Music
8:45 A. M.—Popular Bits
9:15 A. M.—Parnassus Trio
10:00 A. M.—Manhatters Music
11:00 A. M.—The Recitalists; Hortense Rabinovich, Soprano; Natalie Boshko, Violin; Fred Kuhnly, Tenor
12:00 M.—Luncheon Five; Grant Kimball, Tenor
1:05—String Trio
1:45—Farm and Home Hour
2:30—Thousand Melodies Band
3:00—Classic Gems
3:30—Chicago Serenade
4:00—Merry Makers
5:00—Stock Quotations, Cotton Exchange Quotations; Agricultural Reports
5:15—Ivy Scott, Soprano
5:30—Blue Aces Band
6:00—Time; Lolita Gainsborg, Piano
6:15—Male Quartet
6:30—Creighton Allen, Piano
6:40—Baseball Scores
6:45—Literary Digest Topics—Floyd Gibbons
7:00—Amos 'n' Andy, Sketch
7:15—Tastyeast Jesters
7:30—Fuller Orchestra; Earle Spicer, Baritone; Male Quartet
8:00—Dixies Circus
8:15—The Wonder Dog—Sketch
8:30—The Silver Flute
9:00—Muriel Pollock and Vee Lawnhurst, Piano Duo
9:15—The Cub Reporter—Sketch
9:30—Dutch Master Minstrels
10:00—Strings and Bows
10:30—Miniature Theatre—Confessional
11:00—Dinner in Honor of President Hoover Given by Dr. Julio Prestes, President-Elect of Brazil, in Hall of Americas, Pan American Building, Washington, D. C.; Speakers, President Hoover, Dr. Prestes and Gurgel Do Amaral, Brazilian Ambassador to the United States; Music
11:30—Slumber Music
12:00—Hotel Paramount Orchestra

370 M—WPCH—810 Kc
7:00 A. M.—Morning Group
9:00 A. M.—Western Songs
9:15 A. M.—Whiteman and Thompson, Songs
9:45 A. M.—Buddy Club
10:00 A. M.—Jean and Marge
10:15 A. M.—Mary Williams, Songs
10:30 A. M.—Sophie Lubin, Songs
10:45 A. M.—Fred Good, Songs
11:15 A. M.—French Lessons—Prof. La Vergne
1:30 A. M.—Rajah Rabold, Crystal Gazer
12:00 M.—Information; News
12:05—Alice Stern, Piano
12:15—Allen and Sunn, Songs
12:45—Jack Smith, Songs
1:00—Selbert-Wilson Music
1:30—Talk—Allan Prescott
1:45—Radio Auctioneers
2:15—Wellington Sisters and Hubert Zeigler, Songs
2:45—Radio Jacks
3:00—Current Events—George Lloyd
3:15—Studio Music
3:30—Zelda Marri, Songs
3:40—Tom Wilson, Tenor; Gudrun Ekeland, Soprano
4:15—Roman and Burns, Songs
4:45—Sport Talk—Sid Loberfeld
5:00—Elite String Trio; Melba Doff, Contralto
5:30—Selbert-Wilson Trio
6:00—Charles Rothman, Comedian
6:15—Manhattan Towers Program
6:30—Chick Farmer, Songs
6:45—Penthouse Players
7:15—Josephine Riley, Songs
7:25—Evangeline Day, Astrologer
7:30—John Fogarty, Songs; Sol Cohen, Violin
8:00—Celestial Choristers
8:30—Bon Walker, Tenor; Joan Tschogl, Piano

349 M—WABC—860 Kc
8:00 A. M.—Organ Reveille
8:30 A. M.—Morning Devotions
8:45 A. M.—The Melody Parade
9:00 A. M.—Music; News; Humor
9:30 A. M.—Morning Moods
10:00 A. M.—Columbia Grenadiers
10:30 A. M.—U. S. Army Band
11:30 A. M.—Saturday Syncopators
12:00 M.—Adventures of Helen and Mary
12:30—Felton's Orchestra
1:00—Littmann Orchestra; Byron Holiday and Joey Ray, Tenors; Helen Richards, Contralto
1:30—Savoy Plaza Orchestra
2:00—Ann Leaf, Organ
2:30—Dominion Male Quartet
3:00—Columbia Ensemble
3:30—For Your Information
4:00—Azteca Music
4:30—French Trio
5:00—Ray Orchestra
5:45—French Lesson—Dr. Thatcher Clark
6:00—Lambert Orchestra
6:30—Ted Husing's Sportslants
7:00—Crockett Mountaineers
7:15—Rich's Orchestra; Irene Beasley, Contralto; Chick Endor, Songs
7:30—Littman Orchestra; Byron Holiday and Joey Ray, Tenors; Helen Richards, Contralto
8:00—Exploring the Jungle for Science—Dr. Arthur Torrance
8:15—Romance of the Fresh Milk Industry—Dr. F. D. Walmsley, President International Association of Milk Dealers
8:30—Dixie Echoes
9:00—Simmons's Show Boat—The Rustlers of Q. I. Ranch
10:00—Paramount-Publix Symphony Orchestra; Marcia Freer, Soprano; Gierdorf Sisters, Songs, and Others
11:00—Tribune Observer
11:15—Osborne Orchestra
11:30—Roosevelt Orchestra
12:00—Biltmore Orchestra
12:30 A. M.—Midnight Melodies

297 M—WHN—1,010 Kc
5:00—Haas Ensemble
5:30—Roseland Orchestra
6:00—American Legion Boys' Baseball Program
6:15—Baseball Scores
6:20—Sports Review
6:35—Musical Bon Bons
6:50—Violet Kay Players
7:05—Your English
7:10—Loew Highlights
7:15—The Journalist
7:30—John Aragano, Violin
7:45—Irene Vogel, Songs

297 M—WPAP—1,010 Kc
1:30—News; Stock Reports
2:00—Ted Wann, Tenor
2:15—Health Talks
2:30—Christian's Orchestra
3:00—Garden Hints
3:05—Ruta's Ensemble
3:30—Uncle Robert and His Pals
4:15—Celia Edelman, Soprano
4:30—Panama Rhythm Boys
4:50—Great Men in American History—Daniel Webster

297 M—WRNY—1,010 Kc
10:00 A. M.—Schubert Trio
10:30 A. M.—Pets Talk
10:45 A. M.—Morning Trio
11:00 A. M.—Junior Flying Talk
11:15 A. M.—Schubert Trio
11:45 A. M.—French Chats
12:00 M.—Nita Edwards, Soprano
12:15—Devotional Period
12:30—Chinaland Orchestra
1:00—Post News
1:10—Aviation Weather
8:00—Greek Music
8:30—Crescent Male Quartet
9:00—Grand Opera
10:00—Villa Richard Orchestra
10:30—Rocco's Orchestra
12:00—Villa Richard Orchestra

273 M—WLWL—1,100 Kc
6:00—Elsa Sondern, Soprano
6:20—Concert Orchestra
6:30—Ervin Strub, Tenor
6:40—Overcoming Handicaps—Betty Wright
7:00—National Airs
7:20—China and Charles Dickens—Rev. Francis Winslow
7:40—Popular Hits

265 M—WOV—1,130 Kc
7:00 A. M.—Same as WPCH
9:00 A. M.—Sunshine Hour
9:30 A. M.—Gym Class
10:00 A. M.—Astor Clothes Program
10:30 A. M.—Bits of Melody
11:00 A. M.—World School Hour
12:00 M.—Hilda Norman, Soprano
12:15—Milton Druckman, Songs
12:30—Cuadra's Mexican Program
12:45—Ionizer Period

231 M—WEVD—1,300 Kc
7:00-9:00 A. M.—Same as WPCH
1:00—Uncle Arthur
1:30—Kligman's Serenaders
2:00—Studio Program
2:15—Leon Jacobs, Reader
2:30—Mr. and Mrs. Alfred Olden, Songs
2:45—Young People's Socialist League
3:00—Harry Rubin, Violin
3:20—Young Circle League
3:40—Junior Trio
4:00—Religion—Frederick Schulman
4:20—Juan de Sola, Bass
4:35—Jaffe Pianists
5:00—As a Socialist Sees It—Samuel H. Friedman
5:20—Spanish American Hour
5:40—Week's End—Jack Hering
6:00—Studio Music
7:00—Anna Shoremount, Piano
7:10—Hints From Suzanne
7:30—National Titleists
8:00—Mabo and Moal
8:15—Saturday Nighters

222 M—WCDA—1,350 Kc
9:00—Testi String Trio
9:15—Majestic Ensemble
9:35—Emigration Laws—G. Formica
10:00—Littmann's Entertainers
10:30—Talk—H. B. Drollinger
10:45—Venetian Mandolin Trio
11:00—Ninna, Nanna, Music
11:30—Westchester Hour
12:00—Merit Program

222 M—WMSG—1,350 Kc
12:00 M.—Luncheon Music
1:00—Sohmer Concert
1:30—Vermont Singers
1:45—Studio Program
2:15—Kassel's Juveniles
2:45—Dan McCarthy, Tenor
6:00—Dan McCarthy, Tenor
6:00—Elvira Geiger, Piano
6:15—Andrew Shea, Tenor
6:30—Dreams
6:45—David Richards, Baritone
7:00—Dolores Leonard, Songs
7:15—Tom Green, Tenor
7:30—Phoebe Crosby, Soprano
7:45—Marathon Sports Resume
8:00—Rudy and Charlie, Songs
8:15—Henry Mangner, Tenor
8:30—Johanna and Hammo Suus, Piano Duets

EAST

380 M—WGY, Schenectady—790 Kc
6:00—Dinner Music
6:45—Baseball Scores
7:15-11:00—Same as WEAF
11:00—Boulevard of Dreams
11:15—Dance Music

306 M—KDKA, Pittsburgh—980 Kc
6:15—Westinghouse Band
6:45—Same as WJZ
7:15—Concert
7:30-11:00—Same as WJZ
11:00—Time; Weather
11:05—Teaberry Sport Review
11:10—Messages to the Far North

303 M—WBZ, Springfield—990 Kc
6:20—Baseball Scores
6:30—Singing the Blues
6:45—Same as WJZ
7:15—Tastycast Jesters
7:30—Same as WJZ
8:15—Burgess Nature League
8:45—Schuyler Smilers
9:00—Gilbert and Barker Hour
9:30—Same as WJZ
10:00—Gentlemen of the Press
10:30—American Legion Flag Day
11:00—Baseball Scores
11:05—American Legion Flag Day
11:30—Midnight Melodies

283 M—WBAL, Baltimore—1,060 Kc
8:00—Same as WJZ
8:30—Stieff Cameo Concert
9:00—Around the Melodeon
9:30-12:00—Same as WJZ.

283 M—WTIC, Hartford—1,060 Kc
6:00—Children's Program
6:15—News; Time
6:30—Merriman Symphonette
7:00—Studio Program
7:20—Talk—Dr. Robert Knapp
7:30—Baseball Scores
7:35—Broadway Favorites

273 M—WPG, Atlantic City—1,100 Kc
2:00-6:00—Same as WABC
8:00—News Flashes
8:10—Chelsea Orchestra
8:45—Nan Blackman and Camille Roberts, Songs
9:100-11:00—Same as WABC
11:00—Casino Dance Orchestra
11:30—Auditorium Orchestra
12:00—Same as WABC

261 M—WHAM, Rochester—1,150 Kc
6:40—Same as WJZ
7:45—Seneca Music
8:00—Same as WJZ
9:00—Chemistry Talk
9:10—Same as WJZ
10:00—Art Gallery Talk
10:05—Eastman School of Music
10:30—Same as WJZ
11:00—Marigold Music

234 M—WCAP, Asbury Park—1,280 Kc
10:00 A. M.—The Churches
3:00—Baseball Game
6:00—Fishers Orchestra
6:30—Stillwell's Trio
7:00—A. P. Sports
7:15—Abrams Recital
7:30—Berkeley Music

PRINCETON HONORS GO TO 172 SENIORS

List of Leading Students in All Departments Is Announced by the University.

ECONOMICS GROUP LARGEST

Shows 28 Winners, but Chemists Excel in Highest Awards—Many Athletes Included.

ALUMNI TO PARADE TODAY

3,000 Will March in Costume From Nassau Hall to Baseball Game With Yale—Arch to Be Presented.

Special to The New York Times.

PRINCETON, N. J., June 13.—Honors for 172 Princeton seniors in departmental work were announced here today by Wilbur F. Kerr, register of the university. Many men prominent in campus activities were included in the list of scholastic honors, which comprises seventeen awards of highest honors, fifty-four of high honors and 101 of honors.

More men received highest honors in chemistry than in any other department, there being three; the greatest number of honors of all degrees appeared in the economics department. The totals for the departments were: Economics, 28; English, 21; engineering, 16; politics, 15; modern languages, 13; history, 11; geology, 10; architecture, 9; philosophy, 9; psychology, 8; art and archaeology, 6; chemistry, 6; classics, 5; mathematics, 3, and physics, 2.

William D. Barfield of Jacksonville, Fla., who shares highest honors in the political department with Lloyd A. Free of Washington, D. C., received the Pyne Honor Prize, the highest honor which Princeton University can bestow on an undergraduate. He has been chairman of the Undergraduate Council during the year and will deliver the class day oration on Monday at the ceremony at Nassau Hall. In athletics he has been a football tackle for three years and was captain of the wrestling team last Winter.

The only award of highest honors in modern languages went to William Koren Jr. of Princeton, who won one of the Zilph Hayes Palmer scholarships of $2,500 for study abroad, the other going to Otis B. Bosworth of Denver, Colo. Koren was named in the senior voting as the most brilliant and scholarly member of the class, and will deliver the valedictory at the commencement exercises on Tuesday.

Prominent athletes who did honor work are Jervis S. Janney and Samuel Levine, football players; Frederick G. Frost, 150-pound crew; John H. Brooks, swimming captain and holder of the intercollegiate diving championship; Allen K. Shenk and Charles C. Shenk, twin brothers, on the swimming team; Casper F. Hegner, fencing captain; Norman D. Campbell, soccer captain; Ernest R. Dikovics, basketball and lacrosse; Richard S. Hendey, baseball; Donald L. Graham, soccer and lacrosse, and Clinton Meneely, varsity coxswain.

Men prominent in other activities include Shelby C. Davis, managing editor of The Daily Princetonian; Burtis D. Brooks, president of the Triangle Club; Herbert P. Jordan, Undergraduate Council; Charles H. Lindsley, salutatorian, and Otis B. Bosworth, Daily Princetonian.

The list of honors follows:

Architecture.

HIGHEST HONORS—Lester W. Smith, Brooklyn.

HIGH HONORS—Frederick G. Frost Jr., New Rochelle; Casper F. Hegner, Denver, Col.; Horton O'Neil, Cos Cob, Conn.; William Turnbull 2d, New York.

HONORS—Charles F. Mattlage, Douglaston, L. I.; George M. Payne Jr., Kansas City; Frank C. Stover 2d, Hubbard Woods, Ill.; Robert H. Taylor, Yonkers.

Art and Archaeology.

HIGH HONORS—George M. Benson, Highland Park, Ill.; Josiah K. Wallis, Malvern, Pa.

HONORS—William H. Forsyth Jr., Chicago; Walter L. Gordon, Buffalo; Charles T. Silverson, Minneapolis; John S. Turner, Montclair.

Biology.

HIGH HONORS—Benjamin R. Reiter, Bethlehem, Pa.; Benjamin V. White Jr., Summit, N. J.

HONORS—Erwin Beck, Pittsburgh, Pa.; Richard H. Bruning, Elizabeth, N. J.; William F. Danehower, Oak Lane, Pa.; Stanley T. Garber, Glendale, Ohio; Carl A. Hamann Jr., Cleveland; Charles S. Hertz, Allentown, Pa.; Sam A. Higginbottom, Allahabad, India; Samuel J. Lloyd, Atlantic City; Walsh McDermott, New Haven, Conn.

Chemistry.

HIGHEST HONORS—Richard S. Bear, Miamisburg, Ohio; Charles H. Lindsley, Cincinnati; Edgar B. Wilson Jr., Yonkers.

HONORS—Raymond C. Bacon, New York; Norman F. Beach, Morristown, N. J.

Classics.

HIGH HONORS—David A. Huber, Pennsburg, Pa.; Charles D. Webb, Summit, N. J.

HONORS—Frederick N. Goodrich, Brooklyn; Henry M. Marx, New York; William R. Fields, ...

Economics.

HIGHEST HONORS—Hiram S. Brown Jr., Rye, N. Y.; William W. Haynes, Bristol, Tenn.

HIGH HONORS—Gordon Atkins, Brooklyn; Norris B. Brisco, Cranford, N. J.; John H. Brooks Jr., Scranton, Pa.; Edward J. Brown, West Orange, N. J.; Edgar W. Dakin, St. Paul, Minn.; Endsley P. Fairman, Germantown, Pa.; John E. Hamm, Wilmington Del.; Jack K. Howe, Chicago; Richard F. Puffer, Waterbury, Conn.; Dillman A. Rush, Louisville, Ky.

HONORS—Normand D. Campbell, South Orange, N. J.; Tilden Cummings, Chicago, Ill.; Ernest R. Dikovics, Glen Ridge, N. J.; Richard O. Evans, Pittsburgh; Herbert H. Faber, Brooklyn, Pa.; Robert H. Gies, New York; Donald L. Graham, Baltimore; Jabez D. Hammond, New Rochelle; Ryder Henry, New York; Arthur W. Miller, St. Louis; Chauncey H. Murphey Jr., Douglaston, L. I.; George W. Ruckert, Westfield, N. J.; Edwin J. Smith Jr., New York; Matt Taylor, Racine, Wis.; Daniel Wardell, Newark; Donald H. Whitney, New York.

Engineering.

HIGHEST HONORS—John B. Platner, Omaha, Neb.

HIGH HONORS—Robert W. Bell, Scranton, Pa.; Donald M. Ditmars, Trenton; Sidney F. Farmer, Louisville, Ky.; Jacob Myers Jr., Atlantic City; Charles F. Nesslage Jr., Weehawken; Robert M. Schafer, New York; Charles C. Winston, West Orange, N. J.

HONORS—Floyd B. Barrett, Joplin, Mo.; William R. Bryant, Detroit; Robert L. Churchill, Philipsburg, Pa.; George W. Renchard, Detroit; Harlan B. Robinson, Pasadena, Cal.; Joseph Sailer Jr., Philadelphia; Joseph N. Sawyer, Kansas City; Robert S. Shaw, Princeton.

English.

HIGHEST HONORS—Jerrold Krimsky, Brooklyn; Arthur M. Mizener, Erie, Pa.

HIGH HONORS—John M. Bradbury, Louisville, Ky.; Carl F. Keppler, Newark; George C. Miles, Miles City, Mont.; John O. Nelson, Pittsburgh.

HONORS—Franklin Beardsley, Albany; Curtis B. Brooks, Mobile, Ala.; Gordon S. Gavan, Montclair; Jervis S. Janney, Garrison, Md.; Frank R. Kent Jr., Baltimore; John H. Kerr, Cleveland; John S. Milton, Memphis, Tenn.; D. Charles Morganthau, Washington; George E. Nichols, New York; Edward A. Noyes, Dobbs Ferry; John B. Pearson, Harrisburg, Pa.; Norman B. Roberg, Chicago; Marshall Sprague, Newark, Ohio; Clarence A. Wanamaker Jr., Pittsburgh; William F. Young, Ridgewood, N. J.

Geology.

HIGHEST HONORS—John H. Thacher Jr., Kansas City.

HIGH HONORS—James W. Cooke, Ambler, Pa.; Frank B. Wolcott, Jamaica, Queens; Albert E. Wood, Cape May Court House, N. J.

HONORS—Richard S. Hendey, White Plains; Worthington W. Katzenbach, New Canaan, Conn.; James P. Koontz, Clendenin, W. Va.; Marshall L. McCune, Pittsburgh; Harry C. Patterson, Pittsburgh; Frank E. Smith Jr., New York.

History.

HIGHEST HONORS—Shelby C. Davis, Peoria, Ill.

HIGH HONORS—Donald L. Newborg, New York; Charles W. H. Oechler, Woodhaven, Queens.

HONORS—Hobart L. Brinsmade, New York; Bernard C. Connelly, Rock Island, Ill.; Herbert P. Jordan, Memphis, Tenn.; Paul Maloney, Philadelphia; John A. Metz Jr., Pittsburgh; Richard P. Powell Jr., Philadelphia; William C. Trimble, Baltimore; Frederic W. Wile Jr., Washington.

Mathematics.

HIGH HONORS—Gilbert W. Fitzhugh, Ridgewood, N. J.; George E. Immerwahr, Chicago; Richard S. Pieters, Chicago.

Modern Languages.

HIGHEST HONORS—William Koren, Princeton.

HIGH HONORS—Elbert B. O. Bergerhoff, Cleveland; George Bradshaw, Germantown, Pa.; Benjamin Labaree, Lincoln University, Pa.; Clinton Meneely, Troy, N. Y.; Sydney G. Stevens, Westfield, N. J.

HONORS—Maitland Alexander Jr., Pittsburgh; Rene E. Clark, Pitman, N. J.; Burton L. Curry, Madison, N. J.; Francis O. Grubbs, Waterford, Pa.; Roy D. Keehn Jr., Chicago; Hamilton Robinson, Princeton; Tyler Thompson, Elmira, N. Y.

Philosophy.

HIGHEST HONORS—Bertram Morris, Denver; Howard Trivers, New York.

HIGH HONORS—Warren S. Adams 2d, Newton, Mass.; Russell W. Benton, Buffalo; Robert M. Goldenson, Pittsburgh.

HONORS—Maurice J. Geraghty, Hollywood, Cal.; Samuel H. Levine, Brooklyn; Irving L. Miles, Louisville, Ky.; Robert E. Robinson Jr., New York.

Physics.

HIGH HONORS—William M. Lobenstine, New York.

HONORS—Robert N. Marshall, Canton, China.

Politics.

HIGHEST HONORS—William D. Barfield, Jacksonville, Fla.; Lloyd A. Free, Washington.

HIGH HONORS—Edwards C. McLean, York, Pa.; Harrry L. Seay Jr., Dallas, Texas.

HONORS—John C. Bennett, New York; Otis B. Bosworth, Denver; Jonathan Edwards, Plainfield, N. J.; Ruel R. Garside, Pelham, N. Y.; Herbert D. Kistler, Butte, Mont.; William L. Reno Jr., Owensboro, Ky.; Archibald R. Robinson Jr., Pittsburgh; Clement E. Schotland, Newark; Jaryl D. Siner, Philadelphia; Roy H. Snyder Jr., Port Deposit, Md.; Robert Warren, Grosse Pointe, Mich.

Psychology.

HIGHEST HONORS—Louis Gutmann, Cincinnati.

HIGH HONORS—Frederick E. Craig, Bernardsville, N. J.; Hugh R. Kirkpatrick, St. Louis.

HONORS—Frederick S. Kip, New London, Conn.; Charles Lockhart, Pittsburgh; Victor W. E. Payne, Penns Neck, N. J.; William E. Speers, Pittsburgh; Charles E. Shenk, Pittsburgh.

ALUMNI FESTIVITIES TODAY.

3,000 Graduates to Parade—Three of 1865 Class Will Attend.

Special to The New York Times.

PRINCETON, N. J., June 13.—A parade of nearly 3,000 Princeton alumni, representing classes from 1865 to 1930, will feature the alumni day activities tomorrow. The graduates, dressed in class costumes which range from [illegible] to cowboy and sailor togs, will march from Nassau Hall to University Field to witness the traditional Yale-Princeton baseball game at 2:45.

The class of 1930 will lead the parade, followed by the class of 1905, which is celebrating its twenty-fifth reunion. Next will come the three members of the class of 1865, the fourth living member being unable to attend, escorted by the Princeton University band. The rest of the classes will follow in order of seniority, with 1929 bringing up the rear. When the procession arrives at Thompson gateway at University Field the class of 1930 will give way to 1905 and enter the field last.

Thirty-two class reunions got under way today. The class of 1880 reported twenty-two arrivals out of the thirty-two living members.

One hundred and ten members of the class of 1915 were in Princeton tonight with forty more expected in the morning. The sixty-piece band of the Metropolitan Life Insurance Company led the class to the [illegible] tonight.

Events on tomorrow's calendar begin with the 129th junior oratorical contest in Whig-Clio Hall at 10:30 A. M. At 11:15 the dedication ceremony of the Rothschild memorial archway, the gift of Simon Frank Rothschild of Brooklyn in memory of his wife and son, will take place. Mr. Rothschild will attend the ceremony and present the archway to the university. It will be accepted by President John Grier Hibben. The archway links the new Dickinson Hall with the university chapel.

In a brief ceremony which will take place at 11:45, Richard S. Hartshorne, '09, of East Orange, N. J., State commander of the American Legion, will thank President Hibben for his support of the Legion's movement to provide education for the war orphans of New Jersey.

After the baseball game the alumni will go to Lake Carnegie for the regatta between the varsities and freshman crews of California, Navy and Princeton.

The baccalaureate address of President John Grier Hibben to the graduating class will take place in the university chapel at 11:00 Sunday morning.

GRADUATION TODAY AT LAWRENCEVILLE

Senator Walcott Will Address Class of 100 Boys—Dr. Dixon to Give Diplomas.

Special to The New York Times.

PRINCETON, N. J., June 13.—The annual commencement of Lawrenceville School will take place tomorrow afternoon in Edith Memorial Chapel, when diplomas will be presented to over 100 boys by the Rev. Dr. John Dixon, president of the board of trustees. The announcement of awards and prizes will be made by Headmaster Mather A. Abbott.

Senator Frederick C. Walcott of Connecticut, a graduate of Lawrenceville in 1886, will deliver the founder's day address. The mantle speeches will be given by Herman Kertscher of the graduating class and Edward Keller of the fourth form.

Tomorrow morning, the class day exercises will be held on the campus. The speakers will include Jamie H. King of Bound Brook, N. J., Arthur A. Licht of New Rochelle, N. Y., H. Robinson Safford Jr. of Houston, Texas; Jeptha F. Barbour Jr. of Yazoo City, Mo., and Charles F. Pierson of Minneapolis.

The annual oratorical contest and the musical recital by the school clubs will be given in the evening. Commencement will conclude on Sunday with the last chapel service, at which Dr. Abbott will give a farewell address.

The following were elected today to the Cum Laude Society, in addition to twenty whose names were announced as having been elected last week:

BURDETTE G. LEWIS, JR., Princeton, N. J.
WILLARD M. ROGERS, Glen Cove, L. I.
ROBERT P. SERLES, South Orange, N. J.
JESSE W. SPEIDEL, JR., Wheeling, W. Va.
DONALD F. STEWART, Great Neck, N. Y.

The members of the graduating class are:

Joseph W. Allen Jr.	Bernard E. Loveman Jr.
William L. Asmuth	Clarence C. McClaine
Edward B. Ball	Joseph S. McCulloch Jr.
Jeptha F. Barbour Jr	Robert B. McKean
James H. Barker	James P. McKenna Jr.
Henry Beneke Jr.	Robert O. McLean
George S. Bennett	Pompeo H. Maresi
Traver L. Berry	Joseph W. Miller Jr.
Stuart S. Blish	Arthur M. Monteith
Walter W. Blood Jr.	Frederick C. Newman 2d
John C. Botts Jr.	John B. Oakes
Philip Brady	Stanley A. Page
Douglas M. Bramlette	Karl C. Parrish Jr.
Donald F. Brayton	Frederick R. Peterson
Stephen A. Briggs	Charles F. Pierson
Caldwell H. Brown Jr.	Jack M. Poe
Stuart Brown	Lawrence Pomeroy
Herbert A. Burns	Edward E. Purcell
Robert M. Cass	Edgar W. Riebe
David L. Chambers Jr.	William A. Ringler Jr.
Robert L. Childs	Willard M. Rogers
Bruce K. Conover Jr.	George H. Rundle
Frank H. Constantine	H. Robinson Safford Jr.
Charles H. Craig	William L. Sanders
Larabie Cunningham	Charles M. Schell
Wickliffe B. Dashiell Jr.	Robert P. Serles
Dana M. Dawes	Teizo Schiohara
Arthur T. Dear Jr.	George E. Simpson
Winfield T. Durbin 2d	Herbert A. Smith Jr.
Churchill Eisenhart	Jesse W. Speidel Jr.
Lester Eisner Jr.	James K. Stallman
Milton G. Englert	Monroe M. Stearns
Henry Escher Jr.	Donald F. Stewart
McIntyre Fraser Jr.	Charles M. Stouffer
William E. Garrison	William P. Sullivan
Frederick S. Gilbert	John J. Swigart
Frederick H. Harbison	Masahiko R. Takami
Richard D. Hilliard	William L. Taylor Jr.
Philip B. Hosmer Jr.	Walker V. Thomas
Paul S. Jackson	Robert W. Todd
Sidney D. Johnson	C. H. Van Buren Jr.
Frederick van B. Joy	John H. Van Dyke 3d
Frederick M. Kafer	Ernest R. von Starck
Alexander W. Keer	S. E. Ward Jr.
Harry T. Kendall Jr.	John R. Warner Jr.
Norman L. Kennedy	George H. Wegener
John E. Kerney	Robert D. West
Herman Kertscher	E. P. Wolferman
Jamie H. King	William J. Woods.
Martin Lee	
Burdette G. Lewis Jr.	
John W. Libby	
Arthur A. Licht	
John H. Lindabury	

DIPLOMAS TO 24 BOYS AT PRINCETON SCHOOL

Three New York Lads Graduated at Preparatory Institution—Prizes Are Awarded.

Special to The New York Times.

PRINCETON, N. J., June 13.—The first annual commencement of the Princeton Preparatory School took place today, with the presentation of diplomas to 24 boys, and the announcement of awards and prizes. The speaker was the Rev. Dr. Robert Russell Wicks, dean of the Princeton University chapel. The awards were made by Headmaster John B. Fine. Three New York City boys were graduated.

The following prizes were awarded:

THE WILLIAM GAST LASSKY PRIZE—Awarded to the boy who, in the judgment of the faculty, has displayed the highest qualities of leadership and loyalty to the school, to Roger Bertine Kirkpatrick of Jamesburg, N. J.

THE ALUMNI LATIN PRIZE—To John Laurence Dunning of New York City.

THE ALUMNI GEOMETRY PRIZE—To Howard Gilbert Engler of South Orange, N. J.

THE ALUMNI ENGLISH PRIZE—To Alden MacMaster Wicks, Princeton, N. J.

THE TIGER CUB PRIZE FOR THE BEST SHORT STORY—To John Laurence Dunning of New York City.

THE WILLIAM BAYARD PHELAN MEMORIAL SCHOLARSHIP FOR 1930-31—To William George Rodgers of Norwalk, Conn.

The following boys were elected to the Cum Laude Society for high honors in scholastic work:

Robert L. Clarke	Bjorn W. Oncken
Nathaniel S. Goldsmith Jr.	Harry M. Pierce Jr.

The valedictory was delivered by Roger Kirkpatrick of Jamesburg, N. J., the prayer at the commencement was by the Rev. Wilhelmus B. Bryan, Presbyterian student pastor at Princeton University.

Members of the graduating class were:

Eugene E. Bachran	Nathaniel S. Goldsmith Jr.
Samuel J. Beveridge	E. MacP. Haynes Jr.
Andrew H. Brown Jr.	Roger Kirkpatrick
Robert L. Clarke	Milburn E. Lane
John F. Coburn Jr.	William T. McCallum
William Condon Jr.	Bjorn W. Oncken
Irving B. Delcher Jr	Harry M. Pierce Jr.
Alfred T. Drury	George R. Schal
John L. Dunning	William J. Tamburri
Howard G. Engler	William L. Turner
Kenneth G. Engler	Duane B. Williams
Thomas L. Fletcher	Guy A. Trerotola

START AT WESLEYAN.

Commencement Exercises Begin With Phi Beta Kappa Meeting.

Special to The New York Times.

MIDDLETOWN, Conn., June 13.—Wesleyan University's ninety-eighth commencement began this afternoon with the annual meeting of the Connecticut Gamma Chapter of Phi Beta Kappa. Among those admitted from the senior class were J. E. Ely, Roselle Park, N. J.; A. R. Frederick, Brooklyn, N. Y.; J. T. Legg, Fulton, N. Y.; H. A. Lewis, Hartford; D. C. Mills, Washington, D. C.; D. O. North, West Hartford; S. Susselman, Hartford; J. D. Vadney, Cheshire; A. L. Vogelback, Rockville Centre, N. Y., and Myron E. Basner, Elmira, N. Y.

The William Day Leonard scholar was named for next year in the person of William G. Gilernsey of Wellesley, Mass.

The Paint and Powder Club this evening produced Bernard Shaw's "Candida" in the new '92 theatre under the direction of Professor Erwart Matthews. Mrs. Theodore H. Banks Jr. took the title rôle. Tomorrow will be alumni day, and it is expected that 600 members of the graduate body will be on the campus.

DEAF MUTES GRADUATED.

7 Pupils and 9 Women Teachers Get Diplomas at Jewish School.

Seven pupils and nine women who had trained as teachers were graduated yesterday morning at the Institution for the Improved Instruction of Deaf Mutes, 904 Lexington Avenue, one of the ninety-one affiliated agencies of the Federation for the Support of Jewish Philanthropic Societies. The students had completed a twelve-year course in oral instruction.

Pupil Graduates.

Pauline M. Biheller	H. Hirshkowitz
Helen Odrezin	Israel Semakowitz
Barbara Surasky	Samuel Siegel
Bertram Frankenstein	

Graduate Teachers.

M. Frances Baker	Helen M. Page
Frances M. Dean	Mildred L. Planta
Agnes M. Kelly	Evelyn M. Veitch
Margaret C. Lyons	Doris E. Wood
Margaret K. Nelson	

The diplomas were presented by Sol E. Rains, president of the institution, who also distributed fifty-eight prizes to students. Felix H. Levy, former president of the institution, paid a warm tribute to those who devote their lives to teaching the deaf.

APPOINTS DR. REBMANN.

Westchester Commission Names Yonkers Man as Music Director.

Special to The New York Times.

WHITE PLAINS, N. Y., June 13.—George Hjelte, superintendent of recreation of the Westchester County Recreation Commission, announced today that the commission had appointed Dr. Victor L. F. Rebmann, supervisor of music of the Yonkers public schools, to be its director of music beginning Sept. 1.

The announcement was made at a meeting of the commission at which Mr. Hjelte said that the Junior Music Festival held at the County Centre on May 23 had "unfolded vast possibilities in the development of musical activities for the children of Westchester." Dr. Rebmann directed the festival.

RENSSELAER GIVES 245 DEGREES TODAY

Polytechnic Institute Graduates 230, Largest Class in Its History.

15 TO GET HIGHER AWARDS

Eight Win Special Cash Prizes for Department Theses and Research in Science.

Special to The New York Times.

TROY, N. Y., June 13.—Rensselaer Polytechnic Institute will graduate tomorrow the largest class in the 105 years of its history. Degrees in engineering and science will be conferred upon 245 students, including fifteen graduate degrees of Doctor of Philosophy and Master in Engineering and Science. The largest group is that of the electrical engineers, who this year outnumber the civil engineers.

The degrees to be conferred include 79 electrical engineer, 75 civil engineer, 36 mechanical engineer, 26 chemical engineer, 14 bachelor of science in business administration, biology, chemistry and physics and 15 doctors' and masters' degrees for post-graduate work. The graduates represent twenty-nine States and eight foreign countries.

John N. Shannahan of Omaha, railway president, will make the address.

Special Prizes Awarded.

Special prizes in cash awards under funds established by various donors for the best thesis in each department of engineering and for research in science and special work were awarded today as follows:

Charles MacDonald Prize in Civil Engineering—Oscar W. Tyree of Glendale.

Ricketts Prize in Chemical Engineering—Raymond J. Anderson of Freeport, Ohio. Honorable mention—Earl W. Palmer of Bainbridge.

Ricketts Prize in Mechanical Engineering—Howard Garner of Glen Ridge, N. J.

Laflin Prize for Literary Skill in Summer Thesis—Jerome L. Seelig of New York City.

Graham Macfarlane Prize for Best Instrumental Drawings—Stanley P. Bartles of Rochester. Honorable mention—James F. Barth of Greenville, Pa.

Class of 1902 Research Prizes—1929, to Wilbur E. Gemmill of York, Pa.; 1930, John J. Lewis of Springdale, Conn.

Phi Lambda Alpha Spanish Medal—Louis V. Denti, Class 1932, of Rome. Honorable mention—Duane R. Elmore of South Fallsburg and Peter Ferraro Jr. of White Plains.

The commencement activities will be combined with those of Alumni Day, with an alumni meeting in the morning and more than twenty class reunions later in the day. An alumni luncheon at 12:30 o'clock will precede the commencement exercises at 2 P. M. After the exercises, the alumni-varsity baseball game will take place, followed by the alumni dinner.

To Begin Fifteenth Building.

The returning alumni will witness the beginning of the excavation for the fifteenth building on the campus, a $400,000 structure for the recently established School of Architecture. It will be dedicated next year as the Greene Building, in memory of Dr. B. Franklin Greene, director of the institute from 1846 to 1858, who introduced the Polytechnic form of curriculum.

The Laflin Prize, consisting of the income from $1,000, was awarded to Jerome L. Seelig of Troy. The prize is awarded to the student showing the greatest literary skill in his Summer thesis written during the vacation following the work of the Sophomore year. Mr. Seelig is a junior in the Department of Business Administration.

The following students from New York, New Jersey and Connecticut wese elected to Sigma Xi, the honorary scientific society:

Roland A. Alven	Kenneth H. Moore
John F. A. Biggi	Charles S. Murray Jr.
Marsden A. Cook	Earl W. Palmer
Robert Forrest	Francis E. Richards
Howard Garner	Edward Schinman
Henry E. Hale	Malcolm E. Smith
William R. Hopkins	F. C. Van Wormer
Clarence E. Keeler	Robert A. Warfel
James R. Largay	Bernard T. Weinman
John J. Lewis	Robert A. Wyant
William R. Macaulay	Carl L. Zamjohn
Berwyn F. Mattison	

The undergraduate degrees include seventy-nine of electrical engineer, seventy-five civil engineer, thirty-six mechanical engineer, twenty-six chemical engineer and fourteen bachelor of science in the new Departments of Arts, Science and Business Administration.

Graduate degrees will be conferred as follows:

Doctor of Philosophy.

George F. Sager	Peter Van Wyck

Master of Civil Engineering.

Richard F. Armknecht	Robert H. Meade
Edward C. Harwood	William M. Schwedler
Shih Lin Lo	Charles L. Strain

Master of Electrical Engineering.

Norman V. Gargill	A. G. Kantayya
Paul A. Escholz	J. Lawrence Leach

Master of Science.

Edwin B. Allen	Heiman W. Koren
Charles F. Ffolliott	

The 1930 graduates represent twenty States, the District of Columbia and Porto Rico, and seven foreign countries, Colombia, Venezuela, Peru, Salvador, China, India and Poland. Those from New York, New Jersey and Connecticut who will receive baccalaureate and engineering degrees are:

Civil Engineer.

Herman W. Ahlfeld	Samuel R. Ludlow
Ralph L. Altvater	Clark E. Mansion
Roland A. Alven	Frederick J. Mayo
Carlton W. Baldwin	C. E. McCarthy Jr.
Nathan Benderson	Charles N. McNary
Edwin V. Bishop	George J. Mischler
Nicholas L. Braas Jr.	William W. Moffett
Richard D. Burson	Domonic A. Naples
John P. Cassidy	Dominic Nardone
Edward C. Culliton	Bernard R. Perkins
Robert L. Decker	Eugene F. Porter
Ralph J. De Stefano	Charles C. Powell
Pliny G. Dover	Harold F. Purick
John A. Dunlop	Sydney A. Rapp
John E. Dykstra	Frederick A. Reichert
Robert Forrest	Nelson A. Ringwood
John J. Gallagher	Chester Roe
Ralph H. Gallinger	Bradley G. Seitz
Dayton W. Garlick	Irving N. Severance
Aiden R. Gierasch	Ernest K. Smith
Loyd D. Happ	Harry S. Swan
Freund Hickok	Roland H. Trathen
W. F. Hodecker Jr.	Charles B. Travis Jr.
Charles E. Hughes	Oscar W. Tyree
Paul Kerner Jr.	Bernard T. Weinman
Robert F. Knox	G. E. Whitaker 2d
Joseph C. Kresse	Herbert D. Williamson
F. H. L. Leubuscher	Carl L. Zamjohn
Charles H. Logan	

Electrical Engineer.

Arthur R. Beach	Vincent J. Lapp
Stuart T. Belden	Roger A. Lautier
Frank L. Bigellis	John J. Lewis
John F. A. Biggi	William R. Macaulay
Everett H. Burgess	Charles F. Maloney
Philip B. Caird	Henry C. Martin Jr.
H. M. Cavanaugh	Harry E. Mason
David F. Cicoolella	Marvin V. McMillan
Austin W. Day	Alfred P. Miller
Louis F. Degni	William O. Mosher
James W. Donnelly	Charles S. Murray Jr.
Floyd G. Fellows	Edward M. Perry
Frederick K. Fischer	Charles H. Phillips
Irvine H. Fray	Francis J. Pisarra
Joseph E. Gahagan	George R. Racheter
Clarence J. Graves	John D. Reiner
Henry E. Hale	Dixon Riggs
Gerald N. Hanson	Edward C. Rising
Cecil J. Harrison	Irving C. Robisch
Ernest A. Herklotz	Charles H. Ruhl Jr.
C. I. Hodgson Jr.	Paul J. Sands
Fred W. Hoehlein	Jacob H. Schmitzer
Frank C. Holmes	John R. Scott
Donald N. Hunt	Charles C. Secor
J. V. Jerzykiewicz	Leslie E. Steele
Raymond A. Keberle	Philip A. Stone
Clarence E. Keeler	Arthur T. Stratton
Frank H. Kennedy Jr.	Edwin T. Strong
Alva C. Thomas	F. C. Van Wormer
Brevard K. Titter	Robert G. Weil
Paul J. Toltesy	Robert A. Wyant

Mechanical Engineer.

Charles R. Avery	James R. Largay
George N. Bodenstein	Hugh T. P. McKee
Marsden A. Cook	Edwin B. Munson
Derwood D. Cornell	Fred W. Recknagel
Elbert F. Corwin	Francis E. Richards
Malcolm Ellison	Arthur M. Root Jr.
Nathan G. Everett	Arno G. Schubert
Charles G. Franklin	H. M. Schwiebert
David L. Gallagher	Constantine Shurupoff
Lester H. Garner	Malcolm E. Smith
Harry Hamberger	Carl O. Thurnau
Carl H. Hoers	Willard Q. Timpson
William R. Hopkins	Robert A. Warfel
John D. Judge	Alexis D. Whitney

Chemical Engineer.

Charles J. Bannon	Richard McCormick
Harry P. Clark	Earl W. Palmer
Edward J. Cogovan	Merrill A. J. Phillips
Wilson A. Dayger	Leonard R. Pritchard
Philip Goldberg	Henry A. Reinhardt
Leo S. Hower	Edward P. Schinman
Edward P. Kennedy	Bernard Y. Smith Jr.
Broni Kozma	Charles R. Stenstream
William F. Kramer	Leigh M. Townley
C. J. Krogel Jr.	Alexander Wilson
M. D. MacNaughton	

Bachelor of Science—In Business Administration.

Stuart H. Crouse	Jerome Peri
James W. Gaynor	George G. Saltford
Louis C. Helm	Paul E. Schuman
Edward J. Maloney	

In Biology.

Hyman Horwitz	Berwyn F. Mattison
Arthur Levinstein	

In Chemistry.

Arthur G. Kemnitzer	Philip L. Thompson

In Physics.

Gabriel Hellman	Kenneth H. Moore

ST. ELIZABETH ACADEMY HOLDS GRADUATION

Mgr. Duffy Addresses Class of Twenty-five and Confers Special Honors.

Special to The New York Times.

MORRISTOWN, N. J., June 13.—The seventieth year of the Academy of St. Elizabeth at Convent Station was completed with the closing exercises held at the academy today. Mgr. John A. Duffy, vicar general of the Newark Diocese, presided in the absence of Bishop Walsh, conferring the honors and addressing the twenty-five graduates. Honors were announced by the Rev. Lalor R. McLaughlin, Professor of Philosophy at the College of St. Elizabeth.

The commencement address was by Miss Theodora M. Blake, a graduate of St. Elizabeth's and Western Reserve University, whose topic was "Arms and the Woman."

The following special honors were awarded:

PRIX D'HONNEUR, the academy's highest award, for loyalty, service and scholarship, to Dorothy M. Cavanaugh of Morristown, N. J., summa cum laude.

PRIZE FOR EXCELLENCE IN THE SENIOR CLASS, equally to Dorothy M. Cavanaugh and Mary C. McKeon of Arlington, N. J.

HONOR AWARD OF THE XAVIER CIRCLE, given annually for uniform excellence in deportment, to Margaret Burnett Kayser of Arlington, N. J.

HONOR MEDAL OF THE SIENA CIRCLE (freshman and sophomore classes), to Josephone Shaughnessey of Newark, N. J.

PRIZE FOR MERITORIOUS CONDUCT IN THE JUNIOR SCHOOL, to Patience Flynn of Tampico, Mex.

The roll of the graduating class follows:

*Therese C. Brennan (With honors).	*Margaret B. Kayser (With honors).
*Dorothy M. Cavanaugh (With the highest honors of graduation).	Gertrude C. Leonard
Helen C. Devoe	*Virginia B. Lindsay (With honors).
Zalia M. Dager	*Elizabeth E. McFadden (With high honors).
*Maxine C. Egelhofer (With honors).	Mary P. McGuire
Anna M. Flinn	*Mary C. McKeon (With highest honors).
Katherine M. Fox	Rose M. McMahon
Rosemary A. Hall	Leonore G. Mattern
Katherine I. Hannan	Evelyn E. Morris
Marie L. Henry	Alice A. O'Connor
Bertha M. Infante	Jean L. Preston
Dorothy A. Johnson	Marjorie C. Ryan
	*Agnes H. Wilson

*Departmental honors.

In the junior school five girls received one diploma from St. Elizabeth's and one from the State Board of Education. Highest honors went to Marjorie M. Thomson. The others were Eugenia M. Vidal, Patricia M. Fleming, Kathleen M. Kavookjian and Victoria L. Julian.

CITY COLLEGE ALUMNI HOLD REUNION TODAY

Luncheon, Inspection, Parade in Costume and Field Day to Feature Event.

Commencement exercises of the City College will open informally this afternoon when several hundred former students are expected to gather for the first Alumni Day in the history of the institution. Professor Frederic A. Woll, chief marshal in charge of ceremonial events, announced yesterday the final plans for the day.

The program will open with a luncheon in the faculty lunch room. The alumni will then make an inspection tour of the college. After an assembly in the Lincoln corridor class parades in costume will be held in the Lewisohn Stadium. Prizes will be awarded to the noisiest class and to alumni wearing the most striking costumes. Following this, the class of 1909 will present to the class of 1908 a banner mysteriously missing some twenty-odd years and recently discovered in the archives of '09.

The rest of the afternoon will be devoted to a field day, for which novel athletic events have been scheduled. Seventy-five alumni constitute the committee.

BROOKLYNITE HEADS CLASS

Receives Highest Degree Awarded at St. Mary's Seminary, Baltimore.

Special to The New York Times.

BALTIMORE, June 13.—At the commencement exercises of St. Mary's seminary, Francis B. Donnelly of Brooklyn received the highest degree conferred, licentiate in sacred theology.

The exercises were held in the seminary and 160 degrees in theology, canon law and the arts were conferred by the Very Rev. Dr. John F. Fenlon, president.

The following New York City and Brooklyn students obtained degrees:

BACHELOR OF CANON LAW.

Maxima Cum Laude.

Charles J. Caton	Richard B. Lavelle
William J. Crowley	Daniel J. Martin

Magna Cum Laude.

Sherman A. Farrell	George M. Driscoll
Joseph Baker	James V. Lannon
Lawrence A. Crowley	Francis J. Weldon

Cum Laude.

Charles E. Curley	Sylvester Lineback
John H. Wisler	

MASTER OF ARTS.

Maxima Cum Laude.

John V. Michalas	Thomas J. Swarbrick

Magna Cum Laude.

Joseph P. Danning	Patrick J. Kenny

BACHELOR OF ARTS.

Magna Cum Laude.

Michael J. Mulligan	Martin R. Wenzel
Alfred A. Schmitt	William V. White
James J. Shine	

Cum Laude.

Francis H. Bopp	Charles J. McCrathy
George A. Buettner	Thomas F. Ryan
Edward J. Danning	Eugene V. Kelly
Martin J. Donlon	

BACHELOR OF THEOLOGY.

Cum Laude.

William J. Guinan

JOHN GOLDEN'S ADA BEATS THE DRUM with MARY BOLAND. JOHN GOLDEN THEATRE, West 58 Street

APRON STRINGS 5th Month. "A laugh-filled play."—Telegram. Roger Pryor—Jefferson De Angelis. 48TH ST. THEATRE. AIR COOLED. Evenings 8:50. Mats. Wed. & Sat., 2:40

ARTISTS AND MODELS. PARIS-RIVIERA EDITION OF 1930. AILEEN STANLEY, GEORGE HASSELL, VERA PEARCE, PHIL BAKER. MAJESTIC THEATRE, 44th St., W. of B'y. Evgs. 8:30. Matinees Wed. & Sat., 2:30

CHANGE YOUR LUCK. "A Musical Show you can't afford to miss but can afford to see." ALL-COLORED MUSICAL COMEDY TREAT. GEO. M. COHAN THEA., B'y & 43rd. Eves. 8:40. Best Seats $3.00. MATS. TODAY & WED. BEST SEATS $2.50. NO TAX.

FIFTY MILLION FRENCHMEN with Wm. Gaxton, Genevieve Tobin, Helen Broderick. Evgs. 8:30. Mats. TODAY & Wed., 2:30. LYRIC THEATRE, West 42nd St. Last Weeks

GRACE GEORGE in FIRST MRS. FRASER. 6TH MONTH. with A. E. Matthews & Lawrence Grossmith. PLAYHOUSE, 48th Street, East of B'way. Evs. 8:50. Mats. WED. & SAT., 2:30

GEORGE WHITE'S FLYING HIGH with BERT LAHR and OSCAR SHAW. POP. MATINEE TODAY, $1 to $3.85. GEORGE WHITE'S APOLLO, West 42d St. Matinees Wednesday and Saturday

The Theatre Guild Presents THE NEW GARRICK GAIETIES. GUILD THEATRE, 52nd St., W. of B'way. Evgs. 8:30. Mats. Today & Thurs., 2:30

The Theatre Guild Presents HOTEL UNIVERSE. A new play by PHILIP BARRY. MARTIN BECK THEA., 45th, W. of 8th Av. Eves. 8:50. Mats. Today & Thurs., 2:50

IT'S A WISE CHILD (11th Month). MATINEE TODAY 2:40. "Here is a comedy that even warm weather cannot melt."—Chas. Darnton, Eve. World. BELASCO THEATRE, 44th St., E. of B'y. Evs. at 8:40. Matinees Thurs. & Sat., 2:40

LET AND SUB-LET. FARCE COMEDY. "A PLEASANT AFFAIR."—Robert Benchley, New Yorker. BILTMORE, W. 47. Evs. 8:50. Mat. Wed. & Sat.

LOST SHEEP. HILARIOUS COMEDY. Evgs. 8:50. Mats. Thurs. & Sat., 2:40. SELWYN THEATRE, AIR-COOLED. 42d St., W. of B'way. Best Seats $1 to $3

LYSISTRATA. The play your hear about! 44TH ST. THEATRE, W. of Broadway. Eves. 8:30. Mats. Wed. & Sat., 2:30

LAST WEEKS. Charles Hopkins presents A. A. Milne's MICHAEL & MARY. 232d Time. Henry Hull—Edith Barrett—Harry Beresford. CHARLES HOPKINS Theater, 155 W. 49. Evs. 8:40. Mats. Today & Wed., 2:40. Cooled by Iced Air.

LAST 2 TIMES. MAT. TODAY & TONIGHT. ED WYNN. The Perfect FOOL in SIMPLE SIMON. AN EVENING OF LAUGHTER. Only Ziegfeld Show in New York. ZIEGFELD THEATRE, 54 St. and 6th Av.

JACK DONAHUE in SONS O' GUNS. Bobby Connolly & Arthur Swanstrom's Hit with GINA MALO. IMPERIAL THEATRE, 45 St., W. of B'y. Eves. 8:30. Mats. Wed. & Sat. at 2:30

STEPPING SISTERS. Comedy Hit. with THERESA MAXWELL CONOVER, GRACE HUFF—HELEN RAYMOND. ROYALE, W. 45 St. Evs. 8:50. Mats. Wed. & Sat.

Brock Pemberton presents STRICTLY DISHONORABLE. Comedy Hit by Preston Sturges. Staged by Antoinette Perry & Mr. Pemberton. This Attraction Never at Cut Rates. AVON, W. 45 St. Eves. 8:50. Mat. TODAY

CLARK & McCULLOUGH in STRIKE UP THE BAND. Evs. 8:30. Mats. Thurs. & Sat., 2:30. TIMES SQ. THEATRE, 42 St., W. of B'y

THE BLUE GHOST. LAST 2 TIMES. POPULAR MATINEE TO-DAY. FORREST Thea., 49th St., W. of B'way. Eves. 8:30. Last Mat. Today, 2:30.

THE GREEN PASTURES. MANSFIELD Thea., W. 47 St. Matinees Today and Wednesday, 2:30. No One Seated During Scenes. EVENINGS 8:30

THE LAST MILE with THOMAS MITCHELL. SAM H. HARRIS Thea., 42nd St., W. of B'way. Evgs. 8:50. Mats. Today & Wed. at 2:30

LAST 2 PERFORMANCES. GEORGE M. COHAN and His Own Company in THE TAVERN. AN AMERICAN SATIRE. FULTON, 46 St., West of B'way. Evs. 8:40. POP. MATINEE TODAY, 2:40. NEXT MONDAY, JUNE 16. Seats Now. GEO. M. COHAN & His Own Company in "THE SONG and DANCE MAN."

THREE LITTLE GIRLS. NEW MUSICAL COMEDY. GREAT SINGING AND DANCING CAST. REVOLVING STAGE. SHUBERT THEATRE, 44th St., W. of B'y. Evgs. 8:30 Sharp. Mats. Wed. & Sat., 2:30

TOPAZE. Comedy Hit from the French, with FRANK MORGAN, PHOEBE FOSTER, CLARENCE DERWENT. MUSIC BOX THEATRE, 45th, W. of B'y. Eves. 8:40. Matinees Thurs. & Sat. at 2:30

A JED HARRIS Production UNCLE VANYA. CHEKOV'S COMEDY. CORT Thea., 48th St., E. of B'y. Evgs. 8:50. MATINEES TODAY & WED., 2:40

VIRTUE'S BED. LAST 2 TIMES. with ARA GERALD. HUDSON THEATRE, 44 St., East of B'way. Evgs., 8:50. LAST MAT. TODAY, 2:30

YOUNG SINNERS. A PASSIONATE COMEDY. MOROSCO THEATRE, 45th, W. of B'way. Eves. 8:50. Mats. Wed. and Sat., 2:40

RKO Always a Good Show

PALACE 47th Street and B'way. Always Cool & Comfortable. WILL MAHONEY. PUCK & WHITE—Jack Osterman. ESTHER RALSTON

GLOBE Broadway & 46th. Daily from 10:30 A. M. "BEAU BANDIT" With ROD LA ROCQUE, Doris Kenyon & Mitchell Lewis

COOL CAMEO 42nd St. & Broadway. 2nd BIG WEEK. MAXIM GORKI'S "CAIN and ARTEM"

HECKSCHER THEATRE, 104 St. & 5 Av. MAT. at 2, EVE. at 8. TODAY. NED WAYBURN'S DANCE RECITAL. TICKETS ON SALE AT THEATRE OR AT NED WAYBURN INSTITUTE, 1811 BROADWAY (at 60th St.) Phone Columbus 3500

MOTION PICTURES.

3rd Month of the Greatest Screen Drama of All Time—Tiffany presents JOURNEY'S END. GAIETY B'way & 46th. Daily, 2:45—8:45. Sunday at 2:45—5:45—8:45. Midnight Show Tonight. Last 2 Weeks

LOEW'S LEXINGTON Lex. Ave. at 51st St. "PARAMOUNT on PARADE" CLARA BOW-NANCY CARROLL-BUDDY ROGERS, CHEVALIER and 30 Other Stars

Lawrence TIBBETT in "THE ROGUE SONG." Refrigerated ASTOR B'way & 45th St. Daily, 2:50-8:50. 3 Times Sun., 3-6-8:50. Mats. (Exc. Sat.) 50c-$1. Evs. 50c-$2.

NEIGHBORHOOD THEATRES.

KEEP COOL at Loew's WONDER THEATRES. PARADISE Concourse at 188th St., Bx. VALENCIA Jamaica Av., Jamaica, L. I. On Two Screens! Thirty Famous Stars! "PARAMOUNT on PARADE" with Clara Bow, Nancy Carroll, Chevalier and others. Two Capitol Theatre Stage Shows. Midnite Pictures Tonight.

BROOKLYN

FOX. BIGGEST SHOW IN BROOKLYN. Flatbush & Nevins St. Gigantic Cooling System. 11 to 5 P.M. Exc. Sat. Sun., Hol. 25c. Evenings Sat. and Sun. Mats 50c. Children Any Seat Any Time 15c. EDMUND LOWE in "BORN RECKLESS." BOB WEST. AL LYONS in FANCHON & MARCO'S "IVORY" Idea. 2nd Week. WILL OSBORNE and his Orchestra

LOEW'S METROPOLITAN. FULTON, SMITH & LIVINGSTON STS. Fannie Hurst's "LUMMOX" with Winifred Westover. ART LANDRY & ORCH., AL HERMAN, RUBY NORTON, OTHERS

RKO ALBEE, ALBEE SQ. The VAGABOND KING. See It on THE GIANT SCREEN. JANS & WHALEN. HEALY & CROSS. ALLEN & 12 Tiller Girls

STEEPLECHASE. CONEY ISLAND. THE FUNNY PLACE

NEW JERSEY

COLUMBIA AMUSEMENT PARK. Hudson Boulevard, North Park, Bergen, N. J. Take 42d St. ferry to Weehawken or tube to Journal Sq., Jersey City. Mammoth Swimming Pool.

PALISADES Amusement PARK. SALT-WATER SURF BATHING. "Come on Over." W. 125th St. Ferry. Many New Attractions

HOTELS AND RESTAURANTS.

ALWAYS COOL! ....JUST 70° $1 table d'hote luncheon.. PARAMOUNT HOTEL GRILL 46th St. W. of B'way

MOTION PICTURES.

ROXY 50 St. & 7th Av. Direction of S. L. Rothafel (ROXY). FIRST TIME at POPULAR PRICES. TECHNICOLOR All Talking Drama MAMBA. SCHUMANN-HEINK IN PERSON—at all de luxe performances. Excellent Surrounding Program by the Famous Roxy Organization. MIDNIGHT PICTURES

ALL QUIET ON THE WESTERN FRONT. A Universal Picture—Presented by Carl Laemmle. CENTRAL B'WAY & 47th ST. DAILY 2:45 — 8:45. Not Shown Elsewhere in New York This Season. 3 Times Today & Tom'w 2:45—5:45—8:45. Midnight Show TONIGHT, 11:50.

RUTH CHATTERTON in "A LADY OF SCANDAL." MOLLY PICON in Person. Bunchuk Anniversary—7 Big Features. COOL CAPITOL B'way 51st St.

MOTION PICTURES.

NUMBERED MEN. LOVE or the LAW? MAX SCHMELING, Heavyweight Champion, in action on Vitaphone screen. Warner Bros. Refrigerated WINTER GARDEN

HOLD EVERYTHING. MAX SCHMELING, Heavyweight Champion, in action on Vitaphone Screen. REFRIGERATED STRAND N. Y. and B'klyn

Vitaphone Orchestra Concert Tom'w, 1 to 2 P. M. Soloists and 45 musicians in person. Warner Bros. Refrigerated BEACON. LADIES in LOVE and Valentino's "SON of the SHEIK." MAX SCHMELING, Heavyweight Champion, in action on Vitaphone screen.

FIRST SHOWING STARTS TODAY. UFA'S GRAND FARCE "HURRAH! I'M ALIVE!" It's one of the cleverest, most enjoyable comedies we have seen in a long, long time.—Baltimore Sun. —ALSO— MECHANICS OF THE BRAIN. Russian Film on Pavlov Theories. 8TH ST. PLAYHOUSE. Film Guild Cinema. 52 W. 8th St. SPR. 5095. Direction: Jos. R. Fliesler. AIR COOLED. CONT. 1 P. M. TO MIDNITE

JACK OAKIE in "The Social Lion." PAUL ASH and Stage Revue! PARAMOUNT Times Square. Irresistibly Charming! Maurice CHEVALIER in "The Big Pond." RIALTO B'way at 42nd. Nite Owl Shows! DOLORES DEL RIO and EDMUND LOWE in "The Bad One." RIVOLI UNITED ARTISTS B'way at 49th

EARL CARROLL Theatre, 50th Street and 7th Avenue. OFFICIAL EXCLUSIVE SHOWING Fight Pictures SHARKEY "SEE"—THE FOUL PUNCH—"HERE" SCHMELING. Continuous, 11 A. M. to 11:30 P. M.

55TH ST. PLAYHOUSE East of 7th Av. CONT. 1:30 TO MIDNITE. Circle 0129. — 2nd BIG WEEK — "HUNGARIAN NIGHTS." Starring LIL DAGOVER (of "Dr. Caligari") & HANS STUEWE (of "Dich Hab Ich Geliebt"). Original Hungarian Music Score. COOLING PLANT NOW IN OPERATION

Direction LEO BRECHER. PLAZA 58th St., East of Madison Ave. NORMA SHEARER in "The Divorcee." Little CARNEGIE Playhouse, 146 W. 57th St. John GILBERT in TOLSTOY'S "Redemption." Continuous 1 to 11:30 P. M.

ENJOY OUR $100,000 COOLING PLANT! LOEW'S STATE Broadway at 45th St. Midnight Showing Feature Picture. "PARAMOUNT ON PARADE" with Clara Bow, George Bancroft, Nancy Carroll, Maurice Chevalier. SHAW and LEE "Themselves—That's All." Harry Girard Ensemble. Phyllis Rae—Others

THE SILENT ENEMY. 2:45—Twice Daily—8:45. 3 Shows Sunday 3—6—8:45. Best Seats 50c—75c—$1. Matinees. CRITERION B'way at 44th St.

HOTELS AND RESTAURANTS.

OPENS AT 6 TO-NIGHT. America's Largest and Most Beautiful OPEN-AIR RESTAURANT. The Hollywood Gardens. Seating 3,200 persons. On the Pelham Parkway, N. Y.

The King of Jazz PAUL WHITEMAN —in person— And His Celebrated Orchestra. TO-NIGHT The International Star SOPHIE TUCKER will be the GUEST of HONOR

N.T.G. IN PERSON And His 40 FAMOUS HOLLYWOOD BEAUTIES 40 in a Captivating and Sensational REVUE. Staged by BUNNY WELDON. Twice Nightly at 7:30 & Midnight

Table d'Hote & A la Carte. POPULAR PRICES. NO COVER CHARGE AT ANY TIME. Same Management as the HOLLYWOOD RESTAURANT B'way 48th St. N.Y.

Miss Florence Richardson and her NATIONAL BROADCASTING ORCHESTRA. CONTINUOUS DANCING indoors and outdoors from 6 p. m. until 3 a. m.

SPECIAL OUTDOOR LUNCHEONS are served daily beginning at 10 a.m. in the Open-Air Patios.

Luxurious Greasley Busses leave the Hollywood Restaurant in New York every half hour for the Hollywood Gardens.

DINNERS de LUXE $1.50 - $1.75. Includes all the Entertainment Features—Music and Dancing. Via Subway: Lexington Avenue line to 125th Street. Change to Pelham Park train, transferring at Pelham Bay Park station for Bus. Phone Reservations: CITY ISLAND 1763-1764-1765

DINE AND DANCE AT THE CHATEAU MADRID. 231 WEST 54th ST.—PHONE COL. 0193. NEW YORK'S ONLY OPEN AIR NIGHT CLUB WITH THE SLIDING ROOF. PRESENTING JAY C. FLIPPEN, EVELYN LAW, ALICE BOULDEN, JUNE McCLOY AND OTHERS. MUSIC BY HAROLD STERN AND HIS AMBASSADEURS

England Gains Lead of 2-1 Over United States Team in Wightman Cup Tennis

UNITED STATES TEAM TRAILS AT TENNIS

England Gains 2-1 Lead at Wimbledon as Play for the Wightman Cup Opens.

MRS. MOODY EASY VICTOR

Scores Only American Triumph of the Day, Conquering Miss Fry by 6-1, 6-1.

MISS JACOBS LOSES MATCH

Bows in 3-Set Struggle to Mrs. Watson—Miss Fry-Miss Harvey Beat Miss Palfrey-Miss Cross.

Special Cable to THE NEW YORK TIMES.

WIMBLEDON, England, June 13.—England's women tennis players gained the lead in the eighth annual series for the coveted Wightman Cup today when they defeated the American team, two matches to one, in the first day's play. America now must win three of tomorrow's four matches to keep the trophy.

Mrs. Helen Wills Moody, playing more relentless tennis than ever before, disposed of Miss Joan Fry of England, 6—1, 6—1. Miss Helen Jacobs, her team-mate and neighbor from Berkeley, Cal., did not do so well, however, against Mrs. Phoebe Watson of England and after a tense three-set struggle bowed before her opponent's accurate forehand drives, 2—6, 6—2, 6—4. To close a not too brilliant day for the American team, Miss Ermyntrude Harvey and Miss Fry defeated Miss Edith Cross and Miss Sarah Palfrey in doubles, 2—6, 6—2, 6—4.

Tomorrow may tell a different story, but the American women will have a stern uphill battle. Unless the stars fall from the sky, the United States is sure of one victory when Mrs. Moody meets Mrs. Watson. Miss Jacobs should also defeat Miss Fry if she is in anything like the form which brought her into the final at Wimbledon last year. In the doubles, however, the result appears to be a fifty-fifty proposition, even though Mrs. Moody and Miss Jacobs will play together against Mrs. L. A. Godfree and Mrs. Watson.

Summer Warmth Prevails.

Summer warmth prevailed when play began today on the centre court. For the Americans it was just a nice warm day, but for the English it was a sizzling semi-tropical afternoon, not at all to their liking.

One American was always cool, always calm and unruffled. That was Mrs. Moody, who wore down Miss Fry by the tremendous power of her returns and the crushing accuracy of her placing. It used to be said of the former Miss Helen Wills at Wimbledon that she played like a man. Today she gave incontestable proof of it. Against her she had a courageous girl who hit hard forehand drives, but only invited harder returns from across the net. Some of the games were fought to the bitter end, but it was Mrs. Moody's terrific power which swung the scales every time.

Six of the twelve games Mrs. Moody won went to deuce and only two were love games. More than once she double-faulted or found the net at start of a game, but she always picked up in the last points. In the final game Mrs. Moody uncorked a series of deadly drives which left the crowd gasping and left Miss Fry with nothing to do but shake hands with the victor.

Miss Jacobs Kept on Run.

Mrs. Moody left the court after the two sets looking as fresh as if she had had a little practice volley. Miss Jacobs, who followed her, was flying distress signals at the end of the first two games. Mrs. Watson, tall and slender, with a long reach, kept the California girl running all over the court and often enticed her to come too near the net for her own good.

By sheer pluck and by hard hitting Miss Jacobs raced through six straight games to win the first set, 6—2, but she was using up her energy too soon. Time and again the crowd applauded her for plucky shots and for placing some even beyond the reach of Mrs. Watson's long arms. But Miss Jacobs plainly was tired. With the first set almost within her grasp at 40-30 and 5—2, she wilted at the end of a magnificent rally, sending a weak return into the net and taking two more points to win.

Mrs. Watson's long, low drives, just skimming the net, took the first game of the second set and soon she had the set in her grasp. No effort seemed to hopeless for the American girl, but Mrs. Watson's accurate placing told its tale in the long run. By the end of the second set Miss Jacobs plainly was all in and needed a respite of ten minutes until she could go on.

Plays a Careful Game.

Miss Jacobs came back refreshed and took the first game of the last set, but Mrs. Watson, playing a shrewd and careful game from the baseline, soon was leading by 4—1. Miss Jacobs's courage evened the set at 4—all, but again the effort was too much for her and Mrs. Watson took the last two games and the match.

The eyes of the crowd were on Miss Sarah Palfrey in the doubles match for she is new to Wightman Cup competition. The little American girl seemed less in awe of the occasion than any of the four on the court. Despite her small stature and lack of power she drove with enormous energy. Miss Cross volleyed brilliantly at times, but her service was awkward and ineffective and she seldom won her service games.

The English girls won the first two games, but then the Americans took six in a row for the first set.

Miss Harvey and Miss Fry again captured the first two games in the second set and, after losing one, they drew ahead to win with the loss of only one more. The American girls led by 3—1 in the last set, but Miss Harvey quickly went on the offensive with terrific smashes at the net that sent little Miss Palfrey scurrying out of the way and the English pair took the set and the match.

Results, Pairings at Wimbledon In Play for the Wightman Cup

Yesterday's Results.

SINGLES.

Mrs. Helen Wills Moody, United States, defeated Miss Joan Fry, England, 6—1, 6—1.

Mrs. Phoebe Watson, England, defeated Miss Helen Jacobs, United States, 2—6, 6—2, 6—4.

DOUBLES.

Miss Fry and Miss Ermyntrude Harvey, England, defeated Miss Sarah Palfrey and Miss Edith Cross, United States, 2—6, 6—2, 6—4.

Pairings for Today.

SINGLES.

Miss Jacobs vs. Miss Fry.

Mrs. Moody vs. Mrs. Watson.

Miss Palfrey vs. Miss Phyllis Mudford.

DOUBLES.

Mrs. Moody and Miss Jacobs vs. Mrs. L. A. Godfree and Mrs. Watson.

MRS. HIRSCH SCORES IN CLAY COURT PLAY

Defeats Miss Goss, 6-4, 6-3, to Reach Semi-Final in Met. Title Tourney.

MISS GREENSPAN TRIUMPHS

Defending Champion Conquers Mrs. Letson, 7-5, 6-2—Mrs. Stenz, Mrs. Scherber Win.

Mrs. C. S. Hirsch, Pacific Coast star, reached the semi-finals of the Women's Metropolitan clay court tennis championship tournament at the University Heights Tennis Club yesterday by defeating Miss Eleanor Goss, 6—4, 6—3, in the feature match of the day's competition.

The other semi-finals brackets in the singles division of the tourney were filled by Miss Clara Greenspan, the defending champion; Mrs. Bernard F. Stenz and Mrs. K. J. Scherber. Strong play from the base-line enabled Miss Greenspan to conquer Mrs. Fred Letson by a 7—5, 6—2 margin.

Mrs. Stenz won from Miss Carolyn Roberts, 6—4, 6—1, and Mrs. Scherber defeated Mrs. A. G. Deane, 6—4, 6—2, in the other quarter-finals matches.

In the doubles, Mrs. Gouverneur Morris and Mrs. H. S. Greene scored two victories to gain the semi-finals. They triumphed over Mrs. Letson and Miss Moore, 6—1, 6—4, in their hardest contest of the day.

THE SUMMARIES.

Women's Singles.

Third Round—Miss Clara Greenspan defeated Miss M. Binzen, 6—0, 6—2.

Fourth Round—Miss Greenspan defeated Mrs. Fred Letson, 7—5, 6—2; Mrs. K. J. Scherber defeated Mrs. A. G. Deane, 6—4, 6—2; Mrs. B. F. Stenz defeated Miss Carolyn Roberts, 6—4, 6—1; and Mrs. C. S. Hirsch defeated Miss Eleanor Goss, 6—4, 6—3.

Women's Doubles.

Mrs. Gouverneur Morris and Mrs. H. S. Greene defeated Miss Helen Germaine and Miss Anna Alarcon, 6—2, 6—1; Miss Norma Taubele and Miss Carolyn Roberts defeated Miss Mary Bingham and Miss Edith Tompkins, 6—2, 6—3; Mrs. Morris and Mrs. Greene defeated Mrs. F. Letson and Miss B. Moore, 6—1, 6—4; Mrs. Mary Keller and Miss Grace Surber defeated Mrs. H. H. Walsh and Mrs. J. E. Bailey, 6—2, 6—3; Mrs. K. J. Scherber and Miss Marie Wagner defeated Mrs. A. Deane and Mrs. T. DeM. Johnson, 6—1, 6—3.

Mixed Doubles.

Miss M. Binzen and Keith Morgan defeated Miss Martha Havemeyer and H. H. Manchester, 6—3, 6—4; Mrs. F. Letson and Frank Bonneau defeated Mr. and Mrs. R. Rebold, 6—2, 6—0.

MISS ANDRUS REACHES MERION TENNIS FINAL

Defeats Miss Townsend in 3-Set Match—Meets Miss Hilleary for Title Today.

Special to The New York Times.

PHILADELPHIA, June 13.—Miss Dorothy Andrus of Stamford, Conn., scored a brilliant victory to reach the final of the women's Pennsylvania and Eastern States tennis championship at Merion, when she defeated Miss Anne Townsend in a long three-set match today, 12—10, 4—6, 6—2.

Miss Andrus will celebrate her twenty-second birthday tomorrow by playing Miss Virginia Hilleary of the Philadelphia Cricket Club for the singles title.

Miss Hilleary, who is ranked No. 1 in the tourney, won her semi-finals match from Miss Cecilia Riegel of the Germantown Cricket Club, 6—3, 6—4.

THE SUMMARIES.

Singles.

Semi-Final Round—Miss Dorothy Andrus, Stamford, Conn., defeated Miss Anne Townsend, Merion C. C., 12—10, 4—6, 6—2; Miss Virginia Hilleary, Philadelphia C. C., defeated Miss Cecilia Riegel, Germantown C. C., 6—3, 6—4.

Doubles.

Third Round—Mrs. Ary Lamme, Rye, N. Y., and Miss Riegel defeated Miss Louise McFarland, Pasadena, Cal., and Miss Eleanor Colohan, Philadelphia C. C., 6—2, 6—4.

Semi-Final Round—Miss Townsend and Miss Anne Page, Merion, C. C., defeated Mrs. C. Madeira, Merion C. C., and Miss Eleanor Cottman, Baltimore, 6—4, 6—2; Miss Hilleary and Miss Andrus defeated Mrs. Lamme and Miss Riegel, 8—6, 6—2.

EDDIE JACOBS IN FINAL.

Advances in Maryland Tennis—Brother Billy Is Beaten.

Special to The New York Times.

BALTIMORE, Md., June 13.—Settlement of the Maryland State singles tennis championship tomorrow at the Baltimore Country Club came within an ace and a couple of lobs of being a Jacobs family issue. Eddie, the Baltimore southpaw, who is representing the University of Pittsburgh, reached the final round in the lower bracket by conquering George Holloway, 6—1, 6—1.

But Billy, the younger brother, who holds the city senior championship, although still a junior in years, did not possess quite the power to overcome Stanley Almquist of Oregon. Almquist will oppose Eddie Jacobs in the final tomorrow. The Westerner won in straight sets, 6—3, 6—3, from Billy Jacobs.

The summaries:

Singles.

Quarter-Final Round—Stanley Almquist defeated John A. Magee, 6—3, 6—4.

Semi-Final Round—Eddie Jacobs defeated George Holloway, 6—1, 6—1; Almquist defeated Billy Jacobs, 6—3, 6—3.

Doubles.

Quarter-Final Round—Almquist and Sherman Lockwood defeated Ted Ludlow and Martin Mckee, 7—5, 9—7.

Semi-Final Round—Almquist and Lockwood defeated Bob Considine and Dooly Mitchell, 6—0, 6—2; Eddie Jacobs and Alphonso Smith defeated Eric Jacobsen and Phil Goldsborough, 4—6, 6—1, 6—1.

TARANGIOLI BEATS LANG IN MET. PLAY

Reaches Final Round in Clay Court Championship by 6-1, 6-4 Triumph.

VICTOR'S CONTROL SUPERIOR

Seligson Conquers Kynaston in the Semi-Finals, 6-3, 6-1—Title at Stake Tomorrow.

By ALLISON DANZIG.

To his notable victories over Francis T. Hunter and E. W. Feibleman in the metropolitan clay court tennis championship, Edward G. Tarangioli of New York University added one more surprising conquest yesterday when he defeated Jerry Lang, former Columbia captain, to reach the final round with Julius Seligson at the New York Tennis Club.

In a way, this triumph, gained by the conclusive margin of 6—1, 6—4, was sweeter to the slightly built young law student than was either of the other two, for, in May, Lang defeated Tarangioli in the final of the North Side championship at the University Heights Tennis Club. The score on that occasion was 6—4, 6—4, 6—3.

The difference between victory and defeat in the former meeting between the two was largely a matter of Lang's superior control and his exercising of a little better judgment in the use of weapons that were no better than his opponent's. Yesterday, the boot was on the other foot, so far as control was concerned, and Tarangioli, profiting by his additional experience, did not make the same mistakes that the Columbian capitalized at University Heights.

Ground Strokes Predominate.

Lang had gained so wholesome a respect for his younger opponent's passing shots in their first meeting that the net held no lure for him. Tarangioli, having beaten both Hunter and Feibleman from the back court, saw no reason to change his methods, particularly since his volleying ventures had come to grief in the North Side final. So yesterday's match was entirely a back court affair, with the issue squarely joined on the efficacy of their ground strokes.

The Columbian never was a contender in the first set and the outlook was little more encouraging for him in the second. He made almost all the errors in the match, with his forehand particularly at fault, partly because he was not getting to the ball quite fast enough and what points he won were earned dearly. Tarangioli gave nothing away on trivial errors and so mobile was his defense in retrieving apparent winners that Lang had to use all his ingenuity to force a winning opening.

In the second set Tarangioli broke through early and held his lead to 5—3 in the face of a determined effort by Lang to equalize. In the next game the younger player was four times at match point on Lang's service, but the Columbian finally salvaged the game to make the score 4—5. He was only postponing the inevitable, however, for Tarangliolі took the tenth in orthodox fashion to bring the match to an end.

Seligson Defeats Kynaston.

Seligson, whom Tarangioli will meet in the final at 2 o'clock tomorrow afternoon, advanced at the expense of Percy L. Kynaston. The stocky little player from Lehigh came through by the comfortable margin of 6—3, 6—1, his superior ground strokes putting Kynaston's game court covering and fadeaway backhand to naught.

A change was made in the schedule yesterday. It was planned to play the semi-finals of the singles today, but the tournament committee decided instead to advance the semi-finals and to hold the finals of both singles and doubles tomorrow. This afternoon at 2:30 Morton Bernstein and Sydney Adelstein will play William Aydelotte and Perrine Rockafellow in one doubles semi-final. In the other Melvin Partridge and A. Baisley Sheridan will oppose Dr. Lawrence Kurzrok and Edward Burns.

THE SUMMARIES.

Singles.

Semi-Final Round—Julius Seligson defeated Percy L. Kynaston, 6—3, 6—1; Edward G. Tarangioli defeated Jerry Lang, 6—1, 6—4.

Doubles.

Second Round—Melvin Partridge and A. Baisley Sheridan defeated George Groesbeck and C. Carbonell, 6—1, 6—0; Dr. Lawrence Kurzrok and Edward Burns defeated E. W. Feibleman and Weller B. Evans, 6—1, 6—0.

Third Round—Partridge and Sheridan defeated Ingo Hartmann and Harry Sachs, 6—0, 8—6; Kurzrok and Burns defeated Merritt Cutler and Harry C. Brunie, 7—5, 6—3; Morton Bernstein and Sydney Adelstein defeated Harry F. Wolf and Anton F. Von Bernuth, 4—6, 6—4, 9—7.

MERCUR-HALL REACH FINAL IN DOUBLES

Will Meet Muehleisen-Muench for Philadelphia and Middle States Net Title.

Special to The New York Times.

PHILADELPHIA, June 13.—The University of California's star doubles team of Dolf Muehleisen and Bob Muench reached the final round of the men's Pennsylvania and Middle States championship tournament at St. Martin's today with an impressive victory over Stanley W. Pearson and Samuel B. Gilpin, 6—1, 3—6, 6—3.

The Golden Bears, who recently lifted the Pacific Coast Conference's Southern Division championship, will meet Fritz Mercur of Bethlehem and J. Gilbert Hall of South Orange in the final round tomorrow after Muehleisen and Mercur play in the final of the singles.

Mercur and Hall won their semi-final match today by default from Harold MacGuffin of Germantown and Henry Culley of Santa Barbara, Cal., after the latter team had eliminated Benjamin Calvert and Fred Prokosch of Merion.

Princeton's star doubles team of Donald Strachan and Charles Lockhart was defeated in the quarter-final round by Mercur and Hall, but not without a struggle, 4—6, 6—2, 6—1.

THE SUMMARIES.

Quarter-Final Round—Dolf Muehlheisen and Bob Muench, University of California, defeated Larry Brown and Sam Ewing, Merion Cricket Club, 6—1, 6—3; Fritz Mercur, Bethlehem, and J. Gilbert Hall, South Orange, defeated Donald Strachan and Charles Lockhart, Princeton University, 4—6, 6—2, 6—1; Stanley W. Pearson, Philadelphia Cricket, and Samuel B. Gilpin, Merion, defeated Gabe Levine and Emanuel Kardon, University of Pennsylvania, 6—1, 6—3; Harold MacGuffin, Germantown C. C., and Henry Culley, Santa Barbara, Cal., defeated Benjamin Calvert and Fred Prokosch, Merion, 6—1, 6—3.

Semi-Final Round—Muehleisen and Muench defeated Pearson and Gilpin, 6—1, 3—6, 6—3; Mercur and Hall won by default from MacGuffin and Culley.

Sharkey's Punch Plainly Revealed as Foul By Movies of Title Bout With Schmeling

The motion pictures of the Jack Sharkey-Max Schmeling bout, shown yesterday in a local theatre, prove conclusively that the German boxer was fouled by the Boston heavyweight in their encounter on Thursday night.

Although it is clear from the cinema version that Sharkey was leading up to the time of the infraction in the fourth round, the fact that he struck his rival low is plainly apparent.

The pictures show Sharkey dropping his rival with a fierce left uppercut which landed foul. The Boston heavyweight is shown with his back to the ropes at the time, with Schmeling hardly two feet from him. As the German boxer advances with a high left lead Sharkey unleashes the punch which ended the contest. This elicited a gasp from those in the audience.

Then Schmeling goes limp and sinks heavily to the floor, with Referee Jim Crowley over him. The bell then ends the round.

There follows a scene of general confusion in the ring, with Referee Crowley making two trips to the side occupied by Judge Harold R. Barnes, and one to Judge Charles E. Mathison's side.

The bell meanwhile rings to start the fifth round and Sharkey strides to Schmeling's corner to continue hostilities. But Schmeling's handlers are grouped around him, awaiting Crowley's verdict, and Sharkey hovers near the German's seconds until Crowley informs Joe Jacobs, Schmeling's manager, that Schmeling is the victor.

Sharkey's immediate reaction is to jump hopelessly into the air. Joe Humphries's voice is heard as he announces the decision, which is greeted with mingled cheers and boos, by the Stadium crowd.

The pictures also disclose Schmeling's power to absorb punishment. The German boxer, after an even first round, is battered considerably in the second, but starts the third round strong. He receives more punishment in that frame but looks fresh in the fourth.

U. S. TEAM'S RALLY WINS IN LACROSSE

American All-Stars Make Three Goals in Last Period to Beat Canadians, 7-5.

VICTORS' PLAY REVELATION

Checking and Speed Surprise Toronto Fans—Final Game With Oshawa Set for Today.

TORONTO, June 13 (Canadian Press).—Rallying brilliantly in the final quarter to score three goals and overcome their opponents, a team of all-stars selected from twenty-one United States universities defeated Oshawa General Motors, Dominion champions, seven goals to five, in the first of a two-game series today for the Lally Cup, emblematic of international lacrosse supremacy.

The playing of the visitors proved a revelation to local fans. Their systematic style of checking had the Oshawa team bewildered at times, and their superior speed, stamina and weight classed them as a truly great team.

During the first three quarters there was little to choose between the teams. The visitors were handicapped somewhat during the early part due to unfamiliarity with Canadian rules under which the game was played, but they managed to keep the Canadian Mann Cup holders pretty well in check.

Paige Scores First.

Paige of Colgate scored the first goal of the game early in the first period, but this was quickly nullified by Chuck Davidson, who scored a beautiful goal. The Americans fell behind when Bob Stevenson and Kelly DeGray each tallied following some clever passing. Stevens of Yale, kept his team in the running by beating Wilson, Oshawa goalkeeper, with a swift shot following a pass from Paige.

Some of the most strenuous play of the game developed in the second quarter. Oshawa registered the only goal of the session when DeGray took Chuck Barron's perfect pass to easily beat Kelly, American net guardian.

In the third quarter the Americans outran the Canadians both on the attack and during defensive plays. Oshawa staged its most desperate onslaught in this period, but was not only outplayed but outscored, 2 to 1, the Americans bringing the score to 5—4 in the Canadians' favor.

U. S. Team Goes Ahead.

In the final frame the United States team notched three splendidly executed goals to clinch its victory.

Several casualties occurred, but only one was of a serious nature. This was an injury to Doddemead, Oshawa's clever inside home. Physicians stated an X-ray would have to be taken to ascertain whether his hip is fractured.

The second game of the series will be played here tomorrow, and by virtue of their two-goal lead and their brilliant all-round exhibition of Canada's national pastime the United States representatives are heavily favored to win the title, decided on total goals, which will be played for annually by teams from the two countries.

The line-up:

U. S. All-Stars (7).		Oshawa (5).
Kelly (Maryland)	G	Wilson
Kearney (Rutgers)	P	Hubbell
Jenifer (Princeton)	C P	Coulter
Heagy (Maryland)	F D	Silk
Smith (Yale)	S D	Smithson
Galbraith (Hobart)	T D	Spencer
Paige (Colgate)	C	DeGray
Finnegan (Union)	T A	Doddemead
Gould (Dartmouth)	S A	Davidson
Stevens (Yale)	F A	Golden
Latimer (Rutgers)	O H	Stephenson
Evans (Maryland)	I H	White

Referees—Lewis Jay Korn, U. S. A., and Charles Querrie, Canada.

WINS CODE BALL MATCH.

McDonough Beats Originator of New Game, 15-8, 15-12, 15-9.

Patrick McDonough, Pastime A. C., won the Code ball exhibition match at the New York A. C. last night, surprising the 300 spectators by defeating Dr. William E. Code, Lake Shore A. C., Chicago, originator of the game, in three straight games, 15—8, 15—12, 15—9.

The game, originally played in St. Louis, is popular in Chicago and Miami, and was adopted by the A. A. U. at its last convention. The ball, which weighs eleven ounces, is kicked around a four-wall court and is played similar to four-wall handball with feet used in place of the hands.

Representatives from Miami, Chicago, Cleveland, St. Louis and eleven States in the Middle West were among the spectators.

PARE TO PLAY SUTTER.

Will Meet in Net Semi-Finals—Shields and Kunkel in Test.

CINCINNATI, June 13 (AP).—Emmet Pare, Dayton, national clay court singles champion, will meet Clifford Sutter, Tulane University ace, New Orleans, in the first of the men's semi-final singles matches of the thirtieth annual Tri-State Tennis Tournament tomorrow.

Paul Kunkel, Cincinnati, meets Frank Shields, New York, No. 12 in the men's rankings in this country, in the other men's semi-final singles match tomorrow.

HITCHCOCK'S FOUR WINS AT WESTBURY

Star's Splendid Play Enables Greentrees to Beat Meadow Brook Ramblers, 10-4.

SHELBURNE QUARTET LOSES

Drops Match to Freebooters by 10-6—Frank Hitchcock and Strawbridge Thrown From Mounts.

By VERNON VAN NESS.

Special to The New York Times.

WESTBURY, L. I., June 13.—The Greentrees, led by Tommy Hitchcock Jr., triumphed today on No. 4 field at the Meadow Brook Club in one of the two final practice contests preceding the inaugural matches in the Westbury Challenge Cup tournament on Cochran Field tomorrow.

With Hitchcock riding superbly and displaying excellent mallet work, the Greentrees downed the Meadow Brook Ramblers, 10 to 4. In the second match the Meadow Brook Freebooters downed the Shelburne four, 10 to 6.

The Greentree-Ramblers contest was marked by two bad spills. In the third period Frank Hitchcock, riding at No. 1 for the Greentree combination, was thrown when his mount stumbled. Hitchcock was shaken up but not badly hurt and was able to continue through the remaining three periods.

The other injured player was Bobby Strawbridge, playing back on the Ramblers. Strawbridge's mount stumbled during a scrimmage and Strawbridge was thrown heavily to the ground, landing on the right side of his head and also coming down hard on his right arm.

Strawbridge Leaves Game.

Strawbridge's pony ran away, but was caught and Strawbridge remounted and rode back into the battle. In the very next scrimmage, however, Tommy Hitchcock became convinced that the player was more shaken than he would admit and persuaded Strawbridge to leave the game. Strawbridge suffered a badly lacerated face and his right arm was severely scratched. Strawbridge's place was taken by R. L. Gerry.

The Greentree combination outrode and outshot the Ramblers with George H. (Pete) Bostwick playing a highly important rôle. He began the scoring in the first chukker with a short shot for a goal, and added another in the second, one in the third, and counted again in the sixth and final period. Frank Hitchcock accounted for four goals.

Makes Two Smashing Drives.

The other two Greentree counters were registered by Tommy Hitchcock. Both were smashing drives, one a comparatively short one on a pass, the other a long, straight one squarely between the goal posts and made on the dead run.

E. T. Gerry, Jimmy Mills and Winston Guest led the winning attack of the Freebooters in their victory over the Shelburnes. Gerry put his side in a commanding lead in the opening period with two fine goals. He added another in the fourth and throughout the match played a smashing game. Guest accounted for three goals and Mills put in four.

The draw for the opening games of the Westbury Challenge Cup tournament tomorrow brings the Sands Points in against the Aiken Knights, the Meadow Brook Foxhunters against the Delray four and the Rockaway four against the Old St. Paul's.

The schedule for Sunday in the tournament play has been changed. Instead of the Meadow Brook Ramblers playing Selburne, the Greentrees will meet the Meadow Brook Freebooters, while the Ramblers and Selburne will clash at Talbott Field, Roslyn.

The game scheduled for tomorrow at John Hay Whitney's new field on the Greentree estate has been called off because the new turf has been badly wet in recent days and it was feared it would be injured by a match at this time.

The line-ups:

Greentrees (10).	Meadow Br'k R. (4).
1—F. Hitchcock	1—M. G. Phipps
2—G. H. Bostwick	2—C. V. Whitney
3—T. Hitchcock	3—W. H. Jackson
Back—J. Rathborne	Back—R. Str'b'dge Jr.

Goals—F. Hitchcock 4, Bostwick 4, T. Hitchcock 2, Phipps 3, Whitney.

Substitution—R. L. Gerry for Strawbridge.

Time of periods—Six of 7½ minutes each.

Meadow Br'k F. (10).	Shelburnes (6).
1—E. T. Gerry	1—R. McKinney
2—R. Guest	2—H. E. Talbott Jr.
3—J. P. Mills	3—S. B. Iglehart
Back—W. Guest	Back—N. S. Talbott

Goals—Gerry 3, Mills 4, W. Guest 3, McKinney 2, H. E. Talbott Jr. 3, N. S. Talbott 1.

Time of periods—Six of 7½ minutes each.

ENGLISH ARE CONFIDENT.

Polo Team, Entertained in London, Hopes for Victory Here.

LONDON, June 13 (AP).—Members of the English polo team which is to visit America soon were entertained at luncheon today by the British Sportsmen's Club. Captain Charles H. Tremayne, who will captain the challengers, spoke.

"I have a good squad of players," he said, "and all we think of is that we are out to beat the Americans. If we do not, we are not going to make any excuses."

TITLE BOUT NETTED MILK FUND $150,000

Schmeling and Sharkey Realized $177,917 Each From Gross Receipts of $749,934.

WINNER'S STATUS IN DOUBT

Muldoon Against Title Recognition—Board to Discuss Question Tuesday—Schmeling to Fight Often.

By JAMES P. DAWSON.

The disappointing ending to the State Athletic Commission's heavyweight championship battle, which ended with Max Schmeling the winner on a foul over Jack Sharkey Thursday night at the Yankee Stadium, had for relief a strain of benefit to a worthy charity.

The Free Milk Fund for Babies, Inc., of which Mrs. William Randolph Hearst is chairman, received, it was estimated yesterday, a profit of $150,000 directly from the match. This estimate was made by Vice President Frank J. Bruen of the Madison Square Garden Corporation, who was in immediate charge of the direction of the bout, and Damon Runyon, Milk Fund representative.

Receipts for the match reached a gross of $749,934, and, with the State's 5 per cent tax deducted, this figure was diminished to $711,668, the basis on which the boxers were paid. Schmeling and Sharkey worked for 25 per cent of the receipts apiece, so that each boxer collected $177,917.

Total Attendance 79,222.

The paid attendance was 74,153 and the total attendance, counting all who presented tickets as they passed through the Yankee Stadium gates, was 79,222, according to Mr. Bruen's figures. These present what is believed to be a record for attendance and receipts at a bout where the maximum admission charge was $26.25. The $150,000 the Milk Fund receives is one of the highest sums this charity ever realized from a boxing carnival, so that in this respect the Schmeling-Sharkey bout was a huge success.

With respect to other features of the battle aftermath, however, everything was in a state of confusion, bordering on chaos. Contradictory and conflicting views and reports were advanced in a bewildering maze of post-battle activity which kept boxing circles alive and promise to be sustained over an indefinite period.

The commission of the foul which brought Schmeling the title was disputed by some and emphatically conceded by many others. Motion pictures plainly show the foul. The award of the title on a triumph by foul was advocated on the one hand and strongly condemned on the other by those who maintained that such a conquest, in addition to being disappointing, is unsatisfactory. And it was regarded as particularly unsatisfactory because the violator of the rules and ethics of the game, Sharkey, was in front on points.

William Muldoon, venerable member of the State Athletic Commission and one of the donors of the Muldoon-Tunney Championship Trophy, was the most emphatic affirmative subscriber to the idea of withholding championship recognition from Schmeling. He was specific, however, in saying that his discussion of the match was solely his own personal views and nothing more.

Muldoon Expresses Views.

"I, personally, would not accept Schmeling as champion under the circumstances," said Commissioner Muldoon. "As far as I am concerned we have no champion now any more than we had last week. I was greatly disappointed after the two years of effort in which I have contributed to the campaign to establish a champion.

"I do not believe that a man who has lost four rounds beyond question, and in the last five seconds of the fourth round is on the floor writhing in pain from a single blow, merits recognition as champion. A real champion, a true fighting man, would get up, even if he was disabled. Or at least he would make an effort to get up.

"I am not saying whether the punch was fair or foul. I am not concerned with that. I am discussing the bout from my own personal viewpoint and that involves only the manner in which the triumph was achieved. It is altogether unsatisfactory, quite aside from being extremely disappointing, and my solution to the situation would be to have the men fight again in a battle that would go the limit to a decision or produce a decisive victory for one or the other of the principals. I do not consider a victory on a foul decisive or conclusive.

"As to whether Schmeling's name will be inscribed on the Muldoon-Tunney Trophy, I cannot say. I have no voice in that. The committee of five gentlemen named as trustees of the trophy certainly will know whether he is entitled to have his name on the trophy. As to the action of the State Athletic Commission, I can say nothing. I am personally disappointed, that is all."

Trophy Angle in Air.

The question of inscribing Schmeling's name on the Muldoon-Tunney trophy was one of the major points of discussion and dispute yesterday. No definite indication of the trustees' disposition in this regard was available. Bernard F. Gimbel, chairman of the trustees, a board which also included Chairman James A. Farley of the commission; Jeremiah T. Mahoney, John McEntee Bowman and Herbert Bayard Swope, issued a statement setting forth that it is within the sole discretion of the trustees to determine this point and emphasizing that the action of the trustees must be unanimous.

Mr. Gimbel's statement, however, made plain that no official statement will be issued until the trustees have met and arrived at a conclusion, adding that as yet no date has been set for the next meeting of the trustees. The State Athletic Commission at its meeting Tuesday plans to rule on Schmeling's position as champion or otherwise.

As to the respective capabilities of the ring rivals there still remains some doubt. Some hold that Sharkey unquestionably would have battered Schmeling down in a few more rounds. Just as many maintain that Schmeling, having taken Sharkey's heaviest punches in that third round, would have gone on to win.

"I am sorry the bout ended the way it did," said Schmeling. "I did not want to win that way. I would have preferred a better ending, but I could not go on, so great was the power of the blow. I have been fouled before, but I never claim fouls. Last night's foul, however, was so serious I could do nothing. It pained and paralyzed me. As Sharkey was leaving the ring, he told me he was sorry, and I said to him, 'It is all right, Jack. I'll give you your revenge whenever you want it.'

"He will get a return match if he wants it. As a champion I intend to be a fighting champion, giving all fellows a chance at the title. I like to box. I am young and strong, and by fighting often I can make money."

Schmeling was elated over the prominence his victory brought him, although he is of a retiring, modest disposition. He was thrilled particularly when Mayor Walker visited his dressing room after the bout, accompanied by Ambassador Friedrich von Prittwitz und Gaffron, and presented their congratulations. The German Ambassador delighted Schmeling when he invited the new champion to visit Washington and the prospect of meeting President Hoover that such a visit holds.

Schmeling's first thought was to telephone his mother in his native Germany but a connection could not be made and the call was delayed until yesterday morning. He was deluged with offers for theatrical and motion picture work, but accepted none. His immediate plans are uncertain, although he indicated he would not fight for a year. Showing no ill effects from the fight, Schmeling was about and visited the Garden to collect his check.

Sharkey left New York immediately after the bout, downcast and keenly disappointed. Accompanied by his wife, the Boston lad motored to his home. Manager Johnny Buckley yesterday declared himself in favor of another meeting between Schmeling and Sharkey, saying such a bout would be the only means of establishing the question of supremacy between them.

'Fiasco' No Surprise to Scott; Plans to Challenge Schmeling

LONDON, June 13 (AP).—Interviewed concerning the results of the Sharkey-Schmeling bout, Phil Scott, British heavyweight, who lost to Sharkey at Miami early this year, today said:

"The result of the fight did not surprise me. In fact I had already predicted that it would prove a fiasco."

It was understood that Scott intends to challenge Schmeling.

SHARKEY HAS QUIET DAY.

Passes Time in His Boston Home Romping With Children.

Special to The New York Times.

BOSTON, June 13.—An all-day romp with his children and a long distance telephone conversation with his manager, Johnny Buckley, which put an effective quietus on reports of a rift, featured Jack Sharkey's first day at home after his title bout with Max Schmeling in New York.

The Boston heavyweight expressed surprise over New York reports that Schmeling's name might not be engraved on the Muldoon-Tunney championship trophy, saying: "I don't see how they can do that very well, the decision was awarded and that ought to be that."

YANKEE NOT LIKELY TO RACE NEXT WEEK

Owners Do Not Expect to Start Boat in Western Sound—Cup Yacht Has Sail Trial.

Special to The New York Times.

BOSTON, June 13.—As repairs to the Boston America's Cup candidate Yankee, occasioned by her grounding in the mud flats of the Neponset River on Wednesday, were not completed until noon today, the managers have practically given up hope of starting her in any of the races in Western Long Island Sound next week.

But for the accident the Yankee would undoubtedly have sailed in at least one of the events off Oyster Bay and Greenwich, and it was with much regret that this tentative engagement was canceled.

The Yankee's first race therefore will be off Newport a week from Monday, under the auspices of the Eastern Yacht Club, whose burgee she flies when she is not engaged in a contest with other yachts.

The splintered deck boards and broken cleats were replaced during the forenoon and this afternoon the Yankee started down the bay in tow of her tender Doodle.

When outside of Nahant the mainsail was bent on and, dropping the tow line, she spent three hours sailing about the bay in a light easterly breeze.

During the trial the yacht's compasses were adjusted by Professor Wilfrid O. White. Three lower sails were carried most of the time, but a Genoa jib was broken out for a few minutes and a small baby jib-topsail also was set.

If the weather is favorable tomorrow the Yankee will receive another sail trial in the bay, after which she will take up a tow line again and head through the Cape Cod Canal, probably for Newport, where another set of sails is expected to be awaiting her.

Among those who may watch the Yankee under sail tomorrow are Secretary of the Navy Charles Francis Adams, whose Class Q yacht Bat went into commission today.

VESTRI OUTPOINTS HANSEN.

Wins Eight-Round Main Bout at Jamaica Arena.

Johnny Vestri, East New York featherweight, won an eight-round decision over Carl Hansen of Bay Ridge in the feature bout at the Jamaica Arena last night before a crowd of 2,000. Vestri weighed 125 and Hansen 127½.

Sammy Casuto, 131, Brownsville, won the decision over Jim Guilford, 132, Brooklyn, in the four-round semi-final. Jerry Buckley, 139½, west side, defeated Lew Williams, 136, Cedarhurst. Billy Jacobs, 137½, Jamaica, got the verdict over Benny Selaco, 134, Harlem.

In the four-rounders Frankie Bartel, 155, Ozone Park, and Bob Perry, 152, Brooklyn, fought a draw; Jimmy Parkhill, Long Island City middleweight, knocked out Frank Goldstein of Woodhaven in the second round; Al Groebler, 123, Valley Stream, and Izzy Cohen, 127½, Coney Island, fought a draw, and Jack De Mara, Williamsburg welterweight, outpointed Al McConi of Greenwich Village.

BOXING BOUTS TONIGHT.

212TH ANTI-AIRCRAFT REGIMENT ARMORY—Bobby Green vs. Carl Cavella, eight rounds. Eddie Mader vs. Carl Schleiper; Johnny Fitzpatrick vs. Johnny Long; Frankie Proodian vs. Johnny Horan; Eddie Kemp vs. Jack Alexander. Four six-round bouts.

NEW RIDGEWOOD GROVE S. C., Brooklyn—Jack Edwards vs. Bremer Eddie; Steve Gotch vs. Frank Boga; Bud Walley vs. Mickey Cohen; Red Affinito vs. Billy Brown. Four six-round bouts.

GERMANY JUBILANT; SCHMELING HAILED

Press and Public Also Commend Fairness Here—Champion Reassures Mother.

THEY TALK BY TELEPHONE

Fighter's Birthplace Plans Conqueror's Welcome—Memorial Tablet to Go Into His Old Home.

Wireless to THE NEW YORK TIMES.

BERLIN, June 13.—The press and general public today unanimously lauded the fairness and sportsmanship of the referee and the impartial attitude of the spectators and the American press in regard to the outcome of the Sharkey-Schmeling fight. The speed with which the decision was arrived at, especially as contrasted with similar incidents in Europe, the settlement of which often took days or weeks, drew favorable comment.

Jubilation over the fact that a German won the highest laurels in the fistic world is mingled with regret and dissatisfaction that no clear decision was reached. It is being pointed out that Schmeling is the tenth world champion but the first to receive the title by an opponent's disqualification. The belief is that it would have been more beneficial to himself and to the boxing profession if Schmeling had won the title solely through his own fighting powers.

However, it is openly admitted that Sharkey bears the blame, because Schmeling is known as one of the fairest boxers in the sport, never violating boxing rules. The press also regrets the sudden end of the fight for the reason that it does not permit a proper judgment of the new champion's real strength or fighting capacity.

Admit Sharkey Was Leading.

Schmeling's followers admit that Sharkey was leading for four rounds but declared that Paulino was in front even until the seventh round, when Schmeling started to wear him down. They say the same situation most likely would have prevailed in the Sharkey fight had it lasted longer. The Nachtausgabe says:

"A shadow falls on Schmeling's triumph. The trouble is that certain elements who do not wish us well most likely will underrate Schmeling's success, especially in view of the fact that Sharkey was leading for four rounds; which, however, does not count in a fifteen-round bout.

"One had to expect that an offensive boxer like Sharkey would at first be leading against a cool headed defensive boxer of Schmeling's type, who, only in the course of battle, could hope to gain ground steadily. But we have no reason to carp over the manner of Schmeling's victory. A German bears the champion's belt and we rejoice over it."

"Schmeling was lucky," says Peter Eck, president of the German Boxing Association, who reveals a secret—that Schmeling suffered from grippe accompanied by a high fever two weeks before he sailed for America, and in order to overcome his paleness underwent treatment by quartz lamps. This sickness Eck holds responsible for the fact that Schmeling was not at his best physical condition.

Says Schmeling Learned Lesson.

"Schmeling will surely learn his lesson and will undoubtedly defend his new title in such a manner as Germany and the world are entitled to expect; advance laurels decorate Schmeling, and advances must be repaid," Eck concludes.

At 4:30 o'clock on Friday morning (Berlin time) the telephone operator was informed by Frau Schmeling that she wanted New York. Since that moment the proud mother of the champion, who had recovered her composure, remained within easy reach of the telephone receiver until, four hours later, she was informed that Max meanwhile had gone to bed and would call in the afternoon. Whereupon Frau Schmeling, to escape the onslaught of the press and photographers and innumerable callers, went motoring to Potsdam.

Schmeling Talks to Mother.

Shortly after 2 P. M. Max's voice could be heard from New York reassuring his mother regarding his health and expressing his regret that he won the championship by the disqualification of his opponent, and informing her of the enthusiasm with which the Americans were celebrating his victory. He added that he intends to return home as soon as certain matters are settled.

Among hundreds of cablegrams congratulating Schmeling's mother were dozens from America. Flowers and other presents kept pouring in from friends and boxing fans and among them were quite a number from girls.

Klein-Luckow, the new champion's birthplace, plans a great celebration for its illustrious son on his homecoming. A memorial tablet will be placed on the walls of the house of his birth.

RIO DE JANEIRO, June 13 (AP).—Thousands of Rio de Janeiro fight fans kept informed of the proceedings at the Yankee Stadium last night in front of newspaper bulletin boards and radio loud speakers. There was perfect reception.

CAPE TOWN, Union of South Africa, June 13 (AP).—The broadcast of the Sharkey-Schmeling fight at New York last night—this morning here—was heard clearly here and in other ports of the South African Union.

ROSE WINS ON A FOUL.

Tell Disqualified in Feature Bout at 106th Infantry.

Willie Rose of the home outfit, 119 pounds, won on a foul when Benny Tell, 120, of the Naval Militia, was disqualified in the second round of the scheduled ten-round feature at the 106th Infantry Armory in Brooklyn last night. This bout, which was scheduled to have been the semi-final, replaced the listed feature between Harry Wallace and Mike Sarko, who were unable to appear.

Ralph Landis, 106th Infantry, outpointed Sam Fellipo, 244th Coast Defense Corps, in the ten-round semi-final. Landis weighed 143, and Fellipo 140. Eddie Chamberlin, 369th Infantry, 148, defeated Jimmy Shea, 106th Infantry, 149, in a six-rounder.

Henry Schachter of the home outfit, 128, outpointed Jimmy Piccolo, Fourteenth Infantry, 130, in a six-rounder. In the four-rounders, Murray Brandt, Twenty-seventh Division Train, 132, defeated Frankie Kiely, 130, of the 102d Medical Corps, and Charley Bundy, 147½, knocked out Patsy Mignone, 147, in the second round. The last two are members of the 106th Infantry.

Victory Over Pirates Gives Giants Series; Robins Lose; Yanks Win

GIANTS TRIUMPH AND TAKE SERIES

Score Three Runs in Fourth Inning, Walker Driving Home Two With Single.

SOUTHPAW IN FINE FORM

Holds Pittsburgh at Bay Till Mates Give Him Good Lead—Cubs in Debut Here Today.

By WILLIAM E. BRANDT.

The Giants began building another winning streak yesterday. With a 7 to 2 victory they closed the Pittsburgh series with two of the three decisions on their side of the account. The Pirates, after breaking the Giants' string of nine straight Thursday, could do nothing with Bill Walker, McGraw's southpaw ace, until the Giants already owned a sufficient number of tallies.

Walker, as is his wont this year against the Pirates, was a power at bat as well. On the Western trip he won his own game with Pittsburgh by hitting a homer with the bases filled. Yesterday, with a single in the fourth, he knocked home as many runs as Pittsburgh scored all day. It was Walker's eighth victory of the season.

The 12,000 present saw three innings of a close southpaw duel between Walker and Larry French. The McGrawmen broke through Larry in the fourth when Ott walked and rapid singles shot from the bats of O'Farrell and Jackson.

Jackson's blow scored Ott with the game's first run. Walker's single sent in two more. Ott, with blazing singles to right in the fifth and seventh, drove home three more. The last Giant tally featured Ott and O'Farrell flying around the bases, while the echoes of O'Farrell's triple bounced around the Polo Ground's galleries.

O'Farrell's Triple Third in 2 Days.

O'Farrell's triple was his third in two days. One of the most memorable sights of the Pittsburgh series, in fact, was Robert kicking clay around the infield in the act of running out his three-base hits.

Walker's pitching for the first five innings was a continuation of his two-hit suppression of St. Louis last Sunday. Up to the sixth the Pirates had one hit and one run, both unearned. The hit was a high fly which fell safe between Allen and Roettger, both standing within arm's length waiting for the other to make the play.

The first Pirate run came in the fifth when Jackson's wild throw after collecting Suhr's easy grounder put Suhr on second with none out. Sacrifice flies by Bartell and Hemsley advanced Suhr one base each.

Giants in Front All the Way.

In the last four innings the Pirates made five hits, but the Giants by that time were way out in front. The second Pirate run scored when Flagstead, Grantham and Waner bunched singles with one out in the eighth. The uprising looked ominous until Comorosky fired a grounder at Lindstrom, whereupon the Giants dropped a double play on the Pirates which extinguished them.

The Cubs make their first 1930 appearance at the Polo Grounds today with second place at stake in the ensuing four-game series.

The box score:

PITTSBURGH (N.)	ab.	r.	h.	po.	a.	e.
Flagstead, lf	4	1	1	1	0	0
Grantham, 2b	4	0	1	2	3	0
Waner, rf	4	0	2	0	0	0
Comorosky, cf	3	0	0	2	0	0
Traynor, 3b	4	0	0	1	4	0
Suhr, 1b	3	1	0	11	1	0
Bartell, ss	3	0	1	2	3	0
Hemsley, c	3	0	0	5	0	0
French, p	2	0	1	0	0	1
aEngle	1	0	0	0	0	0
Brame, p	0	0	0	0	1	0
Total	31	2	6	21	12	1

NEW YORK (N.)	ab.	r.	h.	po.	a.	e.
Critz, 2b	4	0	0	4	3	0
Roettger, lf	4	0	2	3	0	0
Terry, 1b	4	2	1	8	0	0
Lindstrom, 3b	4	1	2	0	4	0
Ott, rf	3	2	2	5	0	0
O'Farrell, c	4	1	2	5	1	0
Jackson, ss	4	1	1	2	2	1
Allen, cf	4	1	1	0	0	0
Walker, p	4	0	1	0	0	0
Total	35	7	12	27	10	1

aBatted for French in eighth.

Pittsburgh .... 0 0 0 0 1 0 0 1 0—2
New York .... 0 0 0 3 1 0 3 0 .—7

Runs batted in—Jackson, Walker 2, Hemsley, Ott 3, O'Farrell, Waner.

Two-base hits—French, Bartell. Three-base hit—O'Farrell. Stolen bases—Allen, Lindstrom. Sacrifices—Bartel, Hemsley. Double play—Bartel, Grantham and Suhr. Left on bases—New York 6, Pittsburgh 6. Bases on balls—Off French 2, Walker 2. Struck out—By Walker 4, Brame 1. Hits—Off French 12 in 7 innings, Brame none in 1 inning. Losing pitcher—French. Umpires—Jorda, Donohue and Rigler. Time of game—1:41.

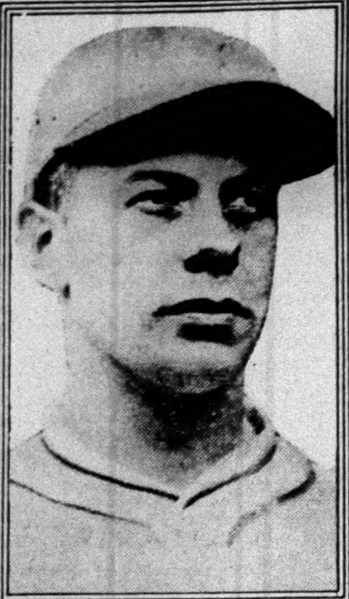

BILL WALKER,
Who Pitched the Giants to Victory Over Pirates Yesterday.

TWO HOMERS ENABLE CUBS TO TRIUMPH

Hartnett Connects in 7th and 8th and Chicago Evens Series With the Phillies.

PHILADELPHIA, June 13 (AP).—The Chicago Cubs defeated the Phillies today in a seesaw contest, 7 to 5, thus evening the series of four games.

Gabby Hartnett, Cubs' catcher, hit home runs in the seventh and eighth innings, which contributed largely to his team's triumph. Chuck Klein of the Phils hit in his twenty-second consecutive game and O'Doul, Phils' left fielder, clubbed a home run over the right-field wall.

Guy Bush went the route for the Cubs, and, although touched for fourteen hits, outlasted a trio of Philadelphia hurlers.

The box score:

CHICAGO (N.)	ab.	r.	h.	po.	a.	e.
Blair, 2b	5	0	1	3	3	0
English, 3b	5	1	4	0	1	0
Cuyler, rf	5	1	1	0	0	1
Wilson, cf	4	0	1	3	0	0
Steph'son, lf	3	0	1	2	0	0
Grimm, 1b	4	1	2	8	1	0
Hartnett, c	4	3	2	7	0	0
Beck, ss	4	0	0	3	5	1
Bush, p	3	1	2	1	1	0
Total	40	7	14	27	11	2

PHILADELPHIA (N.)	ab.	r.	h.	po.	a.	e.
Sothern, cf	5	1	1	1	0	0
Sherlock, 1b	4	1	2	7	0	0
O'Doul, lf	5	1	2	2	0	0
Klein, rf	4	0	1	2	0	0
Whitney, 3b	5	0	0	2	1	0
Friberg, 2b	4	1	3	3	3	0
Thevenow, ss	4	0	4	4	1	0
Davis, c	3	0	0	5	2	0
Benge, p	2	0	0	0	0	0
aHurst	1	0	0	0	0	0
Elliott, p	0	0	0	0	2	0
bSigman	1	0	1	0	0	0
McCurdy	1	0	1	0	1	0
Koupal, p	0	0	0	0	0	0
Total	39	5	14	27	10	0

aBatted for Benge in sixth.
bBatted for Elliott in eighth.

Chicago .... 0 0 2 0 0 2 0 1 2—7
Philadelphia .... 2 0 0 0 0 0 2 1—5

Runs batted in—Klein, Stephenson 2, Blair, English, Hartnett 3, O'Doul.

Two-base hits—Cuyler, Wilson, O'Doul, English, Friberg. Home runs—Hartnett 2, O'Doul. Sacrifice—Klein. Double plays—Beck, Blair and Grimm 2. Left on bases—Chicago 10, Philadelphia 10. Struck out—By Benge 3, Bush 6, Elliott 1, Koupal 1. Bases on balls—Off Benge 3, Bush 2, Elliott 1. Hits—Off Benge 10 in 6 innings, Elliott 2 in 2, Koupal 2 in 1. Wild pitches—Bush 2. Losing pitcher—Benge. Umpires—Reardon, Magerkurth and McGrew. Time of game—2:07.

TORONTO RALLIES TO WIN.

Scores Three Runs in Eighth to Conquer Jersey City.

Bunching five hits for three runs in the eighth inning, the Toronto Maple Leafs gained a 5-4 victory over Jersey City at West Side Park in Jersey City yesterday to even the series at one game each.

Austin Moore pitched the full game for the losers, being nicked for ten hits. Nick Harrison, who relieved Graham in the sixth, was credited with the triumph.

The box score:

TORONTO (I.)	ab.	r.	h.	po.	a.	e.
Rabbitt, rf	5	2	2	2	0	0
Rich'dson, 2b	5	1	1	0	4	0
Ruble, cf	2	1	2	0	0	0
Harris, 1b	3	0	0	11	3	0
Burke, 2b	3	0	0	4	2	0
Sheedy, lf	4	0	3	2	0	0
Cote, ss	4	0	1	3	4	0
O'Neill, c	3	0	0	4	2	0
Graham, p	2	1	1	0	1	0
Harrison, p	2	0	0	1	0	0
Total	33	5	10	27	16	0

JERSEY CITY (I.)	ab.	r.	h.	po.	a.	e.
Pittenger, ss	5	0	0	2	3	0
Conley, 1b	5	0	1	10	1	0
West, cf	5	0	0	3	0	0
Vesch, lf	3	1	1	2	0	0
Selkirk, rf	3	1	1	4	0	0
Wera, 3b	3	1	1	0	1	0
Gillis, 2b	3	1	1	2	4	0
Jorgens, c	4	0	2	3	2	0
Moore, p	3	0	1	1	2	0
aYordy	0	0	0	0	0	0
Total	34	4	8	27	13	0

aBatted for Moore in ninth.

Toronto .... 0 0 2 0 0 0 0 3 0—5
Jersey City .... 0 0 0 0 0 4 0 0 0—4

Runs batted in—Rabbitt 2, Gillis 3, Jorgens, Ruble, Burke, Sheedy.

Three-base hit—Gillis. Home run—Rabbitt. Sacrifices—Harris, Burke. Left on bases—Toronto 6, Jersey City 8. Bases on balls—Off Graham 4, Harrison 1, Moore 3. Struck out—By Graham 4, Harrison 1, Moore 3. Hits—Off Graham 7 in 5 innings (none out in sixth), Harrison 1 in 4. Winning pitcher—Harrison. Umpires—Carroll and Chill. Time of game—1:45.

MONTREAL WINS IN NINTH.

Takes Second Straight From Reading as Welch Weakens.

READING, Pa., June 13 (AP).—Montreal scored its second straight victory over Reading today when Gowell Clasett held the Keystones to eight scattered hits to win by 5 to 2. Johnny Welch hurled effectively for eight innings but was touched for three runs in the ninth.

The box score:

MONTREAL (I.)	ab.	r.	h.	po.	a.	e.
Haines, cf	5	2	2	4	0	1
Gautreau, 2b	4	0	1	2	6	1
Gaudette, lf	4	0	0	0	0	0
Gulley, rf	4	0	2	4	0	0
Head, c	4	1	2	2	0	0
Urbanski, ss	4	0	1	3	3	0
Ripple, 3b	4	0	2	0	3	0
Henry, 1b	3	1	1	12	0	0
Clasett, p	4	1	0	0	1	0
Total	36	5	11	27	13	2

READING (I.)	ab.	r.	h.	po.	a.	e.
Walsh, 2b	4	0	1	2	5	0
Whitman, rf	4	0	2	0	0	0
Scott, cf	4	0	1	1	0	0
Davis, 1b	4	1	1	13	1	0
Quellich, lf	4	0	1	2	0	0
Jurges, ss	4	1	1	0	7	0
Jones, 3b	4	0	1	2	0	0
Grace, c	4	0	0	7	0	0
Welch, p	3	0	0	0	2	0
Total	35	2	8	27	15	0

Montreal .... 0 1 0 0 1 0 0 0 3—5
Reading .... 0 0 0 0 0 0 1 0 1—2

Runs batted in—Jorges, Davis, Haines, Gautreau, Gulley, Ripple, Gaudette.

Two-base hits—Ripple, Walsh, Urbanski, Haines. Home run—Davis. Sacrifices—Gautreau, Gaudette. Double play—Gautreau, Urbanski and Henry. Left on bases—Montreal 8, Reading 6. Bases on balls—Off Welch 1. Struck out—By Welch 6, Clasett 1. Umpires—Derr and Westervelt. Time of game—1:45.

SOUTHERN ASSOCIATION.

AT BIRMINGHAM.

		R.	H.	E.
Memphis	0 0 0 1 0 0 0 1 0—2	8	1
Birmingham	0 1 1 1 1 0 0 0 .—4	9	3

Batteries—Beck and Berger; Touchstone and Eisemann.

AT ATLANTA.

Little Rock	2 0 1 1 2 0 0 0 0—6	8	1
Atlanta	3 0 0 2 2 0 0 0 .—7	10	1

Batteries—Marty, Barnabe and Shinault; Messenger and Polvogt.

AT NASHVILLE.

Mobile	0 0 0 0 0 0 0 0 5—5	12	0
Nashville	7 5 2 0 0 0 1 0 .—15	19	0

Batteries—Leonard, Campbell and Green; Zumbro and Kreuger, Moore.

AT CHATTANOOGA.

New Orleans	0 0 0 0 0 2 2 1 0—5	11	1
Chattanooga	3 0 0 2 0 1 0 1 .—7	8	2

Batteries—Conklin, Boney and Anderson, Sanders, Howard, Moore and Kenna.

STANDING OF THE CLUBS.

	W.	L.	P.C.		W.	L.	P.C.
Memphis	39	21	.650	Nashville	29	31	.483
N. Orleans	36	22	.621	Chattan'ga	27	33	.450
Birm'gham	29	30	.492	Atlanta	27	33	.450
Little Rock	30	32	.484	Mobile	22	37	.373

WESTERN LEAGUE.

Oklahoma City 9, Denver 8.
Pueblo 20, Wichita 2.
St. Joseph 4, Omaha 3.
Topeka 2, Des Moines 1.

STANDING OF THE CLUBS.

	W.	L.	PC.		W.	L.	PC.
Omaha	28	20	.583	Pueblo	26	27	.491
Wichita	30	23	.566	Topeka	27	30	.474
Denver	27	27	.500	Des Moines	24	28	.462
Okla. City	27	28	.491	St. Joseph	22	28	.440

BASEBALL TODAY—POLO GROUNDS—Giants vs. Chicago, 3 P. M.—Advt.

BEARS LOSE TO RED WINGS.

Parmelee, Ex-Giant, Fails to Hold Rochester—Issues Seven Passes.

The Rochester Red Wings ended their three-game losing streak yesterday by defeating the Bears, 7 to 2, at Newark.

The Wings made ten hits off Pitcher Parmelee, who is with Newark on option from the Giants. Parmelee was wild and issued seven passes.

In the final frame with two on base, Rip Collins hit his twelfth homer.

The box score:

ROCHESTER (I.)	ab.	r.	h.	po.	a.	e.
Brown, 3b	5	0	1	2	2	0
Toporcer, 2b	1	3	0	1	10	0
South'th, lf	5	2	3	3	0	0
Collins, 1b	4	2	2	13	2	0
Worth'tn, rf	5	0	2	0	0	0
Martin, cf	3	0	0	1	0	0
Wilson, ss	4	0	2	1	4	0
Florence, c	4	0	0	5	0	0
Forman, p	4	0	0	1	1	0
Total	35	7	10	27	19	0

NEWARK (I.)	ab.	r.	h.	po.	a.	e.
Layne, rf	5	1	2	2	0	0
James, 2b	4	0	1	1	7	0
Jordan, 3b	4	0	1	0	0	0
Zitzmann, lf	4	1	1	1	0	0
Windle, 1b	4	0	1	14	2	0
Shinners, cf	2	0	0	1	0	0
Cohen, ss	3	0	1	2	3	1
Susce, c	4	0	0	6	0	0
Parmelee, p	3	0	1	0	1	1
aStahlman	1	0	0	0	0	0
bSpeaker	1	0	0	0	0	0
Total	34	2	8	27	13	2

a Batted for Cohen in ninth.
b Batted for Parmelee in ninth.

Rochester .... 2 0 0 0 0 0 2 3 0—7
Newark .... 1 0 0 0 0 1 0 0 0—2

Two-base hits—Windle, Layne. Three-base hit—Worthington. Home runs—Collins, Layne. Stolen bases—Southworth, Toporcer. Double plays—Windle and Cohen; Toporcer, Collins, Wilson and Brown; Jordan, James and Windle; James, Windle and Cohen; Windle, Cohen and Susce. Left on bases—Newark 9, Rochester 7. Bases on balls—Off Parmelee 7, Forman 2. Hit by pitcher—By Forman (Shinners). Struck out—By Forman 4, Parmelee 4. Umpires—Finneran, Erwin and Chill. Time of game—2:12.

NEW ENGLAND LEAGUE.

AT PORTLAND.

		R.	H.	E.
Salem	0 2 0 1 2 0 3 0 0—8	9	0
Portland	1 1 0 0 1 0 0 1 0—5	12	3

Batteries—Bishop, Reeder and Griggs; Scully, Abbott and Stack.

AT LEWISTON.

Manchester	0 1 0 1 0 2 0 0 0—4	6	0
Lewiston	1 0 0 0 0 0 0 0 0—1	5	3

Batteries—Bennett and Schriver; Wolfe and O'Brien.

Other clubs not scheduled.

STANDING OF THE CLUBS.

	W.	L.	P.C.		W.	L.	P.C.
Salem	15	6	.714	Lewiston	9	11	.450
Lynn	13	8	.619	Nashua	5	9	.357
Portland	9	10	.474	Manchester	6	13	.316

HIT BY CUCCINELLO HELPS STOP ROBINS

Red Infielder's Homer With 2 On Is Chief Factor in Ending Luque's Streak.

RALLY BY BROOKLYN FAILS

Four Runs Cross in 6th, Then Campbell Takes Mound and Retires Side With 3 on Bases.

By ROSCOE McGOWEN.

Dan Howley's Cincinnati Reds wound up their series in Brooklyn yesterday by taking their only victory over the Robins this season. Incidentally they marred the hitherto unblemished record of their former team-mate, Señor Adolfo Luque, by adding one defeat to his row of six straight triumphs. The final score was 8 to 5.

It was a lapse by Finn that caused nearly all the distress in Flatbush and gave the visitors a game that Brooklyn perhaps should have won by a score, 5 to 3.

For the second time in two days in an opening inning Master Finn tried to post himself under a pop fly in short right field and failed, with disastrous consequences indeed. With two out and the bases filled as a result of singles by Callaghan and Crawford and a scratchy one by Heilmann, George Kelly lifted the fateful pellet toward Herman's sector. Finn tried to camp under it only to discover too late that it would fall ten feet behind him.

Scratch Single Scores Two.

On this fluke two runs scored and then Tony Cuccinello, Reds' infielder, slammed the ball high and hard into the left field circus seats for a home run. Result: five officially earned runs that unofficially were as undeserved as runs could be.

Thereafter the Reds had small success against the veteran Havana hurler, seven of the remaining ten hits they acquired being decidedly scratchy. The Reds gathered another run in the fourth on a pair of singles and a sacrifice fly and Evar Swanson hit a home run into the left-field seats for the seventh tally in the fifth.

Meanwhile Jakie May, the portly southpaw, had given only one run, which came on singles by Luque and Rube Bressler, a hard-hit ball by Herman that was scored as an error for Crawford and an intervening force play on Gilbert.

Robins Rally in Sixth.

Then in the sixth May ran into the day's jinx. He started by walking both Herman and Bressler, and presently found himself leaving the ball game, with four Robin runs in and the bases still populated, with nobody out.

This state of affairs came about when Bissonette and Finn followed the two passes with singles, Jake Flowers walked and Al Lopez drove across the last two runs with a slashing single to centre.

Archie Campbell, the freckled-faced young Scot once regarded highly by the late Miller Huggins, was sent to the rescue nad managed to retire the Robins with no further scoring—a feat which won him the nod from the official scorer as the winning pitcher.

The box score:

CINCINNATI (N.)	ab.	r.	h.	po.	a.	e.
Swanson, cf	4	1	2	1	0	0
Sukeforth, c	5	0	1	6	1	0
Callaghan, lf	5	1	2	0	0	0
Crawford, 2b	5	1	2	2	1	1
Heilmann, rf	5	1	2	1	0	0
Kelly, 1b	4	2	2	12	1	0
Cuccinello, 3b	4	1	2	3	5	0
Durocher, ss	4	1	0	0	2	4
May, p	1	0	0	0	0	0
Campbell, p	2	1	2	0	3	0
Total	39	8	15	27	15	1

BROOKLYN (N.)	ab.	r.	h.	po.	a.	e.
Frederick, cf	5	0	0	5	0	0
Gilbert, 3b	5	1	0	1	1	0
Herman, rf	3	1	1	3	0	0
Bressler, lf	3	1	1	2	0	0
Bissonette, 1b	4	1	2	10	2	0
Finn, 2b	2	1	1	3	6	0
Slade, ss	2	0	0	0	1	0
aFlowers	0	0	0	0	0	0
Moore, ss	1	0	0	1	0	0
Lopez, c	4	0	1	2	2	0
Luque, p	3	0	1	0	2	0
bHendrick	1	0	0	0	0	0
Total	33	5	7	27	14	0

aBatted for Slade in sixth.
bBatted for Luque in ninth.

Cincinnati .... 5 0 0 1 1 0 1 0 0—8
Brooklyn .... 0 0 1 0 0 4 0 0 0—5

Runs batted in—Kelly 2, Cuccinello 3, May, Swanson, Bressler, Finn, Flowers, Lopez 2, Sukeforth.

Two-base hits—Sukeforth, Bissonette. Home runs—Cuccinello, Swanson. Sacrifices—May, Swanson. Double plays—Slade, Finn and Bissonette; Cuccinello and Kelly. Left on bases—Cincinnati 6, Brooklyn 6. Bases on balls—Off May 4, Campbell 1. Struck out—By Luque 1, May 2, Campbell 3. Hits—Off May 6 in 5 innings (none out in sixth), Campbell 1 in 4. Winning pitcher—Campbell. Umpires—Clarke, Klem and Moran. Time of game—2:02.

BALTIMORE IN FRONT.

Turns Back Buffalo With Aid of Five Home Runs.

BALTIMORE, June 13 (AP).—The Orioles made it four straight over the Buffalo Bisons here today by winning a 6-to-3 contest, that was marked by home run hitting. Five of Baltimore's runs were homers, three of these being made in succession in the seventh and all going over tne right field fence.

Stroner led the attack with two home runs, while Hauser hit his eighteenth of the season and Barton and Gill hit the two others. Tucker hit one for Buffalo.

The box score:

BALTIMORE (I.)	ab.	r.	h.	po.	a.	e.
Stewart, 2b	4	0	0	2	0	0
Barton, rf	4	1	2	1	0	0
McGowan, cf	4	1	1	4	0	0
Hauser, 1b	4	1	2	7	0	0
Gill, lf	3	1	1	1	0	0
Stroner, 3b	3	2	3	0	1	0
Sand, ss	4	0	0	3	4	0
McMullen, c	3	0	0	9	0	0
Edwards, p	3	0	0	0	1	0
Total	32	6	9	27	6	0

BUFFALO (I.)	ab.	r.	h.	po.	a.	e.
Sax, ss	3	0	0	2	5	0
Mueller, cf	4	1	1	1	0	0
Thomas, 2b	4	1	2	1	2	0
Tucker, rf	4	1	2	1	1	0
Moore, lf	4	0	1	2	0	0
Hawks, 1b	3	0	0	10	1	1
Barrett, 3b	4	0	1	1	1	0
Grube, c	3	0	0	6	0	0
Mangum, p	3	0	1	0	3	0
Mills, p	0	0	0	0	0	0
aWilliams	1	0	0	0	0	0
bMiller	1	0	0	0	0	0
Total	34	3	8	24	13	1

aBatted for Grube in ninth.
bBatted for Mills in ninth.

Buffalo .... 0 0 0 0 0 2 0 1 0—3
Baltimore .... 0 0 0 0 1 0 3 2 .—6

Runs batted in—Stroner 3, Thomas, Tucker 2, Hauser, Gill, Barton.

Home runs—Stroner 2, Hauser, Gill, Tucker, Barton. Double plays—Tucker and Grube; Hawks, Sax and Hawks. Left on bases—Baltimore 5, Buffalo 6. Bases on balls—Off Edwards 2, Mangum 1, Mills 2. Struck out—By Edwards 3, Mangum 4, Mills 1. Hits—Off Mangum 5 in 6 (none out in 7th), Mills 4 in 2. Passed ball—Grube. Losing pitcher—Mangum. Umpires—Donnelly and McCormick. Time of game—1:50.

International League.

YESTERDAY'S RESULTS.

Toronto 5, Jersey City 4.
Rochester 7, Newark 2.
Baltimore 6, Buffalo 3.
Montreal 5, Reading 2.

STANDING OF THE CLUBS.

	Won.	Lost.	P. C.
Baltimore	38	19	.667
Rochester	30	24	.556
Montreal	30	24	.556
Toronto	29	29	.500
Buffalo	27	28	.491
Newark	23	30	.434
Reading	21	32	.396
Jersey City	21	33	.389

WHERE THEY PLAY TODAY.

Toronto at Jersey City.
Rochester at Newark (2).
Buffalo at Baltimore.
Montreal at Reading.

BASEBALL TODAY—EBBETS FIELD—Brooklyn vs. St. Louis, 3 P. M.—Advt.

MAJOR LEAGUE BASEBALL

NATIONAL LEAGUE.

YESTERDAY'S RESULTS.

New York 7, Pittsburgh 2.
Cincinnati 8, Brooklyn 5.
Chicago 7, Philadelphia 5.
Boston 9, St. Louis 8.
(Ten innings.)

STANDING OF THE CLUBS.

	Won.	Lost.	P.C.
Brooklyn	32	18	.640
Chicago	30	23	.566
New York	27	23	.540
St. Louis	25	26	.490
Pittsburgh	23	25	.479
Boston	21	25	.457
Philadelphia	19	27	.413
Cincinnati	20	30	.400

WHERE THEY PLAY TODAY.

Chicago at New York (3 P. M.).
St. Louis at Brooklyn (3 P. M.).
Pittsburgh at Philadelphia.
(Two games.)
Cincinnati at Boston.

AMERICAN LEAGUE.

YESTERDAY'S RESULTS.

New York 10, Detroit 9.
Cleveland 15, Philadelphia 2.
Washington 6, Chicago 2.
St. Louis 1, Boston 0.
(Eleven innings.)

STANDING OF THE CLUBS.

	Won.	Lost.	P.C.
Cleveland	32	19	.627
Philadelphia	33	20	.623
Washington	31	19	.620
New York	28	21	.571
Chicago	20	28	.417
Detroit	22	31	.415
St. Louis	21	30	.412
Boston	16	35	.314

WHERE THEY PLAY TODAY.

New York at Cleveland.
Philadelphia at Detroit.
Washington at St. Louis.
Boston at Chicago.

BRAVES CONQUER CARDINALS IN 10TH

Overcome 7-Run Lead to Draw Even in 8th and Then Take Game in Extra Session.

BOSTON, June 13 (AP).—The Braves came from behind after giving St. Louis a seven-run lead in the first two innings and defeated the Cardinals, 9 to 8, in ten innings today. The Bostonians pecked away at Willie Sherdel's offerings until they were on a level with the Westerners in the eighth, when Sherdel gave way to Herman Bell.

Mancuso's homer gave the Cards a one-run lead in the ninth, but it was short-lived as Bottomley's error sent the game into extra innings. Singles by Welsh and Maranville and a fielder's choice on Johnny Neun's drive gave the Braves the game.

The box score:

ST. LOUIS (N.)	ab.	r.	h.	po.	a.	e.
Adams, ss	5	1	2	1	4	0
High, 3b	5	2	2	0	3	0
Douthit, cf	6	1	2	4	0	0
Bottomley, 1b	5	1	3	12	0	1
Watkins, rf	5	1	1	2	0	0
Peel, lf	5	0	1	2	0	0
Mancuso, c	5	1	3	6	0	0
Farrell, 2b	5	0	0	1	2	0
Sherdel, p	3	1	1	0	1	0
Bell, p	1	0	0	0	0	0
Total	45	8	15	*28	10	1

BOSTON (N.)	ab.	r.	h.	po.	a.	e.
Welsh, cf	6	2	3	5	0	0
Mar'ville, ss	6	2	3	1	2	1
Sisler, 1b	4	1	2	9	1	0
Neun, 1b	1	1	0	0	0	0
Berger, lf	5	1	1	2	0	0
Chatham, 3b	5	0	2	0	2	0
Spohrer, c	5	1	3	9	0	0
Clark, rf	5	0	2	2	0	0
Maguire, 2b	4	1	1	1	3	0
Zachary, p	0	0	0	0	0	0
Cun'ham, p	0	0	0	0	0	0
Brandt, p	4	0	0	1	0	0
Grimes, p	1	0	0	0	1	0
Total	46	9	17	30	9	1

*One out when winning run scored.

St. Louis .... 4 3 0 0 0 0 0 0 1 0—8
Boston .... 0 1 1 0 3 0 1 1 1 1—9

Runs batted in—Mancuso 3, Douthit 2, Peel, Bottomley, Watkins, Spohrer 2, Chatham 2, Berger, Sisler, Maguire, Neun.

Two-base hits—Mancuso, Peel, Welsh 2, Berger, Maranville. Three-base hits—Maranville, Clark. Home runs—Mancuso, Spohrer. Sacrifices—Peel, Maguire. Double play—Adams and Bottomley. Left on bases—St. Louis 14, Boston 11. Bases on balls—Off Sherdel 1, Cunningham 2, Brandt 3, Grimes 1. Struck out—By Sherdel 4, Bell 1, Brandt 5, Grimes 1. Hits—Off Sherdel 12 in 7 innings (none out in 8th), Bell 5 in 2 1-3, Zachary 4 in 2-3, Cunningham 2 in 1-3 (none out in second), Brandt 9 in 7 2-3 (2 out in 9th), Grimes none in 1 1-3. Winning pitcher—Grimes. Losing pitcher—Bell. Umpires—Pfirman, Scott and Quigley. Time of game—2:30.

LISKA OF SENATORS UPSETS WHITE SOX

Yields Only Four Safeties as Washington Takes Final of Series at Chicago.

CHICAGO, June 13 (AP).—Ad Liska limited the White Sox to four hits today and Washington won the deciding game of the series, 6 to 2.

The Senators, taking a lead in the first inning and holding it throughout, reached Weiland and Walsh for eleven hits.

The victory put the Senators' young underhand pitcher at the halfway mark in his pursuitof twelve victories and a $1,000 bonus this season. It was his fifth official victory and President Griffith has granted him an extra unofficial decision for an excellent relief bit at Philadelphia.

The box score:

WASHINGTON (A).	ab.	r.	h.	po.	a.	e.
Loepp, cf	0	1	0	1	0	0
West, cf	2	1	1	3	0	0
Rice, rf	4	1	1	2	0	0
Goslin, lf	5	1	1	0	0	0
Cronin, ss	5	2	2	1	5	1
Myer, 2b	4	0	2	3	0	0
Bluege, 3b	4	0	1	1	3	1
Hayes, 1b	3	0	2	11	1	0
Spencer, c	4	0	1	3	1	0
Liska, p	4	0	0	2	2	0
Total	35	6	11	27	12	2

CHICAGO (A).	ab.	r.	h.	po.	a.	e.
Kerr, ss	5	1	1	2	2	0
Watwood, cf	4	0	1	2	0	0
Jolley, lf	2	1	1	1	1	0
Reynolds, rf	3	0	1	2	1	0
Cissell, 2b	3	0	0	4	2	0
Clancy, 1b	3	0	0	8	0	0
Jeffries, 3b	2	0	0	2	1	0
aMetzler	1	0	0	0	0	0
Kamm, 3b	0	0	0	1	0	0
Crouse, c	2	0	0	5	2	0
bLyons	0	0	0	0	0	0
Weiland, p	1	0	0	0	0	0
Walsh, p	2	0	0	0	0	0
cShires	1	0	0	0	0	0
Total	29	2	4	27	9	0

aBatted for Jeffries in sixth.
bRan for Crouse in ninth.
cBatted for Walsh in ninth.

Washington .... 2 0 0 0 3 0 0 0 1—6
Chicago .... 1 0 0 0 0 1 0 0 0—2

Runs batted in—Cronin 2, Reynolds 2, Myers 2, Hayes.

Two-base hits—Watwood, Rice. Three-base hits—Jolley, Myer. Stolen bases—Rice, Spencer, Myer. Sacrifice—Reynolds. Double plays—Kerr, Cissell and Clancy; Liska and Hayes. Left on bases—Washington 8, Chicago 8. Bases on balls—Off Liska 6, Weiland 4, Walsh 2. Struck out—By Liska 1, Weiland 3, Walsh 3. Hits—Off Weiland 7 in 4 2-3 innings, Walsh 4 in 4 1-3. Hit by pitcher—By Liska (Clancy). Wild pitch—Weiland. Losing pitcher—Weiland. Umpires—Dinneen and Nallin. Time of game—2 hours.

The Leading Batsmen.

NATIONAL LEAGUE.

	g.	ab.	r.	h.	pc.
Klein, Philadelphia	46	192	47	79	.418
Herman, Brooklyn	49	200	52	82	.410
Heilmann, Cincinnati	47	138	30	55	.399
Hogan, New York	34	113	16	45	.398
Terry, New York	50	210	54	83	.395

Leader year ago, Herman, Brooklyn, .387.

AMERICAN LEAGUE.

	g.	ab.	r.	h.	pc.
Rice, Washington	49	206	47	81	.393
Simmons, Philadelphia	42	167	44	65	.389
Hodapp, Cleveland	51	208	46	79	.380
Ruth, New York	49	174	61	66	.379
Cochrane, Philadelphia	38	131	28	48	.366

Leader, year ago, Foxx, Phila., .400.

PACIFIC COAST LEAGUE.

AT LOS ANGELES.

	R.	H.	E.
San Francisco	2	6	4
Los Angeles	6	8	0

Batteries—Miljus and Penebsky; Ballou and Hannah.

AT SEATTLE.

Portland	5	11	0
Seattle	1	8	1

Batteries — Ortman and Palmisano; House and Borreani, Cox.

AT SAN FRANCISCO.

Hollywood	5	11	2
Missions	9	11	1

Batteries—Turner and Bassler, Cook, Severied; H. Pillette, Caster and Hofman.

AT SACRAMENTO.
(Played Thursday night).

Oakland	12	15	1
Sacramento	14	14	2

Batteries — Daglia, Pearson, Dumovich, Hearst, Edwards and Reed; Keating, Thomas, Gould, Vinci and Wirts.

STANDING OF THE CLUBS.

	W.	L.	PC.		W.	L.	PC.
Sacramento	39	25	.609	Missions	34	33	.507
L. Angeles	37	29	.561	Hollywood	30	38	.441
S. Francisco	38	30	.559	Seattle	27	39	.409
Oakland	35	32	.522	Portland	26	40	.394

CLEVELAND SCORES AND LEADS LEAGUE

Routs Walberg, Southpaw Nemesis, and Displaces Athletics at Top of the Standing.

CLEVELAND, June 13 (AP).—The Cleveland Indians defeated the Philadelphia Athletics, 15 to 2, today and replaced them in first place in the American League.

They drove their southpaw nemesis, George Walberg, to cover under a veritable barrage of base hits. Eddie Rommel, who followed Walberg, was quite as unsuccessful. Connie Mack sent in five substitutes in an effort to stop the onslaught.

Wesley Ferrell pitched well for the Indians. It was his tenth victory of the season. Three of the Indian runs were scored on a homer by Dick Porter in the seventh with two on bases.

The game concluded the series with the Athletics, which the Indians won, 3-0.

The box score:

PHILADELPHIA (A).	ab.	r.	h.	po.	a.	e.
Bishop, 2b	3	1	1	2	1	1
Harris, lf	5	0	0	3	0	0
Cochrane, c	3	1	1	4	0	0
Perkins, c	1	0	0	0	0	0
Haas, cf	3	0	2	2	0	0
Foxx, 1b	2	0	1	5	0	0
Miller, rf	3	0	0	3	0	0
McNair, 3b	4	0	0	0	1	0
Boley, ss	3	0	2	2	0	1
Walberg, p	3	0	0	0	0	0
Williams, 2b	1	0	0	0	2	0
Keesey, 1b	1	0	0	3	0	1
Cramer, ss	1	0	0	1	1	0
Rommel, p	1	0	0	0	0	0
Total	34	2	7	24	6	3

CLEVELAND (A).	ab.	r.	h.	po.	a.	e.
Morgan, 1b	4	3	2	9	2	0
J. Sewell, 3b	5	2	2	0	2	0
Porter, rf	5	1	1	1	0	0
Hodapp, 2b	5	3	4	4	2	0
Averill, cf	5	1	2	2	0	0
Seeds, lf	4	1	1	4	1	0
Myatt, c	4	1	0	2	0	0
Lind, ss	4	1	1	3	5	2
Ferrell, p	4	2	2	2	1	0
Total	40	15	15	27	13	2

Philadelphia .... 1 0 1 0 0 0 0 0 0—2
Cleveland .... 2 0 0 2 1 7 3 0 .—15

Runs batted in—Porter 4, J. Sewell 2, Hodapp 2, Seeds, Myatt, Lind, Ferrell, Haas, Fox.

Two-base hits—Hodapp, Cochrane, Averill, Seeds. Three-base hit—Morgan. Home run—Porter. Sacrifices—Foxx, Myatt. Double play—Williams, Cramer and Keesey. Left on bases—Philadelphia 9, Cleveland 4. Bases on balls—Off Ferrell 3, Walbert 1, Rommel 1. Struck out—By Ferrell 2, Walberg 3. Hits—Off Walbert 11 in 5 1-3 innings, Rommell 4 in 2 2-3. Wild pitch—Walberg. Losing pitcher—Walberg. Umpires—McGowan, Van Grafland and Connolly. Time of game—1:55.

BROWNS WIN IN 11TH ON SINGLE BY KRESS

Gives Collins Edge in Pitchers' Battle With Gaston as Red Sox Are Blanked.

ST. LOUIS, June 13 (AP).—A single by Ralph Kress, Brownie shortstop, his first hit of the game, broke up a pitcher's duel and gave St. Louis an eleventh inning 1 to 0 verdict over the Red Sox today. It was the second victory for the Browns of the series.

Rip Collins turned in a four-hit game for his fourth triumph of the season as he held the Red Sox powerless. He overshadowed Gaston's fine pitching, who let the Browns down with seven hits.

The box score:

BOSTON (A.)	ab.	r.	h.	po.	a.	e.
Oliver, cf	4	0	1	2	0	0
Miller, 3b	4	0	1	1	2	0
Webb, rf	4	0	0	4	0	0
Scarritt, lf	4	0	1	1	0	0
Regan, 2b	4	0	1	3	4	0
Todt, 1b	4	0	0	12	0	0
Rhyne, ss	4	0	0	3	5	0
Berry, c	4	0	0	6	0	0
Gaston, p	4	0	0	0	3	0
Total	36	0	4	*32	14	0

ST. LOUIS (A.)	ab.	r.	h.	po.	a.	e.
Blue, 1b	5	1	2	14	0	0
Hale, 3b	5	0	0	0	3	0
Manush, lf	4	0	2	4	0	0
Kress, ss	5	0	1	4	1	1
Gullic, rf	4	0	0	2	0	0
Melillo, 2b	3	0	1	2	2	0
McNeely, cf	4	0	0	2	0	0
Manion, c	4	0	1	4	2	0
Collins, p	3	0	0	1	2	0
Total	37	1	7	33	10	1

*Two out when winning run was scored.

Boston .... 0 0 0 0 0 0 0 0 0 0 0—0
St. Louis .... 0 0 0 0 0 0 0 0 0 0 1—1

Run batted in—Kress.

Two-base hits—Miller, Melillo, Regan. Three-base hit—Scarritt. Double plays—Melillo and Blue; Rhyne, Regan and Todt. Left on bases—Boston 3, St. Louis 7. Bases on balls—Off Gaston 3. Struck out—By Gaston 7, Collins 2. Wild pitch—Gaston. Umpires—Hildebrand, Ormsby and Guthrie. Time of game—1:49.

NO-HIT GAME FOR STONER.

Fort Worth Hurler Allows Only One Pass and Fans Seven.

FORT WORTH, Texas, June 13 (AP).—Lil Stoner, veteran right-handed pitcher, hurled a no-hit, no-run game for the Fort Worth, Texas, Club today, beating San Antonio, 2 to 0. Only twenty-seven batters faced Stoner and but one of them, who got a base on balls, reached first base. Stoner fanned seven.

NEW YORK-PA. LEAGUE.

AT YORK.

		R.	H.	E.
Wilkes-Barre	0 0 0 1 0 0 2 0 3—6	14	0
York	1 0 0 0 0 4 0 0 2—7	15	1

Batteries—Barrett and McCarthy; George and Uzmann.

AT BINGHAMTON.

Williamsport	1 0 0 0 0 1 0 1 0—3	13	2
Triple Cities	0 0 2 0 0 0 6 1 .—9	13	0

Batteries—Lehr, Parkes and Johnson; Vick and McCormack.

AT ELMIRA.

Hazleton	0 0 0 0 0 0 4 1 0—5	12	1
Elmira	2 0 0 0 1 0 0 0 0—3	6	5

Batteries—Roberts and Glenn; Prichard and Jenkins.

AT HARRISBURG.

Scranton	0 0 1 0 1 4 0 0 0—6	8	1
Harrisburg	0 0 1 0 0 0 0 2 0—3	10	2

Batteries—Reitz and Rangnow; Kneisch, Snider and Mattox.

STANDING OF THE CLUBS.

	W.	L.	P.C.		W.	L.	P.C.
Williamsp't	22	16	.579	Hazleton	16	16	.500
Harrisburg	21	16	.568	Wilkes-B'e	17	19	.472
Elmira	20	16	.556	Scranton	14	20	.412
Triple Cities	18	17	.514	York	14	22	.389

TEXAS LEAGUE.

Fort Worth 2, San Antonio 0.
Dallas 6, Beaumont 5.
Wichita Falls 15, Houston 2.
Shreveport 7, Waco 4.

STANDING OF THE CLUBS.

	W.	L.	PC.		W.	L.	PC.
Wichita F.	45	18	.714	Ft. Worth	33	32	.508
Houston	37	26	.587	Waco	24	37	.393
Shreveport	37	26	.587	S'n Antonio	24	40	.375
Beaumont	33	29	.532	Dallas	18	43	.295

HOME RUN BY BYRD WINS FOR YANKEES

Circuit Smash With Two On in the Sixth Conquers Tigers—Victors Take Series, 2-1.

STARTING BOXMEN ROUTED

Both Pipgras and Whitehill Knocked Out by 5-Run Attacks in 5th—Ruth's Throw Ends Game.

By JOHN DREBINGER.
Special to The New York Times.

DETROIT, June 13.—A tremendous drive by Sammy Byrd that sent a baseball screaming out of Navin Field enabled the Yankees to defeat the Tigers today by a score of 10 to 9.

Sammy's home run wallop, delivered in the sixth with two comrades on bases, decided the encounter and at the same time gave the Yankees the series by a margin of two games to one.

George Pipgras and Earl Whitehill opposed each other on the mound at the outset and ran as a tandem. Each was floored for two runs in the first and then each was driven out under a five-run outburst in the fifth.

A double by Ruth, singles by Byrd and Gehrig, and a misplay by Alexander sent the Yanks away on their two-run lead which, however, the Tigers matched at once on a pair of triples by Johnson and Gehringer and a single by McManus.

Rice's Triple Is Highlight.

For the next three rounds Pipgras and Whitehill moved along excellently, but in the fifth Alexander again miscued for the Tigers and the Yanks, quick to take advantage of the opportunity, rolled up five runs before being brought under control, the highlight of this assault being a triple with two on by Rice.

But in the same round Pipgras came to grief. Two passes and a single by Johnson filled the bases. A two-bagger by McManus scored two. Another two-bagger by Alexander scored two more and a fifth Tiger tally resulted when Lary executed a well-directed throw into the Detroit dugout. It took young Vernon Gomez to put a stop to this.

This deadlock, however, endured only long enough for Page, another Detroit lefthander, to issue two passes in the sixth and then see Byrd drop a homer over the left field fence.

Close Call for Sherid.

The Tigers, though they managed to rout Gomez with a tally in the sixth and to nick Roy Sherid for another in the seventh, were not quite equal to the task of repairing all the damage done by Byrd's circuit blow. At that, Sherid had a close call in the ninth, for with a runner on second and two out Funk singled to left, seemingly tying the score, but a perfect throw to the plate by Ruth ended the battle.

The box score:

NEW YORK (A).	ab.	r.	h.	po.	a.	e.
Reese, 2b	5	1	2	3	4	0
Lary, ss	3	1	0	4	2	2
Ruth, lf	3	1	1	1	0	0
Byrd, rf	4	2	3	2	0	0
Combs, rf	1	0	0	0	0	0
Gehrig, 1b	5	1	3	5	2	0
Rice, cf	5	1	1	4	0	0
Chapman, 3b	5	1	3	2	1	0
Bengough, c	4	0	1	5	1	0
Pipgras, p	3	0	0	1	1	0
Gomez, p	0	0	0	0	0	0
Sherid, p	1	0	0	0	0	0
Total	37	10	14	27	12	2

DETROIT (A).	ab.	r.	h.	po.	a.	e.
Johnson, rf	4	2	2	2	0	0
Gehringer, 2b	4	2	1	3	5	1
McManus, 3b	5	1	2	2	2	0
Alexander, 1b	5	1	2	11	0	2
Stone, lf	4	1	3	2	0	0
Rogell, ss	2	0	0	0	3	0
Page, p	0	0	0	0	0	0
Sullivan, p	0	0	0	0	0	0
Funk, cf	5	0	2	0	0	0
Hayworth, c	4	0	1	4	1	0
Whitehill, p	1	0	0	1	0	0
Akers, ss	1	1	0	3	3	0
aUhle	0	1	0	0	0	0
bFothergill	1	0	0	0	0	0
cHargrave	1	0	0	0	0	0
dRensa	0	0	0	0	0	0
eWatt	1	0	0	0	0	0
Total	38	9	13	27	15	3

aBatted for Whitehill in fifth.
bBatted for Rogell in fifth.
cBatted for Page in seventh.
dRan for Alexander in ninth.
eBatted for Sullivan in ninth.

New York .... 2 0 0 0 5 3 0 0 0—10
Detroit .... 2 0 0 0 5 1 1 0 0—9

Runs batted in—Byrd 4, Gehrig, Gehringer, McManus 4, Rice 2, Chapman, Bengough, Alexander 2, Hayworth.

Two-base hits—Ruth, McManus, Alexander, Stone. Three-base hits—Johnson, Gehringer, Rice. Home run—Byrd. Stolen bases—Rensa, Byrd. Sacrifices—Lary, Ruth. Double plays—Rogell, Gehringer and Alexander; Pingras, Reese and Gehrig; Gehringer, Akers and Alexander; Akers and Alexander. Left on bases—Detroit 7, New York 7. Bases on balls—Off Whitehill 3, Page 2, Pingras 2, Gomez 3. Struck out—By Whitehill 1, Sullivan 2, Sherid 1, Pingras 2. Hits—Off Whitehill 9 in 5 innings, Pingras 9 in 4 1-3, Gomez 0 in 1, Page 3 in 2, Sherid 4 in 3 2-3, Sullivan 2 in 2. Winning pitcher—Gomez. Losing pitcher—Page. Umpires—Campbell, Moriarty and Geisel. Time—2:48.

Home Run Hitters.

YESTERDAY'S HOMERS.

Hartnett, Chicago Nationals	2
Mancuso, St. Louis Nationals	1
Spohrer, Boston Nationals	1
Porter, Cleveland	1
Swanson, Cincinnati	1
O'Doul, Philadelphia Nationals	1
Cuccinello, Cincinnati	1
Byrd, New York Americans	1

The Leaders.

NATIONAL LEAGUE.

L. Wilson, Chicago	18	Hartnett, Chicago	12
Berger, Boston	17	Bissonnette, B'k'n	10
Klein, Phila.	16	Hafey, St. Louis	10
Ott, New York	14	Terry, New York	9
Herman, Brooklyn	13		

AMERICAN LEAGUE.

Ruth, New York	20	Morgan, Cleveland	11
Gehrig, New York	14	Jolley, Chicago	9
Foxx, Phila	13	Reynolds, Chicago	9

League Totals.

National League	299
American League	226
Total	525

EASTERN LEAGUE.

AT HARTFORD.

		R.	H.	E.
Springfield	5 1 0 0 0 0 0 1 0—7	17	1
Hartford	2 0 1 0 0 2 0 0 0—5	6	1

Batteries—Porter, Schmidt and Kohlbecker; Stryker, Broun, Manfredi, Wiltse and Smith.

AT ALLENTOWN.

Providence	0 1 0 2 1 0 2 0 .—6	9	1
Allentown	0 0 0 0 0 1 1 0 0—2	7	2

Batteries—Shreiber, Jolliffe and Cochlin; Peery and Pond.

AT BRIDGEPORT.

New Haven	0 0 0 0 0 0 0 1 0—1	6	3
Bridgeport	0 1 0 0 0 1 0 1 .—3	11	1

Batteries—Bonnelly, Cannon and Linton; Signor and Veltman.

AT ALBANY.

Pittsfield	0 0 0 0 0 0 0 0 0—0	5	0
Albany	0 0 0 1 0 0 0 0 .—1	3	0

Batteries—Simmons and Albert; Doyle and Smith.

STANDING OF THE CLUBS.

	W.	L.	P.C.		W.	L.	P.C.
New Haven	35	25	.583	Springfield	34	30	.531
Bridgeport	33	26	.559	Hartford	28	32	.467
Allentown	34	28	.548	Albany	25	38	.397
Providence	31	27	.534	Pittsfield	25	39	.391

AMERICAN ASSOCIATION.

AT TOLEDO.

		R.	H.	E.
Minneapolis	1 0 1 0 0 0 1 1 3—7	12	6
Toledo	0 1 1 3 1 4 3 0 .—13	18	3

Batteries—Brillheart, Morgan, McCullough and Griffin; Connally and Henlin.

AT COLUMBUS.

St. Paul	0 2 1 0 3 0 1 0 0—7	10	0
Columbus	0 1 0 3 0 3 1 1 .—9	16	1

Batteries—Murphy, Nekola and Grabowski; Kemner, Maxton, F. Miller, Devine and Dixon.

AT INDIANAPOLIS.
(Night game.)

Kansas City	0 0 0 2 0 0 0 0 0—2	4	11	0
Indianapolis	0 0 0 0 0 0 0 1 1 0—2	8	0

Batteries—Thomas and Angley; Ambrose, Wolff, Jonnard and Sprinz.

Other clubs not scheduled.

STANDING OF THE CLUBS.

	W.	L.	PC.		W.	L.	PC.
Louisville	35	17	.573	Indian'polis	25	24	.510
St. Paul	28	22	.560	Kansas City	24	26	.480
Columbus	28	23	.549	Minneapolis	17	22	[illegible]
Toledo	28	24	.538	Milwaukee	19	3[illegible]	.[illegible]40

ENGLAND'S 241 RUNS OPEN CRICKET PLAY

8 Wickets Lost When Stumps Are Pulled in First Test Match With Australia.

HOBBS AND CHAPMAN STAR

Grimmett's Bowling Effective Until Rain Dampens Ball—Robins Scores 28, Not Out.

NOTTINGHAM, England, June 13 (Canadian Press Cable).—After an uncertain start, England showed to advantage in the first cricket test match with Australia today, and when stumps were pulled had amassed 241 runs for the loss of eight wickets.

The match opened with A. P. F. Chapman, the English captain, winning the all-important toss. He sent his team to bat.

Showers stopped the play twice and the wet ball doubtlessly took the edge off the Australian bowling, notably that of Clarence Grimmett, which early in the day was responsible for three of England's great batsmen, Wally Hammond, Frank Woolley and Pat Hendren, who were dismissed for only thirteen runs among them.

Hobbs, In First, Scores 78.

Jack Hobbs, English veteran, played one of his great defensive innings, and defied the Australian bowling. Going in first, he plugged along till the seventh wicket and scored 78. Chapman played a real captain's innings. He was called on to follow Hendren when the Australians were in high spirits from their success.

Chapman refused to be intimidated by the bowling and in just over an hour slashed out 50 runs. He and Hobbs raised the English score from 71 for four wickets to 153 and a bad corner was turned. Later, R. W. V. Robins, playing against Australia for the first time, carried on till stumps were drawn, being 28, not out.

Grimmett Takes Five Wickets.

While one of the Australian youngsters, A. Fairfax, started the rout in the English batting, it was the veteran, Grimmett, who did most of the good work for his side. He had taken five wickets when play ceased.

The first day scores:

England.
FIRST INNINGS.

J. Hobbs, c. Richardson, b. McCabe	78
H. Sutcliffe, c. Hornibrook, b. Fairfax	29
W. Hammond, l. b. w., b. Grimmett	8
F. Woolley, stpd. Oldfield, b. Grimmett	0
P. Hendren b. Grimmett	5
A. P. F. Chapman c. Ponsford, b. Hornibrook	50
H. Larwood b. Grimmett	18
R. W. V. Robins, not out	28
M. Tate, b. Grimmett	13
G. Duckworth, to bat.	
R. Tyldesley, to bat.	
Extras	12
Total (for eight wickets)	241

Fall of wickets: 1 for 53 runs; 2 for 63; 3 for 63; 4 for 71; 5 for 153; 6 for 188; 7 for 218; 8 for 241.

Australia.

W. M. Woodfull.
V. Y. Richardson.
Don Bradman.
W. H. Ponsford.
A. F. Kippax.
S. McCabe.
A. Fairfax.
W. A. Oldfield.
P. M. Hornibrook.
C. Grimmett.
T. Wall.
A. Jackson, twelfth man.

English County Cricket.

LONDON, June 13 (Canadian Press Cable).—Results of English county cricket matches completed today were:

Lancashire won from Sussex at Manchester on the first innings.
Gloucestershire defeated Kent at Bristol by 117 runs.
Yorkshire won by 8 wickets from Warwickshire at Birmingham.
Essex defeated Middlesex at Lord's by 9 wickets.
Leicestershire won from Surrey at Leicester by 102.
Derbyshire beat Northampton at Northampton by 71.

Third-Day Scores.

Lancashire 308, Sussex 141 (Harold Gilligan 71, not out; MacDonald 4 for 60, Hodgson 5 for 35); followed on 173 for 7 wickets (Williams 60, not out).
Gloucestershire 198 and 245 (Dipper 66, Freeman 8 for 101; Kent 170 and 156 (Parker 5 for 28).
Yorkshire 364 for 5 wickets, declared, and 100 for 2 wickets; Warwickshire 148, followed on 314 (Kempwelch 63, Sandres 54, Santall 105, not out; Robinson 4 for 88).
Leicestershire 275 and 99 (Gregory 5 for 34); Surrey 168 and 104 (Astill 7 for 32).
Derbyshire 214 and 123, Northants 93 and 173 (Mitchell 4 for 43).
Middlesex 264 and 242 (Hearne 93); Essex 417 and 90 for 1 wicket.

GREENLEAF ADDS TO LEAD.

Wins Two Blocks From Harmon In Pocket Billiard Match.

Ralph Greenleaf, world's champion, increased his lead over Charles Harmon in their fourteen-block handicap pocket billiard match at the Strand Billiard Academy yesterday, winning both the ninth and tenth sessions. Greenleaf, who is playing for 1,750 points as compared to Harmon's quota of 1,500, has 1,257 points and Harmon 627.

Greenleaf triumphed in the afternoon, 123 to 83 in nine innings, and at night, 132 to 36 in two innings. Harmon had an unfinished run of 60 in the afternoon and made 98 in his first turn at night for an actual run of 158. On Wednesday he also made an actual run of 158, combining an unfinished cluster of 98 in the afternoon with 60 in his first inning at night. Harmon's best efforts yesterday were 36 and 22 in the afternoon and evening, respectively.

ST. JEAN SPLITS 2 BLOCKS.

Beats Ponzi, 125-104, Then Loses, 125-37, in Pocket Billiards.

Andrew St. Jean clinched victory in his 12-block pocket billiard match with Andrew Ponzi, which is being contested on the block basis, by winning the ninth session, 125 to 104 in eighteen innings, at Dwyer's Broadway Academy yesterday.

At night Ponzi took the tenth, 125 to 37, in six innings. St. Jean has won seven of the ten sessions to date. St. Jean's high runs were 30 and 16 for the afternoon and evening, respectively. Ponzi's were 41 and 75 unfinished.

Matsuyama Beats Mayo at 18.2.

Kinrey Matsuyama defeated Nelson B. Mayo, 250 to 60, in six innings in their 18.2 balkline game at Lawler Brothers Manhattan Billiard Academy last night. Matsuyama's high run was 119 and Mayo's 20.

Canada's Bisley Team Embarks.

MONTREAL, June 13 (Canadian Press).—Canada's 1930 Bisley team sailed today for England to defend the many honors it won last year. The team is composed of twelve veterans and six tyros and is commanded by Lieut. Col. R. M. Blair of Vancouver, who won the King's prize last year.

Our ad—
For your advantage!
This advertisement is in the interests of your week-end, just as the merchandise it advertises is dedicated to your well-dressed comfort.
What could be fairer than that?
Echo answers, our reasonable prices!

Athletic undershirts, $1 up
Bathing suits, from $5
Beach robes, $5.50 up
Blue serge suits, $40 up
Bow ties, $1 up
Chambray shirts, $4
English foulard ties, $2
Fancy drawers, $1 up
Fancy shirts, $2 up
Fancy striped flannels, from $13
Flannel blazers, $16
Flannel robes, $10 up
Golf bags, $2 up
Golf caps, from $2
Golf clubs, $5 up
Golf hose, $3.50 up
Golf shoes, $8.50 up
Half hose, 35c up
Irish handwoven golf socks, $7.50
Lightweight topcoats, $40 up
Linen knickers, $5.50 up
Lisle hose (fancy), $1 up
Mesh sport shirts, $2.50
Pajamas, $2.50 up
Panama hats, $5 up
Pull-overs, $8 up
Sport coats, $20 up
Sport suits (4-piece), $50 up
Steamer rugs, $7.50
Straw hats, $3 up
Lightweight tuxedos, $50 up
White broadcloth shirts, $3
White buck shoes, $11.50 up
White flannels, $10 up
White oxford shirts, $2.75
Worsted sport shirts, $5
Zipper bags, $18

Gladstones, $16.50 up
Revelation suitcases, from $25
Wardrolette cases, $25 up

For other Summer suggestions of ours, page 15.

ROGERS PEET COMPANY

Broadway at Liberty | Broadway at Warren | Broadway at 13th St.
Herald Sq. at 35th St. | "Six Convenient Corners" | Fifth Ave. at 41st St.
Tremont at Bromfield, Boston, Massachusetts

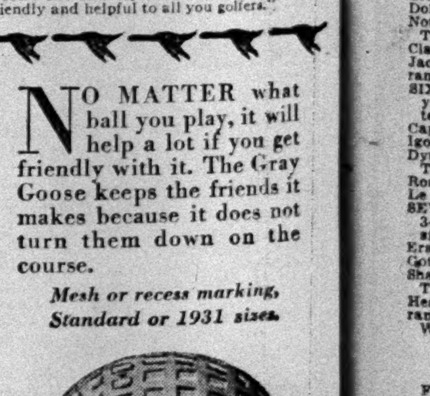

GRAY GOOSE: "Congrats, Mr. Player."
GOLFER: "Same to you, Gray Goose. You have made good in every pinch. I became so sure of you that on this last hole, with victory near, the cup looked as big as a bucket with a magnet drawing you home."
GRAY GOOSE: "Now be a good sport, Mr. Player. Tell those would-be par busters the secret of your long, non-pressed drives and your dead-line putts. Tip them off to play the Gray Goose. Me and my little brudders like to be friendly and helpful to all you golfers."

NO MATTER what ball you play, it will help a lot if you get friendly with it. The Gray Goose keeps the friends it makes because it does not turn them down on the course.

Mesh or recess marking, Standard or 1931 sizes.

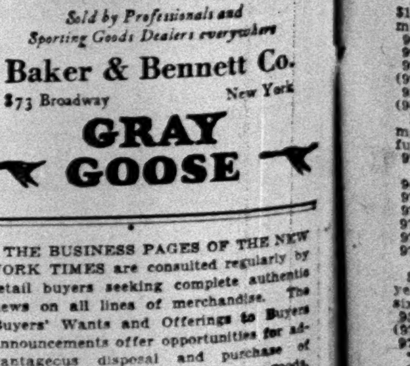

A Dollar's worth for 75¢
Sold by Professionals and Sporting Goods Dealers everywhere
Baker & Bennett Co.
373 Broadway, New York
GRAY GOOSE

THE BUSINESS PAGES OF THE NEW YORK TIMES are consulted regularly by retail buyers seeking complete authentic news on all lines of merchandise. The Buyers' Wants and Offerings to Buyers announcements offer opportunities for advantageous disposal and purchase of ready-to-wear, job lots and piece goods. —Advt.

Patroness Wins Hanover Handicap at Aqueduct; American Derby to Be Run Today

FATOR BEATS SANDE IN A RIDING DUEL

Gets Patroness Home by Half Length Over Flying Gal in Hanover Handicap.

WINS NEXT WITH LIMBUS

Shows Way to Sun Mission by 4 Lengths at Aqueduct—Is Second on Robot.

By BRYAN FIELD.

The old duel of years ago which used to be fought between Earl Sande and Laverne Fator was waged again at Aqueduct yesterday in the Hanover Handicap. While these two have been opposed to each other several times before since the return of Sande to the saddle this season, there never has been the "It's you or me" element which prevailed yesterday.

Sande had the mount on the Belair Stud's Flying Gal, the favorite, and came off second best to Fator and the Rancocas Stable's Patroness. The latter was the second choice at 7-5 and won by half a length. A length and a half back of Flying Gal finished War Saint, while Athol, an Irish-bred horse making his first start in America, brought up the rear.

Fator, in addition to getting the best of his arch rival, also won with the Rancocas Stable's Limbus in the Gravesend Purse, thereby gaining a consecutive double for himself and Harry F. Sinclair. In the Gotham Purse he finished second on the Rancocas Stable's Robot, and in the second race he was third with St. Henell, thus winning twice and getting second and third out of four mounts.

Flying Gal Is Overrated.

While it is interesting to speculate on the riding skill of these two veterans of the saddle, it should be noted that Sande had far the harder task in the Hanover. Flying Gal is very much overrated, at least for this season of the year. In the Fall perhaps the Sir Galahad III filly may be hard to beat, but right now she is far below expectations and ran dully, even though Trainer Jim Fitzsimmons wanted her to put her best foot forward for Owner William Woodward, who was present with a party.

Flying Gal simply dug her toes in and would not do her best. Patroness, on the other hand, broke smartly, and, while Fator had to ride his best to land the victory, the willingness of his mount was an important help. The test was over the seven-furlong route and Patroness finished in 1:27 2-5. She carried 115 pounds and was the lightweight of the field.

Limbus Breaks Smartly.

For his second victory, Fator made a runaway of the race. Limbus bore the top weight of 119 pounds and broke so smartly that the race really was won then and there, although Limbus had to travel a mile and a sixteenth before it was official. At the end of that route he was four lengths in front of Sun Mission, while Dunsany, the 13-10 favorite, ran third. Sign Off brought up the rear.

Once again the form fared poorly and only two favorites won. W. A. Shea's Novena had to show courage as well as speed to win the first by a head from High Go.

Harry Payne Whitney's Fervor won the fifth race and was the second favorite to score.

Thistledown Results.

By The Associated Press.

FIRST RACE—Purse $800; claiming; 3-year-olds and upward; six furlongs.

Bootee, 98	(Rose)	32.20	10.00	6.20
Katherine W., 108	(Bryant)	....	3.20	3.00
Sun Dance, 112	(Dougherty)	....	....	8.40

Time—1:13 2-5. Minah Louise, Useppa, Trappy, Doncru, Forbec, Mabel Basil, Royal Eagle, Big Bill Thompson and Mote also ran.

SECOND RACE—Purse $800; claiming; 4-year-olds and upward; six furlongs.

Saddle Skirts, 112 (Level) 5.80 4.20 2.80

[illegible]

Aqueduct Entries.

[illegible]

Entries, Riders, Probable Odds For Brooklyn Handicap Today

The horses, weights, jockeys and probable odds for the $10,000 added Brooklyn Handicap, mile and an eighth feature at Aqueduct today, follow:

	Wt.	Jockey.	Prob. Odds.
Jack High	122	McAtee	8-5
Curate	107	Knight	3-1
aDistraction	117	Leishman	6-1
aFrisius	105	Abel	6-1
Petee-Wrack	125	Coltiletti	10-1
Sortie	111	Walls	10-1
bMaya	105	Schenck	15-1
bCaruso	106	Inzelone	15-1
Grey Coat	109	Kennedy	20-1
Comstockery	104	Hebert	20-1
Gypsy King II	106	Rose	20-1

aWheatley Stable and Belair Stud entry.
bW. R. Coe entry.

DOROTHY MAC WINS IN STRAIGHT HEATS

Takes 2:20 Pace as Elyria Harness-Race Meeting Closes—Benedict Victor.

Special to The New York Times.

ELYRIA, Ohio, June 13.—Elyria's first race meeting under electric lights came to a successful close tonight, four events comprising the farewell Short Ship circuit card.

Dorothy Mac paced to a straight-heat victory in the 2:20 pace and Benedict, an outsider, won the first two heats of the three-year-old trot.

David Frisco won the first and third heats of the 2:14 trot. The third straight-heat winner was Clara Shuff, which took the 2:24 trot.

THE SUMMARIES.

2:20 PACE.
PURSE $400.

Dorothy Mac, b. m., by Todd Mac (Erskine)	1	1	ro
Betty Symbol, b. m., (Parshall)	3	2	1
Peter Direct, b. g. (Rhoades)	2	3	5
Lady Wilson, b. c. (Huber)	5	5	2
Peter Merriman, vh. g. (Stokes)	6	6	3
Abbie K., b. m (Blackwell)	4	4	4

Time—2:07¾, 2:09, 2:13.

2:14 TROT.
Purse $400.

David Frisco, b. g., by San Francisco (Hunter)	1	4	1
Miss Dillon Toddler, r. m., (Parshall)	2	1	2
Blackleaf, b. g. (Palin)	3	2	3
The Exquisite, b. h. (Stokes)	4	3	4
Volo Master, b. g. (Teare)	5	5	5

Time—2:09; 2:10; 2:12.

THREE-YEAR-OLD RACE.
Purse $300.

Benedict, ch. c. (Burlingame)	1	1	r.o.
Tramping Napoleon, b. f. (Douglas)	8	2	1
Rosie Princeton, b. f. (Spurgeon)	2	3	3
Lusty Volo, b. c. (Palin)	5	8	2
Old Glory, ch. g. (Wolverton)	3	6	5
Hugh M. Napoleon, b. c. (Parshall)	4	5	4
Peter Shuff, b. g. (Morrison)	6	4	d.r.
Betty Todd, b. f. (Erskine)	7	7	6

Time—2:10¾; 2:10¼; 2:13.

2:24 TROT.
Purse $400.

Clara Shuff, b. m., by Joe Wilson (Morrison)	1	1	ro.
Mary Ann Guy, b. m. (Van Buren)	2	5	1
Confident, b. g. (Parshall)	4	2	3
Senator Madden, b. c. (Palin)	5	3	2
Inbred, b. m. (Acton)	3	4	6
Cora Potempkin, b. m. (Rhoades)	7	7	4
Duty Lincoln, b. g. (Douglas)	6	6	5

Guy San, Joe Watts and Peter Horton also started.

Time—2:15, 2:15½, 2:14.

Washington Park Results.

By The Associated Press.

FIRST RACE—Purse $1,300; claiming; 3-year-olds and upward; six furlongs.

Estin, 112	(Lennie)	16.04	7.36	4.54
Zeta, 109	(Marinelli)	....	5.58	3.42
Big Sweep, 115	(May)	....	....	3.94

Time—1:14 1-5. Sandy Shore, Mary's Toy, Lillian Tobin, *Mike Carey, *George Webre, Easter Boy, *Nymph King, Tyrol and Algol also ran.

*Field.

SECOND RACE—Purse $1,200; maiden 2-year-olds; colts and geldings; five and a half furlongs.

Charmer, 116	(Shropshire)	25.22	12.24	10.06
Norias, 116	(Anderson)	....	4.26	4.14
Dunfern, 116	(C. Meyer)	....	....	25.86

Time—1:07 3-5. Foreign Exchange, Mark Anthony, Arundel, Too Much Talk, *Dr. Louis Hamman, *Dublin Hills, Boiling, Bob's Play and *Old Tuck also ran.

*Field.

THIRD RACE—Purse $1,300; claiming; 3-year-olds and upward; one mile and seventy yards.

Lieut. Russell, 112	(Schutte)	30.74	15.78	11.00
*Typhoon, 107	(Land)	....	22.18	9.74

[illegible]

Thistledown Entries.

[illegible]

14 TO START TODAY IN AMERICAN DERBY

Salmon's Snowflake in Field for $50,000 Race at the Washington Park Track.

TANNERY ALSO IS ENTERED

Gallant Knight Will Carry Colors of Audley Farm Against Crack Three-Year-Olds.

CHICAGO, June 13 (AP).—The $50,000 American Derby to be decided at Washington Park tomorrow threatens to develop into the mystery race of the turf season, with the winner likely to pop out in front a 100-to-1 shot.

With the withdrawal of Gallant Fox and Whichone the race appears to be as wide open as the widest spaces. The field will include a crack list of three-year-olds, but today there was no such thing as an outstanding favorite. It is anticipated that perhaps fourteen will go to the post.

The East will be represented by Ned O., owned by G. W. Foreman of Baltimore, Md.; Walter J. Salmon's Snowflake, Gifford Cochran's Xenofol, W. S. Kilmer's Dark Sea, and Horn Pipe, owned by the Wheatley Stable.

The two real hopes of the West are Gallant Knight, owned by the Audley Farm of Virginia, but which always has raced in the West, and E. F. Pritchard's Tannery from Kentucky.

With fair, cool weather promised and every reserve seat sold, indications were that a crowd in excess of 40,000 would witness the race, which will be over the mile and a quarter route.

The field, with weights, jockeys and probable odds, follows:

Horse.	Wt.	Jockey.	Prob. Odds.
Portmanteau	118	J. Parmalee	50-1
aFlyer	118	C. Meyer	4-1
Hornpipe	114	J. M. Burke	25-1
Reveille Boy	118	W. Fronk	25-1
Xenofol	114	W. Kelsay	25-1
Plucky Play	118	E. Trivett	25-1
General Jackson	118	———	100-1
Tannery	118	W. Garner	8-1
aGallant Knight	121	E. Schutte	4-1
Ned O	118	J. D. Mooney	5-1
Dark Sea	118	F. Coltiletti	20-1
Alcibiades	116	R. Finnerty	8-1
Michigan Boy	121	Leblanc	10-1
Snowflake	116	L. Schaeffer	4-1

aAudley Farm entry.

Dufferin Park Entries.

By The Associated Press.

FIRST RACE—Purse $700; claiming; 4-year-olds and upward; about five furlongs.

Surface	*103	Aversion	114
Golden Answer	101	Magdalena	*101
Ellen Adair	106	Winsome	106
Recognition	108	Thundering Mabel	116
Love Pirate	106	Sure To Win	*103

SECOND RACE—Purse $700; claiming; 2-year-olds; about five furlongs.

Fast Life	107	Bounder	107
Winnie O.	107	Mertal	112
Mama's Darling	107	Ike Mann	107
Dospa	107	Shasta Melody	107
Bella Dodge	107	Dairy	107

THIRD RACE—Purse $800; claiming; 3-year-olds and upward; foaled in Canada; six and a half furlongs.

Sphere of Beauty	104	Siren Song	104
Tipsy	104	Magneta	104
Sea Kale	109	Milestone	109
Mad Mullah	*109	Rose Lady	104
Optical	106	Willingdon	106

FOURTH RACE—Purse $800; claiming; 3-year-olds; seven furlongs.

Vena Rock	102	Blue John	107

[illegible]

Blue Bonnets Entries.

[illegible]

DOG RACING RESULTS.

[illegible]

AQUEDUCT RACING CHART

By The Associated Press.

Friday, June 13. Third day. Weather clear; track fast.

9766 FIRST RACE—Purse $1,000; claiming; 2-year-olds; fillies; four and a half furlongs. Start good; won driving; place same. Winner, b. f., by Golden Broom—Beatitude. Trainer, W. A. Shea. Time—0:54⅘.

Ind.	Starters.	Wt.	P.P.	St.	¼	Str.	Fin.	Jockeys.	O.	H.	Cl.	Pl.	Sh.
(9706)	Novena	119	2	3	4¹	2½	1hd	W'man	6-5	7-5	13-10	1-2	1-4
—	High Go	111	1	4	2½	1½	2³	Ken'dy	9-2	9-2	9-2	8-5	4-5
9748²	Soarer	111	7	1	1hd	3¹	3⁴	Schenk	5	8	8	3	8-5
—	Morheart	111	4	2	5²	4²	4⁸	Ellis	15	20	20	8	4
9748	Rutile	106	10	10	7¹	7¹	5hd	Passero	40	40	30	10	5
9657	Shield	116	3	5	6¹½	6¹½	6¹½	Eaby	10	12	12	5	2
9433	Indian Witch	111	11	6	3½	5²	7¹	McT'g't	40	40	30	10	5
9734	Banal Girl	111	5	8	8¹	8¹½	8¹	Legere	6	6	5	2	1
9637	Chalcedony	109	9	7	9²	9³	9⁸	McK'nie	8	15	15	6	3
—	Underdun	111	8	11	10²	10⁵	10⁴	McA'fe	30	30	30	10	5
9621	Sister Adele	114	6	9	11	11	11	K's'ger	15	20	20	8	4

Novena, under hard urging, closed gamely on the inside and was up to win in the final strides. High Go had plenty of speed, was kept out in the middle of the track and ran a good race. Soarer displayed good speed and was kept up with pace all the way. Morheart closed with a rush. Indian Witch had early speed. Banal Girl was outrun.

Owners—1, M. Shea; 2, S. Ross; 3, W. R. Coe; 4, B. Block; 5, Mrs. W. M. Jeffords; 6, G. D. Widener; 7, J. S. Elliott; 8, E. R. Bradley; 9, M. Field; 10, C. H. Thieriot; 11, J. Mandell.

9767 SECOND RACE—Purse $1,000; claiming; 3-year-olds and upward; one mile. Start good; won driving; place easily. Winner, ch. h., 5, by Bridaine—La Berline. Trainer, G. W. Coburn. Time—0:23⅗, 0:47, 1:13⅕, 1:39⅗.

Ind.	Starters.	Wt.	P.P.	St.	¼	½	¾	Str.	Fin.	Jockeys.	O.	H.	Cl.	Pl.	Sh.
(9753)	Bramabiau	118	6	4	3hd	3²	1hd	1½	1no	Catrone	7	8	8	3	8-5
9753³	John Cavanagh	118	2	2	5²	5⁵	3¹	2⁵	2⁵	W'man	9-2	6	5	2	6-5
9668	St. Henell	122	11	5	2¹½	2¹	2¹	3hd	3²	Fator	11-5	5-2	11-5	1	1-2
9668	Fire Line	118	5	1	4²	4¹	5²	4²	4³	Ellis	5	6	6	5-2	6-5
9700²	Lemonade	113	10	11	11¹	8½	7½	6¹	5⁴	Force	6	8	8	3	8-5
9499	Scot Free	112	7	10	8¹	6hd	6¹	7¹	6²	McAu'fef	7	10	10	4	2
9735	Rumor	112	12	3	1²	1³	4½	5¹	7¹	Roehm	12	12	7	5-2	7-5
8412	Larson	113	1	7	12	12	12	10²	8hd	Fischer	30	30	30	12	6
9692	Jack Biener	111	9	6	7¹½	7hd	8½	9³	9³	Kopel	20	20	20	8	4
9735³	Chief's Warrior	107	3	12	10³	10¹	11¹	11²	11⁸	Bethel	15	20	20	8	4
9892	Star Rum	112	4	8	6½	9½	9½	8²	11¹	L'man	50	50	50	20	10
9732	Emily O'M.	107	8	9	9hd	11²	10¹	12	12	Lyons	50	50	50	20	10

Scratched—The Tattler and Sable Lady.

Bramabiau, under good handling, was kept close to the early pace, moved into the lead in the stretch and held on gamely. John Cavanagh came fast in the stretch and was wearing the winner down at the end. St. Henell tired chasing the early pace. Fire Line broke fast, but dropped back in the first quarter-mile. Lemonade closed a big gap. Rumor had plenty of speed for six furlongs, then stopped.

Owners—1, J. A. Coburn; 2, B. G. Lewis; 3, Mrs. S. J. Smith; 4, G. E. Phillips; 5, Mrs. B. Starr; 6, E. F. Cooney; 7, D. McCaffrey; 8, P. S. P. Randolph; 9, Pauline Stable; 10, I. B. Humphreys; 11, W. C. Smith; 12, J. J. Tighe.

9768 THIRD RACE—The Hanover Handicap; purse $1,200; 3 and 4 year olds; seven furlongs. Start good; won driving; place same. Winner, ch. f., 3, by Lucullite—Gratuity. Trainer, J. Lowe. Time—0:23⅗, 0:47⅗, 1:13⅘, 1:27⅖.

Ind.	Starters.	Wt.	P.P.	St.	¼	½	¾	Str.	Fin.	Jockeys.	O.	H.	Cl.	Pl.	Sh.
9564³	Patroness	115	3	2	2¹½	1hd	1¹	1½	1½	Fator	9-5	9-5	7-5	1-4	Out
9721	Flying Gal	119	4	4	3³	3⁸	3¹⁰	2³	2¹½	Sande	7-10	6-5	1	1-5	Out
9654	War Saint	120	1	1	1¹	2⁴	2³	3¹⁰	3²⁰	Eaby	5	8	7	8-5	Out
—	Athol	122	2	3	4	4	4	4	4	K'singer	30	40	30	6	1

Patroness, in good form, broke well, was rated off the pace for half a mile, moved into the lead, saved ground and held Flying Gal safe. The latter was poorly handled. Sande eased her back around the turn losing about three lengths. Flying Gal moved up fast in the stretch, but was no match for the winner. War Saint broke running, displayed good speed and ran a fair race. Athol was outrun.

Owners—1, Rancocas Stable; 2, Belair Stud; 3, G. D. Widener; 4, J. P. White.

9769 FOURTH RACE—Purse $1,000; allowances; 3-year-olds and upward; one mile. Start poor; won easily; place same. Winner, b. c., 3, by Bud Lerner—Dijon. Trainer, J. Lowe. Time—0:23⅗, 0:47⅕, 0:13, 1:38⅘.

Ind.	Starters.	Wt.	P.P.	St.	¼	½	¾	Str.	Fin.	Jockeys.	O.	H.	Cl.	Pl.	Sh.
(9720)	Limbus	119	2	2	1²	1¹½	1¹½	1³	1⁴	Fator	3-2	2	2	1-3	Out
9726²	Sun Mission	117	1	1	2½	2hd	3¹⁵	2¹½	2³	Fisher	5-2	3	13-5	3-5	Out
9733²	Dunsany	116	4	3	3¹⁰	3¹⁵	2hd	3¹⁵	3¹⁰	Ellis	7-5	7-5	13-10	1-4	Out
9674	Sign Off	117	3	4	4	4	4	4	4	Fermin	50	100	60	10	2

Limbus handled his weight well and, breaking fast, rushed to the front, showed excellent speed, saved ground and won nicely in hand. Sun Mission broke fast, was kept close to the early pace and was next best. Dunsany was hard ridden all the way, but stopped badly in the last furlong. Sign Off was outrun.

Owners—1, Rancocas Stable; 2, Dr. I. Jacobs; 3, Mr. Pembroke; 4, California Stable.

9770 FIFTH RACE—Purse $1,000; maiden 2-year-olds; five furlongs. Start good; won easily; place same. Winner, b. c., by Broomstick—Rapture. Trainer, T. J. Healey. Time—1:01.

[illegible]

9771 SIXTH RACE

[illegible]

Fairmount Park Results.

[illegible]

Fairmount Park Entries.

[illegible]

Washington Park Entries.

[illegible]

WALKER CAPTURES SPRINT TITLE RACE

Beats Strong Field in 1-3 Mile Event at N. Y. Velodrome—Ties for Series Lead.

TUCCELLO AMATEUR VICTOR

Seufert Second, but Holds First Place in Series—Deulberg Wins Paced Contest.

Cecil Walker of Australia advanced in the race for the American sprint championship last night at the uptown velodrome when he captured the one-third-mile titular event, the third of a series of twenty-four races to decide the holder of the crown vacated by Freddie Spencer.

Walker defeated a strong field composed of Avanti Martinetti of Italy, who finished second; Harris Horder of Australia, who was third, and Willie Grimm of Maplewood, N. J., who was fourth.

Walker and Martinetti, by finishing first and second respectively, created a triple tie for first place in the battle for the title. They are deadlocked with Willie Honeman of Newark, each having seven points. Tony Beckman has five points, Grimm four and Horder three.

Dominick Tuccello, Acme Wheelmen star, rode a fine race to capture the one-third mile championship for amateurs, defeating Edward Seufert of the Bay View Wheelmen, Amos Hoffman of the Alpine Wheelmen and Arthur Rose, also of the Acme Wheelmen, in that order. Seufert leads in the titular series with thirteen points, Tuccello has seven, Hoffman six and Alfred Nanfelt of the Bay View Wheelmen five.

Franz Deulberg, German rider, captured the 25-mile motor-paced race in fast time, beating Debaets, Georgetti, Jaeger and Freddie Spencer to the tape.

THE SUMMARIES.

Miss-and-Out Invitation (Professional)—Won by Robert Silver Newark; Norman Hill, San Jose, Cal., second; George Dempsey, Australia, third; Harvey Black, Newark, fourth; Fred Taylor, Newark, fifth. Time—12:09 1-5. Distance—9 miles 3 laps.

One-third-Mile Championship (Amateur)—Won by Dominick Tuccello, Acme Wheelmen; Edward Seufert, Bay View Wheelmen, second; Amos Hoffman, Alpine Wheelmen, third; Arthur Rose, Acme Wheelmen, fourth. Time—0:40 3-5, last eighth 0:13.

One-third-Mile Championship (Professional)—Won by Cecil Walker, Australia; Avanti Martinetti, Italy, second; Harris Horder, Australia, third; William Grimm, Maplewood, N. J., fourth. Time—0:41 4-5, last eighth 0:12 2-5.

Two-mile Handicap (Professional)—Won by Horace Horder, Australia (100 yards); Jimmie Walthour Jr., New York (20 yards), second; Norman Hill, San Jose, Cal. (scratch), third; Robert Silver, Newark (50 yards), fourth; Jack Sheehan, New York (160 yards), fifth; Waldorf McClay, Newark (60 yards), sixth; Otto Petri, Germany (25 yards), seventh. Time—3:52 1-5.

Half-mile Handicap (Amateur)—Won by Frank Downey, Century Road Club (55 yards); Emil Cutano, Unione Sportiva Italiana (50 yards), second; Roger Boillin, Century Road Club (70 yards), third; Jack Schneitzer, Acme Wheelmen (80 yards), fourth; Edward Schuster, New York (75 yards), fifth. Time—0:56 2-5.

25-Mile Motor-Paced Race (Professional)—Gerard Debaets, Belgium, paced by Jimmie Hunter, Newark; Charlie Jaeger, Newark, paced by Charlie Stein, Boston; Paul Brocardo, Italy, paced by Otto Miller, Brooklyn; Freddie Spencer, Plainfield, N. J., paced by William Zipf, Hillside, N. J.; Franco Georgetti, Italy, paced by Tommie Grimm, Newark; Franz Deulberg, Germany, paced by Jean Antonucci, Italy. Won by Deulberg; Debaets, second; Georgetti, third; Brocardo, fourth; Jaeger, fifth; Spencer, sixth. Time—36:14.

16 IN 200-MILE RACE AT ALTOONA TODAY

Arnold, Winner of Indianapolis Automobile Test, to Compete; Moore, Cantlon Entered

Sixteen drivers will start in the annual 200-mile automobile race at Altoona today, among them Billy Arnold, the young pilot who won at Indianapolis on Memorial Day; Shorty Cantlon, who was second; Deacon Litz, Babe Stapp and Lou Moore.

The contest is expected to witness new records for the oval, since the rules this year provide that the two-man cars shall compete there for the first time in the history of the track. The speedway was built in 1923, the year the American Automobile Association introduced the single-seater models for speed competition.

American Legion posts from various points in Pennsylvania and adjoining States will open the day's proceedings at 10:30 A. M., when they drill before the main grandstand. The race is scheduled to begin at 2 P. M. Eastern Standard Time.

The official starting line-up follows:

Driver.	Car.
Billy Arnold	Miller-Hartz Special.
Lou Schneider	Bowles Seal Fast Spe.
Babe Stapp	Duesenberg.
Shorty Cantlon	Miller Schofield Spe.
Deacon Litz	Duesenberg.
Chester Gardner	Buckeye Special.
Speed Gardner	Miller Front Drive.
Jimmy Gleason	Waverly Oil Special.
Wilbur Shaw	Empire State Special.
Russ Snowberger	Russell Eight.
Lou Moore	Mavy Special.
Melvin Kenealy	Mavy Special.
Ernie Triplett	Guiberson Special.
Zeke Meyer	Miller.
Chester Miller	Reed Fronty.
Frank Farmer	Betheline Special.

Hoffman Wins Handicap Trapshoot.

WINDSOR, Ont., June 13 (AP).—Shooting from the 24-yard mark, Caspar Hoffman, 19-year-old marksman from Denver, blazed a trail of shattered clay pigeons to carry off grand international handicap honors at the Shawnee Gun Club today. The handicap, carrying with it $1,500 in prize money, was the feature attraction of the six-day grand international trapshooting tournament.

Other News of Sports On Next Two Pages

THE STETSON PANAMA —the smartest and most comfortable warm weather hat in America

STETSON STRAWS
ANYONE CAN TELL THE DIFFERENCE

RICHER in looks and more lustrous . . . the braids are of the finest quality, selected with the greatest care . . . and the natural texture of the straw is preserved because these hats are made by hand. The finish cannot be improved on . . . silk bands and linings are all made by Stetson. Then, you can easily tell a Stetson when you put it on your head . . . its easy comfort is due to its flexibility and the patented self-conforming feature. Stetson Straws are made in many varieties of sailors, leghorns, milans, panamas.

STETSON STRAWS
AT THE BETTER STORES

WHAT DOES "B. P." MEAN TO YOU?
TO SOME IT MEANS
BOASTFUL PAPA

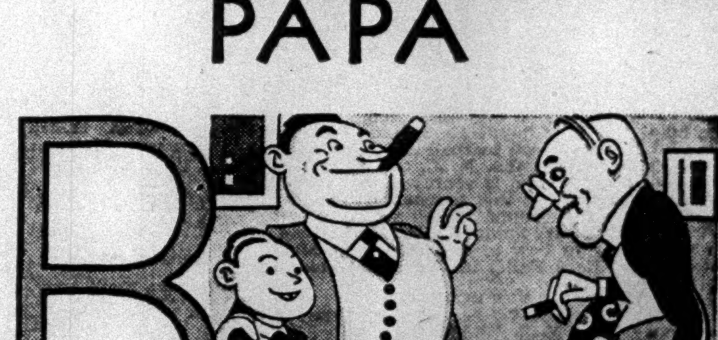

BAYUK

. . . with his chest stuck out, his chin stuck up, and his thumbs stuck into his vest, he tells the world his heir is THERE, and you can believe it or not. But to thousands, "B.P." means "BAYUK PHILLIES"—the Best Present for Father's Day (that's next Sunday).

"PHILLIES" are ripe-tobacco cigars. Notice the word, "ripe!" Only those tobacco leaves that have soaked up enough sun to have a mellow, deep flavor, are ever used in "PHILLIES." Give your Boastful Papa a real chance to boast. Get him a box of "BAYUK PHILLIES" as a gift for Father's Day. He won't have any trouble convincing the world that you know your cigars.

Three likeable sizes:
Perfecto 10c
Longfello 10c
After Dinner . 2 for 25c

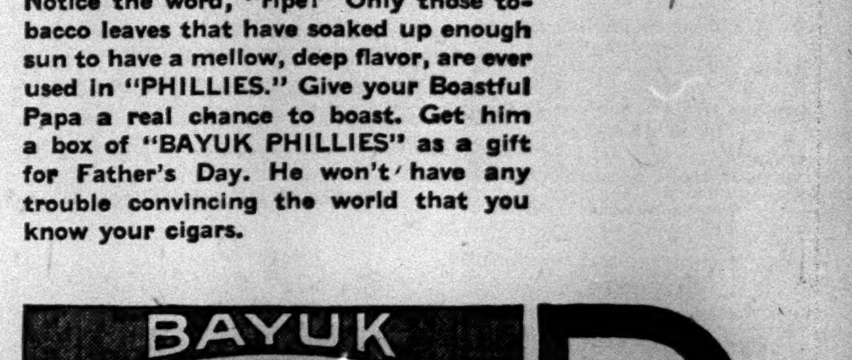

Distributor: Bayuk Cigars, Inc., New York, N. Y.

Driggs, Perkins, Held and Hackl Gain Golf Semi-Finals; Title to Miss Parker

PERKINS RALLIES TO BEAT FLANAGAN

Wins Five Holes After Being 1 Down at 9th in Long Island Title Golf.

HELD AND DRIGGS ADVANCE

Hackl Also Gains Semi-Finals at Cherry Valley, Defeating Carter in Second Round.

By WILLIAM D. RICHARDSON.

Special to The New York Times.

GARDEN CITY, L. I., June 13.—For about six holes in the second round of the annual Long Island amateur golf championship at Cherry Valley today it appeared as though T. Philip Perkins's run of victories in the metropolitan district was nearing its end.

At that particular point in his match against Mark Flanagan he was 2 down and lucky not to be 3 down, for Flanagan had the fifth hole almost won, only to toss his opponent a totally unexpected half.

But after passing the sixth Perkins began to play the kind of golf expected of a former British amateur champion. Two under 4s for the next nine holes, Phil won six of them to eliminate Flanagan at the fifteenth, 4 and 3.

Will Meet Held Today.

Tomorrow morning Perkins will trade golf strokes with Eddie Held, the Canadian amateur champion, while E. H. Driggs Jr., last year's Long Island amateur champion, is meeting George Hackl in the other semi-final match.

As contrasted with Perkins, Driggs had a comparatively easy time of it against J. Laroque Anderson of the home club. Eddie was 5 up at the ninth and won his match, 7 and 5. The only really hard-fought engagement this afternoon was the one between Hackl and Captain E. F. Carter of Sands Point, which Hackl won, 2 and 1.

This one went to the seventeenth green, where Hackl was adjudged the winner when his rival rimmed the cup on a short putt for a victory. Carter, the former Irish amateur champion, had won the sixteenth after being 3 down. After his long drive and his pitch shot to the green he appeared to be on the verge of carrying the match to the home hole, for Hackl was wide in his approach and short in his long approach putt.

Misses a Short Putt.

Carter, who had played a beautiful approach just below the pin, left himself short on his first putt and then, to the surprise of every one and his own dismay, the man who gained fame by driving a golf ball into Harleck Castle missed a putt not an longer than his putter. Carter was placed at a disadvantage right at the start, for Hackl began the round with two birdies.

Held's victim was Neal Fulkerson. Theirs was a tight match until Held began firing a broadside of birdies at his opponent, starting on the eleventh. All even for the first ten holes, each only a stroke over par figures, Eddie started the fireworks by holing a sizable putt for a 3 on the eleventh. On top of that he put his third dead for a birdie at the twelfth and then Fulkerson three-putted the next two greens.

The Perkins-Flanagan match started out sensationally, for after driving out of bounds Phil almost holed out his approach to halve the first hole after Mark had laid his own approach dead. At the second hole Flanagan's loosely played mashie niblick shot stayed on the green and enabled him to get a half.

Flanagan Gets Fine Half.

The next hole was halved also, each missing ten-foot putts by a small margin. Flanagan got a great half after topping his drive on the fourth hole, making a fine recovery and chipping dead to halve the hole with Perkins, who had hit two beautiful wooden shots almost home.

Going to the fifth, Perkins hooked his shot and was bunkered on his next. Out fifteen feet past the hole in 3, while Flanagan was only four yards away in 2, he got a half in 5 when Mark putted four feet beyond and missed coming back.

Perkins tossed the sixth when he pushed a mashie shot into No Man's Land, when every advantage was on his side after the drives, Flanagan's ball being in a bunker and his recovery not far beyond Phil's tee shot.

From then on Perkins was complete master of the situation. Flanagan three-putted the short seventh to lose it and also lost the eighth by missing a three-footer. That brought the match all even, but Flanagan registered a remarkable 3 on the ninth to turn 1 up.

His advantage was short-lived, however, for he three-putted the tenth to lose it to a 5 and after that Perkins won four straight holes, getting down in one putt on the eleventh, coupling together two gorgeous shots for a birdie 4 on the 488-yard twelfth, and chipping close for his 4 on the thirteenth, where his rival played two bad shots.

Perkins dropped an eight-foot putt for another birdie on the fourteenth and closed out the match with a great midiron shot to the fifteenth.

The cards:

Out—										
Perkins	4	4	4	5	5	6	3	4	4	—39
Flanagan	3	4	4	5	5	5	4	5	3	—38
Flanagan, 1 up.										
In—										
Perkins	5	4	4	3	3					
Flanagan	6	5	5	4	3					
Perkins wins, 4 and 3.										

PLAN WELCOME TO JONES.

Atlantans Name Committee to Greet Bobby on Arrival Here.

ATLANTA, Ga., June 13 (AP).—A welcome expected to surpass all previous ceremonies of the kind is planned by home town friends of Bobby Jones when he returns to this country on July 2 with the long-coveted British amateur championship in his possession.

While the usual ovation will be accorded Bobby upon his arrival here, preparations are under way to carry a large part of the reception to him in New York. Informed that Mayor James J. Walker had appointed Joseph Johnston, a former Atlantan, to arrange for New York's part in the affair, a number of local business men and golfing enthusiasts held a luncheon yesterday to formulate plans for sending a delegation to greet Bobby at the dock.

Major John S. Cohen, president and editor of The Atlanta Journal, was named chairman of arrangements, and more than a hundred prominent Atlantans, including Governor Hardman and Georgia's Senators and Congressmen as honorary members, were designated to form a welcoming committee to meet the champion in New York.

St. Andrew's Cricket Eleven Defeats Haverford, 121 to 105

AURORA, Ont., June 13 (Canadian Press).—St. Andrew's College first cricket eleven defeated Haverford College of Philadelphia today by the score of 121 to 105 runs in a closely contested match. The visitors presented a very strong side and played sparkling cricket throughout the contest. Their fielding was particularly fast, and was the means of limiting St. Andrews to 121 runs.

The batting of James was one of the brilliant spots of the match. After a stand of over two hours he knocked forty-three runs before retiring, not out. Wistar, the captain of the Haverford eleven, was high at bat for the visitors. He made a beautiful stand for thirty-three runs, being caught out by Loblaw.

JONES AND VON ELM LOSE TO U. S. PROS

Horton Smith and Diegel Beat Amateurs, 3 and 2, in Practice at Hoylake.

HOYLAKE, England, June 13 (AP).—American contenders who hope to carry home the British open golf title found the weather to their liking today on the championship courses of Royal Liverpool and Wallasey and nearly everybody played two practice rounds to get in shape for the opening of the tourney next week.

Although lacking in rain, both courses on which the qualifying rounds will be played Monday and Tuesday were in splendid trim today with the long hitters getting a great roll for their drives. Record cards were considered likely if the dryness continues.

Bobby Jones, George Von Elm and Horton Smith played thirty-six holes, Cyril Tolley joining Smith as his partner in the afternoon. Leo Diegel and Smith played together in the morning against Jones and Von Elm, the professionals winning, 3 up and 2 to play, when Diegel returned a sensational score of 69 and Smith a 71.

Smith and Tolley had numerous birdies and compiled a best ball of 62. Jones and Von Elm were not so successful, Bobby being off the line with some of his drives.

Don Moe had a score of 73 for his morning round. The Oregon boy was pleased in spite of trouble encountered at some holes. Moe will play at Wallasey tomorrow while the other contestants from the United States plan to go around both courses.

M'CULLOUGH REACHES PINE VALLEY FINAL

Penn Freshman to Meet Johnston for Philadelphia District Amateur Golf Title.

Special to The New York Times.

PINE VALLEY, N. J., June 13.—Duff McCullough, University of Pennsylvania freshman, representing Huntingdon Valley, and Ted Johnston of Green Valley advanced today to the final round of the Philadelphia and district amateur golf championship tournament over the difficult Pine Valley course. The 36-hole final will be played tomorrow.

McCullough, who is 22 years old, first eliminated J. W. Grange, Merion star, in a third-round match, 5 and 3, and then defeated Robert Stewart of Tavistock in the semi-finals, 5 and 3, after the latter had eliminated Spencer L. Jones of Plymouth, former city champion.

J. E. Lippincott, former Swarthmore College football star, who plays from Riverton, N. J., and Pine Valley, but who is representing the latter club in this tournament, got by his third-round match when he put out J. W. Shultz of Old York Road, only to bow to Johnston, a product of East Falls, in the semi-finals, 4 and 3.

THE SUMMARIES.

Third Round—Ted Johnston, Green Valley, defeated C. C. Randolph, Overbrook, 2 up; J. E. Lippincott, Pine Valley, defeated J. W. Shultz, Old York Road, 4 and 2; W. B. McCullough, Huntingdon Valley, defeated J. W. Grange, Merion, 5 and 3; Robert C. Stewart, Tavistock, defeated Spencer L. Jones, Plymouth, 6 and 5.

Semi-Final Round—Johnston defeated Lippincott, 4 and 3; McCullough defeated Stewart, 5 and 3.

TO BROADCAST GOLF PLAY.

Summaries of British Open Tourney to Go on Air Daily.

Daily summaries of the British open golf tournament at Hoylake, England, will be broadcast by the National Broadcasting Company, beginning Monday at 6:45 P. M. They will continue through Friday.

O. B. Keeler of The Atlanta Journal, Associated Press special writer at the British open, will give the summaries, speaking at a microphone not far from the Hoylake course. They will be transmitted to America and the N. B. C. network by the British Broadcasting Corporation.

Keeler's daily summaries will last fifteen minutes. The broadcast will be through an N. B. C.-WEAF network.

MISS PARKER WINS NEW JERSEY TITLE

Her 54-Hole Score of 245 Tops the Field at Essex Fells Country Club.

MRS. GOSS NEXT WITH 258

Victor Just Misses New Course Record—Miss Glutting Takes Low Net Honors With 239.

Special to The New York Times.

ESSEX FELLS, N. J., June 13.—Miss Martha Parker, the New York golfer who represents the Spring Lake Golf and Country Club, won the women's New Jersey Golf Association championship at the Essex Fells Country Club today with a fifty-four-hole score of 245. Her score by rounds was 80, 84 and 81.

Mrs. Wright D. Goss Jr. of Baltusrol was runner-up, her tally of 80, 90, 88—258 leaving her thirteen strokes behind the winner. Mrs. Jay Lee of Hackensack won third prize with a total of 270.

Miss Parker's average of better than 82 for the three rounds was exceptionally good golf. The course has been made more difficult by the addition of many traps, and yesterday and today the turf was wet and yielded no roll.

Wood Shots Dead to Pin.

As in her round yesterday, Miss Parker laid a brassie shot dead to the pin for a 2 on the 181-yard sixth hole, and she duplicated that performance with a spoon on the 170-yard twelfth, making two days in succession that she got birdies on those holes.

Miss Parker nearly had a one on the sixth today, her ball grazing the lip of the cup. She was on the eighteenth green, with a seven-foot downhill putt for a 79, but she took three putts from that distance.

Anxious to make a 79 and thus shave one stroke off the course record, which she and Mrs. Goss set Wednesday, Miss Parker struck her putt too hard. The ball hit the cup and overran about two feet. The wee putt to tie the record also stayed out.

Card of the Winner.

Miss Parker's card:

Out—										
Men's par	5	4	3	4	5	3	4	5	4	—37
Miss Parker	5	4	4	5	6	2	5	5	4	—40
In—										
Men's par	3	5	3	4	4	4	4	4	5	—35—72
Miss Parker	4	5	2	5	5	5	4	5	6	—41—81

The low net winner for fifty-four holes was Miss Charlotte Glutting of Baltusrol with a score of 239. Miss Edna Perkins, Baltusrol, was second with 256 and Miss Katharine Beach, Montclair, was third with 257.

THE SCORES.

Miss M. Parker, Spring Lake	80	84	81—245
Mrs. W. Goss Jr., Baltusrol	80	90	88—258
Mrs. J. Lee, Hackensack	95	87	88—270
Mrs. P. Van Vlaanderen, Elmwood	95	87	90—272
Mrs. W. MacGowan, Montclair	94	93	87—274
Miss K. Beach, Montclair	89	91	95—275
Mrs. E. Hodges, Raritan Valley	99	85	92—276
Miss G. Doctor, Suburban	94	91	92—277
Miss E. Perkins, Baltusrol	99	89	89—277
Miss G. Dubey, Essex Fells	85	97	101—283
Miss C. Glutting, Baltusrol	97	91	96—284
Mrs. F. Ryan, Baltusrol	95	93	99—287
Mrs. M. Dickenson, Springdale	102	86	100—288
Mrs. W. Povey, Suburban	97	93	100—290
Mrs. C. Voorhees, Baltusrol	97	100	94—291
Mrs. C. Cole, Arcola	96	97	98—291
Mrs. M. Risley, Echo Lake	97	93	103—293
Mrs. R. Decker, Baltusrol	99	96	99—294
Mrs. E. Koempel, Glen Ridge	103	97	98—298
Mrs. G. Randall, Echo Lake	99	104	95—298
Mrs. A. Ellis, Plainfield	103	97	103—303
Mrs. F. Neuberg, Hackensack	101	100	103—304
Mrs. B. Badgley, Green Brook	99	102	103—304
Mrs. L. Jenkins, Richmond County	99	102	104—305
Mrs. C. Armitage, Shackamaxon	100	103	103—306
Mrs. J. Sherwood, Upper Montclair	103	102	101—306
Mrs. H. Jones, Essex C'nty	102	105	100—307
Mrs. M. Eschwege, Englewood	103	101	105—309
Mrs. C. Lake, Green Brook	109	99	102—310
Mrs. H. Staats, Yountakah	107	99	104—310
Mrs. A. Wheaton, Baltusrol	102	103	106—311
Mrs. J. Bausher, Montclair	104	111	96—311
Miss C. De Clercq, Montclair	107	100	104—311
Mrs. A. Faxon, Echo Lake	106	98	107—311
Mrs. J. Fleming, Raritan Valley	107	101	108—316
Miss M. Ballin, Englewood	105	104	107—316
Mrs. J. Boyer, Yountakah	110	104	103—317
Mrs. E. Sisley, Ridgewood	110	105	102—317
Mrs. C. Jacobson, Glen Ridge	111	103	103—317
Mrs. C. Mothersele, Yountakah	111	103	105—319
Mrs. C. Wendehack, Ridgewood	107	110	106—323
Mrs. C. Tuttle, Upper Montclair	107	110	111—328
Mrs. G. Burt, North Jersey	118	109	107—334
Mrs. H. May, Baltusrol	117	112	113—342
Mrs. W. Taylor, Baltusrol	117	117	115—349
Mrs. J. Zelle Jr., Plainfield	117	113	115—345
Mrs. R. Dennis, Arcola	123	123	111—357
Mrs. G. Boschen, Englewood	102	99—Withdr	
Mrs. A. Cardinal, Arcola	105	100—Withdr	
Mrs. R. Neff, Montclair	106	106—Withdr	
Mrs. J. Campbell, Montclair	105	109—Withdr	
Mrs. G. Farrelly, Englewood	108	109—Withdr	
Mrs. S. Barnes, Baltusrol	107	111—Withdr	
Mrs. R. Stokes, Springdale	103	111—Withdr	
Mrs. F. Dickinson, Yountakah	112	99—Withdr	
Mrs. G. Scribner, Rockaway River	111	110—Withdr	
Mrs. W. Mehl, Yountakah	116	108—Withdr	
Mrs. E. Callahan, Montclair	119	115—Withdr	
Mrs. C. Siebs, Yountakah	120	113—Withdr	
Mrs. G. Montgomery, Englewood	126	127—Withdr	
Mrs. C. Smith, Glen Ridge	91	101—No card	
Mrs. G. Parker, Baltusrol	93	97—No card	
Miss L. Grishing, Upper Montclair	101	101—No card	
Mrs. H. Salmon, Glen Ridge	104	103—No card	

MRS. HUCKNALL WINS TITLE.

Retains Connecticut Crown by 3 and 1 Victory Over Mrs. Martelle.

WATERBURY, Conn., June 13 (AP).—Mrs. Thomas Hucknall of the Woodway Club, Stamford, retained her State golf championship today by defeating Mrs. Hazel P. Martelle of Hartford, 3 and 1, in the final 36-hole match. Mrs. Hucknall also was medalist in the tourney.

Mrs. Hucknall had a 4-up lead at the end of the first eighteen holes.

P. & A. Photo.

DOUBLE VICTOR IN LONG ISLAND AMATEUR GOLF.
Eddie Held, Who Defeated T. Suffern Tailer and Neal Fulkerson Yesterday to Gain Semi-Final Round.

FIVE TITLE TESTS ARE SET FOR TODAY

P. S. A. L. City Champions to Be Crowned in 2 Track Meets, Tennis, Golf, Baseball.

Five P. S. A. L. city championships will be decided today, as the Spring athletic program of the P. S. A. L. is virtually brought to a close. The senior high school outdoor track and field meet, the baseball, tennis and golf finals, and the elementary school track and field championships are scheduled, leaving only the junior high and elementary baseball titles still to be determined. The C. H. S. A. A. city title baseball game also is listed for today.

The General George W. Wingate Athletic Field in Brooklyn will be the scene of the twenty-seventh annual elementary and senior high track meets, the former starting at track meets, the former at 2. More than 2,700 schoolboys are expected to compete, more than 1,800 being entered in the elementary games and 900 in the senior high meet. New Utrecht High gained its sixth consecutive title by winning last year, and in the elementary championships, P. S. 9 of Brooklyn regained the team laurels.

George Bullwinkle, intercollegiate one-mile champion and a product of the P. S. A. L., will run an exhibition three-quarter-mile race at the senior championship meet. Bullwinkle, a member of the 120-pound relay team at Manual Training in his high school days, turned in one of the fastest races ever credited to a college runner last week at the N. Y. A. C. games when he unreeled a 4:15.8 mile.

Will Oppose Boys High.

Evander Childs High will have a chance to capture two city crowns this morning when its golf team meets New Utrecht in the final at the Salisbury Country Club and its tennis team opposes Boys High in the net final at Forest Hills. Both tests will start at 10 o'clock. Evander won the Spring golf title last year. De Witt Clinton, the 1929 tennis winner, was eliminated by Evander earlier in the season.

The Theodore Roosevelt and Newtown High nines will clash for the P. S. A. L. city baseball championship at George Washington High Stadium at 3 o'clock. On the same diamond at 10 o'clock Brooklyn Prep and St. Ann's Academy will meet in the third annual C. H. S. A. A. city title contest.

Roosevelt has never won the baseball crown, whereas Newtown captured it in 1911 and lost to Evander Childs in the 1924 final. Bob Synnott, Roosevelt's star sophomore pitcher, who struck out eighteen in blanking Textile, 4 to 0, last Saturday, is slated to oppose Edward Zitek, Newtown ace. Jamaica captured last year's championship.

Dollard Likely to Pitch.

St. Ann's Academy and Brooklyn Prep, the principals in the C. H. S. A. A. city baseball final, won the Manhattan and Brooklyn division titles, respectively, in play-off games. Johnny Dollard, Brooklyn Prep's footless pitcher, probably will draw the mound assignment against Xavier Rescigno, St. Ann's star. Brooklyn Prep has lost in the city final for the last two years. Manhattan Prep won the crown last season and in 1928 All Hallows triumphed.

The probable line-ups:

P. S. A. L. FINAL.

Theodore Roosevelt.	Newtown.
Prisco, cf.	Rinaldo, ss.
Kane, ss.	Connors, lf.
Lupinacci, 3b.	De Phillips, c.
Roberts, c.	Rettig, rf.
Murphy, 1b.	Nash, 3b.
Synnott, p.	Zitek, p.
Von Bergen, 2b.	Reed, cf.
Kancar, lf.	Bruen, 2b.
Gallagher, rf.	Gosdorfer, 1b.

C. H. S. A. A. FINAL.

St. Ann's Academy.	Brooklyn Prep.
Shevlin, ss.	La Borne, lf.
De Chiaro, c.	Crooke, 3b.
Rescigno, p.	Ziegler, cf.
Telese, cf.	Brennan, 1b.
Duffy, rf.	Flood, rf.
Donohue, 1b.	Lynch, 1b.
Clark, lf.	McMahon, ss.
Garrigan, 2b.	Neylon, c.
Smith, 3b.	Dollard, p.

LAWN BOWLING.

New York & New Jersey League.

TEAM STANDING.

	Won.	Lost.	Shots—For.	Ag'st.	Pts.
Van Cortlandt	1	0	21	16	2
West Hudson	1	0	19	16	2
Brooklyn	1	0	19	17	2
Plainfield	1	0	19	18	2
Essex County	0	1	18	19	0
New York	0	1	17	19	0
Montclair	0	1	16	19	0
Maple Lawn	0	1	16	21	0

GAMES THIS WEEK-END.

Plainfield vs. Brooklyn, at Plainfield.
Van Cortlandt vs. Essex County, at Van Cortlandt Park.
West Hudson vs. Maple Lawn, at Kearny.
Montclair vs. New York, at New York.

MRS. HITE VICTOR IN ONE-DAY GOLF

Returns 96 to Capture Low Gross Prize in Tourney at Wykagyl.

Special to The New York Times.

NEW ROCHELLE, N. Y., June 13.—Mrs. George Hite Jr. of Apawamis captured the low gross prize in the Women's Westchester and Fairfield Golf Association one-day tourney today over the Wykagyl Country Club links with a score of 96. Only three of the field of thirty-eight players returned cards that were under 100, Mrs. S. S. Laird Jr. of Westchester finishing with a gross of 98 and Mrs. Hugh McDonald of Scarsdale carding a 99.

The net winner was Miss Beatrix Loughran, the former figure skating champion, who duplicated a victory of a week ago by taking the net prize with an aggregate of 104—26—78.

In the putting and approaching contest Mrs. C. J. S. Fraser of the home club was the victor with a total of 7, while Mrs. L. C. DuBois of Wee Burn placed second with a tally of 9. A special trophy donated by Mrs. Laird for the best selective hole score went to Mrs. Alex Walker, Apawamis, who had a 64 for the twelve holes.

THE SCORES.

Miss Beatrix Loughran, Millbrook	104—26—78
Miss Marie Martin, Apawamis	102—17—85
Mrs. S. R. Davis, Scarsdale	113—28—85
Mrs. J. R. McCall Jr., Scarsdale	106—20—86
Mrs. E. Vogelsang, Sound Beach	106—20—86
Mrs. Alex Walker, Apawamis	100—12—88
Mrs. S. S. Laird Jr., Westchester	98—9—89
Mrs. Hugh McDonald, Scarsdale	99—9—90
Mrs. B. Thees, Wykagyl	113—22—91
Mrs. George Hite Jr., Apawamis	96—4—92
Mrs. F. B. Geddes, Scarsdale	125—30—95
Mrs. H. A. Briggs, Wykagyl	115—19—96
Mrs. D. M. Willard, Winged Foot	101—5—96

Mrs. Hurd Retains Golf Trophy.

Special to The New York Times.

NORTH GLENSIDE, Pa., June 13.—Mrs. Dorothy Campbell Hurd of Merion retained the Mary Thayer Farnum Cup over the North Hills Country Club links today. Her record-breaking score of 75 yesterday was lowered by one stroke today, giving her a total of 149.

Results of Matches in Long Island Golf

First Sixteen.

First Round—E. H. Driggs Jr., Cherry Valley, defeated R. A. Moffett, Maidstone, 4 and 3; J. L. Anderson, Cherry Valley, defeated J. Cashman, Old Westbury, 4 and 3; George Hackl, Lakeville, defeated G. K. Simonson, Garden City, 4 and 3; E. F. Carter, Sands Point, defeated F. D. Richart, Old Country, 5 and 4; Eddie Held, Lakeville, defeated T. Suffern Tailer, Cherry Valley, 3 and 2; Neal Fulkerson, Cherry Valley, defeated J. Hines, Salisbury, 6 and 5; Mark Flanagan, North Forks, defeated J. A. Nelson, Colgate, 1 up; T. P. Perkins, Lido, defeated C. H. Mayo Jr., Pomonok, 5 and 4.

Second Round—Driggs defeated Anderson, 7 and 5; Hackl defeated Carter, 2 and 1; Held defeated Fulkerson, 4 and 3; Perkins defeated Flanagan, 4 and 3.

Second Sixteen.

First Round—G. E. Hale, Hempstead, defeated C. Hrostoski, Garden City, 2 and 1; S. R. Freeth, Salisbury, defeated P. E. Furber, Oakland, 1 up (twenty-one holes); W. J. Keating, Cherry Valley, won from C. A. Maguire, Huntington, by default; Perley Boone, Hempstead, won from S. G. Rossell, Old Country, by default; B. H. Travis, Cherry Valley, defeated Ralph Edwards, North Hills, 3 and 2; F. F. Fabri, Lido, defeated W. Hoyt, Cherry Valley, 3 and 2; H. W. Wright, Cherry Valley, defeated H. L. Smith, Cherry Valley, 8 and 6; Bert Edwards, Old Westbury, defeated E. K. Williams, Queens Valley, 7 and 5.

Second Round—Freeth defeated Hale, 3 and 2; Boone defeated Keating, 6 and 5; Travis defeated Fabri, 1 up (twenty holes); Wright defeated Edwards, 2 and 1.

Third Sixteen.

First Round—J. H. L. Gower, Old Westbury, defeated R. P. Ackerman, Cherry Valley, 1 up; D. P. Bryson, Garden City, won from M. L. Sowers, Inwood, by default; L. C. Sprague, Cherry Valley, won from R. Tobin, Brentwood, by default; A. Seidman, Queensboro, won from A. J. McCaffrey, Lakeville, by default; T. J. Riley Jr., Garden City, defeated M. D. Rae, Cherry Valley, 1 up (twenty-one holes); J. McGough, Brookville, defeated C. A. Edwards, Garden City, 3 and 2; W. H. Chrystal, North Hempstead, defeated R. S. Patten, Coldstream, 2 and 1; E. W. Hoyt, Cherry Valley, defeated P. Cavanaugh, Southward Ho, 6 and 5.

Second Round—Bryson defeated Gower, 3 and 2; Seidman defeated Sprague, 5 and 4; Riley defeated McGough, 1 up; Hoyt defeated Chrystal, 3 and 2.

FERNBROOK FARM WINS PONY TITLE

Its Fernbrook Drumfire Takes Saddle Crown at Westchester County Show.

MISS HOFHEIMER SCORES

Rides Hunter to Victory in Corinthian Class—2 Spectators Injured When Horse Jumps Fence.

By HENRY R. ILSLEY.

Special to The New York Times.

PORT CHESTER, N. Y., June 13.—The bay gelding Fernbrook Drumfire, owned by the Fernbrook Farm of Mount Kisco, N. Y., won the only championship event of the second day of the thirty-seventh annual Westchester County horse show at Bowman Park today. This was the competition for saddle ponies not over 14.2 hands high. William Boardman's brown mare Miss Jane took reserve.

The Corinthian class for hunters was the usual colorful event, with a dash of excitement furnished when Mrs. Aileen Bamberger took a spill at the first brush hurdle, where the bay mare Alhaja, owned by her sister, Mrs. Harry Frank Jr., refused point blank and tossed her rider over the rails. Mrs. Bamberger landed safely and was unhurt, remounted and made two more trials.

Mrs. Bamberger's other sister, Miss Doris Hofheimer, rode the winner, her own chestnut gelding Sovereign Gold, while Mrs. Frank was fourth with her gray hunter Sinbad. Minot Howard was not in the money with his own mount as Katinka also refused. However, he rode the Woodland and Warfield Farms's horses, getting the red with the Woodland bay gelding Wanderer and the yellow with the Warfield gelding Broken Bow.

Trophy Put Up in 1922.

Miss Hofheimer's name goes on the cup for the first time, the trophy having been in competition since 1922. It must be won three times for permanent possession.

The breeding classes, which are always strong in shows in this vicinity, were judged by Elliot S. Nichols of Birmingham, Mich., who found the exhibits of a very high quality. He was especially impressed with the brood mares, which he declared to be outstanding.

The 8-year-old chestnut mare Manila, by Marathon-Priscilla Mullens, may be mentioned as an exceptional type of thoroughbred brood mare. She is owned by J. R. Steers of Port Chester and accounted for three blue ribbons.

Jumping was considerably better than on the opening day, although there were numerous spills. There were several ties in the open jumping contest of the morning.

Brooks Wins Jump-Off.

In the jump-off for first Charlie Brooks put the Walken Farm's brown gelding Finghin Og over for a second perfect peformance to take first money from Drever and Jarvis's big bay gelding Black Knot. Finghin Og is the jumper acquired from the Irish team in the last international contest in the Garden.

Lady Mildred gained her second blue of the show for the Polka Dot Farm of Scarborough-on-Hudson in the class for horses not over 15.2 hands, and the stable came back with another victory in the class for horses over 15.2 hands, scoring with the chestnut mare Lady Margaret.

During the judging of the open jumping competition in Class 76 the 7-year-old bay gelding Enfant, owned by Chester L. Dane of Bedford Hills, N. Y., and ridden by a groom, jumped the fence and landed in a group of grooms, riders and their friends. Melvin Chaney of Southerland Springs, Texas, an employe of Fred Lejane of Port Chester, and Mrs. Charles Brooks, wife of a groom in the employ of the Walken Farm of Mount Kisco, N. Y., were injured and were removed to the United Hospital here for observation.

Mexico Enters Chess Tourney.

Mexico is the latest addition to the list of countries, including the United States, which will compete in the international team tournament under the auspices of the International Chess Federation at Hamburg, Germany, July 12 to 27. This makes a total of 19.

Summaries of Port Chester Horse Show

MORNING EVENTS.

Class 1, Yearlings, Sired by Jockey Club's Breeding Bureau—Won by Troop K, New York State Troopers, br. f. Kewpie; second, Tricolor Farms, ch. m. Foyletta.

Class 3, Stallions, Mares or Geldings, 3-Year-Olds and Upward, Sired by Jockey Club Breeding Bureau Stallions or U. S. Remount Service Stallions—Won by Mrs. Harry Frank's gr. g. Sinbad; second, Mrs. J. Grant De Remer's br. g. Hobby; third, Sunridge Stable's ch. g. Fairchance; fourth, Fernbrook Farm's ch. g. Fernbrook Blue Hour.

Class 87, Half-Bred Yearlings, Sired by Thoroughbred Stallions—Won by William Fahnestock Jr's ch. g. Question Mark; second, Troop K, New York State Troopers, br. f. Kewpie; third, Tricolor Farms ch. m. Foyletta; fourth, Stanley J. Helles's br. g. Periwinkle.

Class 4, Half-Bred 2-Year-Olds—Won by Warfield Farm's br. f. Madri; second, Mrs. Terrell Van Ingen's b. g. Amos; third, Mrs. Terrell Van Ingen's br. g. Andy; fourth, Bernard F. Gimbel's Black Hope.

Class 8, Thoroughbred Brood Mares—Won by J. R. Steers's ch. m. Manila; second, Minot Howard's ch. m. Katinka; third, J. R. Steers's ch. m. Nannie; fourth, J. A. Pale's ch. m. Princess Edgar.

Class 9, Thoroughbred Foals—First and second owned by J. Rich Steers.

Class 10, Thoroughbred Yearlings—Won by Mrs. Terrell Van Ingen's b. st. Jackie Coogan; second, J. R. Steers's ch. f. China Silk; third, J. R. Steers's ch. f. Dunila; fourth, Fernbrook Farm's b. g. Harmony.

Class 11, Thoroughbreds, 3-Year-Olds or Under—Won by Tricolor Farm's b. g. Golden Text; second, William S. Gray Jr.'s br. m. Lessetto; third, Thomas C. Asshe-ton's br. m. Bank Roll; fourth, Shanarock Farm's br. m. Lizzie Turk.

Class 12, Mares, Not Thoroughbred, Suitable to Produce Hunters—Won by Mrs. Harry Frank's b. m. Alhaja; second, W. C. Browning's b. m. Gayiegs; third, Strathglass Farm's gr. m. Greybird; fourth, P. D. Saylor's b. m. The Lady.

Class 14, Thoroughbred Mares, Shown With Two or More of Their Get—Manila, ch. m., and Nannie, ch. m., owned by J. R. Steers.

Class 15, Thoroughbred Brood Mares, 3-Year-Olds and Upward—Won by J. R. Steers's ch. m. Manila; second, Minot Howard's ch. m. Katinka; third, Joseph A. Halesch's m. Edgar.

Class 18, Half-Bred Foals of 1927—First, Samuel L. Fuller's ch. g. Bingle; second, Fernbrook Farm's br. m. Fernbrook Blue Coat.

Class 7, Thoroughbred Stallions, Any Age—Won by James McCashin's blk. st. Imp. All Away; second, Twin Lake Stud's br. st. Bargold.

Class 16, Foals of 1925—Won by Samuel L. Fuller's blk. m. Mussett.

Class 88, Jumpers—Won by Walken Farm's br. g. Finghin Og; second, Drever & Jarvis's b. g. Black Knot; third, Mrs. Harry Frank's gr. g. Sinbad; fourth, Minot Howard's ch. g. Peter the Great.

Class 47, Local Road Hacks—Won by Daniel Meyers's b. m. Katinka; second, Sidney H. James's gr. g. Ramona; third, Miss Jane Ewing Rovensky's ch. g. Sir Victor; fourth, Billy Browning's gr. g. Cinders.

Class 17, Half-Bred Foals—Won by Fernbrook Farm's ch. g. Blue Hour; second, Miss Mary Charlotte T. Watchman's ch. g. Thoughtful.

AFTERNOON EVENTS.

Class 76, jumping, open to all—Won by W. C. Browning's b. g. Kennebago; second, P. D. Saylor's ch. g. Banter; third, Mrs. Terrell Van Ingen's gr. g. Billy Buttons; fourth, Harry S. Durand's ch. g. Yellow Jacket.

Class 30, saddle horses (over 15 and not exceeding 15.2 hands)—Won by Polka Dot Farm's ch. g. Lady Mildred; second, Mr. and Mrs. Howard Eric's ch. m. Lady Luck; third, William Boardman's ch. m. Miss Barbara; fourth, J. J. Murphy's ch. g. Gold Coin.

Class 82, horses suitable to become hunters—Won by Shanarock Farm's ch. g. Miller; second, Bernard Gimbel's ch. g. Trolly; third, Shanarock Farm's ch. m. Irish Kate; fourth, Mrs. R. M. Lewis's gr. g. Royal Rule.

Class 21, pairs of harness horses—Won by Mrs. R. J. Goodman's Star Shot and Trilio Shot; second, Linger Long Farm's Saint and Sinner; third, Fernbrook Farm's Fernbrook Knox and Torch Glitter.

Class 56, ponies under saddle—Won by Miss Anne Turner's b. m. Fernbrook Annadale; second, Walken Farm's b. m. Fernbrook Sally.

Class 68, Corinthian hunters—Won by Miss Doris Hofheimer's ch. g. Sovereign Gold; second, Woodland Farm's b. g. Wanderer; third, Minot Howard's Katinka.

Class 31, saddle horses (over 15.2 hands)—Won by Polka Dot Farm's ch. m. Lady Margaret; second, Walken Farm's ch. g. Kentucky Red; third, Bell Ho Stable's ch. m. Flashing By; fourth, Rodney H. Waterman's ch. m. Sporting Chance.

Class 19, harness ponies, not over 13.2 hands—Won by Mrs. R. J. Goodman's br. g. Star Shot; second, Linger Long Farm's br. g. Sinner; third, Mrs. R. J. Goodman's blk. g. Trilio Shot; fourth, Linger Long Farm's br. m. Saint and Sinner.

Class 53, horsemanship, saddle ponies to be driven by children—Won by Miss Mildred Durand; second, Miss Anne Turner.

Class 71, handy hunters—Won by Warfield Farm's b. g. Chieftain; second, H. D. Saylor's br. g. Honey Boy; third, Mrs. John Denny's ch. g. Incomparable; fourth, Woodland Farm's b. g. Wanderer.

Class 33, ladies' saddle horses—Won by William Boardman's ch. m. Miss Edith; second, Mrs. John Tupper Cole's b. m. My Love; third, Miss Harriet E. Behrend's br. g. Garcon; fourth, Fred Tejan's ch. m. Winning Ways.

Class 58 (champion saddle pony)—Champion, Fernbrook Drumfire, b. g., owned by Fernbrook Farm; reserve, Miss Jane, b. m., owned by William Boardman.

Class 22 (harness pony tandems)—Won by Linger Long Farm's Saint and Sinner.

Class 10 (heavyweight saddle horses)—Won by Polka Dot Farm's ch. g. Whoopee; second, Bell Ho Stable's ch. m. Flashing By; third, J. J. Murphy's gr. g. Crack o' Dawn; fourth, Lyman Irish's b. m. See Me.

Class 83 (local jumpers)—Won by Mrs. Terrell Van Ingen's gr. g. Billy Buttons; second, Miss Joan Townsend's b. m. Bye-Bye; third, Overbrook Farm's ch. g. Golden Arrow; fourth, Sunridge Stable's ch. g. Weary River.

Sir Victor Sassoon's Entry Wins Manchester Cup by Head

MANCHESTER, England, June 13 (AP).—Mintmaster won the Manchester Cup today by a head from Sixwheeler, with Gentleman's Relish third, three lengths back. Nine horses ran the mile and a half of the old-established feature handicap. Mintmaster was 100 to 7 in the betting. He is owned by Sir Victor Sassoon and is a 5-year-old bay horse by Captain Cuttle out of Peppermint.

YALE AND PRINCETON CLASH AGAIN TODAY

Tigers Hope to Even Series as Rival Nines Meet for the 152d Time.

Special to The New York Times.

PRINCETON, N. J., June 13.—Yale and Princeton will meet on the diamond for the 152d time tomorrow when they clash in the second game of the traditional series before an Alumni Day crowd at University Field. The Tigers will be battling to even the 1930 series, as the Elis won, 11 to 7, in the first game at New Haven two weeks ago.

The game will be one of the features of Princeton's 183d commencement week-end activities. A throng of more 10,000 alumni and visitors is expected to view the clash.

Princeton's revamped infield, a move Coach Byrd Douglas made before the Rutgers game and which was followed by the Tigers' defeat of Rutgers last Saturday and Temple Wednesday, was intact for the last hard drill Thursday and will probably start tomorrow.

Douglas shifted Bill Swift from second to first and inserted Bierhals, yearling captain two seasons ago, at second. Eddie Wittmer in left field, Charlie Muldaur in centre and Dick Hendey in right will handle the outfield work. Captain O'Toole at short, Dick Vogt at third and Tom Carter behind the plate complete the infield.

Bowman is the probable starting pitcher, as he had worked only four innings since he faced the Elis in the first game of the series.

If Princeton wins, a third game will be played at the Polo Grounds in New York City next Saturday.

The probable line-up:

Princeton.	Yale.
Wittmer, lf.	McKenzie, cf.
Muldaur, cf.	Booth, ss.
Bierhals, 2b.	Walker, rf.
Vogt, 3b.	Vincent, 1b.
Hendey, rf.	Snead, lf.
O'Toole, ss.	Maine, c.
Swift, 1b.	Aldrich, 3b.
Carter, c.	Beyer, 2b.
Bowman, p.	Bennison, p.

Special to The New York Times.

NEW HAVEN, Conn., June 13.—Roswell H. Rudd, '30, of Hartford, regarded as Yale's most promising pitcher when the present season began, will be lost to the team during the Princeton and Harvard series. Because of an injury he did not accompany the team when it left today for Princeton.

HURLS 2D NO-HIT GAME.

Boyle, Bayonne High School, Defeats Union High, 3-1.

Johnny Boyle pitched his second no-hit game of the season as Bayonne High School defeated Union High's nine, 3 to 1, at Bayonne yesterday in a Hudson County League game.

The box score:

UNION HIGH.	ab.	r.	h.	po.	a.	e.
Brand, 2b	3	0	0	0	2	0
Pozner, lf	2	0	0	1	0	0
Dorso, c	3	0	0	9	2	0
Myslik, ss	2	1	0	3	0	0
Carr, rf	3	0	0	0	0	0
Zaycéh, p	3	0	0	0	1	0
Jones, 3b	3	0	0	0	0	0
Manlio, rf	2	0	0	1	0	0
Wright, 1b	2	0	0	4	0	0
aLynch	1	0	0	0	0	0
Total	24	1	0	18	5	0

BAYONNE.	ab.	r.	h.	po.	a.	e.
Carroll, ss	3	0	2	0	0	1
Ward, cf	3	1	0	0	0	0
Press, rf	1	1	0	0	0	0
McGeehan, 3b	2	1	1	0	2	0
Grunstein, 1b	2	0	0	6	0	0
Mallen, 2b	2	0	0	2	2	0
Savard, lf	2	0	0	0	0	0
Diamond, c	2	0	0	13	0	0
Boyle, p	2	0	0	0	1	0
Total	19	3	3	21	5	1

aBatted for Wright in seventh.

Union Hill	0 1 0	0 0 0	0	—1
Bayonne	0 0 0	0 0 3	.	—3

Two-base hit—Carroll. Stolen bases—Diamond, Ward 2. Sacrifices—Press, Carr. Left on bases—Union Hill 3, Bayonne 2. Bases on balls—Off Boyle 2. Struck out—By Boyle 13, Zaycéh 8. Hit by pitcher—By Boyle (Myslik), Zaycéh (Diamond).

AMHERST NINE VICTOR.

Boutwell Holds Massachusetts Aggies to Three Hits, Winning, 5-2.

Special to The New York Times.

AMHERST, Mass., June 13.—The Amherst baseball team defeated Massachusetts Agricultural College today by 5 to 2, Boutwell holding the opposing batters to three hits.

The box score:

M. A. C.	ab.	r.	h.	po.	a.	e.
Kneeland, cf	4	0	1	4	1	0
Gula, 3b	5	0	0	2	2	0
Gorman, p	2	2	0	0	4	0
Mitchell, c	3	0	2	4	0	0
Burrington, rf	4	0	0	1	0	0
Taft, lf	3	0	0	1	0	0
Wask'wicz, ss	4	0	0	3	3	1
Calvi, 2b	2	0	0	1	4	0
Davis, 1b	3	0	0	11	1	1
aLabarge	1	0	0	0	0	0
Total	31	2	3	27	15	2

AMHERST.	ab.	r.	h.	po.	a.	e.
Gottlieb, lf	5	0	0	0	0	1
Trenchard, c	5	0	4	6	0	0
Campbell, 2b	3	1	0	4	1	0
Groskloss, ss	3	1	1	0	5	1
Whitehead, rf	3	1	0	0	0	0
Hemley, 1b	3	1	1	13	1	0
Williams, cf	3	0	1	3	0	0
Reynolds, 3b	4	1	2	1	0	1
Boutwell, p	4	0	0	0	5	0
Total	32	5	9	27	12	3

aBatted for Davis in ninth.

Amherst	4 0 0	0 0 0	0 0 1	—5
M. A. C.	0 0 0	0 0 1	0 1 0	—2

Two-base hits—Mitchell, Groskloss. Three-base hit—Williams. Sacrifice—Williams. Double plays—Hemley and Campbell; Calvi, Waskiewicz and Davis. Left on bases—Amherst 7, M. A. C. 9. Bases on balls—Off Gorman 6, Boutwell 7.

CONCORDIA PREP NINE WINS

Blanks Mount St. Michael's, 3 to 0—Rauf Stars With Bat.

Special to The New York Times.

BRONXVILLE, N. Y., June 13.—Concordia Prep blanked the Mount St. Michael's High School baseball nine, 3 to 0, today. Rauf of Concordia starred, hitting a double and a homer in three times at bat.

The score by innings:

				R.	H.	E.
Mount St. Michael's	0 0 0	0 0 0	0	—0	4	2
Concordia Prep	2 0 1	0 0 0	.	—3	7	0

Batteries—Hall and Leahy, Feinsinger and Strehlow.

PENN TURNS BACK CORNELL'S NINE

Gains Undisputed Possession of Third Place in League by 10-to-5 Victory.

GETS 3 RUNS IN SECOND

Graupner Steals Home With First Tally of Game—Ithacans' Late Rally Checked.

STANDING OF THE TEAMS.

	W.	L.		W.	L.
Dartmouth	7	1	Columbia	5	5
Yale	5	3	Cornell	3	5
Penn	5	4	Princeton	1	8

Special to The New York Times.

ITHACA, N. Y., June 13.—Pennsylvania moved into undisputed possession of third place in the Intercollegiate Baseball League today by defeating Cornell, 10 to 5, before 3,000. It was a free-hitting affair, with three Cornell errors and seven passes by Lewis contributing to Penn's run total. Penn totaled fifteen hits and Cornell fourteen, but Cornell failed to produce in the pinches.

Graupner scored Penn's first run in the second by stealing home. Penn scored two other runs in this inning. Hits by Graupner, Caniglia, Petersen and Carlsten, combined with a pass to Callaghan, aided in the scoring. Another came in in the fourth on three hits by Slaughter, Caniglia and Callaghan, and Goodman's error.

Penn continued to score off Lewis, getting one in the fifth on Graupner's triple and an infield out. Lewis issued three passes in the sixth, and Zahn's error along with a single by Wilner brought in two more runs.

Cornell recorded a run in the third on Cushman's double and two infield outs. Another in the fifth resulted from Lewis's double and Habicht's single.

Cornell filled the bases in the ninth with two out, but Handleman flied to Callaghan to end the game.

The box score:

PENN.	ab.	r.	h.	po.	a.	e.
Carlsten, cf	4	1	2	0	0	0
Wilner, 2b	5	1	2	3	2	0
Walker, ss	5	0	0	4	1	0
Graupner, rf	5	3	3	0	1	0
Becker, 3b	5	1	2	2	2	0
Slaughter, lf	5	1	2	1	0	0
Caniglia, c	3	0	3	8	1	0
aSobel	1	0	0	0	0	0
Cal'ghan, 1b	2	2	1	8	1	1
Petersen, p	5	0	1	0	3	0
Total	39	10	15	27	11	1

CORNELL.	ab.	r.	h.	po.	a.	e.
Maiorana, cf	5	0	1	2	0	0
Habicht, 2b	5	0	2	3	2	0
bKappler	1	0	0	0	0	0
Moon, rf	5	0	1	0	0	0
Lafrance, 1b	5	1	2	8	0	0
H'nd'man, ss	5	1	3	3	6	0
Goodman, 3b	4	1	3	3	3	2
Cushman, lf	4	1	2	4	0	0
Zahn, c	4	0	0	4	3	1
Lewis, p	3	0	1	0	4	0
cAbell	1	0	1	0	0	0
Total	40	5	14	27	18	3

aRan for Caniglia by agreement in second, fourth, sixth and seventh.
bBatted for Habicht in ninth.
cBatted for Lewis in ninth.

Penn	0 3 0	1 1 2	1 2 0	—10
Cornell	0 0 1	0 1 0	0 2 1	—5

Runs batted in—Carlsten, Wilner 2, Becker 3, Callaghan 2, Habicht, Goodman, Cushman, Lewis. Two-base hits—Becker, Cushman 2, Lewis. Three-base hits—Graupner, Goodman. Stolen bases—Carlsten, Callaghan. Double play—Goodman, Habicht and Lafrance. Left on bases—Penn 10, Cornell 9. Bases on balls—Off Lewis 7, Petersen 1. Struck out—By Lewis 3, Petersen 7. Wild pitch—Lewis. Passed balls—Zahn 2. Umpires—Herold and Dirlaney. Time of game—2:23.

BROWN SETS BACK DARTMOUTH'S NINE

Bunches Hits Off Thompson and Wins, 4 to 2—Sondheim Proves Effective.

Special to The New York Times.

PROVIDENCE, June 13.—Dartmouth lost to Brown, the team that beat Yale on Wednesday, today by 4 to 2.

Brown made only seven hits off Thompson, who was pitching his first game of the season, but it registered three in the first inning for two runs and then bunched them in the fourth and fifth for two more counters. Andres replaced Thompson in the seventh and held Brown hitless.

Sondheim got away to a bad start in the first two innings when Dartmouth registered a run in each, but he struck his stride in the third and Dartmouth was only dangerous twice afterward, both rallies being checked without a run.

The box score:

DARTMOUTH.	ab.	r.	h.	po.	a.	e.
Harvey, cf	4	0	1	0	0	0
Andres, p	0	0	0	0	0	0
Rolfe, ss	4	1	1	0	3	0
Eagan, 3b	4	0	1	1	4	1
Barber, 1b	4	0	1	13	0	0
Picken, rf	4	0	1	0	0	0
Dabrouski, lf	4	0	1	2	0	0
Jeremiah, 2b	4	1	3	1	4	0
McDon'gh, c	4	0	1	7	2	2
Thompson, p	1	0	0	0	2	0
aMyllykangas	2	0	0	0	0	0
Total	35	2	10	24	15	3

BROWN.	ab.	r.	h.	po.	a.	e.
Rasmussen, cf	4	2	2	0	0	0
Freedman, lf	4	0	1	1	0	0
Moulton, rf	4	0	0	5	0	0
Crane, 3b	4	2	2	2	4	0
Caulkins, 1b	2	0	1	10	0	0
McGinn, 2b	3	0	0	2	1	0
Smith, ss	3	0	1	3	1	0
Chaikin, c	2	0	0	3	1	1
Sondheim, p	2	0	0	1	4	0
Total	28	4	7	27	11	1

aBatted for Thompson in seventh.

Dartmouth	1 1 0	0 0 0	0 0 0	—2
Brown	2 0 0	1 1 0	0 0 .	—4

Sacrifices—Thompson, McGinn, Sondheim. Stolen bases—Rolfe, Jeremiah, McDonough, Rasmussen, Freedman, Crane, Caulkins. Double play—Sondheim and Crane. Struck out—By Sondheim 1, Thompson 3, Andres 1. Bases on balls—Off Thompson 1, Andres 2. Wild pitches—Sondheim, Andres. Balks—Sondheim, Thompson. Hits—Off Thompson 7 in 6 innings, Andres 0 in 2. Losing pitcher—Thompson. Umpires—Finnell and Devron. Time of game—1:58.

VERMONT NINE TRIUMPHS.

Beats St. Lawrence, 10-1, Rutowski Pitching 5-Hit Game.

Special to The New York Times.

BURLINGTON, Vt., June 13.—Vermont defeated St. Lawrence, 10 to 1, on the opening day of the commencement program today. Rutowski, sophomore pitcher, held the visitors to five scattered hits while he himself drove out a home run and a triple.

The box score:

ST. LAWRENCE.	ab.	r.	h.	po.	a.	e.
Pencheff, 3b	2	0	1	1	2	0
Strickland, rf	4	0	0	0	0	0
Tenney, ss	4	0	1	3	0	2
Schum'er, p	3	0	0	1	2	0
Walthart, cf	4	1	1	0	0	0
Scully, 1b	4	0	0	6	2	1
Ketchum, lf	4	0	0	1	0	0
Killeen, c	4	0	2	8	1	0
Kunz, 2b	3	0	0	4	2	1
Total	32	1	5	24	9	4

VERMONT.	ab.	r.	h.	po.	a.	e.
Jay, cf	4	2	2	2	0	0
Traynor, 2b	4	3	0	1	1	0
Winant, 1b	4	0	0	8	0	0
Stroh, c	4	1	0	5	2	0
Rutowski, p	3	2	3	1	2	0
Howard, rf	4	0	1	1	0	0
McKay, 3b	4	0	0	1	0	2
Kendall, lf	4	1	1	0	0	0
Pires, ss	4	1	0	6	4	0
Total	35	10	7	27	10	1

St. Lawrence	0 0 0	1 0 0	0 0 0	—1
Vermont	4 1 0	0 1 3	1 0 .	—10

Three-base hits—Pencheff, Rutowski. Home run—Rutowski. Stolen bases—Jay, Traynor 3, Howard 3, McKay 2. Struck out—By Schumacher 8, Rutowski 4. Bases on balls—Off Schumacher 4, Rutowski 4.

Today's Great Features AT AQUEDUCT

$13,500 BROOKLYN HANDICAP

$7,500 Hudson Stakes — A 2-Mile Steeplechase

AND THREE OTHER BRILLIANT EVENTS. FIRST RACE AT 2:30 P. M.
SPECIAL RACE TRAINS TODAY
leave Penn. Station, 33d St. and 7th Ave., also Flatbush Ave., Brooklyn, at 12:30, 1:00, 1:30, 1:55 P. M. From Nostrand Ave. 5 minutes later; East N. Y. 8 min. later. Special Cars Reserved for Ladies on All Race Trains. Also reached by Fulton St. "L" to Greenwood Ave. Sta. and by Trolley.
GRANDSTAND, $3.85. Including Tax.

Some prefer plains—
Some fancy fancies—
But *all* like their linen knickers to be real imported linen, pre-shrunk and correctly fitting.

Ours have these advantages and a few others we've put in to make a good thing even better!
From $5.50.

Flannel trousers? Certainly; plain whites from $10; striped from $13.

Summer neckwear, shirts, shoes, hose, hats.

There's a timely ad of ours on page 12 this A. M.

ROGERS PEET COMPANY

Broadway at Liberty — Broadway at Warren — Broadway at 13th St.
Herald Sq. at 35th St. — "Six Convenient Corners" — Fifth Ave. at 41st St.
Tremont at Bromfield Boston, Massachusetts

MINIATURE GOLF
BUILD YOUR OWN COURSE FOR $1200.00

We will furnish complete plans and Blue Prints with Bill of Materials so that you can take a carpenter, buy your materials locally and in two weeks have a course bringing in $100 a day at a good location. Thousands are doing it all over the country. Send with our information and formulae for all the "Red" surfaces. We not only designed and built the Government courses in Washington but several other beautiful courses in Florida and other States. (We include photographs with the drawings.)

The price is $150.00. Write today.

THE LILLIPUTIAN GOLF CO.
3103 Garfield St., Washington, D. C.

MEADOW BROOK CLUB
WESTBURY, L. I.
POLO TOURNAMENT
Today at 5 P. M.
(weather permitting)
Westbury Challenge Cup
Meadow Brook Fox Hunters vs. Delray
Rockaway vs. Aiken
Sands Point vs. Aiken Knights

CURTISS-WRIGHT
STUNT FLYERS
SAT. & SUN. June 14 & 15
Air races, acrobatics, and other thrilling events by pilots of the famous Curtiss-Wright Exhibition Company. In person—"Red" Jackson, co-pilot of the St. Louis Robin, holder of the world's endurance record.
Curtiss Airport
Valley Stream, L. I.

BOATS AND ACCESSORIES.

FOR SALE or Charter—Bridge-deck cruiser, 35x10, good lines; roomy cabin forward and aft; 2 berths; 2 toilets and washroom; gas stove, mahogany trim throughout; 75 H. P. Speedway, 15 miles per hour; sacrifice, $5,500. Manhattan Beekman 4400. Evenings Prospect 10349.

CHRISCRAFT RUNABOUT, 1929, 22 FT.; 150 H. P.; Ames, Wickersham 3160, day; Greenwich 3377 evenings.

BABY GAR, 26 FOOT, 150 H. P. SCRIPPS motor; bargain at $1,500. Roy Brewster, Main St., Bay Shore, L. I. Phone 101.

HORSES AND EQUIPMENT.

KENTUCKY thoroughbred, 16 hands, saddle horse, well mannered; sacrifice $300. Esplanade 0873.

BEFORE GOING AWAY ON A VACATION be sure to order The New York Times delivered to you. It will keep you best informed of what is going on in New York and elsewhere throughout the world. Weekday and Sunday editions sent for a month anywhere in the United States for $1.25—two weeks for 70 cents.

Princeton Beats P. M. C. in Intercollegiate Polo

P. M. C. POLO TEAM BOWS TO PRINCETON

Tigers Capture Opening Game of Intercollegiate Tournament by 10 to 7.

NICHOLLS IS HIGH SCORER

Cadet Star Also Provides Feature Shot of the Contest With an 80-Yard Goal.

Special to The New York Times.

PRINCETON, N. J., June 13.—Princeton's outdoor polo team reversed two previous setbacks this season at the hands of the Pennsylvania Military College team by winning today, 10 to 7, in the opening game of the intercollegiate tournament. P. M. C. twice had beaten the Tigers this Spring, each time by a one-goal margin.

Johnny Lemp of the Tigers scored the first goal after one minute of play in the first period. Bill Nicholls of P. M. C. matched this goal when he outrode MacDonald, Princeton back, to score. However, Captain Len Firestone of Princeton came through with a beautiful long shot five seconds later, taking a pretty backhand shot from MacDonald to ride away from the field.

Nicholls again matched the Princeton total when he scored at 4:00, after taking a pass from Pickering. The Tigers finally tallied again in this frame when MacDonald counted.

MacDonald Scores in Second.

In the second period Princeton was in possession of the ball most of the time. MacDonald scored at 4:00 for the only tally. The third period provided no sensations except for a goal by Post. MacDonald was called for a foul at the start of the fourth, but Captain Pickering missed the try for point. The P. M. C. leader came back, however, to drive through alone and score.

Soon after a foul on Lemp was converted into a cadet goal, Captain Pickering scoring from 40 yards to bring the visitors total one less than the Tigers at 5-4.

Post scored to open the fifth. Firestone then took the ball down alone on two drives, tallying the second time from a difficult angle. Just as the period ended Teitel fouled and Firestone made the point at the start of the sixth to give Princeton an 8-4 lead. Nicholls scored and MacDonald converted Pickering's foul into a Tiger point.

P. M. C. Cuts Down Lead.

At this point Nicholls came through with a long 80-yard counter, the feature shot of the day. This made the count 9-6 against P. M. C. and Captain Pickering soon after broke away to score from about 35 yards out on the side to make it 9-7. Lemp nearly duplicated Nicholls's shot with a 70-yard goal, the last of the game. Nicholls was the individual high scorer, with four goals.

The victory today gives Princeton the right to enter the finals. Harvard and Army play tomorrow at Rumson, Yale meeting the winner. Princeton will face the winner of this elimination in the finals.

The line-up:

Princeton (10).	P. M. C. (7).
1—Lemp	1—Pickering
2—Firestone	2—Teitel
3—Post	3—Smith
Back—MacDonald	Back—Nicholls

Goals—Princeton: Firestone 3, MacDonald 3, Lemp 2, Post 2. P. M. C.: Nicholls 4, Pickering 3.

SCORE BY PERIODS.

Princeton	3	1	1	0	2	3	—10
P. M. C.	2	0	0	2	0	3	—7

Referee—Captain W. White, International Polo Association. Time of periods—7:30.

TUFTS BASEBALL VICTOR.

Conquers U. S. S. Southery Nine, 19-8, in 3-Hour Game.

Special to The New York Times.

MEDFORD, Mass., June 13.—The Tufts nine defeated the U. S. S. Southery baseball team today, 19 to 8, in a game that took three hours to complete.

The box score:

U. S. S. SOUTHERY.	ab.	r.	h.	po.	a.	e.
Edmunds, ss	5	1	1	0	3	3
O'Neill, 3b	3	2	1	0	1	1
Lombardi, lf	4	1	2	5	1	1
Clabby, cf., p	5	1	5	1	0	0
McL'hlin, 1b	4	2	2	9	0	2
Kersis, 2b	5	1	1	4	2	1
Wessa, rf	2	0	1	0	0	0
Pohlmeyer, c	4	0	0	5	1	1
Whatley, p	2	0	1	0	3	0
Jackson, p	1	0	0	0	0	0
Ruggerio, cf	1	0	1	0	0	0
Total	36	8	15	24	11	9

TUFTS.	ab.	r.	h.	po.	a.	e.
Ingalls, ss	6	3	3	1	4	2
Ockert, 3b	4	2	1	1	2	0
Haber, cf	4	3	0	3	0	0
Arlanson, c	4	2	3	9	0	0
Godfrey, rf	5	0	0	2	1	0
McCarthy, 1b	2	3	1	9	0	0
Kennedy, 2b	4	3	3	1	2	1
Lupien, lf	2	2	1	1	0	0
Gibbons, p	0	0	0	0	0	0
Hatch, p	5	1	2	0	1	0
Total	36	19	14	27	10	3

U. S. S. Southery	6	1	0	0	0	1	0	0	0	—8
Tufts	0	1	6	1	1	6	3	1	.	—19

Two-base hits—Arlanson, Ruggerio. Three-base hits—Edmunds, Kennedy. Stolen bases—McLaughlin, Haber, Ingalls, Lupien, Hatch. Sacrifice—Haber. Double plays—Godfrey, Haber, Ockert and Arlanson; Jackson, Pohlmeyer and McLaughlin; Lombardi and Pohlmeyer. Bases on balls—Off Gibbons 1, Hatch 1, Whatley 4, Jackson 5. Struck out—By Gibbons 1, Hatch 6, Jackson 1, Whatley 2. Hit by pitcher—Whatley (Lupien 2), Jackson (Ingalls). Wild pitch—Jackson. Winning pitcher—Hatch. Losing pitcher—Jackson. Umpire—O'Neil. Time of game—3 hours.

UNION NINE LOSES, 2 TO 1.

Rochester University Wins, Hart Holding Rivals to 3 Hits.

Special to The New York Times.

SCHENECTADY, N. Y., June 13.—Union College was able to garner only three scattered singles off Hart and Rochester University defeated Union, 2 to 1, today.

The box score:

ROCHESTER.	ab.	r.	h.	po.	a.	e.
Rago, 2b	4	0	1	4	3	0
Harrison, rf	3	0	0	0	0	0
Watts, ss	4	1	0	0	6	0
Norris, cf	4	0	1	1	0	0
Drojarsky, 3b	4	1	2	1	4	2
Bishop, lf	1	0	0	3	0	0
McGuire, 1b	4	0	1	13	0	0
Kuyler, c	2	0	0	5	2	0
Hart, p	4	0	1	0	1	1
Total	30	2	6	27	16	3

UNION.	ab.	r.	h.	po.	a.	e.
Bruhn, 3b	3	0	0	1	4	0
Campbell, 2b	4	0	1	5	1	1
Reville, rf	4	1	2	2	0	0
Ryan, c	3	0	0	2	3	0
Kahn, ss	3	0	0	3	6	1
Nitchman, lf	3	0	0	1	0	0
L. Terry, cf	3	0	0	1	0	0
W. Terry, 1b	1	0	0	10	1	0
Yackel, p	3	0	0	2	1	0
Total	27	1	3	27	16	2

Rochester	0	0	0	0	0	1	0	0	1	—2
Union	0	0	0	0	0	0	0	0	1	—1

Two-base hit—Hart. Sacrifices—L. Terry, Bishop. Double plays—Watts, Rago and McGuire (2); Kahn, Campbell and W. Terry. Bases on balls—Off Hart 5, Yackel 4. Struck out—By Hart 6, Yackel 3. Umpire—Connelly. Time of game—2:00.

CORNELL SHIFTS HARTMAN.

Oarsman Is Sent to 2 in Jayvee Eight, Replacing Schumacher.

Special to The New York Times.

ITHACA, N. Y., June 13.—Two long workouts were given the Cornell crews today and steady rowing at a low beat was the chief aim of the practice. One change was made in the junior varsity, Hartman replacing Schumacher at 2. Schumacher is rowing in the substitute shell. Wolson, new stroke of the varsity, is showing up well.

The crews will hold an extended workout tomorrow morning and tomorrow afternoon they will go for a short paddle before the shells are packed for transportation to Poughkeepsie. The oarsmen are due at Poughkeepsie Sunday morning.

Sports of the Times

Reg. U. S. Pat. Off.

By JOHN KIERAN.

THE program is all wrong. These big fights should be staged in some secluded spot, and the ensuing arguments should be staged in the ring. They are much more interesting than the fights. "Tot homines, tot sententiae," the same being old Italian slang meaning that each man saw the fight in his own way and tells the tale accordingly.

Only one man's story was important, however, and it consisted of the one word "Foul." That man was Harold Barnes, the judge on the east side of the ring and squarely in front of whose eyes the disputed blow was delivered. Four times the referee came over to him and asked him his opinion of the blow.

The first time he quietly nodded his head, indicating that the blow was low. The second time he said "Foul" in a quiet tone. The third time he said "Foul" in a determined tone. The fourth time he looked up at the referee and said:

"I told you three times it was foul."

This indicated that he still had his courage, but he was running out of patience. It was a lucky break for this country's reputation in the matter of sportsmanship that a man of clear vision and, more important still, high courage was there to give an honest opinion and stick to it.

The Laurel Wreath.

If the bestowing of honors were left to this observer, the laurel wreath would go to Harold Barnes for conspicuous gallantry under fire. An American was fighting a foreigner for a world's heavyweight championship. A crowd of approximately 80,000 had paid a huge sum in the hope of seeing a knockout or a good fight to a decision. Of the three officials selected for the bout, two were not in a position to see the disputed blow.

That put the whole matter squarely on the shoulders of Mr. Barnes, and Mr. Barnes is slight of build. His shoulders are not as broad as those of burly Jack Sharkey, who came into the ring draped in an American flag and approximately twenty minutes later fouled a foreigner. His shoulders are not as strong as those of Max Schmeling, who crumpled under the blow and received a fortune for less than fifteen minutes' work.

But if his shoulders weren't broad, his vision was clear and his courage was equal to the test. He called it as he saw it, and, incidentally, he was supported in his opinion by every one sitting close to the ring on the same side. His decision halted the fight and gave the victory to a foreigner. It was a tough spot and in that tough spot Mr. Barnes proved himself to be what is popularly known as a game guy.

Doubt and Debate.

As for the fight itself, most spectators seem to think that Schmeling couldn't have stood erect much longer under the fire that Sharkey was pouring in. Perhaps so, but Max had taken all that Sharkey had in his locker for three rounds—the first round was nothing at all—and was still moving forward.

Schmeling was comparatively slow and crude. It was predicted that Sharkey would have no trouble hitting him, and that's just the way it turned out. Jack jabbed him with lefts and clipped him with overhand rights and uppercuts. On points and on total damage done, Sharkey was out in front all by himself when the low blow landed.

Some stories have it that Sharkey had Schmeling "out on his feet" in the third. Well, he had Dempsey "out on his feet" in the first round, but Dempsey had Jack on the canvas in the seventh. A fighter who has his opponent out on his feet for two minutes ten different times can still lose if his opponent puts him out on the canvas for just ten seconds.

Suit Yourself.

A man can suit himself as to what would have happened if no foul had been called. Sharkey rooters can say that Jack never was in better form and was sure to cut down the Teutonic invader in a few rounds. He was boxing well and hitting hard. He showed no signs of losing his head. He was cool. He had whacked his opponent and had sustained no damage himself. He apparently outclassed his opponent and appeared to be winning under wraps.

On the other hand, Schmeling supporters insist that Max would have knocked out the Boston fighter in the course of the evening. They say it was his plan to bore in, take Sharkey's fire until Sharkey was tired and then start a real counter-attack. As part of the evidence for their side they offer the fact that Sharkey belted Max steadily for three rounds and Max was still plodding forward in that stolid Teutonic manner.

Take your choice. No one can prove that he is right or the other fellow is wrong with regard to something that didn't happen. But that only adds spice and fire to the arguments.

The Aftermath.

The winning of what was scheduled as a heavyweight championship bout on a foul has led to complications. There is opposition to the engraving of Max Schmeling's name on the Tunney-Muldoon trophy. It was the first time that a championship was won on a foul, and as far as the fighting went up to the time of the disputed blow Schmeling was running a bad second.

But here again this country's sportsmanship will be challenged, and rightly so, if the title and the trophy do not pass as promised. It will be said in all foreign countries that one more foreigner has been cheated in a ring contest. According to the rules, Dempsey could have been disqualified in the Firpo bout. Undoubtedly Scott was hit low by Sharkey at Miami. Unless Schmeling gets what was offered as a reward for winning the fight, it will be said all over the world that the title and trophy were put at stake and then withheld because they were won by a foreigner. It won't be easy to laugh that off.

A Quaint Claim.

Here's a smile to light up the gloom. Phil Scott, over in London, wants Max Schmeling to split the crown with him on the basis that he, too, was fouled by Sharkey. Who says the English haven't a sense of humor? Certainly they will see the joke if a foreign winner of an alleged championship bout doesn't get the title and the trophy.

Our Olympic athletes came back from Amsterdam complaining bitterly of the lack of sportsmanship shown by foreign officials. It was a good idea to forget it at the time. It would be a good idea to remember it now. This is a chance to trot out the American brand of sportsmanship for inspection and comparison.

CREWS SET FOR RACE AT PRINCETON TODAY

California, Navy and Tiger Eights Hold Final Workouts on Lake Carnegie.

By ROBERT F. KELLEY.

Special to The New York Times.

PRINCETON, N. J., June 13.—Over the placid waters of Lake Carnegie today they began setting the stage for the first event in the climax which the month of June always brings to the college rowing season. Tomorrow evening the freshmen of California, Princeton and Navy will race over the mile and three-quarters course and a half-hour later the varsities will go away.

The races, added to the original list of regattas for this season, come as the final event of Princeton's class day following the polo game today and tomorrow's annual baseball game with Yale and the attendant costumed parade of the returning graduates. For these the race will be an added and welcome touch of color. But to rowing followers it will be an important event for its sake alone.

It brings into action two crews which are apt to be numbered among the dangerous ones at Poughkeepsie on June 26. For Princeton it brings the season to a close after a fair success with the varsity and an undefeated record with the freshmen.

It is the first chance that the East will have to see this California boat which, back in April at the season's start, rowed a terrific race with Washington to lose by a few feet in three miles of hard rowing. All three colleges worked out twice today.

Crews Are Impressive.

California has been here since Monday, breaking the long trip to Poughkeepsie, and Navy arrived yesterday. Both crews were impressive in their workouts. The Navy varsity, changed a bit, looks like a very powerful, smooth-rowing eight. Shelton is still at stroke, with Pieczentkowski behind him at 7. Schoeni is back at bow, having alternated between the varsity and juniors this Spring, and Jewett came from 6 in the junior to the 4 seat in the varsity.

Coach Richard A. Glendon and Buck Walsh, the plebe coach, shared a launch this afternoon and took their charges up to the course and paddled back, raising the stroke now and again and sprinting at the end of the workout. The oarsmen looked well, with the boat going nicely. There is a tremendous amount of power in the varsity.

The California crew is made up of tall and extremely powerful men. The stroke is Duncan Gregg, who stands six feet four and weights close to 180. They shell averages about 180 and every man in it is more than six feet.

The Westerners seemed in good condition after their trip across the country and Ky Ebright, the little coach who gave them their Olympic champions two years ago, seemed pleased with the work accomplished here.

California Has Fine Run.

The California shell tonight had a fine run. On one or two racing starts it seemed a bit heavy for a while, but was soon under way. It is a good looking set of oarsmen. The blades bite into the water andthrow back big, swirling puddles. The power is there and, spent rightly, it will be hard for any crew to beat them.

Princeton, though its varsity has improved, is not expected to have much of a chance of winning. The issue apparently lies between Navy and California, with every prospect for a keen, tight fight.

The Tiger freshmen are favored a bit in the first race, for they have here one of the best freshmen crews of recent years. At the Henley regatta of May 30 Princeton beat the Plebes more than a half length after a brilliant race. The yearlings are rowing well now, but they are facing real opposition from a Navy boat of youngsters who, while not quite up to recent Plebe standards, is still a fast, fighting boatload.

It is difficult to judge California's freshmen, for they have had only one race and that two months ago, losing to Washington.

THE BOATINGS.

California Varsity Crey.

Bow, Granger; 2, Brinck; 3, Dunlap; 4, Jastram; 5, Dally; 6, Holman; 7, Caldwell; stroke, Gregg; coxswain, Logan.

Navy Varsity Crew.

Bow, Schoeni; 2, Kiehlbach; 3, Gray; 4, Jewett; 5, Jung; 6, Hunter; 7, Pieczentkowski; stroke, Shelton; coxswain, Rivero.

Princeton Varsity Crew.

Bow, Jones; 2, West; 3, Shennan; 4, Bauer; 5, Rutherford; 6, Schieffelin; 7, Pease; stroke, Hawkey; coxswain, Meneeley.

California Freshman Crew.

Baw, Normand; 2, Lackey; 3, Neumann; 4, Luther; 5, Enemark; 6, Archibald; 7, Petersen; stroke, Rhein; coxswain, Shipley.

Navy Plebe Crew.

Bow, Monroe; 2, Wendt; 3, Phillips; 4, Easton; 5, Weeks; 6, Anderson; 7, Espenas; stroke, Peterson; coxswain, Unmacht.

Princeton Freshman Crew.

Bow, Cumming; 2, Campbell; 3, Pflaumer; 4, Smith; 5, Speer; 6, Pell; 7, Dayton; stroke, Strang; coxswain, Kennedy.

9 Letters Likely for Wittmer; Tiger Star Ends Career Today

PRINCETON, N. J., June 13 (AP).—When Eddie Wittmer of Southampton, L. I., plays in the Yale-Princeton baseball game tomorrow he will complete a record of participating in more than 150 college sports contests and earning eight major and one minor athletic awards.

The athlete graduates with three letters for varsity football, three for baseball and three for basketball. The first year of his participation in basketball the sport was a minor activity and consequently he did not receive a major sport insignia.

In three years Wittmer, a back field man, scored 132 points for the Princeton football team, including three touchdowns made when Princeton defeated Ohio State, 20-0, in 1927.

College and School Scores.

BASEBALL.

COLLEGES.

Amherst 5 .... Mass. Aggies 2
Brown 4 .... Dartmouth 2
Penn 10 .... Cornell 5
Rochester Univ. 2 .... Union 1
Tufts 19 .... U. S. S. Southery 8
Vermont 10 .... St. Lawrence 1

SCHOOLS.

Bayonne 3 .... Union High 1
Bay Shore 6 .... East Islip 5
Concordia Prep 3 .... Mt. St. Michael's 0
Farmingdale 13 .... Amityville 10
Lynbrook 2 .... Oceanside 0
Mineola 8 .... Great Neck 2
Perth Amboy St. Mary's 5, South Amboy St. Mary's 3
Southold 12 .... Riverhead 11

POLO.

COLLEGES.

Princeton 10 .... Penn Mil. College 7

LACROSSE.

COLLEGES.

U. S. All Stars 7 .... Oshawa (Canada) 5

SCHOOLS.

Erasmus Hall 3 .... James Madison 0

TENNIS.

SCHOOLS.

Franklin K. Lane 5 .... Brooklyn Tech 0

SWIMMING.

SCHOOLS.

Triangular Meet—New Utrecht 40, Erasmus Hall 24, James Madison 11.

HEAVY FOG RETARDS HARVARD VARSITIES

Coxswains Forced to Keep Zigzag Course—Leader Directs Yale for an Hour.

Special to The New York Times.

NEW LONDON, Conn., June 13.—Harvard's two varsity crews started away from Red Top shortly after 7 o'clock tonight with Coach Charley Whiteside following in the launch Frank Thompson. The crews paddled at a low stroke, diagonally down the four-mile course, and, just as the oarsmen were turning to paddle back to quarters, a heavy fog bank rolled up the Thames River and enveloped them.

Fortunately, there was still an hour's daylight left for the coxswains to discern the outlines of the shores on either side of the river, but the trio of colored flags that mark each mile of the course were lost to view. The coxswains were obliged, as a consequence, to steer upstream in a somewhat zigzag manner, the crews keeping the beat close to 28, and the boathouse was finally reached in safety.

The Crimson combinations and freshman eights did not venture below the submarine base and were within easy reach of the boathouse when the fog swept upstream.

Robert F. Herrick was at Red Top again and watched the varsity crews from Coach Whiteside's launch. Also in the launch were James Lawrence, father of J. E. Lawrence, stroke in the junior varsity boat, and Roger Swain, whose son is seated at 2 in the second varsity.

The Harvard crews had light work this morning.

Coach Ed Leader sent his varsity crew away from the float at 6 o'clock this evening and the shell and coaching launch headed straight for the upper mile flags, marking the starting point of the four-mile course. It looked for a few moments as if Leader intended having a time trial. However, he had the crew turn and paddle two miles above the boathouse, where an hour was spent in manoeuvres.

When the oarsmen returned, the coach took the juniors under his wing and also had them paddle upstream for instructions. The freshman and combination boats soon followed.

Visiting planes to New London June 20 for the Yale-Harvard races will be accommodated at Trumbull Field, the State airport at Groton.

HONOR COLUMBIA TRACKMEN

Former Stars Dine Team and Give Watches to Hagen and O'Connor.

Members of the Columbia University track team were the guests of honor last evening at a dinner given at the Columbia University Club by the track section of the Varsity C Club. The fifty former Lion track men present also honored Joe Hagen and William O'Connor, winner of the two-mile run and high jump championships, respectively, at the I. C. A. A. A. A. meet at Cambridge two weeks ago.

Hagen and O'Connor received engraved stop watches. Walter Higgens, winner of the two-mile championship in 1922, the last Columbian to win that title previous to Hagen's victory, was toastmaster. Among the other guests were Rogers Bacon, a member of the board of trustees at Columbia; Walter Koppisch, former football star at Columbia, and R. L. von Bernuth, chairman of the university committee on athletics.

BLESSE, COLUMBIA, PLACED AT STROKE

Moves From No. 6 to Take the Post of Sanford in Drill at Poughkeepsie.

LOZIER IN TRISKA'S SEAT

Changes Also Made in Penn Crew, Cadwalder Going to Junior Varsity Boat.

Special to The New York Times.

POUGHKEEPSIE, N. Y., June 13.—Coach Glendon made some changes today in his Columbia crew, and when the varsity took to the Hudson River for the afternoon practice row Bill Sanford, stroke, and Al Triska, 4, were absent from the line-up.

At the stroke oar was Bill Blesse, veteran 6, instead of Sanford, who has paced the New Yorkers to two victories this year. In the place of Triska was Eddie Lozier, now apparently assured of a place in the first boat.

Glendon, who is preparing his oarsmen for the Intercollegiate Rowing Association regatta on June 26, made no promises for his newest combination.

"It's an experiment," he said. "If it makes good, all right, it will stay. If it doesn't—well, more shifts will be in order."

Blesse Is Experienced.

Blesse is no novice at the stroke oar. Although he has seen no actual competition in that important seat, he did handle the oar considerably in early season workouts, and it was the promise he showed months ago that prompted today's change. Blesse is a senior.

The Columbia mentor placed his yearlings aboard the coaching launch today and let them take their workout by watching the efforts of the other boats.

The shifting was not confined alone to the camp of the Columbians. In Pennsylvania's headquarters Coach Callow shuffled his oarsmen. In yesterday's change Dickson Barnhart, who was taken out earlier in the week because of an injury, was back at the 2 car.

To make place for Barnhart, Callow sent Cadwalder to 6 in the junior varsity and moved Martin from 6 to 2 in the junior boat. In the freshman boat Curtis moved from 3 to bow and Groat replaced Kinerk.

Syracuse Holds Practice.

Jim Ten Eyck took his Syracuse boats out today for two paddles. Both were satisfactory to Ten Eyck, it appeared, for he had no criticism to make upon his return.

Coach Glendon announced today that he had changed his mind about taking his varsity crew to Princeton Saturday for the Navy-Princeton-California race on Lake Carnegie. A study of road maps, he said, convinced him that an auto trip would be anything but beneficial to his oarsmen.

Sunday promises to be the big day in the highlands. M. I. T., Navy, California, and Cornell are scheduled to appear in camp, with Washington and Wisconsin arriving Monday.

The M. I. T. "circus tent" was pitched today on the dock near the Navy boat house. The tent will be the river headquarters for the Massachusetts oarsmen, who will live at Vassar Inn, near Vassar College, while in training.

The advance Navy squad arrived today and placed the Annapolis boat house in readiness for the arrival of the midshipmen.

GET CUPS AT PRINCETON.

Barfield, O'Toole and Borger Receive Sports Trophies.

Special to The New York Times.

PRINCETON, N. J., June 13.—Three cups were awarded to Princeton athletes at the commencement meeting of the board of athletic control today. William D. Barfield, varsity football tackle for three years; John H. O'Toole, varsity baseball captain, and Henry Charles Borger Jr., freshman first baseman, were the men honored.

The John Prentiss Poe Cup, given by Mrs. Prentiss Poe in memory of John Prentiss Poe, '95, went to Barfield. The Frederick W. Kafer Cup, in memory of Frederick W. Kafer, '00, by the class of 1900, went to O'Toole, and the Leroy Gifford Cup, given by the alumni of Lawrenceville School, class of 1926, in honor of Leroy Gifford Kellogg, '26, went to Borger.

HAHN WINS AT HANDBALL.

Defeats Karchages in Met. Four-Wall Title Tourney.

Edward Hahn, Pastime A. C., national junior four-wall singles handball champion, who is seeded No. 1 in the metropolitan senior singles four-wall championships, gained the second round of the tournament last night by defeating John Karchages, Bronx Union Y. M. C. A., 21—6, 21—7, at the Nassau Boat Club.

The summaries:

FIRST ROUND—William Barry, New York A. C., defeated Edward Goldsmith, Pastime A. C., 21—19, 21—20; Edward Hahn, Pastime A. C., defeated John Karchages, Bronx Union Y. M. C. A., 21—6, 21—7; Steve Powers, Nassau Boat Club, won by default from Bert Penman, Bedford Y. M. C. A.; Cy Regan, New York A. C., won by default from Ray Butler, Trinity Club.

AUTOMOBILE EXCHANGE.

AUBURN 1929 Spdstr., 890, A1 conditn. $1,295
AUBURN 1930 125 Cabriolet, fully eqpd. $1,595
Both cars carry new-car guarantee.
AUBURN AUTHORIZED DEALER.
2,390 Grand Concourse. Raymond 4406.

AUBURN 1929 convertible sedan; price right; original owner. Bryant 2500, Ext. 1401.

AUBURN 1929 "8-90" sedan, $975; also Model 120; financed. 788 Southern Blvd.

BLACKHAWK latest mod. 5-pass. D. L. Sed.
HUDSON 1929 5-pass. custom Brougham.
ROLLS-ROYCE late model Pickwick Limo.
PACKARD 1928 "526" 5-pass. Sedan.
PACKARD 1927 "426" Sport Phaeton.
STUTZ N. Y. CO., INC., 1,880 B'way (62d).

BUICK 1926 Coach, good condition $295
CADILLAC 1925 Coach, excellent $450
CHEVROLET 1929 Sedan, like new $450
DODGE 1928 2-door Sedan $550
NASH 1926 Sedan, except. condition $495
STUDEBAKER '28 Commander Sedan $575
STUDEBAKER '27 7-pass. Sedan $525
WHIPPET 1929 "6" Sedan $495
VAN ALSTYNE MOTOR CORP., Hupmobile Distributer, Main Office, 1,871 Broadway. 1,231 St. Nicholas Av.

BUICK Roadster, late model, original finish, natural wood wheels, 5 brand new tires, khaki top; very clean and in fine mechanical condition; $745. 79 Fulton St., New York City, 3 blocks east of Broadway.

BUICK 1929 master 6 sedan, hardly soiled; new car guarantee; $965, terms; demonstration; open evenings. Nash-Yorkville Corp., 1,749 First Av. (90th). Atwater 5903.

BUICK 1930 roadster de luxe, low mileage. East Sales, 1,800 Broadway. Circle 9203.

Continued in Following Column.

AUTOMOBILE EXCHANGE

LACkawanna 1000. Advertisers may call suburban offices: Newark, MULberry 3900; Westchester, White Plains 5300, between 9 A. M. and 5 P. M.; Long Island, Garden City 3605, between 9 A. M. and 5:30 P. M. Advertisements subject to scrutiny.

Continued From Preceding Column.

BUICKS AND OTHERS.

1928 WILLYS KNIGHT Sedan $345
1927 BUICK Master Brougham $365
1928 BUICK Standard Sedan $695
1929 BUICK Spt. Coupe, Rumble Seat $865
1929 NASH Adv. De Luxe Sedan $885
1929 CHRYSLER "75" Brougham Sedan $885
1928 BUICK Master Brougham $895
1929 BUICK Master Sedan "47" $943
1929 BUICK Master Sedan "47" $993
1929 BUICK 7-Pass. Sedan $1,145
MANY OTHERS. LIBERAL TERMS.
BRONX BUICK CO., INC.,
Only authorized Buick Dealer in Bronx Co.
231 EAST 161ST ST.
Four blocks east of Yankee Stadium.
JEROME 7741. JEROME 7742.
Open Evenings until 10 P. M.
AND
Fordham Road and Southern Blvd.
SEDGWICK 3650.
Open Evenings; Sundays 10 to 6 P. M.

BUICK 1930 Coupe and Roadster.
CORD 1930 Convertible Coupe.
CORD 1930 Sedan.
CADILLAC Suburban De Luxe.
CADILLAC 1930 Town Sedan De Luxe.
CADILLAC 1930 Convertible Coupe.
CADILLAC 1930 Coupe.
CADILLAC 1929 Fleetwood Imperial.
CADILLAC 1929 Imperial Limousine.
CADILLAC 1929 Suburban.
CADILLAC 1929 Town Sedan.
DU PONT 1929 Limousine.
LA SALLE 1930 Town Sedan.
LA SALLE 1930 5-Passenger Sedan.
LINCOLN 1930 Convertible Coupe.
LINCOLN 1928 Double Cowl Phaeton.
LINCOLN 1928 Imperial.
PACKARD 1930 Convertible Coupe.
PACKARD 1930 Sedan De Luxe.
PACKARD 1928 Club Sedan De Luxe.
REILLY & SCOTT, INC.,
136 West 52d St. Circle 7625.
Open Evenings. Trades Considered.
Drastic Reductions on all models.
Many others, all makes, not listed.

BUICK, 1930, roadster; gone 466 miles; fully guaranteed; big sacrifice; trade, terms. 1,944 Atlantic Av., Bklyn. Haddingway 8030.

BUICK 1930 Sport Roadster de luxe, $1,195; terms; guaranteed; others. 3 West 67th.

CADILLAC values which cannot be duplicated.
CADILLAC "341" Convertible Coupe.
CADILLAC "341" Imperial.
CADILLAC 1927 5 and 7-pass. Sedans.
LA SALLE "340" 5-pass. Sedan.
LA SALLE 1929 7-pass. Sedan de luxe.
PIERCE-ARROW late Imperial, cheap.
PACKARD "8" Phaeton, $575.
FORD 1930 Town Car.
UPPERCU CADILLAC CORP.,
BRONX BRANCH,
2,400 Ryer Av. (187th St.-Concourse.)
RAYMOND 4830. OPEN EVENINGS.

CADILLACS, LINCOLNS, PACKARDS,
ALSO OTHER MAKES.
SCHOONMAKER & CHOATE, INC.,
BROADWAY AT 57TH.

CADILLAC '29 de luxe conv. coupe, $2,350.
Cadillac '29 de luxe town sedan, $1,900.
Cadillac, '28 de luxe sport roadster, $1,500.
FINANCE CO., 240 WEST 53D ST.

CADILLAC 1929 TOWN SEDAN.
BOULEVARD MOTORS COMPANY,
Queens Blvd. and 69th St., Winfield, L. I.
Havemeyer 6000.

CADILLAC 1930 7-PASSENGER SEDAN.
BOULEVARD MOTORS COMPANY,
Queens Blvd. and 69th St., Winfield, L. I.
Havemeyer 6000.

CADILLAC 1930 TOWN SEDAN.
Almost new; attractive price. Brighton Auto Exchange, 1,077 Atlantic Av., Brooklyn.

CADILLAC, 1929, 341 B, 7-Pass. Sedan.
Must be sold for unpaid balance.
Bonded, 228 West 56th. Columbus 0673.

CADILLAC, 314, coach, beautiful, original condition; owner driven; sacrifice. Kesson, Monument 8986.

CADILLAC 1926 7-passenger sedan; owner's car; perfect condition; $375. Wadsworth 8657.

CADILLAC late 1928 7-passenger sedan, excellent condition; $1,275. Dealer, Wadsworth 5179.

CADILLAC 1927 custom sedan; no reasonable offer refused; no dealers. Columbus 1243.

CHRYSLER.
TRADE-INS ARE ALMOST NEW CARS.
CHRYSLER, 1929 sedan "75", 5 brand new tires, original paint, like new, our new car guarantee $1,045
NASH, 1929 sedan, Adv. "6", twin ignition, a real buy at $985
MARMON, de luxe sedan, model "78" 6 wire wheels, equipped, run less than 5,000 miles; like new $985
NASH coupe, 1929, twin ignition; very low mileage $845
Trades, time payments accepted.
SHAW-HOWELL CRAWFORD CORP.,
Only authorized Chrysler Dealer in Bronx.
659 EAST FORDHAM ROAD,
2 blocks west of Southern Blvd.
Open Evenings, Sundays. Raymond 4502.

CHRYSLER Imperial, 1929, 5-Pass. Sedan, practically a new car; only $1,500; also Chrysler 1928 Sedan Limousine, $1,100. Chrysler Distributers, 1,745 B'way, at 56th.

CHRYSLER "72" convertible coupe, 1928; sacrifice. Mr. Knickman, John 5555, Hempstead 7318.

CORD, 1930, de luxe sport sedan, $1,975; terms. Finance Co., 240 West 53d.

FORDS—PROMPT deliveries. Our liberal terms and generous trading proposition will interest you.
THEODORE LUCE, INC.,
Authorized Ford and Lincoln dealers.
533 West 57th St., bet. 10th and 11th Avs.
Phone Columbus 7731 for demonstration.

FORD TOWN Car 1929, perfect condition, de luxe equipment; $800. Regent 3099, between 10 and 3.

FORDS—New car display, all makes traded; drive car in. 651 West 125th St.

FRANKLIN 29 Vict. brougham $1,400
Marmon 25 7-pass. sedan $175
Packard 28 4-43 7-pass. sedan $1,100
Peerless 7-pass. sedan $100
1929 PIERCE-ARROWS.
Model 133 5-pass. sedans.
Model 143 7-pass. sedans.
Other models in all bodies.
FINE CARS AT FAIR PRICES.
Trades accepted. Time payments arranged.
PIERCE-ARROW, 233 West 54th.

FRANKLIN 1930 7-pass. sedan, 3 weeks old, 1,100 miles. Kellog 2112.

GARDNER, 1930, roadster, 8 cylinder; 300 miles; new car guarantee; sacrifice; terms. 1,944 Atlantic Av., Brooklyn. Haddingway 8030.

HISPANO-SUIZA, NEW LAST YEAR; 11,000 MILES; HIBBARD & DARRIN TOWN CAR BODY, ALL-WEATHER FRONT, BEAUTIFULLY APPOINTED; CONDITION EQUIVALENT TO NEW THROUGHOUT; PRICED AT LESS THAN HALF ITS COST; DEMONSTRATION AND INSPECTION INVITED.
ROLLS-ROYCE OF AMERICA, INC.,
32-34 EAST 57TH ST.
TELEPHONE PLAZA 5725.

HUDSON, 1930 CLUB SEDAN, $975.
Cost $2,100; de luxe equipped, 6 wire wheels, trunk, &c.; perfect, demonstration, inspection invited; terms, trades. Raymond 4358. (Dealer).

HUPMOBILES, new, 1929 and 1930, $1,000 and up; also used cars, various makes; reasonable. Colonial Discount Co., 262 Fulton St., Brooklyn.

HUPMOBILE, 1929, roadster; like brand new; rumble seat; $575, for cash sale. 1,944 Atlantic Av., Bklyn. Haddingway 8030.

JORDAN 1930 SPEEDBOY.
JORDAN 1930 SPORT BROUGHAM.
DE SOTO 1930 COUPE.
AT SUBSTANTIAL SAVINGS.
Jordan-De Soto Dealers, 90 Westchester Av., White Plains. Phone 8027. Mr. Chris.

LA SALLE 1929
Imperial sedan, just like new, with every possible equipment. $1,500. Pierce Arrow, 980 Atlantic Av., Brooklyn.

LA SALLES.
1929 sedan de luxe, 5-passenger.
1929 sedan, wire wheels, 5-passenger.
1929 sedan, 7-passenger.
1929 coupe, rumble seat.
ALL LIKE NEW.
Brighton Auto Exchange,
1,077 Atlantic Av., Brooklyn.

LA SALLE, 1930, 5-Pass. Sedan.
Must be sold for unpaid balance.
Bonded, 228 West 56th. Columbus 0673.

LA SALLE 1928 7-pass., $895, value $1,500; others. Jandorf, 19 West 62d.

LINCOLN 1930 IMPERIAL LIMOUSINE.
De luxe equipped; this car is practically new; attractive price. Brighton Auto Exchange, 1,077 Atlantic Av., Brooklyn.

LINCOLN 1928 5-pass. Judkin Berline sedan, wire wheels, fender wells, Martin tires, only driven 12,500 miles, beautiful. Lincoln Agency, Kellog 2114.

LINCOLN 1928 7-passenger sedan, black, exceptionally good condition; low mileage. Theodore Luce, Inc., 325 West 57th St. Columbus 7731; night, Columbus 1395.

LINCOLN 1928 club roadster, cobalt blue, wood wheels, reconditioned; guaranteed. Theodore Luce, Inc., 325 West 57th St. Columbus 7731; night, Columbus 1395.

LINCOLN 5-passenger sedan; overhauled; $200. Dealer, 651 West 125th St.

LINCOLN 28 Sedan, 7-Pass., $1,875. Others, terms. Gur. 1,872 Broadway (62d).

LINCOLN IMPERIAL SEDAN; SACRIFICE; FINANCE WAREHOUSE, 255 WEST 67th.

MERCEDES, MODEL "K," DELIVERED NEW LAST AUGUST, USED 7,000 MILES; JUST AS GOOD AS NEW THROUGHOUT; SOUTCHIK TOWN BODY, ALL-WEATHER FRONT, BEAUTIFUL APPOINTMENTS; SUPER CHARGER, LEFT DRIVE, WIRE WHEELS; PRICED AT A LITTLE MORE THAN ONE-THIRD OF ORIGINAL COST.
ROLLS-ROYCE OF AMERICA, INC.,
32-34 EAST 57TH ST.
TELEPHONE PLAZA 5725.

MINERVA, several used cabriolets, limousines and sedans; excellent condition; $1,000 each; wonderful opportunity.
MINERVA AUTOS, INC.,
247 Park Av. (46th). Wickersham 6730.

NASH, 1930.
Twin ignition coupe, with rumble seat, car like new; $1,200. Pierce-Arrow, 980 Atlantic Av., Brooklyn.

NASH 1929 twin-ignition cabriolet; rumble seat; perfect throughout; $795; terms; demonstration, 5-day free trial. Open evenings. Nash Yorkville Corp., 1,749 1st Av. (90th). Atwater 5903.

NASH 1930 SEDAN.
BOULEVARD MOTORS COMPANY,
Queens Blvd. and 69th St., Winfield, L. I.
Havemeyer 6000.

NASH sedan 1929 single six, like new; sacrifice. Eureka Garage, 122d and 8th Av. 6-9 evenings. McAllester.

OLDSMOBILE late 1929 coach. If interested in practically new car, see this $595. $195 cash. Finance Repossession, care Milligan Corp., 1,662 Atlantic Av., Brooklyn.

PACKARD 6-23 Sport Roadster de luxe.
PACKARD 6-26 Convertible Coupe de luxe.
PACKARD 6-26 Sedan de luxe.
PACKARD WESTCHESTER CO.
WHITE PLAINS 2990.

PACKARD, CUSTOM 8 PHAETON, $765. Finished red and black; special equipment; guaranteed; terms, trades. Raymond 4358. Dealer.

PACKARD, 1930, roadster; like brand new; rumble seat; sacrifice, $1,050; guaranteed; terms. 1,944 Atlantic Av., Brooklyn. Haddingway 8030.

PACKARD 1929 7-passenger sedan; touring car, 7-passenger, large eight; sacrifice; private owner; handled by dealer. W. D. Marshall, Inc., Morristown. Morristown 808.

PACKARD 1929 ROADSTER.
6-45 Dietrich custom de luxe; like new; real bargain. Brighton Auto Exchange, 1,077 Atlantic Av., Brooklyn.

PACKARD, 1929, 633 7-Pass. Sedan.
Must be sold for unpaid balance.
Bonded, 228 West 56th. Columbus 0673.

PACKARD 1928 limousine; very fine condition. 472 East Fordham Road. Telephone Sedgwick 3470.

PACKARD 1929 Light 8 Imp. Sedan.
6 disc wheels, fender wells, $1,525.
Finance Co., 240 West 53d. Columbus 1610.

PACKARD sedan limousine 1929 small 8, excellent condition, small mileage, painted blue; price reasonable. Phone Tarrytown 57.

PACKARD, 1930, de luxe sport roadster, $1,750. Finance Co., 240 West 53d.

PACKARD 28 Big 8 D. L. Phaeton, $1,475. Others, terms. Gur. 1,872 Broadway (62d).

PACKARD 1929 Model 640 club sedan, 6,000 miles, like new. Kellog 2114.

PACKARD 6 de luxe 5 sedan; used one season; very classy. Raymond 8327.

PIERCE-ARROW 1929—
Straight 8 roadster, run only 3,000 miles and cannot be told from new, fully guaranteed, very reasonable. Pierce-Arrow Used Car Department, 980 Atlantic Av.

PIERCE-ARROW, 1929.
Straight 8 sedan, de luxe; run 6,000 miles, and cannot be told from new; fully guaranteed; very reasonable. Pierce-Arrow, Used Car Department, 980 Atlantic Av., Brooklyn.

PIERCE-ARROW 1930 SEDAN.
BOULEVARD MOTORS COMPANY,
Queens Blvd. and 69th St., Winfield, L. I.
Havemeyer 6000.

PIERCE-ARROW 1930 custom 7-passenger sedan; de luxe equipment, wooden wheels; like new; sacrifice. P. J. Kaufmann. Phone White Plains 9600 (dealer).

PIERCE-ARROW 1928 Model 36 7-pass., driven 12,000 miles. Kellog 2113.

ROLLS-ROYCES.
Sport Phaeton, balloons, rakish, $1,750.
Full Collapsible Town Cabriolet.
Sedan-Limousine, partition, leather back.
Convertible Roadster, custom body, prac. new.
Kenneth F. Campbell, 42 West 62d St.

ROLLS-ROYCE 5-passenger sedan, English chassis, A1 mechanical condition, almost new Gordon body; $2,900; for personal demonstration, inspection. D 217 Times.

ROLLS-ROYCE roadster, left-hand drive. Wickersham 4458 or Vanderbilt 9939.

STUDEBAKER 1929 Commander 8 Brougham; a late model de luxe equipped car with 6 wire wheels and 6 balloon tires; a car that any one can be proud to own; now available at a price that will appeal; was $1,595, now $1,495. 79 Fulton St., New York City, 3 blocks east of Broadway.

STUDEBAKER, 1930, coupe, like brand new, rumble seat; real sacrifice; guaranteed; $875. 1,944 Atlantic Av., Brooklyn. Haddingway 8030.

WHIPPETS—Greatest bargains ever offered; big selection; come and take your pick. Willys-Overland, Inc., 1,631 Broadway at 50th St.; 1,886 Broadway at 62d St., and 4,913 Broadway at 207th.

WILLS STE. CLAIRE sport roadster, low mileage; good condition; $650. Caswell Motor Co., Ford Dealers, 651 West 125th.

ATTRACTIVE CARS, ATTRACTIVE PRICES.
Renault 8 cylinder limousine, run 5,000 miles.
Renault 6 cylinder landaulet.
Renault 6 cylinder town cabriolet.
Renault town car.
RENAULT SELLING BRANCH,
719 5th Av. Plaza 2023.

GENTLEMAN going abroad will sacrifice 1930 Pierce-Arrow, Model 143, 7-passenger sedan limousine; $2,500, cost $4,700 new, run less than 2,800 miles. Phone evenings, Plaza 1678; daily, William Spatthoff, Ashland 5900.

IMPORTED MOTOR CARS, ALL MAKES, 37 West 65th. Endicott 3360.

FOREIGN motor cars; all makes. Foreign Motors, 47 West 64th. Endicott 3985.

Automobiles for Rent.

BUICKS, Chryslers, Fords, Marmons; drive yourself; as low as 10 cents per mile. Square, 70th and Broadway. Trafalgar 1128.

CADILLACS, Packards, Pierces; exclusive town cars, limousines; attractive season rates. Columbus 8525.

LINCOLN limousines, hourly $3, races $12; trips; reasonable; uniformed chauffeurs. Main 3330.

PACKARD limousine, careful, courteous chauffeur; rates low; daily, weekly, monthly. Clarkson 7304.

PACKARD - PIERCE - ARROW, practically new; monthly basis; owner drives. Sacramento 3370. Angelo.

PACKARD cars; hourly, daily, monthly; courteous uniformed chauffeurs; reasonable. Sacramento 8349.

PACKARD limousine 7-passenger; owner drives; by month; reasonable. Fitzgerald. Endicott 3390.

PACKARDS, uniformed chauffeurs; hour, day; reduced monthly rates; also trips. Edgecombe 6420.

PACKARD limousine, late straight "8," day, week, month; owner drives. Bingham 6020, Apt. H4.

PIERCE-ARROW Imperial sedans, owner driving; reduced monthly rates. Miller, Circle 4188.

PIERCE-ARROW town landaulet with uniformed chauffeur, by day, weekly, monthly; very reasonable. Phone Academy 2822.

PIERCE-ARROW, $3 hour, week-end $4; trips, low rate. Cathedral 8318.

PIERCE 7-passengers for hire, week or month; owner drives. Endicott 1435.

Automobiles Wanted.

BUICK, Nash, Ford, Chevrolet, Chrysler sedan, coach or roadster wanted, 1928-1929; cash. Muller, 1,944 Atlantic Av., Brooklyn, near Ralph Av. Haddingway 8030-8290.

AUTOS Wanted; highest prices; cash waiting. Roth Motor, 1,700 Broadway. Circle 3295.

AUTOMOBILES wanted, highest prices; cash. 255 West 67th. Susq. 7253.

AUTOMOBILES Wanted—Highest Prices. Cash, quick action. 228 W. 56th. Col. 0673.

AUTOMOBILES—1,000 WANTED for export. Dealer, Wadsworth 9613.

Loans on Automobiles.

AUTOMOBILE ADVANCES.
Car remains in your possession.
12 months to pay.
MOTOR PLAN COMPANY,
250 West 57th, 4th floor, Room 405. Col. 8134.

AUTOMOBILE ADVANCES.
GENERAL AUTO CREDIT CORPORATION,
250 West 57th, Room 723. Columbus 1586.

LOST and FOUND

Rates 75 cents an agate line daily; 80 cents Sunday.

Advertisements received until midnight. Telephone LAckawanna 1000. New Jersey, Mulberry 4-3900 (Newark), 8:30 A. M. to 6 P. M. daily; Westchester, White Plains 5300, 9 A. M. to 5 P. M. daily; Long Island, Garden City 3605 (Mineola), 9 A. M. to 5:30 P. M. daily.

Found articles of no apparent intrinsic worth but of sentimental value advertised without charge.

Key tags issued on application with registered index numbers and tags to attach to collars of dogs and cats—for 15 cents each.

LOST.

BAG, brown Pullman, marked K. H. E., between Grand Central Station and Hotel Wellington, Thursday night. Suitable reward given. Apply to Students Travel Club, French Building, 5th Av.

CERTIFICATE lost, 20 shares of Delaware, Lackawanna & Western R. R. Co. stock; Certificate No. 032875, in the name of Henry C. Beadleston and Edith Beadleston, trustees for C. Perry Beadleston. Return to Edith Beadleston, surviving trustee for C. Perry Bradleston, 565 Park Av., Manhattan, New York City.

ENVELOPE, Bank Yorktown, large sum money, check; liberal reward. R 565 Times.

GLASSES, lost Wednesday evening in Wall St. west side subway station; tortoise shell. Bradhurst 4882.

HANDBAG Friday, 35th St.; reward. Phone Boulevard 9159.

KODAK, motion picture, taxi, Wednesday, Grand Central, 69th, Lexington; reward. Regent 7581.

PURSE, tapestry, 42d St. and 5th Av., containing $70, glasses; $15 reward. L. Ronan, Medical Department New York Life Insurance Co., Room 1006, 51 Madison Av.

$50 REWARD
for return of diamond and enamel frame brocade evening bag, lost at 3 East 77th St., June 11. C. M. Godfrey, 110 William St. Beekman 6261.

Jewelry.

BARPIN, diamond with 3 uncut emeralds, Wednesday, 44th St. Theatre or vicinity; $50 reward. Milton, 210 East 68th.

BRACELET, pearl with diamond owl drop, vicinity 74th St., Broadway, June 7; reward. Mrs. M. Pincus, Endicott 9425.

BROOCH, Scotch pebbles set around amethyst, lost between New York Central Depot and Long Island Railroad Station by way of shuttle. Reward. Caledonia 6659.

BROOCH, white doves on blue mosaic, June 11, vicinity between 47th 41st Sts., 5th Av.; reward. Caledonia 6660.

BROOCH, diamond and black onyx bow-knot, probably Lexington Av., 62d to 63d Sts. Liberal reward. Murray Hill 2168.

BROOCH, marquisette, monogrammed R. W. E., Thursday; reward. Wolfson, 303 5th Av.

EARRING, pearl and diamond, Madison Av. between Hotel St. Regis and 50th St.; reward. Endicott 3715.

EARRING, jade, 12th St., 5th and 6th Avs, Thursday night; reward. Stuyvesant 0206.

PIN, Marquisite, pearl, "B. A. B.," 92d-104th, taxi; reward. Riverside 1072.

PIN, small platinum, with dark opal. Return Apt. 3A, 485 Park Av.

RING—Diamond, platinum dinner ring, in or near Milano's Restaurant, Far Rockaway; $300 reward. Cathedral 4197.

RING, diamond, 3 stones, platinum and diamond setting, Sunday, New York; generous reward. Y 2067 Times Annex.

WATCH and chain with keys and charms, Greenwich Village, Wednesday evening; $200 reward. Rector 1965.

WRIST WATCH, lady's, platinum, diamond and onyx setting, Swiss make, between Columbus Av., 94th St., to 5th Av., 38th St., using 6th Av. "L" Wednesday morning; liberal regard. Riverside 0772.

$2,000 REWARD
for return of pearl necklace containing 89 pearls, lost June 11, in 53d St., near 5th Av., Park & Tilford's, 57th St. and 5th Av., 77th St. near Riverside Drive, in or near 322 East 44th St., or 61 East 57th St., or on Madison Av. and 96th St. A. J. Schlapp, 110 William St. Beekman 6261.

$200 REWARD.
Clip pin, platinum, 8 emeralds, 2 sapphires, 4 pearls, 50 small diamonds, lost on train "Pittsburgher," arriving Penn Station 8:40 A. M., June 10, in New York City or in taxi. Return to J. A. Lyons, 15 William St. Hanover 0630.

$100 REWARD
for return of lady's diamond and platinum wrist watch, 17-jewel Gruen movement, lost June 11 between 538 Madison Av. and 331 West 42d, or vicinity of Biltmore Hotel. Mr. Judd, 84 William St. Beekman 2761.

$350 REWARD.
Platinum and diamond link bracelet, lost early morning June 10, St. Regis Roof, Club Abbey, between East 53d and East 55th Sts., or in taxi. Return to Herbert J. Payne, 15 William St. Hanover 0630.

$250 REWARD.
Wrist watch, platinum, diamond, with diamond link bracelet (Cartier), lost June 11 between East 57th and East 82d Sts., or in taxi. H. L. Smith, 15 William St. Hanover 0630.

$200 REWARD
for return of diamond and pearl watch bracelet, initials E. L. L., lost June 12, between 885 Park Av. and Saks 5th Av., or in Yellow Taxi. A. J. Schlapp, 110 William St. Beekman 6261.

$200 REWARD
for return of platinum wrist watch, 19 diamonds, on black silk cord, lost about May 20 between West 48th and East 51st. Toplis & Harding, 150 William St., Beekman 2911.

$500 REWARD.
Platinum chain, 176 diamonds, with lorgnette attached, lost June 9, vicinity 5th Av. and 44th St. Return to Herbert J. Payne, 15 William St. Hanover 0632.

$100 REWARD.
Circular ruby and diamond pin, lost June 6, in or near Katonah, N. Y. Return to Herbert J. Payne, 15 William St. Hanover 0631.

LIBERAL REWARD—Gold vanity case studded with diamonds (Cartier) lost at Casino in the park Thursday night, June 12. Return to Cartier, 5th Av., New York.

Cats, Dogs and Birds.

CHOW, red, license No. 380, lost in Interstate Park, near Tenafly, N. J.; liberal reward. Call Murray Hill 8431.

SEALYHAM, female, white, tan ear markings, no collar, lost Bronxville or vicinity; reward. Bronxville 3620.

WIRE-HAIRED terrier, white, brown, black; answers Patsy; reward. Bressler, 2,345 Broadway.

WIRE-HAIRED FOX TERRIER, white, black, tan; license 405971; reward. Bronxville 4240.

$50 REWORD—Parrott lost, vicinity Claridge Hotel. Bryant 0743-0346. Return Claridge.

Wearing Apparel.

COAT, green, child's; taxi, Wednesday. Hidden, 375 Park Av. Plaza 1619. Reward.

NECKPIECE, 2 skins, boarding Mount Vernon train Thursday. Gaffney. Caledonia 3440. Reward.

JOURNALISM TEACHERS 'GRATEFUL TO THE TIMES"

Every teacher of journalism, I am sure, is grateful that there is a New York Times; that it has a huge circulation. Without such a great newspaper as a concrete example, how could we possibly convince our aspiring young editors-to-be that a newspaper can be popular in America and successful without converting itself into a daily magazine of cheap entertainment and resorting to shoddy catch-penny promotion schemes? I hope, for the sake of Schools of Journalism—not to mention the influence on the public and on the rest of the newspaper profession—that The Times will continue to follow the straight road of being a comprehensive newspaper and to demonstrate that a great portion of the public will support that kind of a daily journal.

GRANT M. HYDE,
Professor of Journalism
University of Wisconsin,
Madison.

WESTCHESTER HAILS BRONX RIVER DAY

Speakers Laud Home Interests in Village Communities at Progress Exposition.

GARDEN PRIZES AWARDED

Bronxville Woman's Club Enacts Playlet—80 Children Sing at County Centre Event.

Special to The New York Times.

WHITE PLAINS, N. Y., June 13.—Bronx River Day, featuring the communities along the Bronx River, including the villages of Bronxville and Scarsdale, was held today at the Westchester County Congress Exposition of the County Centre.

Bronxville and Scarsdale were pictured by speakers as "ideal residential communities." Supervisor Pliny W. Williamson of Scarsdale declared Scarsdale, with a population of about 9,600, has 2,317 single family homes.

"Westchester County," he said, "is uniquely a county of homes. The county government recognizes the home as its chief concern." It was because of this emphasis on the home that the county's recreation and probation departments have been developed so extensively, he said.

Mayor Philip Torchio of Bronxville declared Bronxville was planned and is governed by business men of means along lines of acomplishment. Mrs. F. H. Bethel, president of the Scarsdale Women's Club, spoke of the activities of her organization, mentioning that the club publishes one of the few community papers in the country solely edited by women.

"His Come-Uppance," or "The Trial of Gertrude" by Major De Mott was presented in the Little Theatre by the players of the Bronxville Woman's Club.

The program included music by the Ardsley High School Band under the direction of Nicholas Koeniz, songs by eighty children of the Elmsford High School, the Eastchester Community Orchestra conducted by Mrs. Mary H. La Senn, Amelia Nute, Scarsdale violinist, and Lester G. Bennett, who gave an illustrated talk on trees and their care.

Miss Jane Todd, president of the Westchester Women's Republican Club, was one of the winners in the Garden Club contests. Other prize winners were:

Class for Artistic Arrangement of Flowers in Metal Containers—Mrs. Ralph Todd, Tarrytown, first; Mrs. Charles King, Larchmont, second; Mrs. David Sand, Larchmont, third.

Class for Arrangements in Wicker Baskets—Mrs. Steven L. Viele, Yonkers, first; Miss Jane Todd, Tarrytown, second; Mrs. Paul Mansell, Larchmont, third.

The Garden Club hostesses of the day were Mrs. James Albert Campbell, president of the White Plains Garden Club; Mrs. Ivan Flood and Mrs. Percy Phillips of the White Plains Garden Club, Mrs. Ernest F. Clymer and Mrs. J. G. Hollerith of the garden section of the White Plains Contemporary Club.

The hostesses at the booth of the Federated Women's Clubs were Mrs. H. Minot Pitman of the Bronxville Woman's Club, Mrs. A. L. Schreiner, Mrs. William Murphy, Mrs. M. J. Wilson and Mrs. C. R. Myer of the Crestwood Women's Club.

Tomorrow will be North Westchester Day, featuring communities including Pleasantville, Mount Kisco and Chappaqua.

W. L. MELLON SEES LINE OF PIPE AID GULF OIL

Petroleum Now Hauled by Rail Will Be Shipped at Less Cost to New Refineries.

In announcing the Gulf Oil Corporation's plans for construction of a pipe line from eastern Oklahoma to Pittsburgh by a new subsidiary, the Union Gulf Corporation, W. L. Mellon, president of the Gulf Oil Corporation, said in Pittsburgh yesterday:

"The plans of the Union Gulf Corporation are considered by the directors of the Gulf Oil Corporation to be the most convenient and economical means to enable Gulf Oil to utilize fully the large production of its subsidiaries in the Mid-Continent area, Louisiana, Arkansas and Texas in directly supplying the company's present marketing facilities and to promote the growth and expansion of the company's business in the territory east of the Mississippi River, particularly in Western Pennsylvania and in the States bordering on the Ohio and the Great Lakes.

"The new pipe line to be built from Eastern Oklahoma to serve the new refineries to be erected at Pittsburgh, Cincinnati and Toledo will connect with the Gulf Corporation's general pipe line system near Tulsa. In view of existing freight rates, this should mean a very substantial saving over the corporation's present method of shipping refined products by rail from its present refineries into the territory east of the Mississippi River. It also will enable the company to reach economically territory which it does not serve."

Brooklyn Y.W.C.A. Held Tax Exempt

ALBANY, June 13 (AP).—The Young Women's Christian Association is exempt from taxation under a decision handed down by the Court of Appeals today in the case of the Y. W. C. A. of Brooklyn, which had protested a tax levied by the city of New York. The Y. W. C. A. acquired property at 417 State Street in 1923 for the purpose of furnishing lodgings for self-supporting women. The city levied taxes, which were not paid by the organization on the ground that its charter made it exempt. The city authorities contended that furnishing lodgings to self-supporting women was not within the meaning of the charter.

Endorses Wirkkula Payment Bill.

WASHINGTON, June 13 (AP).—The House Claims Committee today ordered favorably reported the Pittenger bill to give each of the heirs of Henry Wirkkula $5,000. Wirkkula was killed on June 8, 1929, by Emmet J. White, a Federal border patrolman, while driving an automobile near International Falls, Minnesota. The heirs are Senelma Wirkkula, wife, and Alice Marie and Bernice Elaine Wirkkula.

18 Minutes from Queen's Plaza to Wanamaker's

FROM THE FOUNDER'S WRITINGS

It Is Disgraceful Not to Know Things

but it is a greater disgrace not to want to know them. A big boy often throws down his books, saying, "I know enough to make my way;" and he shuts up his books and turns away from his teachers, to his everlasting loss. The world and its teachers keep on growing, and he who stops learning will be left at the tail end of the times.

John Wanamaker

Just-A-Minute for Lunch

The French Tea Room Will Serve You

Just at the end of the Restaurant this charming room invites you to *rest your wings if you are weary* and enjoy a delightful bit of lunch or tea daintily served ...sandwiches and salads and tempting cold plates with beverages hot or cold from the French Tea Room Fountain... or if you change your mind and decide you're very hungry you may order from the regular restaurant menu and be promptly served.

FRENCH TEA ROOM—EIGHTH FLOOR, SOUTH BUILDING

Maybe he likes sweets!

Dad's Day is Sunday

why not pamper him a bit?

Send Him A Box of Camee

Of course one mustn't make a habit of catering to Dad's preferences...that's his duty... to cater to yours...but just once a year won't spoil him... do a little sleuthing and find out his favorite kind of candy... hard, soft, brittle, chewy or creamy and let a box of Camee chocolates surprise him Sunday morning...it's a fair treat!

Personal Service will fill mail and telephone orders

CAMEE SHOP—STREET FLOOR, NORTH BUILDING

All the lovely Summer Fashions you've wanted

Reproduced at $19.50

Printed Chiffon Frocks—Those exquisite prints with winsome capes and capelets for day.

Favorite Dance Ensembles—The flowered chiffon frock with black velvet paletot...

Printed Silk Frocks and Jacket Frocks—Youthful... summery...chic! New leaf-prints...flower-prints...cool smart polka dots...And prettier-than-ever styles!

Sizes 12 to 20

WANAMAKER'S—SECOND FLOOR, NORTH BUILDING

Leather Handbags

A collection of distinctive dressmaker-type models

$2.90

The $4.95 to $7.50 grades

Exquisitely slim envelopes ...pouch bags...top handle bags . . . triple frame bags...bags with passport cases...and many, many other smart styles...with bandings and pipings in contrasting color, folds, tuckings and other interesting dressmaker details, and unusual new clasps.

Calkskin, pinseal, morocco, imported goatskin and simulated snake.

Beige, tan, brown, green, navy blue, purple, gray, black.

WANAMAKER'S—THOROUGHFARE, NORTH BUILDING

IN THE INEXPENSIVE DRESS SHOP

Washable

Silk Frocks and Ensembles

In the loveliest new Summer colors

$16.50

Sizes 14 to 42

Rajah silk, flat crepe, silk pique...in rose, petal pink, lilac, linen blue, maize, tulip green, Nile green and white.

Sleeveless frocks with jackets of the same material, often in a smartly contrasting color. Cape frocks. Bow frocks. Frocks with bandings of hand-fagotting. Pleated frocks. And many other smart models.

THIRD FLOOR, NORTH BUILDING

FROM OUR PARIS HOUSE

A new shipment of these marvelous little

Chamois Gloves

$1.85 pair

So many smart women wear these classic slip-ons, with neatly scalloped tops...and they're so inexpensive...that each new shipment vanishes almost before you can say "Jack Robinson."

Washable, of course

Natural or white.

THOROUGHFARE, NORTH BUILDING

Sample Blousettes

$1.35

$1.95 to $2.95 grades

Handkerchief linen...plain and flower-sprigged lawn . . . dotted swiss . . . flowered and dotted dimity . . . plain and figured pique.

Many, many models with ruffles, bows, tuckings and other attractive details.

The majority are in sizes 34 and 36, but there are some in 38 and 40, too.

WANAMAKER'S—STREET FLOOR, NORTH BUILDING

An Extraordinary June Offer of

Silk Stockings

4,000 pairs of $1.35 grade
5,000 pairs of $1.75 grade
3,000 pairs of $2.25 grade

90c pair

Irregulars of a Very Important Make

Sold to us as irregulars...but the irregularities are practically undiscoverable ...and do not hurt the wearing qualities of the stockings.

The $1.35 grade—Sheer silk with picoted tops. Service weight with four-inch lisle or silk garter hems and double lisle soles.

The $1.75 grade—Sheer all-over silk, with pointed heels, silk plated soles and lisle interlined garter hems. Medium heavy weight, with four-inch lisle hems and double lisle soles.

The $2.25 grade—All-over silk stockings...a beautiful heavy weight... with lisle interlined garter hems and silk plated soles.

New Nude Tones, Beiges, Tans, Grays. Sizes 8½ to 10

EXTRA SELLING SPACE — EXTRA SALESPEOPLE

Impossible to fill mail or telephone orders

WANAMAKER'S—THOROUGHFARE, NORTH BUILDING

Redleaf-London Straw Hats

$2.65

Yes . . . only $2.65 . . . although they are imported . . . showerproof . . . with choice of black or colored band . . . regular oval . . . long oval . . . round oval . . . in all sizes up to 8 . . .

Other Straws, $4 and $5

Panamas at $6, $8 and $10

As fine in their way as the stiff straw hats at $2.65 . . . excellent quality . . . in correct shapes for all heads . . . with just the right width black bands . . . sizes to 8.

Exactly 6,211 Men's Shirts, $1.35

the $1.65 to $3 grades

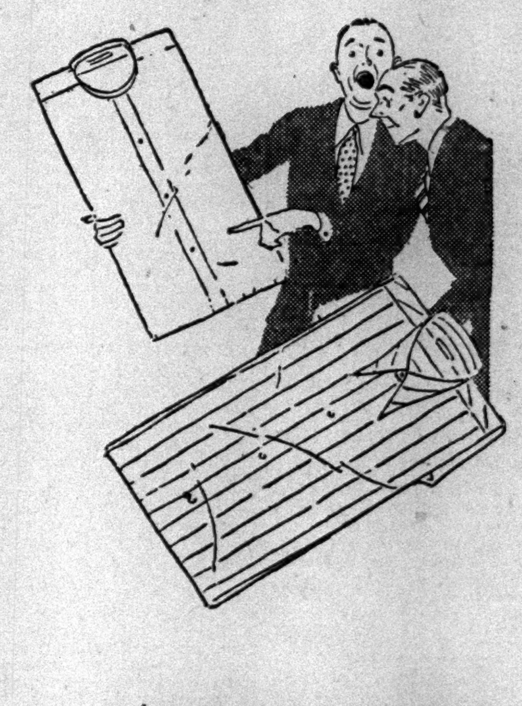

Solid-color broadcloth in white, blue, tan, green . . . neckband and collar-attached models . . . Jacquard broadcloth . . . rayon-striped broadcloth . . . woven madras novelty striped broadcloth . . . plain end-to-end madras . . . white oxfords . . .

Because this is a round-up of incomplete assortments, there are not all models in all materials . . . but there are neckband, collar-attached and collar-to-match shirts in sizes 14 to 17, sleeve lengths 33 to 35.

Athletic Union Suits, $1.35

the $2 to $2.50 grades

A fine maker had certain ends of cloth . . . striped and figured madras . . . he made them up to regular specifications . . . full-cut . . . roomy . . . correctly sized . . . correctly finished and sold them to us so that we may pass on a really remarkable saving . . . if we told you his name, the suits would be swept away in a morning . . . sleeveless and knee-length . . . sizes 36 to 46.

WANAMAKER'S—STREET FLOOR, SOUTH BUILDING

WANAMAKER PLACE AT 9TH STREET
Broadway to Fourth Avenue — 8th to 10th Street
• STORE OPENS AT 9
STORE CLOSES AT 5 •
Wanamaker's
Formerly A. T. Stewart
• TWO SUBWAY STATIONS WITHIN THE BUILDING •
For orders and inquiries — GRAmercy 6200
For all other calls — STUyvesant 4700

DR. DOYLE INDICTED FOR PERJURY ON TAX

Federal Grand Jury Charges Falsification in Returns on His Income.

URGES PUBLIC INQUIRY

Suggests Investigators With Wide Powers Sift Activities of Veterinary and Vause.

TUTTLE TO PUSH TRIAL

Hopes to Force Doctor to Tell Who Shared Fees—Crain Seeks the Records on Misch Charges.

Dr. William F. Doyle, central figure in two criminal investigations of matters bearing upon the conduct of the Board of Standards and Appeals, was indicted yesterday by the Federal grand jury on charges of perjury and of filing false income tax returns. United States Attorney Tuttle said immediate return of the two indictments had been decided upon because of Dr. Doyle's "dilatory" tactics in refusing to disclose the identities of persons with whom he had split fees, and in the hope that information could be forced out by an early trial.

The same grand jury handed up to Federal Judge Alfred C. Coxe a presentment recommending a "searching public investigation" by some authority or body not restricted to provisions of the Federal law, of "the activities of Dr. Doyle before the Board of Standards and Appeals and the activities while on the bench" of former Judge W. Bernard Vause "in connection with pier leases and otherwise." These inquiries should be made, according to the grand jury, by some body which could "force and effectuate full disclosure in the interest of the public welfare and honest government." The presentment was adopted unanimously, Mr. Tuttle said.

Faces Twenty-five Years Maximum.

There are two counts in the indictment alleging perjury and three in the second true bill. If convicted, Dr. Doyle could receive a maximum of five years in prison and a $2,000 fine for each of the counts in the perjury indictment, and five years and a $10,000 fine for each count in the second indictment. This would make a possible total of twenty-five years in prison and $34,000 in fines.

Dr. Doyle is now at liberty in the custody of Samuel Falk, one of his attorneys, under sentence of thirty days for contempt of court in defying Federal Judge John M. Woolsey's order to tell the grand jury the names of persons with whom he split fees received for work done before the Board of Standards and Appeals up to three years ago. He has appealed from the contempt order and sentence to the United States Circuit Court of Appeals.

Mr. Tuttle disclosed that the grand jury handed up the indictments yesterday, not only because of Dr. Doyle's "dilatory" tactics, but also because his counsel, by insisting on the fifty days to which they are entitled under the law for printing of records and filing of briefs, had made it clear they intended to delay, if possible, the hearing of Dr. Doyle's appeal.

After the indictments had been handed up, Mr. Tuttle telephoned Mr. Falk and asked him if he would produce Dr. Doyle this morning for pleading. Mr. Falk replied that Dr. Doyle was not in the city. Mr. Tuttle then communicated with Judge Coxe, and, learning that he would not be at the Federal Building today, said he would consent to have Mr. Falk produce Dr. Doyle in court on Monday.

Another disclosure of importance made by Mr. Tuttle yesterday in connection with Dr. Doyle's income, now estimated to have been well over $2,000,000 in the last six years, was that Dr. Doyle had reported in his income tax returns that "substantially the sole source" of his income was fees received from persons whom Dr. Doyle had represented before the Board of Standards and Appeals.

Swore Falsely, Is Charge.

The first count in the perjury indictment sets forth that Dr. Doyle, on or about March 13, 1928, "unlawfully, wilfully and knowingly" swore to an "incorrect, false and fraudulent income tax return for the calendar year 1927" before Winant P. Lough, internal revenue agent. The indictment alleged that this return was false because it "stated that the total income of the said defendant for the calendar year 1927 was $59,740.52, whereas in truth and in fact, as the defendant then and there well knew, his total income for the calendar year 1927 was $200,000."

Mr. Tuttle said that Dr. Doyle's deposits in one bank alone in 1927 had aggregated $278,783.35. He said that Dr. Doyle had reported a gross income for that year of $84,881.12, and that the $59,740.52 referred to in the indictment represented his income after "certain deductions for office expenses," but not necessarily his net income.

The second count of the perjury true bill alleged that on or about Feb. 6, 1929, Dr. Doyle had filed a false income tax return for the calendar year 1928 and had sworn to it before Internal Revenue Agent William J. Cullen. This return, the indictment set forth, stated that his total income for 1928 had been $42,286.21, whereas it actually had been upward of $150,000. These discrepancies, according to the indictment, were "against the peace of the United States and their dignity."

The second indictment, alleging the filing of false income tax returns, covered the years named in the perjury indictment, as it alleged violations in connection with the filing of income tax returns for the years 1927, 1928 and 1929. Asked about this, Mr. Tuttle said he was not prepared at this time to explain that phase of it.

The first count in this indictment alleged that "the annual accounting period" of the said defendant was on the basis of a calendar year and not on the basis of a fiscal year. It set forth that for the calendar year 1929 Dr. Doyle reported his income as $57,915.35, whereas it was in truth and in fact $350,000 and his tax due the government was "many hundreds of dollars in excess of the amount of tax which was so paid, whereby the tax was due and payable."

The second count accused Dr. Doyle of having filed a false income tax return for the year 1928 in which he gave his income as $42,286.21, whereas it had been upward of $150,000.

The third count, which referred to his return for the year 1927, stated that he had reported a total income for that year of $59,740.52, whereas he had actually received an income of more than $200,000.

Dr. Doyle and Mr. Falk were in the Federal Building yesterday a short time before the indictments were handed up to Judge Coxe. It was said they came to see about obtaining bail pending the outcome of Dr. Doyle's appeal from the contempt order and sentence. Mr. Tuttle would not say what steps he intended to take about bail under the indictments, nor what amount of bail he would ask the court to fix. It was about 5 P. M. when Mr. Falk, over the telephone, told Mr. Tuttle Dr. Doyle was out of the city.

Text of Presentment.

The presentment handed up by the Federal grand jury was as follows:

"Because of the public importance of the matters brought before it, it has continued its labors for two weeks beyond the month for which it was summoned for service. During that period we have had occasion to inquire at length into several matters which vitally concern the public welfare, particularly the appearances of one William F. Doyle before the Board of Standards and Appeals, and the enormous 'fees' received by him therefore; and also the activities while on the bench of former Judge W. Bernard Vause in connection with pier leases and otherwise. In pursuing these inquiries, we have found that not infrequently witnesses have testified with great reluctance and as if deterred by the fear of reprisal. Some of the witnesses were frank enough to state that such was the reason for their reluctance.

"We cannot, therefore, conclude our function without recording the fact that the evidence before us in these connections tends to disclose several matters which have been the recent subject of much public attention and which are of the gravest public concern. In our opinion these matters require and should receive immediate and searching public investigation by an authority or body which is not restricted, as is this grand jury, to the provisions of the Federal law, but can force and effectuate full disclosure in the interest of the public welfare and honest government.

"We commend the efforts of the United States Attorney and his assistants to establish the truth as to these matters; and we share his view that only by inquiry which shall be of the character described and not confined of necessity to the violation of the Federal laws, can the full facts be brought to light and the proper remedial action secured.

"JOSHUA D. ARMITAGE, Foreman.
"ANDREW A. SMITH Jr., Secretary."

William J. Ehler	Franklin A. Batchelder
Joseph Unger	Pendelton Dudley
Emil L. Blun	Charles H. J. Dilg
Paul J. Arpin	Solomon Dieton
Joseph L. Bauman	Edwin Goldsmith
Harry A. Jacobsen	William S. Titus
Patrick E. Smith	
Robert J. Reilly	

Mr. Tuttle and Judge Coxe thanked the grand jury, Mr. Tuttle saying he appreciated the grand jurors' "public spirit and inspiring example," and its willingness to sit two weeks beyond its appointed time in the interests of justice.

Crain Seeks Walsh Records.

District Attorney Crain asked William E. Walsh, chairman of the Board of Standards and Appeals, for all correspondence and records in the proceedings with respect to Augustus Misch of 875 Elton Avenue, the Bronx, who has charged before the Federal and county grand juries that Chairman Walsh sent him word it would be necessary to pay him $2,000 to obtain two permits for oil burners which Misch had patented.

Records and files of the Board of Standards and Appeals disclosed that Misch had made similar charges about five years ago to Mayor Walker and that Mr. Walsh had asked Joab H. Banton, then District Attorney, to investigate the charges, which he characterized as "grossly false." At the offices of Mr. Walsh's board, officials and attachés seemed to be astonished that Misch's statements had been taken seriously. He was spoken of as an eccentric who had called members of the Fire Department a "bunch of thieves" and had once threatened to "get a knife and cut" Mr. Walsh.

Misch testified that James F. Geraghty, now Commissioner of Licenses, had once gone with him to Mr. Walsh's office about his permits, had entered the office alone and had then reported to him in the corridor outside that it would cost him $2,000 to get his permits and $5,000 if he employed Dr. Doyle. Mr. Crain said yesterday that Mr. Geraghty, who had been reported as saying he would go before the grand jury and deny Misch's statement, had not appeared at his office.

Mr. Walsh promised to send all records in the Misch case to Mr. Crain. These would include, he said, letters written by Misch to the Mayor in 1926 alleging graft by the board, and which were referred to the board by the Mayor; a letter from Misch to the Fire Department charging he was being "boycotted"; Mr. Walsh's letter to Mr. Banton asking an investigation of Misch's charges, a letter from Mr. Walsh to John D. Coughlin, then head of detectives, stating that Misch had made threats of violence, and affidavits by Mr. Walsh submitted in certiorari proceedings in which the Supreme Court upheld the Board of Standards and Appeals in refusing to approve Misch's oil burners.

One of those affidavits, Mr. Walsh said, stated that one cause of confusion and delay in connection with Misch's applications lay in the fact that four oil burner concerns, bearing names that were almost identical, had submitted applications about that time. Misch, he said, had applied in the name of the "Universele" Company, although his letterheads bore the name "Universal Company."

Western Electric Sends 69,000 On Vacation in Same Fortnight

What is considered the largest industrial mass vacation on record will occur during the last two weeks of July, when 69,000 of the 75,000 employes of the Western Electric Company will take their holidays.

The Western Electric Company successfully tried a plan last year whereby the taking of vacations at the main manufacturing plant at Hawthorne, Ill., was concentrated in two weeks, which gave simultaneous vacations to all workers at a popular vacation period. Formerly the stagger plan had been in force, which kept a proportion of the employes away over several months.

This year the standard vacation plan is being extended to all three of the company's principal plants, with the result that the Hawthorne plant will be shut down, except for emergency and repair work, and those at Kearny, N. J., and Baltimore, Md., operated with skeleton organizations, in the last two weeks of July.

CLEAR MRS. WHITNEY IN LAUNDRY ABUSES

Brouillard Calls Her a "Civic-Spirited Woman," but Says Many Evils Still Exist.

TO FILE SUIT NEXT WEEK

Dissolution of Brooklyn Association Asked for 'Public Good,' He Asserts —Dictator Defends Her Rule.

With the statement that Mrs. Rosalie Loew Whitney, lawyer and prominent Republican, had no connection with the abuses charged against the Neighborhood Laundry Association of Brooklyn, of which she is dictator, Deputy Assistant Attorney General William M. Brouillard said yesterday he planned to file suit Tuesday or Wednesday in the Brooklyn courts to dissolve the association. He said he was waiting for the necessary documents to be sent by Attorney General Ward at Albany.

Mr. Brouillard characterized Mrs. Whitney as "a civic-spirited woman who has no connection with the abuses brought out during the investigation."

As far as he knew or his investigators were able to determine, Mr. Brouillard declared, many of the abuses complained of against the association before Mrs. Whitney took charge have not been eliminated. He said he did not think she was aware of this condition.

"As I understand, subsequent to two weeks ago there was no real change," he declared, adding that the dissolution of the association was asked "because of its illegal acts and on the ground of public good."

In a statement yesterday Mrs. Whitney charged that Mr. Brouillard in his report based conclusions on the investigation which ended March 28. Mr. Brouillard accused the association of illegal practices, coercion and acting in restraint of trade.

"The organization today is strictly a better trade group, in which the dues are just for expenses of office and secretary, the officers serving without pay," Mrs. Whitney said. She declared no coercion was being used to force membership and added that the membership had decreased from 176 to 85.

"I undertook to clean out the very conditions complained of and shown in Mr. Brouillard's findings," her statement said. "I have done my best to eliminate those conditions.

"The industry is admittedly in healthier and cleaner condition than ever before in Brooklyn. The Attorney General knew of this, and knows of it. If he chooses at this time to undermine public confidence in the industry by such statements as he gave out he must take the responsibility. I can only repeat, first, last and always, that the conditions complained of have to a large extent been wiped out and some improvements made not even indicated by the Attorney General's office."

Mrs. Whitney said she had accepted the position as dictator of the association after talking with Mr. Ward, who, she said, had expressed approval. She also expressed surprise at the action taken by Mr. Ward and Mr. Brouillard without first giving her the opportunity to show how the association now was functioning.

STANDARDS BOARD UPHELD BY COURT

Permission Granted to Build Theatre at 3d Av. and 72d St. Despite Junior League Protest.

By a vote of three to two, the Appellate Division upheld yesterday the Board of Standards and Appeals in permitting the Wilthan Realty Corporation, which plans a theatre covering the entire block on the west side of Third Avenue from Seventy-first to Seventy-second Streets, to extend their building into the residential section, twenty-five feet on Seventy-second and nineteen feet and 8 inches on Seventy-first Street.

Justice Merrill, who wrote an opinion in which Justices Dowling and Sherman concurred, ruled against the petition filed by property owners in the district including Vanderbilt Webb, Lansing P. Reed, the Junior League and Charles H. Strong, to have the action by the Board of Standards and Appeals set aside. They contended that the board had no jurisdiction to entertain the Wilthan company's application to vary the zoning law and permit the intrusion into the residential district because it had previously denied a similar application. They also contended that the board refused a fair hearing to them, and that the application was without merit.

Justice Merrill decided that the applications were not alike because the one granted contains safeguards to the neighboring property which were not embraced in the first. He pointed out that the Wilthan company had a right to build a theatre on the Third Avenue front of the property and that the only question was whether it "built one of fine proportion and architectural beauty, or a mere cheap moving picture house for the accommodation of low class entertainment." Justice Merrill said that there was no proof that the petitioners did not have a fair trial although there was evidence of "some little impatience shown by the chairman (Walsh) toward counsel for the petitioner." Justice Merrill continued:

"We think the Board of Standards and Appeals was entirely justified in granting the application on the merits."

Justice McAvoy's dissenting opinion in which Justice Finch concurred, said that the application granted was the same one that the board had previously denied and that the "changes were not sufficiently material to alter the merits of the case." Justice McAvoy also held that there was no emergency which warranted the variation.

Two Cleared of Robbery Charge.

Magistrate John V. Flood in West Farms court dismissed charges of assault and robbery yesterday brought against Tony Marone of 39 Jackson Avenue, the Bronx, and Dominick Vuocoro of 480 East 118th Street, when informed by Assistant District Attorney Frank that the grand jury had refused to indict the men. Robert Tighe, New Jersey farmer, temporarily living at 348 East Forty-eighth Street, complained that on June 7 he met the men in a speakeasy and displayed a roll of bills. He alleged they followed him when he left the place, held him up and removed his shoes and stole $775 he had hidden in them.

Berry Asks City to Build 40-Story Skyscraper, Financing It With Money Now Spent on Rent

Controller Charles W. Berry suggested the construction of an office building at least forty stories in height to house the offices of municipal departments on a site within the city's civic centre at yesterday's meeting of the Board of Estimate.

In the next five years the Controller estimated that city offices would require 621,450 additional square feet of space. Various city departments, overcrowded in the present thirty-two story Municipal Building have asked for 180,000 additional square feet and the Board of Transportation estimated its requirement at 200,000 square feet in addition to space it already occupies.

Departments using leased quarters now occupy 241,451 square feet. The Controller estimated that these rentals, plus the land cost that would be saved by immediate construction of the building, would be sufficient to finance the project.

Stipulating that no contract for actual purchase of the land would be made without further authorization of the Board of Estimate, Mr. Berry asked permission to enter upon preliminary negotiations for land and construction to obtain some idea of the cost of the building. He expressed the opinion that the city should engage private capital for the construction instead of undertaking the work itself.

Mayor Walker said the matter was one that would concern his proposed department of city planning. A public hearing has been set for June 25 on this proposal, which is understood to be strongly opposed by the five borough presidents. On the Mayor's recommendation the controller's suggestion was laid over until June 25, to be considered then in conjunction with the city planning bill which is now in the local laws committee of the Board of Estimate.

MISS PECK, 68, ENDS 14,000-MILE AIR TRIP

Noted Mountain Climber and Author Is First Woman to Fly Around South America.

STARTED LAST CHRISTMAS

Studied Countries and Conditions and Plans to Write Two Books —Lauds Travel by Plane.

Miss Annie S. Peck, F. R. G. S., mountain climber, explorer and author, who is 68 years old, returned yesterday from a 14,000-mile air tour of South America. It was her first experience with flying and she is an enthusiast for this method of travel.

"It was my tenth visit to South America and, because of the airplane it was in many ways the most pleasant," Miss Peck said yesterday.

"I did not go primarily for the sake of making an air trip, but I used the airplane to good advantage to see many places and study conditions in a way that would have been impossible without it," she added. "Certainly, for enjoying scenery and getting about there is no comparison between the plane and other methods of transport."

Miss Peck left Baranquilla, Colombia, shortly before Christmas in a plane of the Scadta line and flew to the airport of Bogota, making a trip in a few hours which would have taken two weeks by boat and road. She spent nearly a month in Colombia and then flew to Ecuador.

From Guayaquil, Ecuador, Miss Peck flew through Peru, making several stops for visits. She did not see the twin peaks of Mount Huascaran, one of which was named for her by the Peruvian Government after she had conquered it on foot twenty-two years ago. It is said to be the highest climb on record in the Western Hemisphere, 21,812 feet. From Peru she flew over mountain passes to Buenos Aires.

From Buenos Aires she made several short flights, one into Paraguay and another into Uruguay, where she talked with the President.

Flying northward on the Commodore twin-engined twenty-two-passenger boats of Nyrba, she landed at Rio de Janeilo, Pernambuco and Bahia, and returned to Miami over the Windward Isles and the West Indies, the first woman to fly around South America.

From material acquired on her trip she expects to write two books, one on South American aviation and the other on political and economic subjects.

ATLANTIC CITY'S IDLE 2,576.

County With Population of 124,226 Reports 4,189 Out of Work.

Special to The New York Times.

ATLANTIC CITY, N. J., June 13.—There are 4,189 residents of Atlantic County without employment, out of a total population of 124,226, according to figures obtained from Census Supervisor L. H. Hogate today.

In Cumberland County, with a population of 69,875 there are 1,300 out of work. Cape May, with a population of 29,965 has 541 unemployed. Salem County has 387 unemployed out of 36,833.

Atlantic City has 2,576 out of work. Egg Harbor City, 126. Hammonton, 31; Ocean City, 157; Pleasantville, 459; Northfield, 86; Margate 34; Somerspoint, 21, and Ventnor, 97. In Longport, all workers are employed. Wildwood has 105 out of work, Cape May, 62; Bridgeton, 316; Millville, 281, and Vineland, 196.

Police Captain Quinn to Retire.

Captain Edward J. Quinn, commander of the Old Slip Station, will retire from the department at his own request tomorrow on a pension of $2,500 a year, it was announced yesterday. Captain Quinn, who lives at 509 West 157th Street, has a record of twenty-eight years' service. He was born in 1878.

A NATIONAL REVIEW *of the* THEATRICAL SEASON

"Calamitous If Interesting"

IN THE NEW YORK TIMES tomorrow, Sunday, J. Brooks Atkinson, dramatic critic of The New York Times, and theatrical correspondents in Boston, Chicago, Cleveland, San Francisco, Dallas and Denver sum up the season and reflect upon its lessons, some of them cause for optimism. There were 249 productions, 41 of which were considered successes. A special letter from Paris reports a good season in the French capital.

The New York Times published a greater volume of amusement advertising in five months this year than any other New York newspaper. Its columns are the best directory of what New York's theatres offer.

CITY TO GET SPUR ON 34TH ST. JULY 15

Board Votes to Take Title to Elevated Structure Under Agreement With I. R. T.

RAZING TO START AT ONCE

Action Is Deferred on Proposed Extension of Fulton St. Subway and on Worth St. Line.

Under a resolution adopted yesterday by the Board of Estimate the city will take title to the Interborough's elevated railway spur on East Thirty-fourth Street on July 15. The work of demolishing the structure, which extends from Third Avenue to the East River, will be started by Borough President Julius Miller immediately afterward.

The city's application for condemnation of the elevated spur was granted by Supreme Court Justice Levy last week after counsel for the city and the company had agreed on the relocation of power cables and certain changes in the Second and Third Avenue elevated structures at intersections with the spur line.

The condemnation project was first approved by the Board of Estimate on Nov. 14, 1929. On March 28 the board adopted a resolution under which title would vest in the city upon entry of the court order, granting the condemnation application. That action was rescinded when dispute arose over the cable relocation matter and the necessary changes in main line structures.

The Interborough has perfected plans for relocating the cables and making the necessary structural changes and will begin the work at once. The cables will be transferred from the spur structure to underground ducts. Under an agreement between the company and Borough President Miller's office, it is expected that $125,000 will be saved by postponing the necessary changes in stairways on the Third Avenue and Second Avenue lines at Thirty-fourth Street.

The cost of removing the spur will be borne by adjacent property owners located in a zone laid out in a rule map approved on Jan. 17.

The Board of Estimate postponed until June 25 public hearings on two new subway routes submitted by the Board of Transportation as part of the second stage of the city's rapid transit program. One was the proposed three-mile extension of the Fulton Street subway in Brooklyn to connect with the B. M. T.'s Liberty Avenue elevated line. The other was the Worth Street-East Broadway and Grand Street route in Manhattan. The postponement was granted to give property owners an opportunity to confer with the Board of Transportation in an effort to iron out objections to certain parts of the two routes.

LIQUOR KILLS 2 MORE HERE

Fatalities From Wood Alcohol Now Total 35 Since May 10.

Autopsies performed yesterday by Dr. Benjamin Vance, assistant medical examiner, established wood alcohol as the cause of two more deaths, bringing fatalities from poison liquor since May 10 to thirty-five. One of the deaths occurred in Brooklyn, the first reported in that borough since the present wave of deaths.

One of the victims was an unidentified man about forty years old, who was found dead Thursday on the northbound platform of the elevated station at Thirty-eighth Street and Sixth Avenue. The other body was identified as that of Christian Johnson, 46 years old, who was found dead at 4,518 Seventh Avenue, Brooklyn.

Two of six "John Doe" summonses issued to lower east side proprietors of "smoke" shops were called for hearing in Tombs Court. Magistrate Capshaw postponed them until June 19 to allow the defendants, Salvatore Bruno, 11 James Street, and Frank Rizzo, 87 Mulberry Street, to retain counsel.

DYOTT IS BRINGING MENAGERIE FOR SON

Explorer Returning From India With Baby Beasts for Boy of Five Months He Never Saw.

ZOO WILL CARE FOR THEM

Commander Writes Wife That Little Leopard Took Sick at Sea and Had to Sleep in His Cabin.

Commander George M. Dyott, the explorer, is on his way home from India with a baby menagerie which he will present to his 5 months' old son, whom he has never seen. Since the Dyott baby might be at a loss how to take care of a menagerie, it has been arranged to give the animals to the Bronx Zoo, in the boy's name. As he grows up, Mrs. Dyott explained last night, he will be able to toddle around the zoo, point to an elephant or a bear and say: "That's mine."

The gift has been accepted by the zoo authorities. The Commander and his collection of infant animals are aboard the City of Mobile, of the Norton Lilly Line, which is due to dock in Brooklyn on Monday.

Commander Dyott has conducted several explorations in South America. The last one was a dangerous trip to rescue the British explorer, Colonel P. H. Fawcett, in which he learned that Colonel Fawcett and his companions had been murdered and in which he barely escaped with his own life. The trip from which Commander Dyott is now returning was an eight months' journey in the jungles of India in which he took sound pictures of the beasts.

Mrs. Dyott accompanied him on the first part of his journey, but later returned to the home of her mother, Mrs. Lawrence W. Wright, at Merrick, L. I. Their son was born on Jan. 22 and was named George Richard Burnaby Dyott. Mrs. Dyott cabled the news to her husband, and he cabled back his joy and his intention to give his son a baby menagerie.

The animals which Commander Dyott is bringing include a baby elephant, a baby tiger, two baby bears, a baby monkey, two baby peacocks and two baby leopards. The baby leopards are chaperoned by a full-grown leopard, which has an ugly disposition and is known as "the evil spirit." None of the crew will go near it, and it has scratched Commander Dyott severely.

Mrs. Dyott has just received a letter from her husband, posted in Ceylon, telling of his adventures with the animals. The baby elephant, she said last night, was an enthusiastic sailor, but once while on deck enjoying a sea breeze it was almost swept overboard and had to be hustled down to the hold.

"All the animals have taken to ocean travel except the smallest leopard," said Mrs. Dyott. "It became very sick and had to sleep with Commander Dyott in his cabin and be fed every three hours."

TUTTLE QUESTIONS EWALD.

New Grand Jury to Sift Cotter Butte Mine Stock.

A new Federal grand jury, to be sworn in next Monday or Tuesday, will hear evidence in the government's investigation of the sale of $500,000 worth of stock by the Cotter Butte Mine, Inc., of which Magistrate George E. Ewald and Martin J. Healy, Tammany leader and Deputy Commissioner of Plant and Structures, were directors, Federal Attorney Tuttle announced yesterday.

Mr. Tuttle's announcement followed a conference in his office attended by the magistrate, Thomas J. Curran and Alvin McK. Sylvester, Assistant United States Attorneys. Magistrate Ewald appeared voluntarily

"Magistrate Ewald," Mr. Tuttle explained, "said that his conduct in connection with the Cotter enterprise had been in no way reprehensible, and expressed willingness to talk the matter over with me whenever I send for him."

Mr. Tuttle said that Abraham Grenthal, counsel for Mr. Ewald, had assured him that Dr. Louis A. Ewald, the magistrate's brother, and Frank Mitterlechner, both of whom were listed as officers of the corporation, would present themselves for questioning next week.

Mr. Healy appeared at the State Bureau of Securities, where Watson Washburn, Assistant Attorney General, is conducting an investigation, and offered his cooperation. Magistrate Ewald, it was said at that office, will be questioned Monday afternoon. Deputy Attorney General H. Sherman announced that he had questioned Harry C. Cotter, president and director of the corporation.

ERRED ON PIONEER YOUTH.

Green Says He Meant Young Pioneers in Referring to Red Group.

To a committee of trade unionists who called on him yesterday at the Hotel Plymouth, William Green, president of the American Federation of Labor, said he regretted having made a statement the day before in a communication to the Fish investigating committee in which he referred to the Pioneer Youth movement as part of a general plan to further Communism.

Mr. Green said he meant to speak of the Young Pioneers, a Communist organization, and not Pioneer Youth, organized seven years ago under trade union auspices to help children of trade unionists obtain Summer vacations at camps. He promised to advise the Fish committee of the mistake. Those who called on Mr. Green were Rose Schneiderman, president of the Women's Trade Union League; Fannie Cohen of the International Ladies' Garment Workers' Union and Walter Ludwig, executive director of Pioneer Youth.

The committee, of which Representative Hamilton Fish is chairman, is expected to visit New York soon in its inquiry into Communist affairs.

STARTS FRANKS MEMORIAL.

Mother of Leopold-Loeb Victim Turns Earth for Clubhouse.

CHICAGO, June 13 (AP).—Mrs. Flora C. Franks, mother of Bobby Franks, victim of Richard Loeb and Nathan Leopold, today turned the first spade of earth at ceremonies starting the building of a memorial that will bear her son's name.

The memorial, provided for in the will of Bobby's father, who died last year, will be a three-story clubhouse containing a gymnasium, swimming tank and other athletic equipment. The structure is being built under supervision of the Young Men's Jewish Charities.

Jack M. Franks, a brother of Bobby, was among those participating in the ceremonies.

Will Rogers Likes Morrow, But Thinks Little of Boxing

To the Editor of The New York Times:

BOSTON, Mass., June 13.—Everybody says, "Why don't we get more fine, high-typed men in the Senate?" Well, New Jersey goes on national exhibition. I saw with my own eyes in Mexico the way Morrow pulled us out of a terrible situation, by replacing politics with national honor and diplomacy with common sense. I honestly believe he is the most competent man I ever met, and awfully human. Few States ever have such a chance. If New Jersey turns him down they just revert back to their usual oblivion. Any man to run against him would have to have more egotism than State pride.

Yours,
WILL ROGERS.

P. S.: I guess this German boy is a fine young man, but the condition the boxing game is in it does seem the champion is appropriately named.

UPHOLDS REVERSAL OF PAINO CONVICTION

Court of Appeals Rules With Appellate Division in Queens Bribery Case.

ACCIDENT JUDGMENTS STAND

Court Refuses to Enjoin Mamaroneck Building Inspector and to Reopen Fendler Plagiarism Suit.

Special to The New York Times.

ALBANY, June 13.—Reversal of the conviction of Angelo Paino, Queens sewer contractor, for the attempted bribery of George U. Harvey, Borough President, was upheld in a decision of the Court of Appeals today.

The Appellate Division had ruled that the defendant had been wrongfully indicted, as Harvey was not performing the functions of Borough President at the time a bribe of $10,000 was offered to him at his Summer home in New Milford, Conn.

The court affirmed the decision of the Appellate Division sustaining a judgment of $20,000 in favor of Nellie Babbish, whose husband was killed when he fell through a baggage chute on the steamer Orbite at Pier 42, North River, New York, June 9, 1925.

The application of Herbert N. Williams for a mandamus against Michael F. Barrett, building inspector of Mamaroneck, Westchester County, was dismissed. Williams sought to erect a business building on his property in Rushmore Avenue, but the inspector refused to grant a permit on the ground that the zone was a residential one.

A judgment for $17,500 for the death of David Friedberg against George W. Watson and others, 17 Worth Building, New York City, was sustained by the court. Friedberg died from injuries suffered in an elevator shaft when his foot was crushed. The Appellate Division had affirmed the judgment of the trial court.

The court denied a motion of Mrs. Grace Fendler of Santa Monica, Cal., against Oliver Morosco and others to reopen the plagiarism suit on which she obtained a verdict for $781,000, but which the Appellate Division set aside. She alleged that the play "Birds of Paradise" had been taken from "In Hawaii," a play which she had written.

A motion for reargument of the case in which the Bank of Russia sought to obtain $351,324 on deposit in the National City Bank of New York was denied by the court. The money had been on deposit for several years when in 1919 Russian directors of the bank sought its return. The bank declined to pay, on the ground that the Petrograd bank had been dissolved in consequence of the revolution and change of government.

The court recessed until July 8, when it will return for one day to hand down decisions.

STREET CLEANING SHIFTS.

Schroeder Says Men Who Had Abolished Posts Will Report Today.

Dr. William Schroeder Jr., Commissioner of Sanitation, announced yesterday that the four deputy commissioners of the department whose posts were abolished Thursday have been ordered to report Monday morning, when both he and Commissioner Charles S. Hand, under whose direct control they now are, will talk to them.

The men are James J. Nugent, Michael Laura and Charles L. Griffin, who have been deputies in charge of street cleaning in Manhattan, Brooklyn and the Bronx, respectively, and Frank A. Eschmann, who has been general administration officer. Offices are being prepared for the four deputies on the north side of the twelfth floor of the Municipal Building near Commissioner Hand's office.

John J. Condon, superintendent of snow removal, who was ordered to report to General Superintendent James W. Aslip for instructions has not been demoted, Commissioner Schroeder said. The purpose of having him report to Mr. Aslip, he said, was to coordinate the work of the department.

Dr. Schroeder said that he conferred with Commissioner Hand yesterday, who agreed with him that sanitation police were necessary to the effective performance of the department.

MRS. SCRIPPS WINS STAY.

Publisher's Widow to Go to Supreme Court in Estate Fight.

CINCINNATI, Ohio, June 13 (AP).—Pending an appeal to the United States Supreme Court, the United States Circuit Court of Appeals has granted to Mrs. Josephine S. Scripps, Miramir, Cal., widow of James G. Scripps, publisher, a stay of its mandate denying her a rehearing on her suit to obtain an accounting of $7,000,000 from the estate of her father-in-law, E. W. Scripps.

The Appellate Court recently affirmed the District Court's decree, which dismissed her claim for an accounting. Mrs. Scripps alleged a contract between her husband and his father entitled her to a division of the increment properties to the Scripps newspaper properties under the management of James G. Scripps.

VAUSE IN HOSPITAL IN MENTAL COLLAPSE

Counsel Tells Tuttle He Cannot See Judge and Asks for Delay in Fraud Trial.

PROSECUTOR IS UNMOVED

Says He Will Insist on Quick Prosecution, but Agrees to an Examination by His Doctor.

GIVES OUT MORE CHECKS

Has Traced $205,000 of $250,000 He Charges Was Paid Jurist in Pier Lease Deal.

Suffering from what his attorney, Nathan D. Perlman, characterized as "a complete mental breakdown," former Judge W. Bernard Vause, indicted for using the mails to defraud, for perjury and for grand larceny, was taken to a sanitarium yesterday.

In making this known to United States Attorney Tuttle, Mr. Perlman said that the former jurist would be unable to go on trial on Monday on the first of the indictments arising from his connection with the affairs of the bankrupt Columbia Finance Corporation.

Mr. Tuttle's reply was that, regardless of Mr. Vause's condition, he would insist that the trial proceed as scheduled. He agreed, however, to have physicians for the government examine Mr. Vause. Neither Mr. Perlman nor Mr. Tuttle would disclose Mr. Vause's retreat, but it was understood that it is located in Corona, Queens.

Says He Cannot See Client.

"Judge Vause is suffering from a complete mental breakdown," Mr. Perlman said. "He is in a condition which has made it impossible for me even to confer with him. I told Mr. Tuttle what the facts in the situation are. I told him where Judge Vause is and who is the physician on whose orders he was removed to the sanitarium. Of course, if, regardless of the circumstances, Mr. Tuttle insists on going to trial on Monday, that is his privilege."

Dr. Frank Vause of 381 Franklin Street, Brooklyn, a brother of the former jurist, to whom all further inquiries concerning the patient's condition were directed, declined to make any comment or to discuss in any way his brother's reported breakdown.

Mr. Perlman's announcement of his client's removal to a sanitarium followed the delivery of a presentment by the Federal Grand Jury urging a sweeping investigation by some public body of less limited powers into the affairs of the former jurist. The recommendation was accompanied by a similar one with respect to the activities of Dr. William F. Doyle before the Board of Standards and Appeals.

Reveals More Checks.

In stating that he would oppose any further postponement of Monday's trial Mr. Tuttle revealed that he had obtained possession of six more checks of $2,500 each received by former Judge Vause from the United American Lines in the period from April to September, 1923, as fees for negotiating pier leases for the company. Vouchers accompanying these checks were also obtained by Mr. Tuttle from officials of the steamship company. These checks and vouchers, together with the $190,000 already accounted for through Mr. Tuttle's investigation as having been received by Mr. Vause from the steamship line, bring the total fees paid to him in the pier lease transactions to $205,000. It is Mr. Tuttle's assertion that the entire sum received by Mr. Vause in these transactions was close to $250,000. He said yesterday he hoped to be able to account for this figure before the investigation is completed.

In this connection Mr. Tuttle called attention to the fact that he had a number of checks issued to Mr. Vause for which no entries appear on the steamship company's books and that, in addition, entries have been discovered to which canceled checks cannot be found.

Breakdown Laid to Disgrace.

Mr. Perlman's announcement of the removal of his client to a sanitarium followed predictions that the former judge was on the verge of a mental collapse, which would preclude his appearance for trial on Monday. It was reported that his collapse is due not to any consciousness of guilt but to the disgrace he feels has been visited upon him and his family. It was reported also that he has lost much weight and gave every appearance of a very sick man. Coupled with these reports was the assertion that Mr. Vause was without funds. As Mr. Perlman declared, Mr. Vause is in a condition which makes it impossible for any one to help him in his many troubles, except to provide him with medical care. In some circles doubt was expressed whether he will ever recover his health.

District Attorney Crain yesterday assigned Assistant District Attorney Kane to attend the mail fraud trial set for Monday in the United States District Court. Mr. Crain said Mr. Kane has been instructed to give Mr. Tuttle's office whatever assistance may be required in the conduct of the trial.

Another blow to the many already suffered by Mr. Vause was added yesterday when Justice Fawcett in the Supreme Court in Brooklyn granted the Home Title Insurance Company of Brooklyn a judgment of $178,577 against the Forways Realty Corporation, 50 per cent of the stock of which is held by Mr. Vause. A mortgage to the amount of the judgment was foreclosed on Thursday on the Fortway Theatre, Fort Hamilton Parkway, Brooklyn.

YOUNG ISRAEL MEETS.

100 Delegates Open Convention at Long Branch, N. J.

Special to The New York Times.

LONG BRANCH, N. J., June 13.—The seventh annual convention of the Council of Young Israel opened tonight in the Scarboro Hotel. Hayman Epstein of New York, chairman, welcomed the 100 delegates. The convention will close Monday morning.

Tomorrow morning the delegates will hear Rabbi David Stern of New York. At the afternoon session Professor Nathan Isaacs of Harvard will speak.

The New York Times

Reg. U. S. Pat. Off.

"All the News That's Fit to Print."

Published Every Day in the Year by THE NEW YORK TIMES COMPANY.

ADOLPH S. OCHS, President and Publisher.

B. C. FRANCK, Secretary.

SATURDAY, JUNE 14, 1930.

OFFICES OF THE NEW YORK TIMES

NEW YORK CITY. Telephone Lackawanna 1000

TIMES BUILDING......Times Square
TIMES ANNEX......229 West 43d Street
DOWNTOWN......7 Beekman Street
WALL STREET......165 Broadway
HARLEM......137 West 125th Street
BROOKLYN......300 Washington Street
BRONX......2,855 Third Avenue
FORDHAM......120 East Fordham Road

MINEOLA..Tel. Garden City 3605. 457 Franklin Av.
NEWARK..Tel. Mulberry 4-3950. 17-19 William St.
WHITE PLAINS.Tel. White Plains 5300. 36 Grand St.
WASHINGTON..News, Albee Bldg.; Advtg., Star Bldg.
BALTIMORE..Sun Building, Baltimore St. and Sun Sq.
CHICAGO.News, 435 N. Michigan; Bus., 360 N. Michigan
ST. LOUIS.Globe-Dem. Bldg.; DETROIT.Gen. Mot. Bldg.
BOSTON.18 Tremont St.; LOS ANGELES.Times Bldg.
SAN FRANCISCO.742 Market St.; SEATTLE.Stuart Bldg.
LONDON..News, Print. House Sq.; Bus..8 Salisbury Sq.
PARIS..16 rue de la Paix; ROME..55 Via dell' Anima
BERLIN..Kochstrasse 28; BUDAPEST..29 Eotvos Ucca
VIENNA..8 Rosenbursenstr.; COPENHAGEN..Politiken
GENEVA......Villa Bon Abri, Chene-Bourg
MOSCOW..Bolshaya Ordinka 53; WARSAW..Warecka 7
BELGRADE......Privredni Pregled Skopljanska 18
BUCHAREST..Delivrancea, 24; JERUSALEM..Allenby
TOKYO......18 Yamashita-cho, Kyobashi-ku
CAIRO..Sphinx Bldg.; MEXICO CITY..5 de Mayo Nº 1
BUENOS AIRES..Avenida de Mayo Nº 1144—5º Piso

2 cents Greater New York; 3 cents within 200 miles; 4 cents elsewhere except 7th and 8th postal zones. Sunday, 5 cents Manhattan, Bronx, Brooklyn; 10 cents elsewhere except 7th and 8th postal zones. [Entered as second-class mail matter.]

SUBSCRIPTION RATES: UNITED STATES.

Edition.	1 Yr.	6 Mos.	3 Mos.	1 Mo.	2 Wks.	1 Wk.
D. & S.	$15.00	$7.50	$3.75	$1.25	$.70	$.40
Weekday	10.00	5.00	2.55	.85	.55	.35
Sunday	5.00	2.60	1.40	.50	.30	.20

United States Possessions and Territories, Canada, Cuba, Dominican Republic, Haiti, Mexico, Newfoundland, Spain and colonies, Central and South America, except British Honduras, British, French and Dutch Guiana.

Edition.	1 Yr.	6 Mos.	3 Mos.	1 Mo.
Daily and Sunday	$18.00	$9.00	$4.50	$1.50
Weekday	12.00	6.00	3.00	1.00
Sunday	6.00	3.00	1.50	.50

Other Foreign Countries.

Edition.	1 Yr.	6 Mos.	3 Mos.	1 Mo.
Daily and Sunday	$32.00	$16.00	$8.00	$2.75
Weekday	20.00	10.00	5.00	1.75
Sunday	12.00	6.00	3.00	1.00

ANNALIST (Fridays), a year, $7; Canada, $7.50; other countries, $8. Binder, 26 issues, $1.50.

THE NEW YORK TIMES BOOK REVIEW (weekly), a year, $2; Canada, $3.50; foreign, $5.

MID-WEEK PICTORIAL (weekly), United States, Canada, Mexico, Central and South America, a year, $4; other foreign countries, $5.50.

CURRENT HISTORY MAGAZINE (monthly), a year, $3; Canada, $3.75; foreign, $4.25. A copy, 25c.

THE NEW YORK TIMES INDEX—3 monthly pamphlets, 4 quarterly cumulative volumes, $12; Annual Cumulative Index (rag paper), $25; Monthly, Quarterly, Annual Cumulative Indexes, $32.50.

THE NEW YORK TIMES rag paper edition for permanent preservation, daily and Sunday, cloth bound, 2 volumes per month, $170 per annum.

The Associated Press is exclusively entitled to the use for republication of all news dispatches credited to it or not otherwise credited in this paper and also the local news of spontaneous origin published herein. All rights of republication of all other matter herein are also reserved.

THE FOREGONE CONCLUSION.

When noses in the Senate have been so long and so carefully counted as in the case of the vote on the tariff bill yesterday, the result is apt to square very nearly with the predictions. Those of Senator SMOOT and Senator WATSON turned out to be entirely correct, so far as concerned the final but narrow majority. They are content to say, with Mercutio, that it is not as broad as a church door, but it will do. If they had had a "fine brute majority" at their command in the Senate, they would long ago have applied it to get the bill through. But since it became a question of making sure of success by a margin of only one or two "ayes," they had to wait a long time and do a lot of finessing and bargaining. In the end, they had more trouble in riveting fast the votes of two Republican Senators from Pennsylvania than in holding five Democratic Senators on their list.

Passage of the bill by the Senate has, of course, been discounted in advance by business men as well as political observers. This is what makes so amusing the solemn assurances of Senator WATSON that the enactment of the tariff bill will at once start a golden stream of prosperity in this country. Within thirty days, according to the Indiana oracle, the favorable vote of the Senate will put the United States "on the up-grade financially, economically and commercially." It may take fully a year for the tariff to restore the country to the high peak of prosperity where it stood a year ago, but the thing will surely be done in a way to prompt all Americans to rise up and bless the patriotic Senators who clearly saw the one remedy for business depression and determined to apply it. This is the kind of official optimism of which we shall doubtless be hearing more, and which lifts up its smiling countenance as if its very appearance were enough to confute the economists and confound the great manufacturers who have been predicting that the tariff would do more harm than good to American industry.

Everybody hopes that good times will come back even sooner than Senator WATSON prophesies. But all sensible people know that if they do come back it will be for reasons almost wholly unconnected with tariff legislation. This ought to be said at once and emphatically so as to be forewarned against misleading statements that may be put out later under government auspices, just as so many were during the first months of this year. On the other hand, if the depression continues it will not be fair to blame it upon the tariff. Larger forces have evidently been at work and still are. Thousands of men have not been thrown out of employment, and prices cut down, simply because Congress had not put the right kind of duty on "wiping rags" or had not sufficiently protected our wheat and cotton from the danger of mythical foreign imports of those products. By comparison, the tariff has played and will play a relatively small part in these great movements of finance and commerce which have not yet righted themselves after the shock of last year. Senator WATSON may prove to be a true prophet so far as the result concerning which he speaks, but in respect to the alleged cause of it he is rather more than usually an object of mirth.

CITY SALARY INCREASES.

Business men and other taxpayers, examining the list of salary increases for city and county officials suddenly voted by the Board of Estimate yesterday, will be inclined to put two questions. The first is whether general conditions and the financial state of the municipal corporation warrant this large increase in fixed expense. The second is whether the officials benefited are the right men for the jobs. It is possible that the service of competent and honest judges are worth $25,000 in a great community like this, and commissioners—particularly the Police Commissioner—are by no means overpaid at $15,000 if they are of that salary rating in other lines of endeavor. It is for the administration to prove that the increases, approximating $500,000 annually, will not cause worthier projects to be passed over. As the officials whose earnings are raised go on making a record, whether they are individually deserving will be revealed.

After the Mayor and the Borough Presidents voted themselves rather large increases some months ago, there has been natural pressure from the city servants in the smaller wage brackets for similar treatment. In government as in business this sort of feeling affects the *esprit de corps*. Failure to treat all employes of a business concern with equal consideration breeds disloyalty and slackness. Ignoring judges, city commissioners and Transportation Board members promotes political reprisals. Both results affect the smoothness of management. The philosophy of Budget Director KOHLER and the action of the Board of Estimate on his recommendation are not difficult to comprehend. It will be interesting not only to compare the total of the increases with the figures for other purposes in the 1931 budget, but to hear what Alderman BALDWIN, leader of the minority, has to say about it. He is in touch with local fiscal affairs. It is a real opportunity for public service. If the general move is mere political favoritism or uneconomic, and he can prove it, he will be assured of a large and serious audience of taxpayers who may remember it in the next campaign.

The report is that when Director KOHLER begins, in August, to make up the 1931 budget the claims of the less well-paid "white-collar" employes of the municipality will be taken up. This will mean more millions of expense, but there will be more public favor for them than for their bosses. The salary increase program is strictly on trial, with its merit and its economics yet to be demonstrated, or disproved by the opposition.

ON THE INSTALMENT PLAN.

On June 20, 1929, a statement from Bishop JAMES CANNON Jr. was given to the press. It was called out by the publication of certain stock transactions of his with the firm of Kable & Co. That publication was calculated to leave in unregenerate minds the impression that the Bishop was doing a considerable business in the buying and selling of stocks on the strength of a cash deposit of some $2,500. The most interesting part of the Bishop's statement was a telegram dated Richmond, Oct. 28, 1928. It was an answer to Senator CARTER GLASS, who had telegraphed the Bishop on the same day that affidavits had just been put in his hands relating to alleged "stock gambling by you "on margin with the late bucket "shop firm of Kable & Co., New "York City, covering a considerable "period and to the extent of several "hundred thousand dollars."

Should Mr. GLASS deny the Bishop's participation in any such transactions? The essential part of the Bishop's reply is:

> I have bought and sold stocks and bonds and other kinds of property for many years, but in such transactions, so far as I knew and believed, with only reputable brokers and not with bucket shops, which I understood had been banned by law years before for the protection of the public.

The Bishop was deceived. He had been dealing with a bucket shop. The Bishop was mistaken as to his habit, at least between Sept. 17, 1927, and May, 1928, of making full or partial payments on the stocks in which he "invested." The theory that he was buying on the instalment plan and for investment he has sedulously cultivated. His correspondence with Kable & Co. yesterday printed by the Senate Lobby Committee shows once more that plan in action. We see the Bishop, even when absent on pious tasks, at sea, on land, in Brazil, buying, selling, inquiring, scurrying hard to freshen his margin. "Sell Lehigh 110. Rebuy good reaction." "Option 2,000 Motors expiring Thursday." "Expected Butterick, Texas, "Porto Rico, Westinghouse all gain "10 points promptly, but none real-"ized yet." At Bahia, São Paulo, Rio Janeiro, on the steamer, the Bishop is busy about his instalment plan.

Yet on his native soil he had not been and was not to be less busy. At Richmond, Dec. 10, 1927, he has managed "after a hard struggle to land $400." Eight days earlier his brokers on the partial payment plan had asked him to send $2,000. Feb. 15, 1928, he has "no money in sight "now until March 1, when salary "check for $2,000 will come in." And so on. A letter written on the sacred paper of the Anti-Saloon League of Virginia is of especial interest, not only on that account, but because it shows the conservative nature of the Bishop's part-payment plan:

> If I had been free when Texas went down to 21, I would not have hesitated to have bought 1,000 and sold it at 23 or 23½ and bought it back again if conditions indicated. I was disgusted to see today that Continental Baking A had tumbled down one-third. Continental Baking B, of which I got 700 shares, has gone down to 4.

No new light is thrown on the Bishop's instalment plan by the correspondence. His adventures in the bucket shop were sufficiently illuminated last year. The bucket shop's books showed, among other details of the part-payment plan, that on April 10, 1928, the Bishop sold $75,000 worth of stock and bought $58,000 worth. These and other pleasing details were brought out late in June, 1929. In May of this year the Methodist Board of Bishops gave absolution to the Bishop after he had confessed to "speculation," conviction of his error or sin in defending his stock transactions as conducted on the partial-payment plan having apparently been borne in upon him. He is a good man, pursued by wicked enemies. His transactions have been forgiven, if not absolutely blest. This late malice of the Lobby Committee is important.

TREATY MANOEUVRES.

Secretary STIMSON replied to Senator BORAH as one lawyer to another. He pointed out to the chairman of the Senate Committee on Foreign Relations that the naval treaty is a contract. It is to be construed according to the precise terms of which it makes use. If there were previous drafts of an agreement that had been discarded, they are of no consequence in the study of the actual final document which the Senate must make. Nor are private discussions and differing points of personal view to be admitted as a basis of interpreting the form of language finally written into the treaty. All this is said by the Secretary of State without referring to the propriety of the Senate's demand for papers properly kept secret. On that subject there could be, of course, no falling back from the position which Mr. STIMSON, by direction of President HOOVER, had taken earlier in the month. The Senate had, indeed, subsequently asserted its right to have what the Administration refuses to give it, but Secretary STIMSON quietly ignored that. Perhaps he was thinking of the time when one of his predecessors, Secretary OLNEY, spoke politely but positively of the folly of the Senate in thinking it could undertake to dictate to the President of the United States how to conduct foreign relations.

In his radio address about the treaty it is to be feared that Secretary STIMSON gave more aid and comfort to its opponents than he intended. Into his charge that they had shown themselves narrow and intolerant they will read the confession that they are succeeding in annoying him, which is the very thing that they set out to do. Also, they will allege a certain indiscretion on his part in what he said about the professional fighting attitude of the American Admirals who do not agree with him about the treaty. As for his expressed fear that the treaty, if not ratified soon, will be thrown into the Congressional elections this year, this is exactly the thing which the Senators who have been holding up the treaty are hoping to do. It would be a pity if these incidental remarks by Secretary STIMSON were permitted to detract the general attention from the inherent merits of the naval treaty which he set forth so admirably. The case for ratification is so strong that we can all afford to be good-natured with those who, for the time being, and with whatever motives, are opposing it.

PROTECTING THE PALISADES.

The request addressed by citizens of Weehawken, Union City and West New York to the Hudson County Board of Freeholders in New Jersey, that a strip of land between Hudson Boulevard and the edge of the Palisades be acquired for park purposes, is a reminder that the saving of the Palisades is not yet assured. Begun a quarter century ago, the movement has resulted in setting aside a number of important areas along the Palisades which have been incorporated in the Palisades Interstate Park. But large holdings still remain in private hands, and, thanks to the expected developments as a result of the new Hudson River Bridge, others have been seized upon by real estate speculators who threaten to erect ugly tenements along the rim of the Palisades.

Fortunately, New Jersey is awake to the importance of protecting its section of the Palisades. The Legislature last year made an appropriation of $25,000 for a study of proposed developments along the top of the Palisades, including the laying down of a parkway and the zoning of the district so as to prevent unsightly buildings. The Palisades Interstate Park Commission has been working on this project, aided and encouraged by local organizations in Bergen and Hudson Counties. Even the municipalities concerned are taking an interest in the work.

The problem may be regarded from two different points of view—from the river and from the land. From both the conclusion is the same—that the Palisades must be saved. To build ugly tenements along the top would deface them from the east. At the same time it would rob them of their beauty for residents and visitors on the Jersey side. This consideration has impelled the proponents of the appeal to the Hudson County Board of Freeholders. The petitioners are looking at the problem from their own angle. But it so happens that their interest coincides with that of the public.

The necessity for prompt action in this and other similar cases is made greater as the completion of the Hudson River Bridge draws nearer. This will make the entire Palisade district so much more accessible to Manhattan that there may be an exodus of population to that district. For the sake of those who go there to live, as well as for the present residents and for the general public, the obvious thing is to extend the area of the Palisades Interstate Park as much as possible, and to work out a suitable parkway with proper zoning arrangements between the different park lands. Only the short-sightedness of fly-by-night speculators in land values could countenance transforming the Palisades by permitting them to be encroached upon by buildings. The people of both States need them for future enjoyment and recreation.

EFFICIENCY IN RUSSIA.

On the eve of the biennial congress of the Russian Communist party our Moscow correspondent reports a number of important changes in the upper ranks of the Soviet Government. These promotions and demotions have been explained by some as moves by STALIN to consolidate his power within the party, but Mr. DURANTY believes that the primary explanation is to be sought elsewhere. The men now being brought forward by STALIN are those with the necessary granite in their make-up for the stern tasks which await the Communist régime. The Soviet State, writes Mr. DURANTY, is being progressively "militarized," in the sense that the iron discipline and the iron rations of war are being increasingly applied to the everyday life of the Russian people. The Communist rulers make no concealment of the fact that the problem of realizing socialism "in our time" in Russia means calling upon the Russian people for extraordinary sacrifices. STALIN is surrounding himself with other men of steel for the purpose of exacting those sacrifices whenever the Russian people cannot or will not respond of their own good-will.

How heavy are the burdens which the builders of Russian socialism feel justified in imposing upon the Russian masses was vividly told early this week in a dispatch by Mr. DURANTY, dealing with something like a crisis affecting American specialists and technicians now in Soviet Russia. It is nothing more nor less than that the Soviet Government's American employes cannot obtain enough food, clothes or decent housing. If this is the situation in respect to the specially favored foreign experts, it is not hard to imagine what conditions must be among the masses of the Russian population. But Mr. DURANTY does not leave it to the imagination. He makes it clear that the "goods famine" which has been chronic in Russia since the war is growing more acute than ever. Of food there is not enough. The outlook for the cereal crop may be more or less satisfactory, but there is a critical dearth of meat and fats. Last year and earlier this year the "rich" peasants, threatened with confiscation of their possessions and personal outlawry, killed off their cattle or disposed of them for trifling sums to the butchers.

There is another reason. If one should chance to read of Russian food commodities selling abroad while there is chronic underfeeding at home, the explanation is the same as in the case of goods famine inside of Russia while Russian manufactures in Western Europe undersell the local product. Want in Russia is due, according to Mr. DURANTY, to "the ruthless exportation of everything exportable" to pay for industrial imports. Russian coal is underselling Cardiff coal in Italy. Russian matches are underselling the native product wherever no monopoly intervenes. The Russian Government can "afford" to sell, as it often does, at a loss, since it is its own provider of raw materials, hirer of labor, banker, and cost accountant. It means that the Government can pay as little in wages as it finds necessary. It can make up large deficits by taxation and forced loans. Richest source of all, it can fix the price which it will pay the peasants for their grain, and the prices which the Russian masses shall pay for such manufactured goods as are allotted for domestic consumption. The Communist experiment is dedicated to proving, ultimately, the superior efficiency of collective effort over private enterprise. But up to the present the display has not been one of efficiency but of a "ruthless" determination to carry on at all costs.

FOUNDATIONS.

The Page-Barbour Lectures in the University of Virginia, delivered this year by Dr. FREDERICK P. KEPPEL, president of the Carnegie Corporation, have happily been given a wider audience by their prompt publication in a small book. It presents in concise and readable form an account of the development of this latest type of philanthropic endowment, the "foundation," and its place in American life. There has recently been prepared an analytical list of these organizations, now numbering 108, or it may be even more, for hardly a week passes that a new one is not added—as, for example, the fund, announced yesterday, left by Mr. COOK for enlarging the scope and improving the standards of law schools, though this would be called a "fund" rather than a "foundation" under Dr. KEPPEL'S definition. The difference is one of form and not of kind or purpose: they both have wide range, to quote his illustration, from one established to provide the services of a brass band on the anniversary of the donor's death to the promotion of "well-being throughout the world."

There have been from time to time manifestations of a hostile attitude toward foundations as an institution due to a fear lest these great privately managed funds might have too potent a part in determining public policies in education or become "a menace to the national wealth." There have also been attacks upon individual trusts. But such criticisms have been few and generally misinformed. The very increase in the number of foundations indicates a favoring public opinion. In principle they are a beneficent agency in a republic for enabling citizens to extend their helpfulness to the present and future generations through trustees to whom discretion and freedom of initiation are given in order that they may adapt the income (or even principal in some cases) to changing conditions of need. Dr. KEPPEL speaks especially of the obligation that is upon the foundations to be alert to enter new fields where help is needed and to be constructive rather than palliative. Increasingly the tendency of the foundation is to seek out its own opportunities for usefulness rather than to decide among many applications.

It was once feared that foundations would dry up the springs of individual philanthropy. That fear was and is groundless. They have set an example of philanthropic service which will undoubtedly be followed in increasing number. There may be few, if any, new foundations of very large size ($100,000,000 or over), as Dr. KEPPEL says, but there will doubtless be a steady increase in the range from $3,000,000 to $15,000,000. Certainly there will continue to be if their funds and policies are in the hands of disinterested and able directors. The existing great foundations have set a high precedent of discriminating public service.

TOPICS OF THE TIMES.

Keeping the Port Open. There is much to be said for the petition of the New York Board of Trade that the Port of New York be kept open twenty-four hours a day. The matter is sure to receive further attention from Assistant Secretary of the Treasury LOWMAN, who has already been in communication with the board on the subject.

While recognizing the advantages, he offers the objection that it would be difficult to keep the Port of New York open without also keeping open all other ports in the country. To this the Board of Trade replies that it does not advocate keeping ports open where the demands of traffic are light. It likens the excuse to a business organization with a hundred agencies keeping all open when there was business for only one.

Certainly, the delays caused by the inability to pass Quarantine after the evening closing hour are many. Yet the technical obstacles in the way of keeping an adequate staff for night duty should not be minimized. If a legal way can be found for maintaining and financing a twenty-four-hour quarantine service, it is clear that the authorities should be permitted to prescribe the conditions under which examinations will be conducted. The main thing is to help expedite movement in the port.

Disappointing, but Fair. Germany and the rest of Europe would have joined England in the belief that commercial boxing in the United States is unfair if SCHMELING had not been awarded the decision on a foul. There is this international aspect to compensate for the disappointment of the spectators over the unsatisfactory ending. It was so because the heavyweight championship was involved; because SHARKEY was decidedly leading SCHMELING up to the time of the foul, and because SCHMELING had not revealed many of the qualities of the usual champion.

He was plainly, though unintentionally, fouled, and the rules required that he be given the decision, particularly when his inability to go on was verified by a doctor. At Miami, after PHIL SCOTT of England claimed that SHARKEY had fouled him, the ring authorities decided that he was not incapacitated. The British claim is that, under the rules, the decision should have gone to SCOTT on a foul. Another and worse experience with American ring regulation and we should have had a very evil reputation in foreign sporting circles. Now Europe cannot make the contention. The decision was the more upright in that the referee did not see the blow and only one of the two judges did. International comity will profit by the fair decision.

A Government Best Seller. Writers of American official reports will have to look to their typewriters if they wish to steal from the English what now appears to be the record for the "best seller" among government reports. Within three days after publication the first edition of the Simon report on India, numbering 17,000 copies and selling at 75 cents, was completely sold out in London. The demand continues to be heavy.

With India virtually in rebellion, it is not surprising that the demands for this critical report should be so great. So many English families have had their representative in India for a generation or more that a serious crisis like the present cannot be passed by with indifference.

It is hard to imagine our own people buying up overnight thousands of copies of any government report. True, we usually have full summaries of important documents in our leading newspapers. Even these are read by only a handful of persons having some special interest in the subject. We prefer to have our opinions pre-digested for us, rather than to wade through hundreds of pages of informative material and draw therefrom our own conclusions.

The Theatre in June. Consultation of the files for the ten years 1920 to 1929 for the second week of June indicates that the present Summer season in the theatres is little below the average of approximately thirty-one productions. This number is above that of the corresponding week of last year. It is below the banner year of 1927, when forty-six theatres were occupied. That was not a year of marked prosperity. The conclusion would seem to be that prosperity or depression in the theatre is due to the drawing power of the productions rather than to general business conditions.

The audible film is rapidly supplanting the silent picture, and attendance at the picture houses has vastly increased. Recently there have been rumors of a decline. Yet it would not do to conclude that a recession, if there is one, is to be attributed to industrial conditions. It may well be that the audible film presents difficulties not yet solved.

Perhaps there will be a judicious intermingling or rotation of audible and silent pictures. The epic sweep of such notable silent productions as "The Covered Wagon" and "Grass" has been lost with the introduction of speech. It would be a curious reversal of the expected if the talking pictures should operate to send people back into the theatre. Mr. BROCK PEMBERTON, lately returned from California, predicts a revival of the "trouper." His assertion that the people are hungry for flesh-and-blood drama is not to be taken lightly. The New York organization that had more shows on the road this year than any other reported a gratifying season.

Generations of Prejudice.

To the Editor of The New York Times:

On a recent trip around the world, I had an opportunity to meet prominent industrialists, bankers and others and was much impressed with what must be the result in the United States of the world-wide fall in the prices of commodities, which will decrease the purchasing power of many of our largest customers. The resulting condition will be greatly aggravated if the pending tariff bill is adopted and becomes a law.

Customers for our exports can only pay for them by means of goods to be imported into the United States, the volume of which the pending tariff, if adopted, must curtail. In addition, tariff reprisals will undoubtedly be made, and when this country realizes, as it shortly must, the great damage which the adoption of the tariff will have caused, the bill will probably be repealed or modified.

The result of the reprisals will be markets lost, not temporarily, but probably indefinitely, and also the creation of a world-wide prejudice against the United States which will take generations to overcome.

H. HOBART PORTER.
New York, June 10, 1930.

New Jersey Complications.

To the Editor of The New York Times:

I am a bit confused regarding this Senatorial contest going on over in New Jersey. Mr. Morrow advocates control of the sale of liquor, a campaign of education outlining the evil effects of drink and finally true temperance. He is called a wet. Mr. Fort advocates the continuance of this farcical law causing increased drinking, the use of force to insure temperance and finally the making of home brew because the law says you can't buy it. He is called a dry. Should not these classifications be reversed?

A. N. STUART.
Valley Stream, N. Y., June 12, 1930.

ECHOES.

And when, at last, the evening creeps,
When twilight settles, swift and gray,
When dreams are dust, and romance sleeps
Wrapped in the cloak of yesterday—
Ah, then, may I whose soul has thrilled
To all life's laughter and life's light,
Be like a song, as yet unstilled,
That murmurs through the dark of night!

May I be like a gallant song
That takes no count of lonely years,
Of disillusionment and wrong,
Of age and bitterness and tears.
Oh, may I at the very last
Hold echoes from a lovely past!

MARGARET E. SANGSTER.

SOME DO BOIL TEA

And Mr. Vizetelly Says Practice Is Not Unknown in England.

To the Editor of The New York Times:

Your correspondents who have been so "het up" over boiling tea may have forgotten that in the English county where the Mayor of the county-town opens oysters with his dagger in order to keep them as far as possible away from his nose, "boiling tea" is quite common. Any one who cares to verify this need only consult Carr's edition of "Craven's Dialect," Brockett's "North County Words," Holloway's "Dictionary of Provincialisms," or Halliwell's Dictionary of the same subject. Boiling tea is a metaphor for "brewing tea" common to Northamptonshire, England. This expression has spread over the land.

But the idea that tea should not be boiled is absurd, for many people who know how to drink tea, and are much more familiar with its virtues than are the English, do it constantly, and have done it for centuries. Apart from this, read the following lines from Cowper:

> Now stir the fire, and close the shutters fast;
> Let fall the curtains, wheel the sofa round,
> And while the bubbling and loud-hissing urn
> Throws up a steamy column, and the cups
> That cheer, but not inebriate, wait on each,
> So let us welcome peaceful evening in.

Out in old Japan there was a way of making tea about which my old friends Twinings knew as long ago as 1735. This way is by a perfect boiling, which goes further than a simple infusion, and is used by the plain and the country folk who drink it all day long. Before sunrise, one of help on arising fills the family kettle with water, hangs it over the fire, and puts into it, either when the water is cold or after it has been made hot, two, three or more handfuls of bancha (coarse green tea) leaves, according to the number of members in the family. At the same time he puts into the kettle a basket of a size that exactly fits the inside of the kettle, and by means of which the leaves are kept at the bottom, and so do not prove a hindrance in drawing off the tea.

This kettle serves for the entire family throughout the long day. Any one who needs a drink goes there and helps himself. Care is taken also for those who are in a hurry, and a receptacle containing cold water is kept aside, from which the drinker may cool his draft to the degree required, and quench his thirst without delay, taking large drafts at once.

FRANK H. VIZETELLY.
New York, June 5, 1930.

A Tea Boiler and Unashamed.

To the Editor of The New York Times:

I would like to enter the lists in this merry war of the teapots, for I am one who, frankly and unashamedly, boils her tea.

I use the following mixture: 12 oz. Oolong (black tea), 2 oz. Young Hyson (green tea) and 2 oz. Gunpowder (green tea).

The green leaf is much firmer and more tightly rolled than the black, for the green leaf is simply dried, while the black leaf is allowed to ferment after picking. After a few days, decomposition is checked but the leaf has been made brittle, and the flavor changed.

I remember a geography of my childhood which gave the misinformation that green tea was colored by being cured in copper pans and so was unfit for use. Good old propaganda was a trusty weapon in trade war even then.

I use an enameled pot which will stand heat. The pot is heated of course, then the tea put in and boiling water poured over it. The pot is placed over the flame for about a minute—until the aroma begins to rise. Let it stand for another minute and pour.

You then have a cup that has a tang, a flavor, a lightness that your thick heavy black tea can never, never attain.

The stronger heat is necessary to soften the green leaf. Don't argue—try it.

AMERICAN.
Jersey City, N. J., June 5, 1930.

NO TIME TO SLACKEN.

Campaign Against Tuberculosis Is by No Means Won.

To the Editor of The New York Times:

A conversation with a prominent health official at a recent meeting of the Tuberculosis Preventorium for Children brought home to me the necessity of clearing the air regarding conditions in the crusade against tuberculosis.

I had consulted him about figures showing recent improvement in the situation, when he remarked: "There is danger of a let-up in public support of our campaign against tuberculosis if we dwell on the fact that we are getting control of the spread of this disease. Many people are glad to be relieved of the duty to contribute to a cause which they are quite ready to believe no longer requires their help."

The thought that prompts this letter can best be expressed in the following analogy: When firemen succeed in getting the flames of a burning building under control, they do not shut off the stream of water and go home; on the contrary, they remain and continue their activities until the burning débris has been thoroughly drenched and the danger of a fresh outbreak overcome. They know by experience that every spark must be extinguished before it is safe to leave.

This applies to the tuberculosis situation. Our agencies for prevention and cure have done wonders during the past twenty years and have cut the number of cases vastly. But if they were now to relax their activities, the good would be undone, the infection would spread and soon, as before, become one of the greatest menaces to the general health.

While we appreciate the progress already made, let us continue with unabated energy to prevent the spread of this terrible disease and also help to cure those who are its unfortunate victims.

MARCUS M. MARKS.
New York, June 10, 1930.

CITY TO CELEBRATE FLAG DAY TODAY

Patriotic and Religious Bodies Will Mark the Anniversary of Birth of Stars and Stripes.

ELKS PLAN BIG PROGRAM

Fort Stanwix-Oriskany Area to Honor Flag and Byrd, Too—Air Carnival at Westfield.

Flag Day will be celebrated today by many of the city's religious and patriotic organizations. It is the 153d anniversary of the adoption of the Stars and Stripes, and in New York State it has been the subject of a proclamation. Governor Roosevelt asked recently that the national colors be displayed and that the schools hold appropriate exercises.

Up-State a tribute will be paid to Admiral Byrd as well as to the flag. Mayors of thirty-seven municipalities in the Fort Stanwix-Oriskany area have asked their citizens to offer the dual honor. The explorer was a guest of the 150th anniversary celebration of the area at Fort Stanwix in 1927. The counties involved in the multiple proclamation are Oneida, Herkimer, Fulton, Montgomery and Schenectady.

In the metropolitan area one of the largest events will be at the home of New York Lodge 1 of the Elks at 108 West Forty-third Street. It will take place at 8:30 in the evening and will include vocal and instrumental music and an address by Martin G. McCue.

Many of the synagogues and churches of the city will hold special services, among them being the Central Synagogue at 652 Lexington Avenue and Temple Emanu-El, Fifth Avenue and Sixty-fifth Street. The Fifth Avenue Association has asked its members to display the flag.

Two hundred disabled war veterans from the Naval Hospital in Brooklyn will receive a dinner tonight at the Cottage Inn on West Thirty-second Street and then will be taken to the 212th Anti-Aircraft Armory, Columbus Avenue and Sixty-second Street, where they will witness boxing matches. The celebration was arranged by the Hospital Flying Squadron of Brooklyn Post 2, Jewish War Veterans.

The Aviators Post of New York and Unity Post of Roselle, N. J., will hold an air carnival at Westfield Airport, Westfield, N. J.

Ben Altheimer, who is called "Father of Flag Day," said yesterday that the first religious observance of the anniversary was held in St. Louis in 1911. The movement received official recognition by President Wilson in 1917, he said.

TRANSFERS SURVEY STAFF.

Secretary Lamont Broadens Scope of Monthly Business Review.

Special to The New York Times.

WASHINGTON, June 13.—With the view of broadening the scope and enhancing the usefulness of the Department of Commerce Survey of Current Business, Secretary Lamont transferred the editorial staff of the publication today from the Bureau of the Census to the Bureau of Foreign and Domestic Commerce.

"Realizing that current statistics are highly perishable and that to be of use they must reach the business man at the earliest possible moment," Secretary Lamont said, "supplements to the survey are issued each week. At semi-annual intervals detailed tables are published, giving for each item monthly figures for two years and a yearly comparison back to 1913.

"Business men throughout the country have developed a keen appreciation of the value of current data regarding business conditions."

FEWER MEXICANS ENTER.

State Department Tells Congress Immigration Has Fallen Off.

Special to The New York Times.

WASHINGTON, June 13.—The State Department transmitted to Congress today, where bills are pending to place Mexican immigration on a quota basis over the opposition of the department, latest figures on immigration from that country. These show a monthly average for the present fiscal year of 1,038 Mexicans admitted as compared with an average of 4,848 during the fiscal year 1928.

During the present year there has been a progressive decline in the figures. The total for eleven months was 11,423, as compared with 58,173 for the fiscal year 1928.

"The immigration of Mexicans into the United States," the department said, "has been reduced so drastically during the past sixteen months that it is no longer a problem. This result has been accomplished through strict enforcement measures put into effect by government officials."

NAMED REAR ADMIRAL.

Hoover Gives Paymaster General Cheatham Permanent Rank.

Special to The New York Times.

WASHINGTON, June 13.—Rear Admiral J. J. Cheatham, holding temporary rank by virtue of his position as Paymaster General of the Navy, was designated by President Hoover today, upon recommendation of a navy selection board, to the permanent rank of Rear Admiral.

Captain Arthur St. Clair Smith, who is Captain of the battleship Texas, and Captain ... [Note: read as printed below]

MOOSE VOTE BUILDING FUND

Utica Convention Agrees to Erect Another at Mooseheart.

UTICA, N. Y., June 13 (AP).—The New York Association of Loyal Order of Moose, in convention here, today voted to erect a $150,000 building at Mooseheart, Ill., and create a $100,000 endowment fund. One building, already erected at Mooseheart by the New York State lodges, will be dedicated June 29.

Another resolution called for lodges to foster junior lodges in cities and villages.

The convention will close tomorrow with a parade and a banquet.

600 IN CHURCH BODY SAILING FOR EUROPE

Congregationalists Going to Council in England Will Be on the Adriatic.

7 MORE SHIPS LEAVE TODAY

Scythia, Bergensfjord, United States Among Them—Four Liners Due in Port.

Eight steamships are scheduled to sail today and four are arriving from foreign ports.

The Adriatic, Scythia, Bergensfjord and United States are leaving for Europe, and the Pastores, Bermuda, Ebro and Siboney are off for southern ports.

The Statendam, Hamburg, De Grasse and St. Louis are arriving from Europe.

Six hundred Congregationalists will sail for England on the White Star liner Adriatic to attend the International Council at Bournemouth July 1 to 8. The party includes:

Dr. F. B. Smith, Rev. F. L. Lee, M. H. Workman, E. L. Butterfield, Dr. W. E. N. Barton, Dr. W. E. Dudley, Rev. Boynton, Rev. J. Lord, Dr. J. Stockjia, Miss M. Slattery, Judge Cain, Dr. F. Palmer, Dr. H. Stafford, Dr. and Mrs. Charles E. Burton, Miss Elizabeth Couse; Mr. and Mrs. William Creamer, Prof. G. V. Edwards, Mr. and Mrs. George Nixon, Edward Purdy, Dr. and Mrs. Lewis T. Reed, George S. Webster, Dr. and Mrs. George L. Cady, Dr. and Mrs. Sidney L. Gulick, Dr. and Mrs. Walter H. Rollins.

Passengers sailing on the Cunarder Scythia for Liverpool will include:

O. J. Lenihan, J. Mahoney, J. McDonald, Mr. and Mrs. Ernest Tupper, Mr. and Mrs. A. A. Meyers, Miss A. Darlington, Miss C. Darlington, Miss H. Bottomley, Mr. and Mrs. C. H. Collins, Mr. and Mrs. F. D. Denton; Miss Camilla Cowan, Robert Hare, Mrs. Fern Hare, Mr. and Mrs. H. E. Riley, Mrs. G. N. Overton, Schuyler L. Reynolds, Mrs. M. A. Stout, Dr. and Mrs. H. C. Walker, Mr. and Mrs. George L. Nye, Miss Myra Hendley.

The list of the Bergensfjord of the Norwegian-American Line for Oslo and Bergen includes:

Mrs. C. M. Atwood, Miss C. Beglesgaard, Miss R. A. Bray, Miss D. Brown, Miss R. D. Claxton, Miss Bessie Dean, Miss E. Halvorsen, Mr. and Mrs. C. A. Hansen; Harvard Hellestad, Miss W. Hyslap, Miss Signe Jensen, John K. Kyvik, Mrs. J. H. Lascarn, Miss A. Levardsen, Miss S. G. Nicholsen, Mrs. A. C. Ward, Miss M. Whiting.

Among those sailing on the United States of the Scandinavian-American Line for Copenhagen and Oslo will be:

Mrs. S. A. Amble, Mrs. Edith Arup, Mr. and Mrs. Ray Alder, Andrew P. Barner, Harry C. Beck, Mrs. E. Bennett, Mr. and Mrs. A. Carde, Mrs. Albert Day, Miss Ida Freese, Mr. and Mrs. F. Fierstenberg; M. Theodor Freese, Aage Green, Mrs. H. Grunnett, Miss Mabel George, Frederick W. Gorges, Mr. and Mrs. E. A. Hanney, Mr. and Mrs. C. H. W. Hasselriis, S. P. Hoy, Emil Leonhardt, Capt. L. J. Linstoel.

Sailing on the United Fruit liner Pastores for Havana, Cristobal and Port Limon will be:

Warren Bishop, Col. John T. Axton, William Casseres, Eduardo A. Chiari, Olin L. Currier, Mrs. Luisa Estrada, Victor Fimia, Mr. and Mrs. Joseph Fisher; Dr. and Mrs. H. Hansen, Marion R. Henriquez, Mrs. Z. De Holst, Mr. and Mrs. Walter Humphreys, Sally Kutz, Thomas F. McGuire.

The Bermuda of the Furness Bermuda Line, sailing for Bermuda, will have among her passengers:

Anthony C. LeRodca, Capt. M. B. Parker, Mr. and Mrs. Peter Doeger II, Mr. and Mrs. Robert Fawcett, Dr. G. H. Anderson; Dr. and Mrs. Irving S. Wright, Mr. and Mrs. Robert Van Iderstine, Prof. E. L. Mark, Mr. and Mrs. Jacques Brillon.

The Ebro of the Pacific Steam Navigation Company will sail this morning for Havana, Panama Canal Zone and West Coast ports of South America. Some of the passengers will be:

T. H. Wyllie, Mr. and Mrs. Fred M. Stone, Luis Ampuero, Miss A. de Alcezar, H. F. K. Hale, R. E. Colville, F. H. Macorquodale, R. S. Payne, Frank A. Marsh, J. F. Heurtematte, A. B. Arango; Q. Conklin, Cecil Galloup, Miss E. A. Diez, F. G. Borges, D. Elshere, L. Messing, Mrs. G. C. Gibson, Mr. and Mrs. Juan Uccelli, N. Skinner, Mr. and Mrs. Paul Roeder.

Sailing to Cuba on the Ward liner Havana this morning will be:

Mr. and Mrs. H. P. Durand, Mr. and Mrs. Alex Dodden, Mr. and Mrs. D. Tobsee, Mr. and Mrs. DiLoreto; Mr. and Mrs. J. J. Leach, Mr. and Mrs. N. B. Weinberg, Mrs. Alice Smith, Mrs. S. K. Wiberg.

The list of the Holland-America liner Statendam, due late today from Rotterdam via Boulogne and Southampton, includes:

J. L. Ashler, N. Denisoff, M. D. Gordon, L. Speelman; Mrs. G. H. Taubles, Mrs. H. Wisler, Laurent Novikoff.

On board the De Grasse of the French Line, from Havre via Plymouth, are forty musicians of the New York Philharmonic Society who have been touring Europe. Among them are:

Mr. and Mrs. George Rabinovitz, Mr. and Mrs. Ralph Henkle, Leonard Kovensky, Mr. and Mrs. Victor Goffrain, M. Lipshitz, M. Feder, Morris Tivan, Mr. and Mrs. Augustus Schell, Mr. Arthur Judson, Mr. and Mrs. E. E. Lomberger, Lentz Smith, E. Jurthy, Maurice Van Praag, Nathan Van Praag, Harry Van Praag, Theodore Fishberg; Mr. and Mrs. Louis Salters, Mr. and Mrs. Ernest Zickler, Mr. and Mrs. Ferdinand Lovack, L. Bush, A. Kaszegi, M. Kreiselman, S. Klass, G. Lucas, A. Schulze, Mr. and Mrs. Albert Reich, James Carroll, Mr. and Mrs. Benjamin Gasheim, Mr. and Mrs. Michael D. Stefano, Max Schlassberg.

Some of the passengers due from Germany, France and England on the Hamburg of the Hamburg-American Line are:

Mr. and Mrs. S. Sollsgedt, P. Morsey, Arthur Pichel, Mr. H. Doswald, Mr. L. S. Rau, C. Richards, Ritter; Mr. and Mrs. F. J. Schroeder, Mr. and Mrs. A. Hafner, B. Sugeman, Mrs. E. R. Thomas, Dr. K. Wissel.

The motorship St. Louis of the Hamburg-American Line is due from Hamburg via Boulogne and Queenstown. Among her passengers are:

Mr. and Mrs. H. Boeckecker, Mr. and Mrs. Marcel Bramerel, Edmund Cohen, Allan K. Davidson, Herman Ettinger, Mr. and Mrs. Warren S. Hallett, Joseph Heaney, Thomas Heaney, Miss E. Heaney; Mr. and Mrs. Oscar Hess, Benjamin Hochbaum, Dr. Emil Olbrich, Mr. and Mrs. W. E. Pollock, Mr. and Mrs. C. F. Stroehmann, Mr. and Mrs. Charles E. Weinberg, Ludwig Engelen.

DANISH KING GREETS ENVOY

Ralph H. Booth, New United States Minister, Presents His Credentials.

Wireless to THE NEW YORK TIMES.

COPENHAGEN, June 13.—Ralph H. Booth, the new American Minister to Denmark, presented his credentials to King Christian today. A company of the King's Guards escorted him to the royal castle at Amalienborg, and Mr. Booth was conveyed to and from the palace in a royal automobile.

Later Mr. Booth was presented to Queen Alexandrine.

Phones From London to Yuma, Only to Get the 'Wrong Number'

YUMA, Ariz., June 13 (AP).—A London reporter telephoned all the way to Yuma today and got the wrong number.

Frank J. Gilmore, a Yuma business man, was awakened at his home and answered the call.

"Hello, this is a London journalist," said a distant voice. "Are you Gilmore?"

"Yeah," the Yuma man answered sleepily.

"I say, are you really married?"

"Sure, what of it?" snapped Gilmore, who has been married many years.

"But say, where is Miss Ruth Mix, your—er, bride?"

"Miss what?—Say, you've got the wrong number," Gilmore exploded. The crash of his receiver ended the 6,000-mile call.

Douglas Gilmore, actor, who married Tom Mix's daughter here last Monday, returned to Hollywood with his bride three days ago.

CARLTON P. HOAGLAND.

Somerville (N. J.) Publisher Dies Suddenly at 50 in Hospital Here.

Carlton P. Hoagland, owner and editor of The Somerset Democrat, a weekly newspaper published in Somerville, N. J., and owner of the Somerville Publishing Company, died suddenly Thursday night in St. Vincent's Hospital here. Mr. Hoagland, who was 50 years old and lived at 124 West Cliff Street, Somerville, had come to the hospital in the afternoon intending to undergo a minor operation, but died before it could be performed.

Mr. Hoagland was born in Millstone, N. J., on July 9, 1879. After attending the public schools, he went to work for the New York advertising concern of George Batten. Later he joined the staff of the Somerville Publishing Company and became head of the company in 1915.

Mr. Hoagland was a member of the Masons, Elks, Knights of Pythias, Independent Order of Foresters, the Bachelors' Club of Somerville and the Raritan Valley Country Club. He was a director of the Somerville Citizens' Building and Loan Association and a member of the Second Reformed Church there. He is survived by his widow, the former Lucy R. Stewart; a daughter, two sons and a twin brother, Edwin B. Hoagland, also of Somerville. Funeral services will be held at the late home tomorrow at 2:40 P. M.

FUNERAL FOR H. C. FOLGER.

Rev. Dr. S. Parkes Cadman Eulogizes Former Standard Oil Head.

Funeral services for Henry Clay Folger, former president of the Standard Oil Company of New York, were conducted by the Rev. Dr. S. Parkes Cadman in the Central Congregational Church, Brooklyn, last night. In accordance with Mr. Folger's wishes his body will be cremated. Only members of the family will be present at the Fresh Pond Crematory this morning.

The honorary pallbearers were C. F. Meyer, H. E. Cole, C. M. Higgins, H. A. Wilkinson, P. M. Steer, W. B. Walker, B. H. Stevens, A. F. Corwin, F. Ewing, Henry Burns, Dr. A. S. W. Rosenbach, Lorin K. Scudder and Dr. Herbert Putnam.

In the course of his eulogy of Mr. Folger's success in business and his culture as evinced by his interest in music and literature, Dr. Cadman remarked that he had asked Mr. Folger why he did not establish his great collection of Shakespeareana at Stratford-on-Avon. Mr. Folger replied:

"I did consider the idea of leaving it there, where it would be near the bones of Shakespeare, but I decided on the city of Washington because I am an American."

MICHAEL F. GANNON.

Elizabeth (N. J.) Newspaper Man Dies at the Age of 77.

Special to The New York Times.

ELIZABETH, N. J., June 13.—Michael F. Gannon, 77 years old, a veteran newspaper man, died this morning at the Alexan Brothers' Hospital after a lingering illness. He was born in Ireland but had lived here since childhood.

Mr. Gannon started his career as a reporter on the old Elizabeth Monitor, owned by the late General J. Madison Drake. He became one of the best known reporters in the city and for many years was Elizabeth correspondent for The Newark News, NEW YORK TIMES, New York World, New York Tribune and The Philadelphia Inquirer.

He is survived by four sons, John, Walter, Frank and Joseph Gannon; two daughters, the Misses Maude and Estelle Gannon of this city; two sisters, Mrs. Hiram Cavanaugh of New York City and Mrs. Charles Dunn of Elizabeth, and a brother, William A. Gannon.

WILLIAM H. H. WEATHERWAX

Construction Aide of Many World's Fairs Dies in San Francisco.

Special to The New York Times.

SAN FRANCISCO, June 13.—William Henry Harrison Weatherwax, 73 years old, chief of construction for the Panama-Pacific International Exposition, died this afternoon at his home here.

Mr. Weatherwax was born at Saratoga Springs, N. Y., later coming to Yakima, Wash., where he practiced architecture for many years. He moved here in 1915 to take charge of the construction of the exposition buildings and had lived here ever since. Many years ago he became noted as an exposition builder. He was actively connected with the world's fairs at Chicago, Omaha, St. Louis and Buffalo, and the Jamestown Exposition at Norfolk, Va. His last work was at the Philadelphia Sesquicentennial. He was an Elk.

Frederick H. Rhoads.

Special to The New York Times.

SAN FRANCISCO, June 13.—Frederick H. Rhoads, 62 years old, Pacific Coast manager for the Aetna Insurance Company, died this afternoon in his office. Death was attributed to heart disease. A native of Des Moines, Iowa, he came to San Francisco in 1910. He was past president of the Board of Fire Underwriters of the Pacific Coast. His wife was accidentally killed in an automobile accident at Odeboldt, Iowa, three years ago. He was a member of the Union League and Castlewood Country Clubs.

ROCKEFELLER SCION HAILS FREE STUDY

Son of John D. Jr. Calls Year as "Senior Fellow" at Dartmouth "Education in Leisure."

"OPENED NEW LIFE," HE SAYS

He Praises Experiment of Lifting Compulsion From Seven as a "Training in Freedom."

Special to The New York Times.

HANOVER, N. H., June 13.—The first year of the "senior fellows" at Dartmouth College has come to an end and the innovation of allowing seven students in college to drop all organized study and examinations during their last year has been pronounced a success.

Nelson Rockefeller, son of John D. Rockefeller Jr., was one of the seniors who received the honor of a senior fellowship, and in an article in the current number of The Dartmouth Alumni Magazine he discussed his year.

"If a man has proved his worth during the first three years of college," wrote young Rockefeller, "and is going to have his nose to the wheel for twenty or thirty years after he graduates, would it not be of infinite value to him if he could spend his last year at college totally free? This is exactly what I have had the privilege of doing this year."

Speaking of leisure, he said:

"Working hours all over the country are continually being reduced and people are beginning to realize the increasing importance of training themselves how to most profitably and enjoyably spend their leisure. And to my mind colleges in the future will have to lay greater stress on training students how to use this freedom, for it isn't something which can be picked up after graduation.

"Every man who graduates from college must work at least eight hours a day," he continues, "five and a half days a week from next Summer on—that is, if he ever wants to amount to anything. And, of course, the really ambitious ones will work for much longer hours than that. However, these men are going to have a little free time on their hands at the first, and as time goes by they will have more and more, until they finally retire. The big question is, to what use will they put this time?

"Movies, cards, gossip and golf are all very popular forms of diversion, but, when carried to an extreme, they have a very decidedly narrowing influence on an individual. And by the time he retires there will be little else besides business to hold his interest."

The cause of the trouble, he contended, is that "while in college he is forced by popular opinion to spend that spare time he has in either extracurricular activities or being a good fellow."

"And neither of these pursuits, worthy as they may be, he adds, "are very conducive to an intelligent use of leisure."

As a remedy, the writer pointed to the awarding of the senior fellowships.

"Thanks to the senior fellowship," he concluded, "I have discovered the key to the door that opens out into a field of interest totally unrelated to the material side of life. And it is now up to me to unlock this door and explore the ground lying beyond."

Dartmouth College recently appointed seven juniors to be senior fellows for next year, and thus the plan is recognized as a success from the administrative standpoint. These students, as their predecessors, will have no classes, no grades and no examinations next year, but will receive their degrees with the rest of their class.

DANIEL J. LODEN DIES.

Veteran Baltimore Politician Was Aid of Governor Ritchie.

Special to The New York Times.

BALTIMORE, Md., June 13.—Daniel J. Loden, veteran Baltimore politician, died last night at his home in Ten Hills. His funeral will take place Monday at St. William's Church in Ten Hills. A requiem high mass will be celebrated by Father Thomas David Williams.

Mr. Loden, who was manager of the bond department for the Maryland Casualty Company, died after a heart attack. He was stricken while returning to his home from the graduation exercises at Loyola College. One of the first persons notified was Governor Ritchie, in Toronto for the annual convention of the Nobles of the Mystic Shrine of North America.

The death of Mr. Loden has not only removed one of the most interesting and colorful figures from the local political world, but it may seriously modify the Ritchie organization plans for the coming campaign.

Mr. Loden is survived by his widow, Mrs. Delia S. Loden; a daughter, Mrs. Mary Ritter; two sisters, Miss Ella Loden and Mrs. Joseph Hebner, and a brother, John T. Loden.

Lemuel Smith Sr.

Special to The New York Times.

PLAINFIELD, N. J., June 13.—Lemuel Smith Sr., for four years superintendent of the Community Golf Club, North Plainfield, died early today in the clubhouse following a stroke of paralysis. He was born in New York and was 72 years old. He spent his early life in Wyoming, where he was proprietor of a cattle ranch. Later he returned East. He was a member of the Brooklyn Yacht Club and the Leeward Yacht Club and was Regent of Superba Council, Royal Arcanum of Brooklyn. He was formerly president of the West End Civic Association, this city.

Surviving are his widow, one son, Lemuel Smith Jr., and two sisters.

Carroll J. Pullen Dies at 95.

Special to The New York Times.

PAWTUCKET, R. I., June 13.—Carroll J. Pullen, 95, one of the eleven surviving members of Tower Post, G. A. R., of Pawtucket, died in the Memorial Hospital today. He served with William E. Gilmore's band that became a part of the Twenty-fifth Massachusetts militia in the Civil War. He was a stretcher bearer at the first battle of Bull Run, as was customary for bandsmen during battle. He was well known in Rhode Island Masonic circles.

Harry W. Doyle.

Special to The New York Times.

CARLISLE, Pa., June 13.—Harry W. Doyle, aged 55, local councilman and traveling representative for the Federal Equipment Company of Carlisle, died here today from spinal meningitis which developed on Wednesday. He was a Spanish War veteran and a prominent Mason. He is survived by his widow and five children.

Shriners' Returning Trains Yield Liquor Hoard at Border

NIAGARA FALLS, N. Y., June 13 (AP).—Railroad trains on which Shriners traveled from the convention held this week in Toronto yielded between $4,000 and $5,000 worth of choice wines, liquors and cognacs when they were searched at the border by United States customs inspectors, T. M. Hennessey, deputy collector in charge of customs at the Falls port, said today.

No charges were preferred or fines imposed by the customs men in connection with the attempt to smuggle liquor into this country as the government officials were unable to determine who owned the liquor. It was found hidden in various places in the Pullman cars on which the Shriners traveled, Hennessey said. The inspectors' familiarity with hiding places on the cars made it easy for them to detect the liquor.

Contraband seized will be destroyed as soon as a check-up is completed, Deputy Collector Hennessey said.

ALFRED W. BOOTH.

Yachtsman and Founder of Lumber Firm Dies at 80.

Special to The New York Times.

ALLENTOWN, Pa., June 13.—Alfred W. Booth, 80 years old, yachtsman and one of the oldest lumbermen in New York, died today at his Summer home at Booth's Manor, Lehighton, near here.

He never recovered from an accident a year ago when he was proceeding by automobile to the commencement at Vassar, which was founded by his uncle, Matthew Vassar.

Mr. Booth was born in Ossining and when a boy served in the navy in the Civil War. He was barely of age when he founded the lumber firm of A. W. Booth & Bro.

He married Miss Annie Belford, daughter of Judge George Belford of Mauch Chunk, Pa., one of the associates of Asa Packer in the building of the Lehigh Valley Railroad.

Mr. Booth made his Winter residence at the New York Club, of which he was one of the oldest members. He was also a member of the New York Athletic Club, the Masonic Lodge of Bayonne and Mecca Temple, New York.

He leaves four daughters and two sons, Mrs. Rensselaer Bertram, Greenwich, Conn.; Mrs. Frederick Harwood, Detroit; Mrs. Wilbur Paret and Miss Florence Booth, Booth's Manor, and Alfred W. Booth Jr., Jersey City, and Hudson Booth, Orange, N. J.

DYCE W. SAUNDERS.

Prominent Toronto Lawyer and Cricketer Dies in London.

TORONTO, Ont., June 13.—Word has been received here of the death of Dyce W. Saunders in London, England, last night. Mr. Saunders was one of the most prominent men in Toronto. He practiced law here as a member of the firm of Saunders, Kingsmill, Mills & Price for the last forty years. He was born in Guelph, Ont., son of the late Thomas W. Saunders, Chief Magistrate of that city, and was educated at Trinity School, Port Hope. For years Mr. Saunders was one of the outstanding cricketers of Canada and regularly played with the Toronto team till recently.

Surviving are three daughters, Mrs. H. O. Hewitt, Guelph; Mrs. E. A. Morgan, Toronto, and Mrs. A. Taylor; two sons, Dyce W. Saunders, Toronto, and Sydney Saunders, Toronto.

JOHN A. TINSLEY DIES.

He Was to Have Headed Connecticut School for Boys.

HARTFORD, Conn., June 13 (AP).—Word was received here today of the death last night in Barbourville, Ky., of John A. Tinsley, who next month was to have become superintendent of the Connecticut School for Boys at Meriden. He was 40 years old.

Mr. Tinsley, who resigned as head of the New Jersey State Colony for Feeble-Minded Males at Woodbine to come to the Connecticut institution, was stricken with pneumonia while visiting his parents at Barbourville.

He was to have succeeded Edward S. Boyd, who resigned as head of the Meriden school recently after charges of mismanagement and brutality were lodged against the institution by a special commission appointed by Governor Trumbull.

Dr. John Palmer Jr.

Special to The New York Times.

WILMINGTON, Del., June 13.—Dr. John Palmer Jr., one of the city's leading physicians and for forty years a member of the Wilmington Board of Education, died today at his home here after a long illness. He was 70.

Dr. Palmer, a native of this city, was graduated from the University of Pennsylvania in 1882 and for forty-six years practiced medicine. Funeral services will be held Monday afternoon in St. Andrew's Protestant Episcopal Church.

David B. Andrews.

David B. Andrews, 60 years old, employed in the John Wanamaker store for thirty-eight years, died on Wednesday at his home, 732 East Twenty-first Street, Brooklyn. Funeral services were held last night in the Fairchild Chapel, 86 Lefferts Place, Brooklyn. Burial will be in Evergreens Cemetery. He was a member of Ocean Hill Council, R. A. He left his wife, Mrs. Sarah Kinkhead Andrews; a daughter, Josephine, and a son, Lincoln Andrews.

Mrs. Frank Scott Gerrish.

Special to The New York Times.

GUILFORD, Conn., June 13.—Mrs. Emma S. Gerrish, wife of Frank Scott Gerrish of New York City and Mulberry Point, Guilford, is dead in England, according to a cablegram received here today. It was the custom of Mr. and Mrs. Gerrish to spend the Summer in Europe and they sailed several weeks ago, planning to remain until September.

Last Whale Oil Trypot Maker Dies.

NEW BEDFORD, Mass., June 13 (AP).—Eben F. Haskins, 82 years old, last of the New Bedford trypot builders, was dead here today. He was one of three men who had constructed virtually every trypot which went out of this port with the whalers in the past century. Trypots were used aboard whaling vessels to boil whale blubber.

ARTHUR LEWIS DIES; VETERAN OF STAGE

Actor and Manager for More Than 60 Years Was Associated With Stars of Two Generations.

A NATIVE OF ENGLAND

Appeared Last Fall With Otis Skinner—Career Included Work as War Correspondent.

Arthur Lewis, a veteran of more than sixty years as actor or manager in the theatres of this country, England and France, died yesterday morning in the Home for Incurables in the Bronx, where he had been under the care of the Actors Fund of America. He was 83 years old. His last appearance was with Otis Skinner in "A Hundred Years Old" last Fall. He is survived by a widow, Essex Dane, actress and playwright, of 305 West Forty-fifth Street. Funeral services will be held at the Church of the Transfiguration, 1 East Twenty-ninth Street, at 2 P. M. Monday.

A native of Dublin, Ireland, Mr. Lewis studied medicine and chemistry until he found his true calling on Dec. 27, 1868, when he obtained an engagement to play a small rôle in the pantomime, "Bluebeard," at the Drury Lane Theatre, London. That night he excitedly told a friend: "They are actually going to pay me for doing something I like to do."

Yet he interrupted his stage career at least twice, once to become a correspondent for The New York Herald in the Franco-Prussian War, and in 1880, when he first visited the United States on a vain hunt for rubies on Catalina Island, off California. After this failure he returned to England, but was back here in 1885, this time as an actor, and thereafter most of his career was in this country and he became an American citizen.

His long and active life was full of interesting experiences and included associations with most of the great actors of two generations. For six years in London he managed Réjane, Sarah Bernhardt, the elder Coquelin and M. Antoine. He was a member of Mary Anderson's company from 1883 to 1889 and played with her throughout her farewell tour of America. He claimed to have been the only actor-manager who, within 300 years, paid royalties for a performance of "Hamlet" at Stratford-on-Avon, when the Hamlet was Sarah Bernhardt and the royalties went to the French adapters of the play.

Mr. Lewis was the de Mirepoix in "Monsieur Beaucaire," Count Ivan Pavlovic in "Hawthorne of the U. S. A.," John Collis in "The Perfect Lover," Mr. Viveash in "The Hypocrites," Huzar in "The Lily," Father Roubier in "The Garden of Allah," Dr. Stetson in "The Great Lover," Hon. James Turnbull in "Three Wise Fools" and Mr. Justice Grimdyke in "The Legend of Leonora."

Despite his exceptionally long and successful acting career, as recently as last February Mr. Lewis expressed regret at his choice of a profession, saying:

"I have had the variety that I was seeking in life. I never liked doctoring. That is a life that is too hard and confining for me, but I've always thought it ridiculous that I became an actor. I should never have done that, although I have enjoyed it thoroughly. What I should really have liked to have been is a lawyer and a judge. Often, very often, I've played the part of a judge. I've worn the white curled wig and black gown of the English magistrates and felt very important and impressive. That's what we all like to feel—like some one who counts. Isn't it?"

EDWARD J. BROMBERG.

Former State Senator of Massachusetts Dies Suddenly at 65.

BOSTON, June 13 (Jewish Telegraphic Agency).—Former State Senator Edward J. Bromberg, who was prominent in public life more than a decade ago, died suddenly last night at the Massachusetts General Hospital, where he had been taken after a sudden attack of heart disease. He was in his sixty-sixth year.

Mr. Bromberg, who was born in Roxbury, was educated in the Comins Grammar School, Roxbury High School, Boston Latin School and Harvard University. He studied law at Boston University Law School and entered a partnership with William M. Blatt.

In 1897 he moved to Roslindale, where he took an active interest in civic affairs. In 1899 and 1900 he served as a member of the Republican ward committee and in 1901 and 1902 was elected to the Common Council. A year later he was elected to the Board of Aldermen. In the next year he was the only Republican Alderman elected in Boston.

His father was a Civil War veteran and he was a Spanish War veteran. He was very active in Zionist circles and attended several Zionist conventions. He was deeply interested in the upbuilding of Palestine as the Jewish national homeland.

He was elected to the State Senate in 1907 and also served in the House. He retired last year as probation officer in Boston. He was recently elected president of the New Century Club of Boston, of which he was a founder. He is survived by his widow, the former Henrietta Livingston of Richmond, Va., a daughter and two sons.

G. B. BLAKELY DIES AT 86.

Alabaman Is Credited With Building First Artificial Ice Plant.

EUFAULA, Ala., June 13 (AP).—G. B. Blakely, who was said to have constructed and operated the first artificial ice plant, died at his home here late last night. He was 86 years old.

While employed as superintendent of construction by the Columbus (Ga.) Iron Works, fifty years ago, he is credited with having constructed the first artificial ice plant at Apalachicola, Fla., under the direction of Dr. Robert Gorrie of Apalachicola, who devoted many years to the development of the principle of manufacturing ice.

Several years later Mr. Blakely came to Eufaula, where he built an ice plant which he operated until his retirement eight years ago.

SIR WILLIAM SOLOMON, JURIST, DIES AT 77

Former Chief Justice of Union of South Africa Had Long and Distinguished Career.

Wireless to THE NEW YORK TIMES.

LONDON, June 13.—Sir William Solomon, formerly Chief Justice of the Union of South Africa, died at a private hospital in Wales today. He was 77 years old.

Sir William had a long and distinguished judicial career. He was considered one of the ablest lawyers on the South African Appeals bench in recent years.

Sir William was the fourth son of the Rev. E. Solomon of Cape Town. A graduate of Cambridge, he was called to the bar of the Inner Temple in 1876.

He was a judge of the Appellate Division of the Supreme Court of South Africa from 1910 until he became Chief Justice in 1927.

MARTIN L. HARTER.

Ohio Publisher of Children's Books Dies Suddenly Here.

Martin L. Harter, president and founder of the Harter Publishing Company, Cleveland, O., manufacturers of games and toy books for children, died suddenly of heart disease Thursday night at the Hotel Martinique, where he had been stopping since Sunday as an exhibitor at the Toy Week display there. Mr. Harter, who was 65 years old, was taken ill in his room while talking with friends and died in less than an hour.

A native of Ohio, Mr. Harter founded the publishing company twenty years ago. Before that he had been a newspaper reporter and publisher. Thirty years ago he founded The Newkirk (Okla.) Times, a weekly newspaper which he published for seven years. After that he worked for several years as a reporter on The Akron Daily Times.

His son, R. G. Harter of Cleveland, arrived yesterday and took charge of the body. Mr. Harter, a widower, is survived also by a daughter, Mrs. H. E. Mosley of Painesville, Ohio, where funeral services and burial will take place on Monday.

James A. Shephard.

James A. Shephard, retired wagon manufacturer and one of the oldest members of Americus Lodge, 535, F. and A. M., died on Thursday in his ninety-first year. Funeral services will be held at 2 o'clock this afternoon at his late home, 15 Ashford Street, Brooklyn. Burial will be in Evergreens Cemetery. Mr. Shephard recently returned from a visit to his birthplace in England.

Births

MAN—Dr. and Mrs. Albert E. Man of 255 West 90th St. announce the birth of a daughter on Friday, June 13, at Beth Israel Hospital.

SIMON—Mr. and Mrs. Leopold K. Simon of 27 West 96th St. announce the birth of a son on June 12, 1930, at the New York Nursery and Child's Hospital.

Confirmations

DRUBIN—Mr. and Mrs. Hy. announce the bar mitzvah of their son, Lester, at Temple Shaare Zedek, 212 West 93d St., at 10 o'clock Saturday, June 14. Reception at home, 219 West 81st St., from 1 to 5. No cards.

KREEGER—Mr. and Mrs. Irving E. Kreeger invite their relatives and friends to attend the bar mitzvah services of their son, Merwin, to be held at Society for Advancement of Judaism, 15 West 86th St., Saturday, June 14.

Engagements

LYMAN—ROBBINS—Mr. and Mrs. Reginald L. Robbins of Milton, Mass., announce the engagement of their daughter, Laura, to Joseph Lyman, son of Mr. and Mrs. Frank Lyman of Fort Hill, Northampton, Mass.

Deaths

Abeel, Francis H.	Kane, Patrick A.
Abrahams, George	King, Elizabeth W.
Ande, Andrew	Lamson, Horace H.
Baldwin, Edward L.	Landau, Beverly
Barber, Eva	Leon, Mary
Bogardus, Adelia	Lewis, Arthur
Booth, Alfred W.	McCarthy, Mary B.
Brennan, Michael R.	Madigan, Andrew M.
Byrne, Mary E.	Manning, James
Cahn, Harry	Mersereau, Charlotte
Carlin, Bridget	Neville, Eileen
Cullinane, Ellen	Norwood, Lewis M.
Deming, Horace E.	Perlman, Louis
Donegan, Elizabeth	Prokesch, Samuel J.
Feldman, Isaac	Reynolds, Mary
Freeman, Norman	Salomon, Edna E.
Fricke, George Hugh	Shafarman, Louis
Gebhart, Hilda M.	Strong, Emily B.
Goldberg, Dr. Moses	Stutsman, Martha J.
Greve, John H.	Thompson, Harriet H.
Griffin, Marie H.	Tuzzoli, Marie J.
Gulbenkian, Badrig	Tyndall, William J.
Hachmann, George H.	von Kokeritz, Carl J.
Hamburger, Jane F.	Welzin, Charles J.
Heskamp, Wilhelmina	Whitley, Samuel L.
Hoagland, Carlton P.	Willsden, S. Blake
Howard, Edmund C.	Wuehrmann, Anna B.

ABEEL—At Bloomfield, N. J., June 12, 1930, Francis Henry, husband of the late Marcia Pierce Abeel. Private services at the home of his daughter, Mrs. Arthur W. Wyker, 229 Liberty St., Bloomfield, on Saturday evening, June 14, at 8:30 o'clock. Interment at convenience of family.

ABRAHAMS—George, suddenly, on June 12, beloved husband of Elsie (nee Heine), devoted father of Donald and Carol and loving brother of Nathan, Pauline, Benjamin, Saul, Sadie and Ella Davidson. Funeral Sunday, June 15, at 10 A. M., at the Riverside Memorial Chapel, 76th St. and Amsterdam Av.

ABRAHAMS—George. Truth Lodge, 881, F. and A. M. Brethren: Sad announcement is made of the sudden passing of our brother, George Abrahams. Your presence at Masonic funeral services is urgently requested Sunday, June 15, 10 A. M., Riverside Memorial Chapel, 180 West 76th St.
JONAS B. PARADISE, Master.
MORRIS C. HAMEL, Secretary.

ANDE—At Blue Point, L. I., June 13, 1930, Andrew Ande, formerly of Putnam Coal and Ice Company of Brooklyn, aged 64 years. Funeral service at his late residence, Atlantic Av., Blue Point, L. I., Monday, at 2 P. M.

BALDWIN—Edward L., June 12. Services Stephen Merritt's Chapel, 223 8th Av., near 21st St., Saturday, 2 o'clock.

BARBER—With profound sorrow and deep regret announcement is made of the sudden death on June 12 of our beloved supervisor, Mrs. Eva Barber. Through her untimely death the institution has suffered the great loss of a true friend.
Mr. and Mrs. H. REICHMANN, Mount Morris Park Sanitarium.

BOGARDUS—Suddenly, on Wednesday, June 11, 1930, Adelia Bogardus (nee Seaman), wife of the late John F. Bogardus Jr., at her residence, 90-04 78th St., Woodhaven, N. Y.; survived by her daughter, Florence E., and son, J. Walter Bogardus. Funeral services Saturday, June 14, 1930, at 8 P. M., at her residence.

BOOTH—In Lehighton, Pa., Friday, June 13, Alfred W. Booth. Notice of funeral hereafter.

BRENNAN—Michael R., on June 12, at his residence, 354 East 69th St., beloved husband of Grace and father of Paul, Grace, Jane and Kathleen. Requiem mass at the Church of St. Catherine of Sienna, 420 East 69th St., Monday at 10:30. Interment Calvary.

BYRNE—At Phoenixville, Pa., Mary E., on Friday morning, June 13, at 7:30 o'clock. Solemn requiem mass at St. Anne's Memorial Church at 10:30 Monday morning, June 16.

CAHN—Harry, suddenly, June 12, 270 Crown St., Brooklyn, beloved husband of Ruth Cohen Mosheim, devoted father of Cecelia Cohen. Funeral Sunday, 10:30 A. M., from Funeral Chapel, 187 South Oxford St., Brooklyn.

CAHN—Brethren of Centennial Lodge, No. 763, F. and A. M., are hereby summoned to attend Masonic funeral service of our late brother, Harry Cahn, on Sunday morning, June 15, at 10:30 o'clock, at the Funeral Chapel, 187 South Oxford St., Brooklyn.
By order
LAWRENCE WISEMAN, Master.
HENRY LIPPMANN, Secretary.

Deaths

CAHN—Harry. Members of Noah Benevolent Society are requested to attend the funeral of our late brother, Harry Cahn, on Sunday, June 15, 1930, at 10:30 A. M., from Funeral Chapel, 187 South Oxford St., Brooklyn.
FELIX M. ROSENSTOCK, President.
LEO GOLDFINGER, Secretary.

CARLIN—Bridget. Public School 9, Manhattan, announces with deep regret the death of Bridget Carlin, 178 West 82d St., June 12, 1930. Mass Holy Trinity Church, 10 o'clock, Saturday morning.

CULLINANE—Ellen (nee O'Carraghan), beloved wife of John. Funeral announcement later.

DEMING—Horace E., on Wednesday, June 11, 1930, at his home, 924 West End Av., New York City, husband of Caroline Springsteed and son of the late Mary Colt and Dr. Jeremiah P. H. Deming of Palmyra, N. Y. Funeral private. Palmyra (N. Y.), Albany (N. Y.), Saugerties (N. Y.), Putnam (Conn.) papers please copy.

DONEGAN—June 12, Elizabeth C., beloved wife of Edmund V. Donegan and daughter of Josephine and the late Augustine Toomey, at her residence, 33-33 161st St., Flushing, N. Y. Funeral Monday, June 16. Requiem mass in St. Andrew's Church, 158th St. and Northern Boulevard, at 10 A. M.

FELDMAN—Isaac, suddenly, beloved husband of Sophie (nee Pocker) and dear father of Evelyn and Mildred, brother of Harry, Jack, Clara Ober and Yetta. Funeral services at Riverside Memorial Chapel, 76th St. and Amsterdam Av., Sunday, at 11:30. Burial at Montefiore Cemetery.

FELDMAN—Isaac. The Timely Aid Society announces with profound sorrow the death of Isaac Feldman, husband of our member, Sophie Feldman. Members kindly attend funeral from the Riverside Memorial Chapel, 76th St. and Amsterdam Av., Sunday, June 15, at 11 A. M.
LEONIE MARCELESCU SIEGEL, President.
Mrs. H. H. WEST, Secretary.

FREEMAN—Norman, on June 12, in his eighty-fifth year, beloved husband of Etta F. and devoted father of Florence, Frank, Norman, Beatrice, Edna, Birchall and Henry. Services private at the residence of his daughter, Mrs. Samuel W. Matthews, 19 Park View Av., New Rochelle, N. Y., Sunday, June 15, at 3:30 P. M. Interment at Woodlawn Cemetery.

FRICKE—At Westfield, N. J., June 12, 1930, George Hugh, beloved husband of Marguerite Sullivan, aged 37 years. Solemn requiem mass at Holy Trinity Church, Westfield, N. J., on Monday, June 16, at 9:30 A. M. Interment private.

GEBHART—At Scarborough-on-the-Hudson, June 13, 1930, Hilda M. Gebhart, wife of John C. Gebhart. Notice of funeral later. Cincinnati papers please copy.

GOLDBERG—Dr. Moses A., of 292 East Broadway, on June 13, in his fifty-eighth year, beloved husband of Rosa, father of Vera G. Epstein, Alex A. and the late Dr. S. P. Goldberg. Interment in Mount Lebanon Cemetery on June 13 at 3 P. M.

GREVE—On June 12, at his residence, 143 West 95th St., John Henry Greve. Solemn requiem mass at Church of the Holy Name, 96th St. and Amsterdam Av., on Monday, June 16, at 10 A. M. Interment Calvary.

GRIFFIN—Marie Hylliested, on June 13, beloved wife of Dr. Charles M. Griffin. Funeral mass at the Church of the Blessed Sacrament, Monday, June 16, at 9 A. M. Interment private. New Orleans papers please copy.

GULBENKIAN—Badrig, on June 12. Funeral services at his residence, 203 Corlies Av., Pelham, N. Y., on Saturday, June 14, at 2:30 P. M. Interment Woodlawn Cemetery. Please omit flowers.

HACHMANN—George H., in his sixty-third year, beloved husband of Anna Hachmann (nee Hagemeyer), and father of Wilhelmine H., Elsie D. and George F. Hachmann. Funeral services at his late residence, 2,119 Creston Av., Bronx, Sunday, 8 P. M. Funeral Monday, 2 P. M. Lutheran Cemetery; private.

HAMBURGER—At Kingston, N. Y., June 13, 1930, Jane Flynn, widow of Urban Hamburger. Funeral from the home, June 16, at 9 o'clock at Kingston, N. Y.

HESKAMP—Wilhelmina D., on June 12, 1930, at the residence of her daughter, Mrs. O. E. Schaefer, 330 West 102d St., beloved mother of Frances M. Thomas and Lillian C. Schaefer. Services at the above residence, June 14, at 2:30 P. M. New Orleans (La.) and St. Paul (Minn.) papers please copy.

HOAGLAND—At Somerville, N. J., Thursday, June 12, 1930, Carlton P. Hoagland, age 51 years. Funeral from his late residence, 124 West Cliff St., on Sunday, June 15, at 2:40 P. M. Friends and relatives invited.

HOWARD—Edmund C., beloved husband of Grace (nee Addi), devoted father of George, Past Master of Lotus Lodge, No. 31, F. and A. M. Remains reposing at Thomas Bible's Chapel, 16 Westchester Square, Bronx. Funeral services at St. Peter's Church, Westchester, Saturday, June 14, at 10 A. M. Interment St. Michael's Cemetery.

KANE—Patrick A., June 13, 1930, father of Rosemary and Katherine and brother of the late Walter, William and Rev. James J. Kane. Funeral from his late residence, 28-20 21st Av., Astoria, L. I., on Monday, June 16. Mass of requiem at Immaculate Conception Church at 9 A. M. Interment Kingston, N. Y.

KING—At her residence, 43 East 66th St., Elizabeth Wright, widow of John Alsop King and daughter of the late Joseph W. and Eliza Wright Tompkins, on June 12, 1930. Funeral private. It is requested that no flowers be sent.

LAMSON—At Summit, N. J., suddenly, on June 12, 1930, Horace H., beloved husband of Edith Demarest Lamson, in his sixty-first year. Notice of funeral hereafter.

LANDAU—Beverly, on Thursday, June 12, beloved wife of Louis B. Landau, devoted daughter of Celia Linkow and dear sister of Florence, Mildred and Harold. Funeral services at her residence, 1,784 East 15th St., Brooklyn, Sunday morning, June 15, at 10 o'clock. Interment Mount Hebron Cemetery.

LEON—Mary, on June 12, at Hanover, beloved mother of Arthur T. and Henry Leon.

LEWIS—Arthur, on June 13, actor, Chevalier of the Legion d'Honneur, dearly beloved husband of Essex Dane. Resting at the Church of the Transfiguration ("The Little Church Around the Corner") on Sunday, June 15. His services Monday at 2 P. M., June 16. English papers please copy.

McCARTHY—On June 11, 1930, at St. Francis Hospital, New York, after a short illness, Mary B. McCarthy, for forty-three years a faithful friend of the family of Judge Vernon M. Davis.

MADIGAN—Andrew M. With the deepest regret we announce the loss by death of one of our respected members and an ex-president of the Mansfield Community League of Brooklyn. Services will be held 11 A. M. Saturday, June 14, at the Church of St. Rose of Lima, Parkville Av., Brooklyn. Members please attend.
THE MANSFIELD COMMUNITY LEAGUE, RICHARD F. LUCEY, President.

MANNING—James, suddenly, at Atlantic City, June 12, the son of the late Michael and Mary Manning, husband of Jennie Bergan, father of Jeannette, brother of Frank Manning. Funeral Monday, June 16, from his residence, 2,110 Westbury Court, Brooklyn (Parkside station, B. M. T.). Solemn mass at St. Malachy's Church, West 49th St., New York City, at 10 A. M. Interment Calvary.

MERSEREAU—On Friday, June 13, Charlotte E., beloved mother of Nelson A. Mersereau. Services at her late residence, 299 Clark Av., Richmond, Staten Island, Sunday, June 15, at 3 P. M.

NEVILLE—Suddenly, on Thursday, June 12, Eileen, beloved daughter of James and Elizabeth, and loving sister of Margaret, Muriel and Ursula. Funeral from her residence, 219-40 113th Drive, Queens Village, L. I., on Saturday, June 14, at 9 A. M. Interment Calvary Cemetery.

NORWOOD—Lewis Morris, on Thursday, June 12, 1930, Lewis Morris Norwood, son of the late Carlisle and Louisa J. Norwood, in the seventy-eighth year of his age. Funeral at convenience of the family.

NORWOOD—Sons of the Revolution in the State of New York: With deep regret announcement is made to the members of the society of the death on June 12, 1930, of their late associate, Lewis Morris Norwood.
JOHN VERNOU BOUVIER Jr., President.

NORWOOD—Lewis M. St. Nicholas Society of the City of New York: It is with deep regret that announcement is made of the death on June 12, 1930, of their late associate, Lewis M. Norwood.
WILLIAM A. SIMONSON, President.
THEODORE ROOSEVELT PELL, Secretary.

NORWOOD—Society of Colonial Wars in the State of New York: With deep regret announcement is made to the members of the society of the death on June 12, 1930, of their late associate, Lewis Morris Norwood.
SEYMOUR VAN SANTVOORD, Governor.

PERLMAN—Louis, suddenly, at his residence, 6,736 Ridge Boulevard, Brooklyn, beloved husband of Hannah and father of seven children. Funeral from his late residence, Sunday, June 15, at 10 A. M.

PROKESCH—Centennial Lodge, No. 763, F. and A. M., announces with profound sorrow the death of Brother Samuel J. Prokesch. No Masonic services requested. Fraternally,
LAWRENCE WISEMAN, Master.
HENRY LIPPMANN, Secretary.

REYNOLDS—On June 12, at her residence, 789 Amsterdam Av., Mary Reynolds (nee Murray), beloved wife of John J. Reynolds and mother of John J. Jr., Marie and Michael. Requiem mass at the Church of the Holy Name, 96th St. and Amsterdam Av., on Monday, June 16, at 10:30 A. M. Interment Calvary.

REYNOLDS—On June 12, at her residence, 789 Amsterdam Av., Mary Reynolds (nee Murray), beloved wife of John J. Reynolds and mother of John J. Jr., Marie and Michael. Requiem mass at the Church of the Holy Name, 96th St. and Amsterdam Av., on Monday, June 16, at 10:30 A. M. Interment Calvary.

Deaths

SALOMON—Edna E. (nee Hirschbach), on June 13, beloved wife of Leo, devoted daughter of William Hirschbach. Funeral services at the West End Chapel, 200 West 91st St., Sunday, June 15, at 10 A. M.

SALOMON—In deep sadness and with a full realization of the loss of devoted, efficient, unfailing services sustained by the Jewish Children's Clearing Bureau, of which she was for many years office manager, her co-workers with heavy hearts announce the death of Edna E. Salomon.
ALICE SELIGSBERG, Executive Director.

SHAFARMAN—Louis, of 780 West End Av., beloved husband of Emily (nee Leichter) and dear father of Ray Daniels, loving grandfather of Charlotte and Florence Daniels. Services Riverside Memorial Chapel, 76th St. and Amsterdam Av., Sunday, June 15, 11:30 A. M. Kindly omit flowers.

STRONG—Emily Boorman, widow of Thomas Shepard Strong, on June 12, in her eighty-ninth year. Funeral private. Interment Setauket. Kindly omit flowers.

STUTSMAN—Martha Jane Van Effen, beloved wife of Frank V. Stutsman and devoted mother of George W. Turner of Twin Lakes, Pa., formerly of Hackettstown, N. J., on June 13, Murray Hill Sanitarium, New York City, aged 65. Funeral services Monday, 2:30 P. M. (Daylight), Methodist Church, Milford, Pa.

THOMPSON—At Summit, N. J., Friday, June 13, after a long illness, Harriet Henion, wife of George Kramer Thompson and mother of Ruth M. T. Northrop, formerly of New Rochelle and Larchmont, N. Y. The service will be held at the Burroughs & Bullard Parlors, 309 Springfield Av., Summit, N. J., on Saturday, June 14, at 4 P. M. Interment Fairmount Cemetery, Chatham, N. J.

TUZZOLI—Marie Josephine, June 11. Funeral Saturday morning, June 14, St. Barnabas's Church, Woodlawn, N. Y.

TYNDALL—William J., at his residence, 19 West 84th St., beloved husband of Margaret (nee Hoey) and devoted father of Frances, Margaret, William, John and Joseph, native of Bagnelstown, County Carlow, Ireland. Member of Patrolmen's Benevolent Association, N. Y. P. D. Notice of funeral later. Cleveland papers please copy.

von KOKERITZ—At Mount Vernon, N. Y., on June 13, 1930, Carl John, beloved son of Carl O. and Sarah Quinlan von Kokeritz. Funeral from his home, 376 Hayward Av., Monday morning at 9 o'clock; thence to St. Ursula's Church, East Lincoln and Rich Avs., 9:30 A. M. Interment Gate of Heaven Cemetery. Rio de Janeiro (Brazil) papers please copy.

WELZIN—Charles J. Park Lodge, 516, F. and A. M. Brethren: It is with deep regret that we announce the death of our brother, Charles J. Welzin. You are hereby summoned to attend his Masonic funeral service on Sunday, June 15, at 8:15 P. M., at his late residence, 47 Grand Av., Yonkers, N. Y., one block west of Central Av., at McLean Av. Fraternally yours,
ARTHUR L. CHAMBERS, Master.
BERNARD LEIDNER, Secretary.

WHITLEY—Samuel L. John D. Willard Lodge, No. 250, F. and A. M. Brethren: You are hereby summoned to attend the funeral services of our late brother, Samuel L. Whitley, at his late residence, 80 Greenwich Av., New York City, on Sunday, June 15, 1930, at 8 P. M. By order of
THEODORE GOUGH Jr., Master.
ROBERT F. McKEE, Secretary.

WILLSDEN—S. Blake, beloved husband of Roberta A. Willsden, at Chicago, June 12, 1930. Interment Wilmington, N. C.

WUEHRMANN—At Spring Lake, N. J., on June 12, 1930, Anna Bertha Wuehrmann, wife of Diedrich O. Relatives and friends are invited to attend the funeral services at her late home, 42 Summit Road, Elizabeth, N. J., Sunday, June 15, 2 P. M. Interment New York and New Jersey Mausoleum.

Cards of Thanks

CASSIDY—The sister of the late Mgr. Charles A. Cassidy wishes to extend her thanks to clergy, the nuns, the parishioners of St. Peter's Church, to the children of St. Peter's School, Holy Name Society, Knights of Columbus, Kiwanis Club, the New York Police Department, to the people of Staten Island of all denominations, to the funeral director, Mr. Casey, for the kind expression and sympathy in her recent bereavement.
ANNIE C. NEUMANN.

Memorials

SATULOFF—Larry. In fond remembrance of his birthday.
FATHER, MOTHER, SISTER, BROTHERS.

WISSMAR—Joseph. In loving memory of my dear husband, who passed away suddenly in New York one year ago today, June 14, 1930.
Just a thought of sweet remembrance,
Just a memory fond and true,
Just a token of affection,
And a heartache still for you.
Your loving wife, NELLIE WISSMAR.

Unveilings

APPLEBAUM—Unveiling to the memory of our beloved mother and wife, Henrietta Applebaum, will take place at Mount Carmel Cemetery No. 1, Samuel Tichner grounds, Brooklyn, N. Y., Sunday afternoon, June 15, 1930, at 2:30 o'clock.

KLEIN—Sarah. Unveiling of the monument dedicated to the memory of our beloved mother, Sarah Klein, will take place at the Washington Cemetery, Brooklyn, 2:30, Sunday afternoon, June 15, 1930.

LOEB—Sophie Irene. Memorial services in connection with the unveiling of monument on the grave of Sophie Irene Loeb will take place Sunday morning, June 15, at 11 o'clock promptly at Westchester Hills Cemetery of Free Synagogue, Mount Hope, N. Y. All friends are invited to attend.

SATULOFF—The monument in memory of the late Lawrence Satuloff will be unveiled on Sunday, June 15, at 2 P. M. at Maimonides Elmont Cemetery, Elmont, L. I. In case of rain, following Sunday.

Announcements of deaths may be telephoned to Lackawanna 1000 until midnight. New Jersey, Mulberry 3-3300 between 9 A. M. and 6 P. M. daily; Westchester, White Plains 5300, between 9 A. M. and 6 P. M. daily; Long Island, Garden City 3605 between 9 A. M. and 5:30 P. M. daily. Rates: $1.00 an agate line; $1.20 Sunday.

UNDERTAKERS.

CAMPBELL SERVICE
Is the Best and Costs no More
Call—TRAfalgar 8200
FRANK E. CAMPBELL
"The Funeral Church" Inc. (NON SECTARIAN)
Broadway at 66th Street, N.Y.

CEMETERIES.

THE WOODLAWN CEMETERY.
Lexington Av. Subway to Woodlawn (233d St.)
Office, 20 East 23d St., N. Y.
Telephone Olinville 4300 or Algonquin 4470.

EDUCATIONAL

PREPARATORY.

DWIGHT SCHOOL — SUMMER TERM Begins July 1 — 72 Park Ave., N.Y. Bet. 38-39
COLLEGE entrance; English, mathematics, physics, history, languages; students rapidly advanced; also individual. Heidemann-Bryan's, 105 W. 94th.

BUSINESS.

PRATT SCHOOL, 62 West 45th Street. SECRETARIAL TRAINING. Individual Instruction. Open All Summer.

LANGUAGE.

FRENCH Spanish, Italian, German; native teachers; conversation; private lesson 75c; short course daily 9 to 9. Fisher's School of Languages, 1261 Lexington Ave. (bet. 85th-86th).
FRENCH conversational method by highly educated gentleman; private and special Summer classes. Biroteau, 55 West 52d. Volunteer 9798.

DANCING.

ARTHUR MURRAY
ANNOUNCES
SUMMER RATES
America's finest teachers of ballroom dancing. Private and also class lessons. Your dancing analyzed without charge. 7 E. 43d St.

FOR FAMILY RECORDS.

By purchasing a rag paper copy of The New York Times of which a limited edition is printed each day, family records of births, deaths, engagements and marriages announced in the regular city edition may be preserved indefinitely. Weekly edition, per copy, 75 cents; Sundays, $1.25.—Advt.

PREMIER TO REPORT IN LONDON ON MALTA

Lord Strickland Sails Today—Prelate and Italians Protest His Course.

ACCUSED OF MISSTATEMENT

Possibility of Military Control Hinted if Police Fail to Maintain Order.

Wireless to THE NEW YORK TIMES.

VALETTA, Malta, June 13.—Lord Strickland, Prime Minister of Malta, will leave tomorrow for London to discuss, it is believed, with the heads of the British Government the extraordinary situation which has developed in the controversy here between Church and State.

Mgr. Gonzi, Bishop of Gozo, has now entered the lists with a protest to Governor Sir John Du Cane against the official publication of the defense made by Lord Strickland of his dispute with the Vatican. Bishop Gonzi says Lord Strickland's defense contains a series of misstatements and malicious insinuations against the Roman Catholic Church and clergy and "against my venerable predecessor and myself in particular," and protests that it is "the duty of the Governor to protect the official religion."

Lord Strickland has reiterated that he still is a devout Catholic.

Nationalists Also Protest.

The Nationalist party, composed mainly of Italians, also has protested that it sees no sign that the ordinance suspending elections will be repealed, and it denies the existence of any abnormal situation justifying the ordinance. The situation created by it, they say, is a danger to the ties between the Maltese people and Great Britain. The Nationalists declare they do not countenance reports that the Constitution is to be withdrawn, "for such an eventuality would imply the destruction of those principles which in 1921 produced a happy change in that which threatened to be fateful to the relations between Malta and Britain."

The Nationalists urge the Governor to refrain "in creating an abnormal State can persist in misrepresenting facts by artificially staging them."

There was a report here tonight that the Privy Council, after a long meeting today, decided to make provision for putting the island under military control should the police force prove inadequate to deal with disturbances. This is a sequel to fears of Archbishop Caruana's protest that the police failed to cope with demonstrators outside St. John's Church during his service last Sunday.

Other sources suggest that the Privy Council is apprehensive regarding possible demonstrations next Sunday when Mgr. Caruana holds a confirmation service.

Dispute Started Over Triest.

The present dispute in Malta started eighteen months ago when Lord Strickland prevented the transfer to Italy of a native Maltese monk, asserting that no British subject could be forced by foreigners to leave British territory against his will, says The Associated Press.

Church officials advised their congregations to vote against Lord Strickland's party in the forthcoming election. The situation became acute on May 23, when a Nationalist attempted unsuccessfully to assassinate the Premier.

Supporters of Lord Strickland demonstrated last Sunday before the cathedral in Malta after the Catholic Archbishop had asserted that in every dispute between Church and State the Church was always right. The crowd shouted "Down with Italy!" and mounted police were called to disperse the gathering.

Recently the British Government issued a Blue Book containing correspondence with the Vatican on the Malta controversy, and accused the Church of undue political interference. The Vatican intends to issue a White Book in reply.

BRONX MARKS BOROUGH DAY

Dinner and Dance, Attended by 3,000, Replace Annual Parade.

The annual borough day celebration in the Bronx was held last night at the new Hollywood Pelham Gardens at a dinner and dance under the combined auspices of the Bronx Chamber of Commerce and the Manhattan Board of Commerce. Arrangements were in charge of a committee of 100, of which John J. Dunnigan was chairman and James R. Murphy vice chairman. More than 3,000 persons were present at the festivities which took the place of the annual parade, canceled this year because of the subway construction on the Grand Boulevard and Concourse.

Logan Billingsley, president of the Bronx Chamber of Commerce, and Dr. Jacob J. Landes, secretary of the chamber, were in charge of dinner arrangements. Chairmen of the subcommittees were:

William F. Deegan	Cyrus C. Miller
Albert Goldman	S. L. Rothafel
Francis Gallatin	George F. Mand
Douglas Mathewson	Vincent Lopez
Frank Gallagher	Bernard Deutsch
C. V. Halley Jr.	Joseph Dorsey
Dr. J. Louis Amster	

DEEGAN QUITS DREW POST.

Action Follows Suspension of American Legion Charter.

Major William F. Deegan, tenement house commissioner, sent in his resignation yesterday as a member of the S. Rankin Drew Post of the American Legion, the charter of which is under suspension by action of the State executive committee. His note of resignation was addressed to Sydney G. Gumpertz, post commander, at 101 West Forty-second Street.

Major Deegan said that he did not care to discuss his reasons for resigning other than to say that "I made up my mind this morning and sent the letter." He will affiliate with some other post within twenty-four hours, he said.

The charter of the post was suspended by State Commander John J. Bennett Jr. after a complaint by the Commissioner of Public Welfare regarding the methods employed in a ticket sale for a benefit. The State committee upheld this action last Saturday and continued the suspension pending investigation.

MACK APPOINTED TO SUPREME BENCH

Roosevelt's Choice of Poughkeepsie Lawyer Angers Democrats of Westchester County.

Special to The New York Times.

ALBANY, June 13.—John E. Mack of Poughkeepsie today was named by Governor Roosevelt as a Justice of the Supreme Court for the Ninth District, to fill the vacancy caused by the death of Justice Frank L. Young. Mr. Mack was sworn in at the desk of Governor Roosevelt at 4:02 this afternoon and at once filed his oath of office with Christopher D. Henk, Deputy Secretary of State.

Mr. Mack came to Albany during the early afternoon and spent some time with Governor Roosevelt at the Capitol. He and the Governor have long been friends.

Justice Mack will probably be formally assigned to continue the June term of the Dutchess Supreme Court, which has been under the supervision to this time by Justice Graham Witschief of Newburgh.

Presiding Justice Edward Lazansky of the Appellate Division is expected to make the formal assignment. This was not notified of the appointment as soon as it was made.

Justice Mack is one of the best known lawyers in the Hudson River Valley. He served for several years as District Attorney.

Special to The New York Times.

WHITE PLAINS, N. Y., June 13.—Dissatisfaction over the appointment of John E. Mack as Supreme Court Justice was expressed tonight by members of the Westchester Democratic organization. Some of them considering Governor Roosevelt's choice a "defiance" of the County Committee, which had unanimously recommended the nomination of candidate John B. Coyle, twice-defeated candidate for the bench.

Harry T. Foley, the Democratic leader, promised a statement tomorrow on the situation when he promised he would have "plenty to say." It was also reported that he contemplated resigning as county chairman. The chief grievance seems to be that the post should go to a Dutchess County lawyer to be successor of the late Justice Young, who was a Westchester County man.

It is understood that the Supreme Court Justices of the Ninth Judicial District, sitting here, will ask for the assignment of Justice Mack to Part II of the Supreme Court for the rest of the month. Plans are being made to welcome him when he takes his oath on Monday.

JEWISH FUND GROWS.

Felix M. Warburg Honor Guest at Brooklyn Dinner Tomorrow.

A gift of $5,000 made by Eugene Meyer Jr. was announced yesterday by the local Allied Jewish Campaign headquarters, which is raising $2,500,000 toward $6,000,000 national fund being sought for the 1930 budgets of the Joint Distribution Committee and the Jewish Agency for Palestine. Other gifts included $2,500 each from Henry Seligman and Morris Weinberg and $1,000 each from a group including Warner Brothers, Edward Friedman, Julius Nelson, John Polachek, Simon Rothschild, Aaron Rabinowitz and Mrs. Henry Seligman.

Felix M. Warburg, a national honorary campaign chairman, will be the guest of honor at a dinner to be given tomorrow night by the Brownsville, Brooklyn, committee at Grabel's Rose Manor, 1,830 Pitkin Avenue, Brooklyn, and on Monday at 4 P. M. the first general workers' rally and tea will take place at the Hotel Biltmore. Arthur Lehman, one of the New York honorary chairmen; Mrs. Blanche E. Goldfarb, president of the Federation of Jewish Women's Organizations of Greater New York, and George Jessel, the actor, will speak. Mr. and Mrs. Warburg will be the hosts.

Mrs. Warburg is chairman of the women's division of the campaign.

DISPUTES DATA ON PLANET.

Argentinian Says Americans Err in Figures, or Else It Is a Comet.

Special Cable to THE NEW YORK TIMES.

BUENOS AIRES, June 13.—Argentina's foremost astronomer, Martin Gil, writing in La Nación, says that either the supposed transneptunian planet is a comet or the American astronomers have made a serious error in their calculations. He bases his opinion on the American's measurements, which computed the planet's distance from the earth as forty-five astronomical units, or forty-five times the distance between the earth and the sun, and its diameter as about that of the earth and Uranus, or approximately 20,000 miles.

Señor Gil says one of the axioms of astronomy is that a spherical body measures one second of an arc when its distance is 206,265 times its diameter. Baldet's measurements of the new planet with a telescope fine enough to measure seventeen hundredths—of a second show no apparent diameter. He argues, therefore, that the planet is much smaller than the American's estimate or is much further away. He says the eccentricity of its orbit, however, indicates it is a comet.

WINS K. OF C. ESSAY PRIZE.

Miss Helen C. Keane of Cathedral High School Wrote on Suffrage.

Helen Cecilia Keane, 85 West 181st Street, a student at the Cathedral High School, won first prize of $75 for this district in the annual essay contest of the Knights of Columbus, Joseph F. Lamb, master of the Second New York District, announced yesterday. The second district comprises New York, Bronx, Richmond, Westchester, Putnam, Dutchess, Sullivan, Orange and Rockland Counties. The topic of the essays this year was "The Right of Suffrage and the Duty to Vote."

Second prize of $50 was won by Ruth Hartman, 2,294 Washington Avenue, Bronx, Cathedral High School Annex; third prize of $25 went to Jane Marie Duffy, 428 East 148th Street, Bronx, or Cathedral High School.

Honorable mention went to George Martello, 139 Mulberry Street, Stuyvesant High School; Margaret Walsh, 135 West Ninety-sixth Street, High School of the Blessed Sacrament; Rita M. Cassidy, 1,914 Daly Avenue, Bronx, Academy of the Sacred Heart of Mary.

$2,000,000 FUND SOUGHT.

Gift From Rockefeller Jr. Contingent on Y. M. C. A. College Drive.

SPRINGFIELD, Mass., June 13 (AP).—The trustees of the International Y. M. C. A. College in their annual meeting today started a movement to raise an endowment fund of $2,000,000.

This would make available and include a contingent gift of $250,000 from J. D. Rockefeller Jr.

COWLEY FATHERS TO REPLACE DELANY

Episcopal Church Trustees Act as Rector Leaves to Become Catholic Priest.

MANNING APPROVES PLAN

Rev. Granville M. Williams Is Appointed to Fill Pulpit Until New Pastor Is Elected.

The Society of St. John the Evangelist, commonly known as the Cowley Fathers, whose headquarters are in Boston, have taken charge of the Protestant Episcopal Church of St. Mary the Virgin by invitation of the board of trustees. Their supervision will continue until a new rector has been elected and instituted to succeed the Rev. Dr. Selden P. Delany, who has resigned to enter the priesthood of the Roman Catholic Church.

This action, which has the approval of Bishop Manning, was taken yesterday by the trustees at a meeeting in the office of Newbury Frost Read, secretary of the board, 373 Fifth Avenue. The session followed a meeting several days ago at which Dr. Delany's resignation was accepted.

The trustees decided also to send a copy of Dr. Delany's resignation and also a report of the action in regard to the Cowley Fathers to each member of the congregation.

In his letter Dr. Delany wrote:

"To make this decision has been one of the most difficult things I have ever done. I am resigning because I can no longer conscientiously subscribe to the ecclesiastical principles which I have hitherto held. For a whole year I have been seriously reconsidering my whole position.

"I am not taking up any other work at present, but am planning to spend the next year in travel and study and writing."

The trustees reported that they had accepted the resignation and added: "The trustees of the Society of the Free Church of St. Mary the Virgin, acting with the consent and the approval of the Right Rev. the Bishop of New York, announce that the Society of St. John the Evangelist has agreed to assume the spiritual care of the parish until such time as a permanent rector can be elected and instituted. The Father Superior of the Society of St. John the Evangelist has appointed the Rev. Granville M. Williams, S. J. E., to be temporarily the priest in charge."

The Cowley Fathers are an order of Episcopal monks who voluntarily take vows of poverty, chastity and obedience and live in community life much like Roman Catholic orders.

OPEN INDUSTRY SCHOOL AT BRYN MAWR TODAY

Two English and One German Student Are Among 104 Women Enrolled for 8 Weeks' Study.

Special to The New York Times.

BRYN MAWR, Pa., June 13.—The summer school for women workers in industry opens tomorrow for eight weeks at Bryn Mawr College. Helen Taft Manning, acting president, will welcome the faculty and students in the name of the college and Mrs. F. Louis Slade, a director and chairman of the New York City League of Women Voters, Miss Elizabeth Christmas, formerly an industrial worker and now executive secretary of the National Women's Trade Union League, and Miss Hilda Worthington Smith, director of the summer school, will speak.

Among the 104 students registered there are two girls from England and one from Germany. The English students were chosen from eighty applicants. Interest in the English scholarships was aroused through the influence of a strong British committee in which Miss Ishbel MacDonald, daughter of the Prime Minister, and Miss Ellen Wilkinson, M. P., were greatly interested.

The nationalities of the other students include American, Irish, Russian, Hungarian, Italian, Austrian, Lithuanian, Polish, Syrian, Rumanian, African, Argentinian, Latvian, Canadian and Norwegian.

The students represent twenty American industries, the needle trades, including garment workers, having the largest representation, with textiles and millinery closely following. The others are pocketbook making, printing and publishing, telephone operators, optical goods, leather press operators, adding machine and electric supplies manufacturing, rubber, food, tobacco, drugs, boots and shoes, boxes, clerical work, domestic and personal service, automobile industry and beauty parlor operator.

Undergraduates who will help to get the Summer school students acclimated to a college campus are Gertrude Bancroft and Winifred McCully of Bryn Mawr, Sophie Camp of Wellesley, Laura Coldwell of Mount Holyoke, Eileen S. Harris and Elizabeth P. Moffat of Vassar, Martha Stanley of Smith and Frieda Maurer and Olive McClung, student assistants of Vineyard Shore.

HONORS EDWIN J. PRINDLE.

National University Gives Degree to Patent Authority.

Special to The New York Times.

WASHINGTON, June 13.—Edwin Jay Prindle of New York City, chairman of the patents committee of the American Engineering Council and a leader of movements which resulted in the reform of the patent office, received the honorary degree of Doctor of Laws tonight from the National University.

The problem of governmental protection of inventive enterprise engaged Mr. Prindle's attention soon after his graduation from Lehigh University in 1890. He entered the patent office as assistant examiner and was instrumental in effecting important changes in the system and its administration. He resigned in 1899 to take up the practice of patent law.

He is lecturer on patent law at Lehigh University and chairman of the patents committee of the National Association of Manufacturers, the National Research Council and the American Electro-Chemical Society.

Named to Child Welfare Parley.

Special Cable to THE NEW YORK TIMES.

MONTEVIDEO, June 13.—The government of Uruguay has appointed Dr. Victor Escardo and Professor Emilio Fournie delegates to the sixth Pan-American conference on child welfare to be held at Lima, Peru, in July. Dr. Escardo will present a report on infantile paralysis.

ZIONIST PLAN BACKED BY HADASSAH BOARD

Women's Group Approves Principles of Brandeis-Mack Proposal for Reorganization.

The National Board of Hadassah, the Women's Zionist Organization of America, announced yesterday that it had accepted the principles underlying the proposals for reorganizing the American Zionist Organization as outlined recently by Justice Louis D. Brandeis of the United States Supreme Court, Federal Judge Julian Mack, Jacob De Haas and Robert Szold.

The proposals, calling for complete reorganization of the Zionist Organization's methods of management, control, finance and personnel, were set forth as an answer to the organization's overtures to obtain the return of the "Brandeis group" of Zionists that split from the organization more than ten years ago.

In advocating the acceptance of the Brandeis-Mack plan, the Hadassah Board said it offered an opportunity for obtaining the leadership necessary to avert the danger confronting the aims of the Zionist movement at present. The danger can be averted only by a united movement, the resolution read.

The resolution was sent to the 304 Hadassah chapters throughout the country, informing the 40,000 Hadassah members of the action taken by the board. Accompanying the resolution was a letter from Mrs. Robert Szold, national president of Hadassah, urging members to attend the convention in Cleveland from June 29 to July 1 to express their views on the reorganization plan.

MODERN ART MUSEUM PLANS SUMMER SHOW

Opening of Exhibition, Especially for Visitors to the City Is Set for Tomorrow.

At 2 o'clock tomorrow afternoon the Museum of Modern Art, 730 Fifth Avenue, will open its Summer exhibition. This will be a retrospective show, containing works by artists and sculptors represented in exhibitions at the museum during the past season. Sculpture and paintings from the museum's permanent collection will be shown, together with paintings lent by collectors.

The exhibition will include work by the following:

Rudolf Belling	Paul Klee
Charles Despiau	Walt Kuhn
Wilhelm Lehmbruck	Yasuo Kuniyoshi
Aristide Maillol	Charles Lapique
Peter Blume	Marie Laurencin
Georges Braque	Fernand Leger
Charles Burchfield	Jean Lureat
Paul Cezanne	John Marin
Marc Chagall	Reginald Marsh
Jean Chariot	Henri Matisse
Giorgio de Chirico	Kenneth H. Miller
Charles Demuth	Joan Miro
Andre Derain	Georgia O'Keeffe
Preston Dickinson	Jules Pascin
Raoul Dufy	Marjorie Phillips
Thomas Eakins	Pablo R. Picasso
Fautrier	George Roualt
Jean Louis Forain	Albert P. Ryder
Paul Gauguin	Georges Seurat
Marcel Gromaire	John Sloan
George Overbury	Eugene Speicher
"Pop" Hart	Maurice Sterne
Stefan Hirsch	Paul Tchelichev
Winslow Homer	Maurice Utrillo
Edward Hopper	Vincent van Gogh
Bernard Karfiol	Max Weber

The exhibition will hang until late in September. It is intended to interest especially students and visitors to the city who were not able to see the exhibitions of last Winter.

6TH GOLD STAR GROUP ARRIVES IN FRANCE

226 Mothers Will Leave Paris on Monday to Visit Sons' Graves on Battlefield.

PARIS, June 13 (AP).—The sixth group of American Gold Star mothers arrived in Paris today from Cherboug. All were well and anxious to begin their pilgrimage to the graves of their beloved ones. There were 226 women whose sons lie in five of the six American cemeteries, none being at Bony.

The mothers had a good passage on the liner America from the United States but their landing was delayed by fog.

They will start for the battle front on Monday, while the group of mothers now there will arrive in Paris Sunday, concluding their pilgrimage. The first official act of the latter group will be the usual ceremony at the Arc de Triomphe tomorrow afternoon when Mrs. Louisa de Rose of San José, Cal., will place a wreath on the tomb of the Unknown Soldier. Mrs. Emily Andrews and Mrs. May F. Bruckner will do the same for the San Francisco women, who form the largest group in this party.

The group arriving today was largely composed of women from Michigan and California, with others most of the Middle West.

URUGUAY NAMES MINISTER.

Sends to Asuncion Negotiator of Paraguayan-Bolivian Accord.

Special Cable to THE NEW YORK TIMES.

MONTEVIDEO, June 13.—Virgilio Sampognaro, who played an active part in settling the recent deadlock between Bolivia and Paraguay, has been appointed Uruguayan Minister at Asuncion.

In the course of the Uruguayan efforts to bring Bolivia and Paraguay to an agreement regarding a modus operandi for exchanging forts Vanguaria and Boqueron, as agreed upon in the Washington protocol, the Uruguayan Minister of Foreign Affairs sent Señor Sampognaro to Asuncion on a special mission, which resulted in the Paraguayan Government giving Uruguay a carte blanche to lay down any procedure, Paraguay binding itself to abide by Uruguay's decision. As a result of Señor Sampognaro's diplomatic success, an agreement was reacned, and Bolivia and Paraguay renewed diplomatic relations, which had been suspended for sixteen months.

Señor Sampognaro will continue as chief of the Uruguayan commission for fixing the boundaries with Brazil.

HOOVER TO SIGN DRUG BILL.

Porter Measure Creates a Bureau to Control Narcotics.

Special to The New York Times.

WASHINGTON, June 13.—President Hoover will sign the Porter anti-narcotic bill when it reaches his desk, he announced this afternoon. The bill, hailed as a great step in controlling habit-forming drugs, creates a special narcotic bureau in the Treasury Department, diverting the present work from the prohibition unit.

It also authorizes research laboratories in the Public Health Service and coordinates various agencies engaged in detecting illicit use of narcotics.

TOPICS OF INTEREST TO THE CHURCHGOER

The Rev. R. J. Clinchy of Broadway Congregational Tabernacle to Preach in Great Britain.

BISHOP MANNING TO ORDAIN

Evangeline Booth to Dedicate New Salvation Army Home for Girl Workers at Low Salaries.

A "Good-will Pilgrimage," consisting of 600 American Congregationalists will sail today on the Adriatic for England. They will attend the International Congregational Council to be held in Bournemouth, England, July 1-8. The voting delegates number 150. After the convention they will be entertained in London for four days.

Twenty-nine States and the District of Columbia are represented. The Bournemouth meeting will represent 24,275 churches with a constituency of 6,000,000 in thirty-one countries. The council was organized at London in 1891. Among the delegates are: Dr. Fred B. Smith and Franklin H. Warner, moderator and vice moderator of the National Council of the Congregational Churches; the Rev. Dr. Charles Emerson Burton and the Rev. Dr. Frederick L. Fagley, general secretary and associate secretary, respectively, of the council.

In the party is included the Rev. Russell J. Clinchy, assistant pastor of the Broadway Congregational Tabernacle, who was one of the committee of fifteen appointed by the council to call upon President Hoover on May 28 to ask him for a message to be given to the English people at the Bournemouth meeting. Mr. Clinchy will preach this Summer in Glasgow, Aberdeen, Croydon, London and Paris.

This afternoon at 2 o'clock Miss Evangeline Booth, commander-in-chief of the Salvation Army, will dedicate the new $500,000 John and Mary R. Markle Memorial Residence for Young Women, at 131 West Thirteenth Street, which has been erected by Mr. Markle in memory of his wife and donated to the Salvation Army. The house will accommodate 325 girls. Only business women under 35 years of age who earn less than $30 a week will be received. The home will be the thirteenth "Evangeline" residence of the Army in this country. The fourteenth is under construction in Oakland, Cal.

On Monday evening in Carnegie Hall Miss Booth will commission 130 cadets who have just completed the preparatory course for officership in the Bronx Training School of the Army.

A public farewell will be given Tuesday evening in Centennial Memorial Hall, West Fourteenth Street, to Commissioner Richard E. Holz on his retirement from active service in the Salvation Army after a career of forty-six years.

Tomorrow morning at 11 o'clock, in the Cathedral of St. John the Divine, Bishop Manning will ordain eleven young men as deacons. In one year they will be eligible for priesthood. Dr. and Mrs. Manning will entertain the new deacons at luncheon in the Bishop's house. He will then take the young men over to Welfare Island, where he will confirm a class of sixty aged and many of them bed-ridden patients. The class will be presented by the Rev. Sydney N. Ussher, the chaplain maintained there by the Episcopal City Mission Society.

The Rev. Dr. William P. Merrill, pastor of the Brick Presbyterian Church, and president of the Church Peace Union, accompanied by his wife, will sail June 22 on the Dresden to attend the following meetings: The World Conference on International Peace Through Religion, the World Alliance for International Friendship Through the Churches, the World Conference on Faith and Order and the Continuation Committee of the Stockholm Conference. He is vice president of the American section of the latter. Dr. and Mrs. Merrill will see the Passion Play at Oberammergau.

The Rev. Dr. Samuel Trexler, president of the United Lutheran Synod of New York, will tomorrow afternoon at 3 o'clock address a mass meeting of Lutherans in Tarmanus Bleecker Hall, Albany, N. Y., in celebration of the 1900th anniversary of Pentecost and the 400th anniversary of the Ausburg Confession. The meeting will be under the auspices of the Lutheran Pastoral Association of the capital district and the Lutheran Women's League. From Albany Dr. Trexler will go to Rochester, N. Y., to preside at the second annual meeting of the synod which opens Monday and continues through Thursday.

The annual retreats for the priests of the Archdiocese of New York will begin at St. Joseph's Seminary Monday. The clergy will go in three shifts, each retreat continuing from Monday until Saturday noon. It is expected that Cardinal Hayes will preside the week beginning Monday, June 23.

Five thousand pilgrims are expected tomorrow at St. Anthony's Roman Catholic Church, Nanuet, N. Y. A marble statue of St. Anthony will be unveiled. The unveiling will be performed by Thomas M. Farley, Sheriff of New York County, and the solemn blessing of the statue, the new organ and chimes will be by Mgr. Henry O'Carroll, pastor in Newburgh, N. Y. There will be eight masses tomorrow.

Group audiphones will be used when the Rev. Dr. Harry E. Fosdick addresses the conference of the American Federation of Organizations for the Hard of Hearing tomorrow morning in Temple Beth-El, Fifth Avenue and Seventy-sixth Street.

The thirty-fifth annual commencement of the Choristers' School of Grace Protestant Episcopal Church will be held in the school, 88 Fourth Avenue, this afternoon at 2 o'clock. This evening there will be a choral evensong with a special program by the choristers.

A public meeting of the New York branch of the Women's Foreign Missionary Society of the Methodist Church will be held Thursday morning at 10:20 o'clock in the chapel of the Methodist Book Concern Building, 150 Fifth Avenue.

The Rev. Dr. William B. Millar, general secretary of the Greater New York Federation of Churches, will deliver an address on "The Use of the Radio in Federation Work" at a meeting in Chicago beginning Monday of the Association of Executive Secretaries of Councils and Federations of Churches of the United States.

Religious Services

BROOKLYN

Congregational

PLYMOUTH CHURCH, Orange St. Clark St. I. R. T. J. Stanley Durkee, J. Elmer Frazee, Pastors. 11 A. M.—Sermon by Dr. Durkee, "AVAILABLE RESOURCES." Baccalaureate Exercises, Polytechnic Institute of Brooklyn.

Presbyterian

LAFAYETTE AVENUE PRESBYTERIAN, Corner South Oxford St. Dr. Magary will preach at 11 and 7:45.

Religious Services

Baptist

CALVARY BAPTIST CHURCH, 135 West 70th St. (Pythian Temple). WILL H. HOUGHTON, Pastor. SUMMER BIBLE CONFERENCE. Sun., 11—"The Definition of the Better Life." Sun., 7:30—"The Last Words of the Lord." Sun., 3—"Justification." Wednesday, 7:30—Midweek Service. Service Broadcast WQAO, 297 M., 1,010 K.

FIRST BAPTIST CHURCH, Broadway and 79th St. PASTOR: I. M. HALDEMAN, D. D. Preaching by DR. JOHN W. HAM of Atlanta, Georgia. 11 A. M.—"Deity Articulating." 8 P. M.—"Does Prophecy Teach That a United States of Southern Europe Will Be Formed? Is That Organization in Process of Formation Under Mussolini? Will He Succeed in His Announced Purpose to Bring About a Revival of the Roman Empire? Will He Be Followed by a World Dictator? Is the World Plunging to Dictatorship? Will That Dictatorship Be Financial or Political? Does Prophecy Reveal Bank Mergers and Chain Stores?" These and other questions will be forcefully presented from the Scriptural standpoint.

MADISON AVENUE BAPTIST CHURCH, Madison Av. at 31st St. GEORGE CALEB MOOR, D. D., Minister, will preach at 11 A. M. and 8 P. M.

THE RIVERSIDE CHURCH, Riverside Drive at 122d St. Sunday Morning Service is held at TEMPLE BETH-EL, 76th Street at Fifth Avenue, at 11 o'clock. HARRY EMERSON FOSDICK will preach on "Christianity: a Challenge or a Compromise."

WASHINGTON HEIGHTS BAPTIST, Convent Av. and 145th Street. Rev. GORDON H. BAKER, Minister. 11 A. M.—"The Holy Spirit and the Church."

Christian Science

THE NEW YORK BRANCHES OF THE MOTHER CHURCH, THE FIRST CHURCH OF CHRIST, SCIENTIST, IN BOSTON, MASSACHUSETTS. SUNDAYS, 11 A. M. AND 8 P. M. WEDNESDAYS, 8 P. M.

FIRST	Central Park West & 96th St.
SECOND	Mecca Auditorium, 133 West 55th St.
THIRD	Park Av. & 63d St.
FOURTH	Fort Washington Av. & 178th St.
FIFTH	9 East 43d St.
SIXTH	1,935 Anthony Av., Bronx
SEVENTH	520 West 112th St.
EIGHTH	103 East 77th St.
NINTH	Town Hall, 121 West 43d St.
TENTH	171 Macdougal St.
ELEVENTH	2,382 Grand Concourse, Bronx
TWELFTH (Colored)	200 West 135th St.
THIRTEENTH	2,307 Broadway (nr. 83d St.)
FOURTEENTH	555 West 141st St.
FIFTEENTH	139 Dyckman St.

NOTE—Wednesday meetings in Fourth, Sixth, Tenth, Eleventh and Fifteenth Churches, 8:15 P. M.; Wednesday meeting, Ninth Church, 1 P. M.; Seventh Church, second Sunday service, 4:30 P. M.

The Sunday morning service is radiocast at 11 A. M. each week; also a lecture the second and fourth Mondays during June at 8 P. M., thru station WPCH. The public is cordially invited.

Second Church of Christ, Scientist, New York City, announces that from June 8 through September 7 the Sunday services, Wednesday evening meetings and Sunday School will be held in Mecca Auditorium, 133 West 55th Street.

Christian Science

CHRISTIAN SCIENCE LIBERALS, Pythian Temple, 135 West 70th St. Sundays, 11:30 A. M. Speaker, Louis J. Lewis. "THIS ADVENTURE."

Christian Church (Disciples)

CENTRAL CHRISTIAN, 142 West 81st St. REV. FINIS IDLEMAN, D. D., Pastor. 11 A. M.—Sermon by Dr. Idleman.

Congregational

BROADWAY TABERNACLE CHURCH, BROADWAY AND 56TH ST. Ministers: Dr. Charles E. Jefferson, Rev. Russell J. Clinchy. Dr. Jefferson, 11 A. M. and 8 P. M. A. M.—Annual Nature Sermon. 7:45 P. M.—Musical Recital.

MANHATTAN CHURCH, Broadway at 76th Street. Rev. Edward Henry Emett, D.D., Minister. Dr. EMETT Preaches. 11 A. M. and 8 P. M.

Church of the Universal Design

CHURCH OF THE UNIVERSAL DESIGN. Formerly the CHRISTIAN SCIENCE PARENT CHURCH. Sunday Service, 11 A. M., Hotel McAlpin. Address by MR. JOHN V. DITTEMORE. Subject: "MIND." Church Offices, 475 5th Av.

Divine Science

CHURCH OF THE TRUTH, Rev. ALBERT C. GRIER, Pastor. 11 West 42d St., Room 406. WALTER C. LANYON, Speaker. 11 A. M.—"Your Heritage." 8 P. M.—"The Love That Liberates." Services Wednesday, 8 P. M.

French Church

EGLISE du SAINT-ESPRIT, 20 East 60th St. 11 heures—Service et sermon.

Interdenominational

CHURCH OF THE STRANGERS, 309 West 57th Street. Rev. PAUL M. SPENCER, Pastor. Services 11 A. M. and 8 P. M.

CHINATOWN. The Rescue Society, Old Chinese Theatre, 5-7 Doyers St. Gospel Service Nightly 10 P.M. Radio Mass Meeting resumed September. TOM NOONAN, Host.

Jewish

CENTRAL SYNAGOGUE, 55th St. and Lexington Av. TODAY AT 10:30 A. M., RABBI JONAH B. WISE will take as his Sermon Subject: "India." —The Simon Report. YOU ARE CORDIALLY INVITED.

CONGREGATION EMANU-EL, 5th Av. at 65th St. Friday evening organ recitals begin 5:10. SERVICES: Friday evenings ..... 5:30; Saturday morning ..... 10:30. Rev. Dr. H. G. ENELOW will preach on "The Value of Faithfulness." ALL WELCOME!

CONGREGATION RODEPH SHOLOM, Central Park West, at 83d St. RABBI MITCHELL SALEM FISHER will have as his sermon subject THIS MORNING AT 10:30, "How to Spend a Vacation." Sabbath Eve. Services will be held in the temple throughout the Summer. Friday Evgs., 5:30. Sat. mornings, 10:30. COME AND BRING A FRIEND!

Liberal Catholic

CHURCH OF ST. MICHAEL, 135 West 70th St. (Pythian Temple). 11 A. M.—HOLY EUCHARIST and SERMON.

Lutheran

GRACE CHURCH, 123 West 71st St. 9:30, S. S.; 11, Eng. Dr. J. A. Weyl, Pastor.

ST. JAMES, Madison Av. at 73d St. SERVICES AT 11 A. M. Rev. CHARLES D. TREXLER, A. M., D. D.

Methodist Episcopal

FORDHAM M. E. CHURCH, Marion Av. at East Fordham Road. Rev. G. FRANKLIN SNYDER, Minister. BIBLE SCHOOL, 9:45; SERVICE, 11 and 8.

GRACE METHODIST CHURCH, West 104th St., east of Broadway. Dr. L. D. WOODMANCY, Minister. 11 A. M.—"And God Said." 8 P. M.—"Modern Samaritan"—HOSPITAL NIGHT—you are cordially invited.

MADISON AVENUE, Sixtieth Street. Rev. Ralph W. Sockman, Ph. D., D. D. Rev. Walter J. Benedict, B. D. 11 A. M.—DR. SOCKMAN "A Palestine Commencement." 8 P. M.—DR. WENDELL THOMAS. "Moses, the Key to Western Civilization." 9:45 A. M.—Graded Church School.

METROPOLITAN TEMPLE, 91 7th Av., corner 16th St. Rev. Dr. Wallace MacMullen, Pastor. Will Preach at 11 A. M. and 8 P. M. 9:45 A. M.—Church School. 7:00 P. M.—Fellowship League.

OLD JOHN ST. (Org. 1766), 44 John St. FRANCIS B. UPHAM, D. D., Minister. 11 A. M. Sunday. Each weekday, 1 P. M.

ST. ANDREW'S, 122 WEST 76TH ST. (Between Amsterdam and Columbus Avs.). REV. B. M. DENNISTON, Th. D., Pastor. 11 A. M.—"First Principals As Stepping Stones."

Methodist Episcopal

ST. PAUL'S, West End Av. and 86th St. Rev. RAYMOND L. FORMAN, D. D., Pastor. 11—Dr. Forman preaches. 8—Young People's Service. CHOIR—Ruth Rodgers, Elsie Baker, Lambert Murphy, Elliot Shaw, Charles Baker.

WASHINGTON SQ., 4th St. (W. of Sq.). Rev. JOHN L. DAVIS, D. D., Pastor. 11 A. M.—"A CUP OF COLD WATER."

Moravian

FIRST CHURCH, Lexington Av. at 30th. Rev. A. D. THAELER, D. D., Pastor. 11 A. M.—YOUNG PEOPLE'S SERVICE.

National Bible Institute

NATIONAL BIBLE INSTITUTE, 340 West 55th Street. DR. DON O. SHELTON, President. Sunday, 4 P. M., the Rev. C. B. Nordland. "Getting Supernatural Power for a Supernatural Task."

New Church

FIRST SOCIETY OF THE NEW CHURCH, East 35th St., between Park and Lexington. PASTOR: REV. ARTHUR WILDE. Tomorrow at 11 A. M. (Closing Service), "Seeking the Face of God." Holy Communion. Church Reopens Sept. 14.

THE CHURCH OF THE NEIGHBOR, Clark St. and Monroe Place, Bklyn Heights. 11 A. M.—Guest Preacher Rev. Albert E. Edge, Past President of the General Conference of the New Church in Great Britain and Pastor of Accington Society, England. Holy Communion. 8 P. M.—Young People's Discussion Meeting. Take West Side Int. Subway to Clark St.

New Thought

MRS. MAUD PRATT MESSNER, HOTEL ST. ANDREW, SUN., 11:15. "How to Vibrate Health." DAVID V. BUSH, Guest of Honor.

MRS. MARY CHAPIN, Commodore Ballroom, Sunday 11 A. M. "IF NOT, WHY NOT?" Season's last service. Reopens Sept. 28.

Presbyterian

THE BRICK CHURCH, Fifth Avenue and 37th Street. Ministers: WILLIAM PIERSON MERRILL, JAMES McCULLOUGH FARR. DR. MERRILL will preach at 11. 11 A. M.—Communion Service. NOON HOUR SERVICE DAILY, 12:30-12:50. (Except Saturday.)

CENTRAL PRESBYTERIAN, 64th St. and Park Av. MINISTERS: Rev. Dwight Witherspoon Wylie, Rev. Du Bois S. Morris, Rev. Wesley Baker. 11 A. M.—PREACHER—DR. WYLIE. 7 P. M.—Young People's Meeting.

FIFTH AVENUE PRESBYTERIAN, 5th Av. and 55th St. Ministers: Rev. Henry Howard, D.D., Rev. Minot C. Morgan, D.D. 9:45—Men's Bible Class, Dr. Morgan. 10:00—Women's Bible Class, Col. Sanctuary. 11:00—Morning Service, Dr. Howard. 4:00—Organ Recital, Harry Gilbert. 4:30—Afternoon Service, Dr. Morgan. Wednesday, 8 P. M., Midweek Service at John Hall Memorial Chapel.

FIRST PRESBYTERIAN CHURCH, 5th Av., 11th and 12th Sts. Ministers: Rev. George Alexander, D. D., Rev. J. V. Moldenhawer, D. D., Rev. Phillips P. Elliott. 11:00 A. M.—DR. MOLDENHAWER. 8:00 P. M.—LAWN SERVICES (weather permitting) on 11th Street Side of Church. Mr. Cameron will preach.

FOURTH PRESBYTERIAN CHURCH, 91st St. and West End Av. BENJAMIN F. FARBER, D. D., Minister. 11 A. M.—DR. FARBER will preach.

GREENWICH PRESBYTERIAN CHURCH, West 13th St., bet. 6th and 7th Avs. Dr. Edgar Whitaker Work, Pastor Emeritus. Rev. Walter Carl Subke, Pastor. 11, "Harvesting Spiritual and Moral Values."

MADISON AVENUE PRESBYTERIAN, Northeast Corner 73d St. Rev. George Arthur Buttrick, D. D. Rev. Philip Cowell Jones. Rev. Robert Wyckoff Searle, D. D. 10 A. M.—Church School Service. 11 A. M.—Dr. Buttrick. 8 P. M.—Dr. Searle. ALL SEATS FREE AND UNASSIGNED.

NORTH PRESBYTERIAN, 155th St., East of Broadway. HENRY BURNHAM KIRKLAND, MINISTER. 11 A. M.—Annual Children's Day Service. 8 P. M.—The Pastor Preaching.

PARK AVENUE PRESBYTERIAN, Park Av. and 85th St. ALBERT PARKER FITCH, Minister. Roswell Parkhurst Barnes, Associate. 11 A. M.—Holy Communion.

RUTGERS PRESBYTERIAN CHURCH, 73d St. and Broadway. Rev. DANIEL RUSSELL, D. D., Minister. 11 A. M.—Worship with Sermon.

SECOND PRESBYTERIAN CHURCH, 96th St. and Central Park West. George J. Russell, Minister. 11 A. M.—REV. PAUL M. REID.

WELSH PRESBYTERIAN CHURCH, 505 WEST 155th. Ll. Williams, Pastor. Services, 10:30 A. M., 7 P. M.

WEST END PRESBYTERIAN, Amsterdam Av. at 105th St. DR. A. EDWIN KEIGWIN, Preaches. 11—"Moth and Rust in the Family." Broadcast over stations WABC and W2XE. 8—CHILDREN'S DAY PAGEANT. "Along the Life Way." Special Music at Both Services.

WEST PARK, Amsterdam Av. and 86th St. Rev. ANTHONY H. EVANS, D. D., Pastor. 11 A. M.—Dr. Evans will preach.

Protestant Episcopal

CATHEDRAL OF ST. JOHN THE DIVINE. 8:00 A. M.—Holy Communion. 9:00 A. M.—Holy Communion (French). 9:30 A. M.—Children's Service. 10:15 A. M.—Morning Prayer. 11:00 A. M.—Trinity Ordinations, the Bishop officiates. Preacher: The Dean. 4:00 P. M.—Evening Prayer and Sermon. Preacher: The Dean. WEEKDAYS: 7:30 and 10 A. M. and 5 P. M.

ALL ANGELS', West End Av. and 81st St. Rev. George A. Trowbridge, B. D., Rector. 8 A. M.—Holy Communion. 11—Holy Communion and Sermon—Rector.

ALL SAINTS, Henry and Scammel Sts. Rev. Harrison Rockwell, B. D., Rector. Sunday Services, 9:30 A. M. and 8 P. M.

ASCENSION, 5th Av. and 10th St. Rev. DONALD B. ALDRICH, D. D., Rector. The Church Is Never Closed. 9 A. M.—Holy Communion. 11 A. M.—Morning Prayer and Sermon. Rev. Charles K. Gilbert, D. D., Preacher. Wednesday, 8:30 A. M.—Holy Communion.

CALVARY, 4th Av. and 21st St. Rev. S. M. SHOEMAKER, Jr., Rector. 8—Holy Communion. 11—"The Romance of the Life of God." Rev. Norman Schwab. 8—"Your Right to an Opinion About Jesus." Rev. Norman Schwab.

CHRIST CHURCH, Broadway at 71st St. Rev. John R. Atkinson, Rector. Services—8 and 11 A. M.

CHURCH OF THE HEAVENLY REST and CHAPEL OF THE BELOVED DISCIPLE, 5th Av. and 90th St. Rev. HENRY DARLINGTON, D. D., Rector. 8 A. M.—Holy Communion. 11 A. M.—Rector. 4:30 P. M.—Musical Vespers. Captain B. F. Mountford.

CHURCH OF THE HOLY COMMUNION, 6th Av. and 20th St. Rev. WORCESTER PERKINS, M. A., Rector. Rev. JOHN O. FERRIS, Assistant. 8 A. M.—Holy Communion. 11 A.M.—Holy Communion and Sermon, Rector. LYNNWOOD FARNAM, Organist.

CHURCH OF THE INCARNATION, Madison Av. and 35th St. Rev. H. P. SILVER, D. D., Rector. 8 and 10 A. M.—Holy Communion. 11 A. M.—Holy Communion, Sermon, Rector.

CHURCH OF THE RESURRECTION, 74th St., East of Park Av. Rev. E. RUSSELL BOURNE, Rector. Sunday, 8 A. M. and 11 A. M.

CHURCH OF ST. MARY THE VIRGIN, 139 West 46th St. Low Masses, 7:30, 9. High Mass, 10:45. Preacher, Rev. FRANK GAVIN, Th.D., Ph.D. Rheinberger's Missa Misericordias Domini.

GRACE, Broadway and 10th St. The Rev. W. RUSSELL BOWIE, D.D., Rector. 8:00 A. M.—Holy Communion. 11 A. M.—Morning Prayer and Sermon, the Rector. 8:00 P. M.—Choral Evensong and Sermon. Rev. E. FELIX KLOMAN. Anthems: "Magnificat in A," Selby; "Dwell, Lord, With Us," Smith; "Then Said He on the Throne," Gounod, "The Heavens Are Ringing," Beethoven. Noonday Service, Tues. to Fri., 12:30-12:55.

Protestant Episcopal

HOLY APOSTLES, 9TH AV., 28TH ST. REV. LUCIUS A. EDELBLUTE, Rector. Services, 8, 11 A. M.—Rector preaches.

ST. ANDREW'S, 5th Av. and 127th St. Services 8 A. M. and 11 A. M. REV. A. E. RIBOURG, D.D., Rector.

ST. BARTHOLOMEW'S CHURCH, Park Av. at 51st St. ROBERT NORWOOD, Rector. 8 A. M.—Holy Communion. 11 A. M.—Morning Prayer and Sermon. Dr. Macon will preach.

ST. CLEMENT'S, 423 West 46th St. REV. THOMAS A. SPARKS, Rector. Sunday, 8 and 11 A. M., 8 P. M.

ST. GEORGE'S CHURCH, Stuyvesant Square. 16th Street, East of Third Avenue. Rev. Dr. KARL REILAND, Rector. 8 A. M.—Holy Communion. 11—Morning Prayer and Sermon (Rector).

ST. IGNATIUS CHURCH, West End Av. and 87th St. Masses 8, 9:30, 11. Vespers and Benediction, 4.

ST. JAMES', Madison Av. and 71st St. Rev. Frank Warfield Crowder, D. D., Rector. 8 A. M., 11 A. M. (Rector). 4 P. M., Rev. Sidney T. Cooke.

HOLY TRINITY, In the Parish of St. James, 316 East 88th St. Rev. Dudley S. Stark, Vicar. 8 A. M., 10 A. M. and 8 P. M.

ST. JOHN'S, 11th St., West of 7th Av. Rev. JOHN ARMSTRONG WADE, Rector. Services 8 A. M. and 11 A. M.

ST. MARK'S IN-THE-BOUWERIE, 10th St. west of 2d Av. WILLIAM NORMAN GUTHRIE, Rector. 11:00—Sermon by the Rev. Dudley D. Zuver. 8:00—Holy Communion.

ST. MATTHEW AND ST. TIMOTHY'S, 26 West 84th St. Rev. FREDERICK BURGESS, B.D., Rector. 8 and 11 A. M.—Morning Prayer (Rector).

ST. STEPHEN'S, 69th St. (near Broadway). Rev. NATHAN A. SEAGLE, D. D., Rector. Services 8 and 11 A. M. 11 A. M., Rev. M. George Thompson, D. D.

ST. THOMAS CHURCH, Fifth Avenue and 53d Street. Rev. ROELIF H. BROOKS, S. T. D., Rector. 8 A. M.—Holy Communion. 11 A. M.—Holy Communion and Sermon. Rev. Harold L. Gibbs.

TRANSFIGURATION, 1 East 29th St. LITTLE CHURCH AROUND THE CORNER. Rev. RANDOLPH RAY, D. D., Rector. Communions 8 and 9 A. M. (Daily 7:30). 11—Missa Cantata, Sermon (Rector). 4—Vespers and Devotion.

TRINITY CHURCH, Broadway and Wall St. Rev. CALEB R. STETSON, S. T. D., Rector. SUNDAYS—8, 9, 11 A. M.; 3:30 P. M. WEEKDAYS—8, 12, 3.

Reformed

COLLEGIATE CHURCH OF NEW YORK. THE MIDDLE CHURCH, Second Avenue at Seventh Street. Services at 11 A. M. and 8 P. M. Rev. Edgar Franklin Romig, D.D., Minister. Dr. Romig will preach.

THE MARBLE CHURCH, Fifth Avenue at Twenty-ninth Street. Rev. Charles L. Goodell, D.D., will preach. 11 A. M.—"The Beatitude of the Hungry." 8 P. M.—"Caesar or God." Christian Endeavor, 7 P. M. Mid-week Service, Wednesday, 8 P. M. Mr. S. D. Gordon.

THE CHURCH OF ST. NICHOLAS, Fifth Avenue at Forty-eighth Street. Rev. Malcolm James MacLeod, D.D., Minister. Rev. J. Howard Brinckerhoff, Associate Minister. Services at 11 A. M. and 8 P. M. Dr. MacLeod will preach both morning and evening. These will be his last services until the Fall.

THE WEST END CHURCH, West End Avenue at 77th Street. Rev. Henry Evertson Cobb, S.T.D., Minister. Service at 11 A. M. Dr. Cobb will preach.

THE FORT WASHINGTON CHURCH, Fort Washington Avenue at 181st Street. REV. IRVING HUSTED BERG, D. D., Minister, will preach. 11 A. M.—Communion. 8 P. M.—"An Interlude." Church School at 9:50 A. M.

CENTRE OF JEWISH SCIENCE. CLIFTON HARBY LEVI, Rabbi. Sunday, 11 A. M.—"Prohibition or Inhibition." Hotel Whitehall, Broadway at 100th St.

REFORMED CHURCH OF HARLEM, 89th St., East of Madison Avenue. Edgar Tilton Jr., D. D., Minister. 11 A. M.—Subject, "Pentecost."

HAMILTON GRANGE, Convent Av. and West 149th St. Rev. Arthur Frederick Mabon, D. D., Minister. 11 A. M.

Spiritualist

UNIVERSAL SPIRITUAL CHURCH. Beulah E. Thompson, George C. O. Haas, Ph. D., Ministers. Services—Sunday, 8:15 P. M., at HOTEL BILTMORE. Subject: "Life in the Spirit World." Spirit messages by Beulah E. Thompson.

REV. CONRAD HAUSER, N. S. A. Spiritualist Church of Psychic Science, 320 West 77th St., New York City. PUBLIC MEETINGS. Sun., Tues., Friday Eve., 8; Wed., 2:30 P. M. A MESSAGE TO EVERY ONE.

Theosophy

UNITED LODGE OF THEOSOPHISTS, 1 West 67th St. PUBLIC LECTURE, SUNDAY EVE., 8:15, "THE LAW OF PROGRESS." Theosophy School, Sunday, 11 A. M. Study Class, Wednesdays, 8:15 P. M. Questions answered, Friday, 8:15 P. M. All welcome. No collections.

Unitarian

ALL SOULS' CHURCH. Dr. MINOT SIMONS, MINISTER. Services temporarily in the hall of the MacDowell Club, 166 East 73d St. 11 A. M.—"Green Pastures and Still Waters."

CHURCH OF THE SAVIOUR, First Unitarian, Borough Hall Subway Station, Brooklyn. Rev. John H. Lathrop, D. D., Minister. 11 A. M.—"Can We Teach Religion?" 7:45—Suggestions for the Summer.

WEST SIDE UNITARIAN CHURCH, 110th St., near Broadway. LON RAY CALL, Minister. 11 A. M.—"There Ought to Be a Law."

Vedanta

VEDANTA SOCIETY. Founded by Swami Vivekananda, 34 W. 71st. 11 A. M.—Lecture by Swami Bodhananda: "BUDDHA and Nirvana Yoga."

THE SALVATION ARMY
COMMANDER EVANGELINE BOOTH
TODAY—2 P. M.—DEDICATION OF THE JOHN AND MARY R. MARKLE MEMORIAL RESIDENCE FOR YOUNG BUSINESS WOMEN, 123 WEST 13TH ST.
MONDAY—JUNE 16th—8 P. M.—CARNEGIE HALL, Seventh Ave. & 57th St.
COMMISSIONING OF 130 CADETS FROM THE NEW YORK TRAINING COLLEGE
The "Trail Blazers' Session. Special Music and Singing
The Public Are Cordially Invited

5—FREE LECTURES—5 with Moving Pictures on "Eyesight & Health" by DR. R. A. RICHARDSON
Union Auditorium, 229 West 48th Street
JUNE 18 to JUNE 22, Inclusive.
EVENINGS, 8:15 P. M. SUNDAY, 3 P. M.

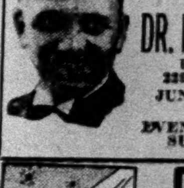

DRANAH
Socratic Style
"Space Eating Matter"
HOTEL McALPIN, SUNDAY, 3 P. M.

UNITY
"THE FLEETING SHOW" will be MICHAEL FANNING'S subject Sunday, June 15, at 11 A. M.
AUDITORIUM . . . 33 West 39th Street

MISS DORA HANCOCK TO BE BRIDE TODAY

Her Marriage to Coleman S. Williams in St. Paul's Church, Charlottesville, Va.

COUNTRY CLUB RECEPTION

Bridal Couple to Go to Patagonia on an Expedition for Museum of Natural History.

A group of New Yorkers have gone to the University of Virginia at Charlottesville, for the marriage there today in St. Paul's Church of Miss Dora Hancock, daughter of Mrs. Charles Hancock and the late Professor Hancock, to Coleman Shaler Williams, son of Mr. and Mrs. Roger H. Williams of 35 West Ninth Street, and Birchwood, Saugatuck, Conn. Following the ceremony there will be a large reception at the Farmington Country Club.

Mr. Williams and his bride after a short motor trip will spend some time in Saugatuck before going to Patagonia on a scientific expedition under the auspices of the Museum of Natural History, with which Mr. Williams is connected. He has already made a collection of fossils for the museum.

At her marriage Miss Hancock will be attended by her sisters, the Misses Lucy and Harriet Hancock, and Miss Anne Page Brydon of Richmond, Va. Gordon Page Williams will be best man for his brother. The ushers will be Robert Brydon of Richmond, A. K. Davis of the University of Virginia, Dr. G. C. Simpson of New York and Reginald A. F. Williams of London, a classmate of the prospective bridegroom, at Cambridge, England.

Other Wedding Plans

Mitchell—Johnson.

Miss Helen Cunningham Mitchell, daughter of Mr. and Mrs. C. Stanley Mitchell of Yonkers and Sharon, Conn., will be married to Berkeley Daniels Johnson, son of Mr. and Mrs. Arthur C. Johnson, shortly after noon today at the Summer home of Mr. and Mrs. Mitchell in Sharon. With fair weather, the wedding will be held at a floral altar in the garden of the Mitchell place. A wedding breakfast and dance will follow.

New York guests will take a special train leaving the Grand Central Station at 8:50 A. M., Daylight Saving Time. The returning train will leave Sharon at 5:53 P. M.

Mr. and Mrs. Mitchell gave a dance last night at the Sharon Country Club for the couple and their wedding party.

Thornton—Neal.

The marriage of Miss Virginia Elizabeth Thornton, daughter of Mr. and Mrs. Daniel McCarty Fitzhugh Thornton of Monument Avenue, Richmond, Va., to D. Philemon Hawkins Neal, of 135 East Sixty-fifth Street, will take place this afternoon in the First Presbyterian Church of Richmond.

Dr. Neal, who is the son of Mr. and Mrs. John Lewis Neal of South Boston, Mass., was graduated from Wake Forest College and the Medical College of Virginia. The engagement was announced in February.

After a wedding trip to White Sulphur Springs the couple will live at 210 East Sixty-eighth Street.

Johnson—Sturtevant.

Special to The New York Times.

NEWPORT, R. I., June 13.—Miss Henrietta Forbes Johnson, daughter of Captain Thomas Lee Johnson, U. S. N., commanding officer of the naval training station, and Mrs. Johnson, will be married to Theodore Clarke Sturtevant, son of Mr. and Mrs. Edward Sturtevant, tomorrow afternoon in the Berkeley Memorial Chapel in Middletown. The ceremony will be followed by a reception for 300 at the home of Captain and Mrs. Johnson at the Naval Training Station.

Miss Johnson will have Miss Dorothy Twyeffort of Paris as her only attendant. Mr. Sturtevant, who is a member of the faculty of Middlesex School at Concord, Mass., will have as his best man Archibald Van Beuren of New York. Thomas Howard, a cousin of Mr. Sturtevant, and John Hodges will be the ushers.

Blake—Tombs.

Special to The New York Times.

ENGLEWOOD, N. J., June 13.—The marriage of Miss Adelaide Blake, daughter of Mrs. Henry W. Blake of Englewood, to Laurence Chalmers Tombs, son of Mr. and Mrs. Guy Tombs of Montreal, Canada, will take place tomorrow afternoon in the First Presbyterian Church of Englewood and will be followed by a reception in the east room of the church.

Brown—Seeley.

Special to The New York Times.

NEW HAVEN, Conn., June 13.—Mr. and Mrs. Harold Booth Wyman of 150 Everit Street, have issued invitations for the wedding of their daughter, Miss Margaret Elizabeth Brown, to Hall Seeley, son of Dr. and Mrs. A. C. Seeley of Roseburg, Ore. The ceremony will take place Tuesday evening, June 24, in the Plantsville Congregational Church, and will be followed by a reception at Old Home, Plantsville, the residence of the bride's grandparents, the late Mr. and Mrs. Lucas Carter Clark. The Rev. Dr. Albert Joseph McCartney, pastor of the Church of the Covenant, Washington, D. C., will officiate.

Miss Velma Brown, a student at the Gateway, will be her sister's maid of honor and theb ridesmaids will be three Smith College classmates of Miss Brown, Miss Annette Ewing Kirk of Finley, Ohio; Miss Elizabeth Jones of Westfield, N. J., and Miss Mary Elizabeth Shaw of New York; also Miss Theda Dickerman of Plantsville, a cousin of the bride. Miss Patric a Stevens of Meriden, a cousin of the bride, will be flower girl.

William Button Jr., Yale '29, of New York, will be best man, and the ushers will includ Franklin G. Brown, Yale '32, brother of the bride, and the following Yale classmates of the bridegroom; Robert E. Cushman Jr. of Cleveland, Ohio; Martin Fenton of Martha's Vineyard, Mass., and John P. Trominold of Portland, Ore.

Miss Brown attended the Choate School in Brookline, Mass., and was a member of the class of '30 at Smith College. Mr. Seeley was graduated from Yale in 1929 and is attending the Harvard Medical School.

Mr. Seeley and his bride will go to Oregon for their wedding trip, and upon their return will live in Brookline, Mass.

MISS DORA HANCOCK,

Daughter of Mrs. Charles Hancock and the Late Professor Hancock, Who Will Be Married Today to Coleman Shaler Williams, Explorer for the American Museum of Natural History.

MANY OPEN HOMES AT SOUTHAMPTON

Arrivals Include S. L. Parrishes, Mrs. J. R. Dilworth, Miss R. Hartley and A. H. Larkins.

BEACH CLUB OPENING TODAY

Homes Are Being Prepared for H. C. Dickinsons, Francois de St. Phalles and Preston Davies.

Special to The New York Times.

SOUTHAMPTON, L. I., June 13.—Members of the Southampton colony are opening their homes unusually early this year. Many have arrived from New York for the Summer. The Meadow Club, the National Golf Links and the Shinnecock Hills Golf Club have been open for a fortnight. The Beach Club will be opened tomorrow, with Thomas Drew as manager for another season. The first luncheon will be served in the restaurant.

Colonel and Mrs. Howard C. Dickinson, whose house has been leased this year by Mr. and Mrs. Andre de Coppet, will arrive at the Meadow Club next week. Resident members who have already arrived for the season include Ernest A. Thomson and Mrs. George C. Clark.

Mr. and Mrs François de St. Phalle will join the Art Village colony this Summer, having rented Henry Stuart Fleming's Stepping Stones.

Mr. and Mrs. Preston Davie, the former Miss Eugenie Ladenburg, who were married on May 31 and have been cruising on the Warrior, are expected to arrive next week-end at the Gordon Cottage on the oceanfront.

Mr. and Mrs. Samuel L. Parrish have returned to their Main Street home after a season's absence. Mrs. Parrish's nephew, Victor Davies, a student at Choate School, is spending his second Summer in Southampton.

Mrs. Joseph R. Dilworth has returned to Southampton for the Summer and is occupying Hollyhocks in Main Street, one of the oldest and quaintest houses in the village.

Miss Zella de Milhau, who arrived a fortnight ago at her home in the Art Village, has gone to Montauk to spend the week-end at her camp.

Miss Rachel Hartley, who spent the Winter at Tarpon Springs, Fla., has opened her Southampton studio and residence with her mother, Mrs. J. S. Hartley.

Mrs. George G. De Witt has opened her lake-front home, Nighbrink, after a stay in New York on her return from Palm Beach.

Mr. and Mrs. George Alion Fuller are occupying Darena, the home of Mr. and Mrs. George Barton French who have taken for the season the Herrick Road home of David J. Gilmartin.

Mr. and Mrs. Adrian H. Larkin this week arrived for the Summer at their lake-front home, Les Alouettes.

Mr. and Mrs. Harold M. Wall have arrived at Overlook, the house in Fairlea which they bought and have had remodeled.

Two other houses in Fairlea have been sold, Fleur-de-Lys to Mr. and Mrs. W. Albert Pease Jr. and Wild Rose to Mr. and Mrs. Latham Gallup Reed.

Mr. and Mrs. Louis de L'Aigle Munds have arrived at the oceanfront house they have leased from Marion di Zoppola.

Mrs Raymond J. Schweizer has joined the Southampton colony this Summer and is occupying Gorimore, the cottage taken for several seasons by Mr. and Mrs. Finley Peter Dunne. Mr. and Mrs. Dunne and their family are at The Rushes in First Neck Lane this year.

Mr. and Mrs. C. Wheaton Vaughan have leased the Fordham cottage on Culver Hill.

FETE AT MOUNT ST. MARY'S.

The Rev. M. R. Spillane Presides at Graduation Exercises.

Special to The New York Times.

PLAINFIELD, N. J., June 13.—The Right Rev. Maurice R. Spillane, vicar general of the Trenton diocese, presided at the annual commencement of Mount St. Marys Academy, North Plainfield this afternoon. The Rev. William A. Gilfillan of St. Joseph's Church, North Plainfield, made the address.

Those who received diplomas were:

Margaret C. Barabas	Madilyn A. Higgins
Ruth M. Bender	Margaret M. Howley
Rita M. Giblin	Marie V. Mandour
Margaret T. Loughney	Mary C. Sheridan
Louise A. Harrington	Agnes J. Stein

Son Born to Mrs. Owen Atkinson.

Friends of Mr. and Mrs. Owen Atkinson, now living in La Jolla, Cal., have received word that a son was born to them on June 6. Mrs. Atkinson is the former Miss Kathleen Hayward of this city, daughter of Mrs. Richard P. McCullough of Washington, D. C., and the late Frank E. Hayward of this city. The child will be named Hayward Owen.

PLANS SILVER CONFERENCE.

Mexican President Orders Preparation of World Parley Program.

MEXICO CITY, June 13 (AP).—President Ortiz Rubio instructed his Ministers of Finance, Industry and Foreign Relations today to draw up a program for a world conference to settle Mexico's silver crisis.

The conference will be held in Mexico City on a date not yet determined. All silver consuming countries will be asked to send representatives. Large American and Canadian producers have already signified they will attend.

The President also ordered the creation of a national mining council to regulate production. Mexico is the largest silver producing country.

MISS BOETTGER TO WED.

Her Betrothal to Joseph B. Ryan Is Announced in Paris.

PARIS, June 13 (AP).—The betrothal of Miss Charlotte Boettger of Hackensack, N. J., and Quogue, L. I., to Joseph Bondaraut Ryan of Haverford, Pa., was announced today by Mr. and Mrs. Theodore Boettger at a luncheon given by Ambassador Walter E. Edge.

The bride-to-be is a daughter of the former chairman of the New York-New Jersey Bridge and Tunnel Commission. Mr. Ryan is a grandson of Thomas Fortune Ryan.

MISS RICHARDSON ENGAGED TO MARRY

Cambridge (Mass.) Girl's Betrothal to Wilson M. Powell Jr. Announced by Her Parents.

FIANCE IS A NEW YORKER

He Is a Graduate of Harvard in the Class of '26 and an Instructor in Physics There.

Mr. and Mrs. Frederick A. Richardson, of Cambridge, Mass., have announced to their friends here the engagement of their daughter, Miss Frederika Taber Richardson, to Wilson M. Powell Jr., son of Mr. and Mrs. Wilson M. Powell of 130 East Seventieth Street and Pitt Hall, Old Chatham, N. Y.

Mr. Powell prepared at St. George's School, Newport, R. I., for Harvard, from which he was graduated with the class of '26. He is at present an Instructor of Physics at Harvard, and is a member of the Harvard Club of New York.

Other Engagements

Stewart—Dalton.

Mr. and Mrs. Charles Holliday Stewart of Pelham, N. Y., gave a bridge and tea yesterday at the Manor Club, at which they announced the engagement of their daughter, Miss Mary Elizabeth Stewart, to Henry Hulbut Dalton of Montreal and San Francisco, Cal., son of Mr. and Mrs. H. J. Dalton of Westmount, Quebec. Miss Stewart was graduated from the Mary A. Burnham School of Northampton, Mass., and the Finch School this city.

Mr. Dalton is with the firm of Barrow, Wade, Guthrie & Co., of San Francisco.

The marriage will take place in September at El Solar, the Summer home of Mr. and Mrs. Stewart in Boothbay Harbor, Me.

Fentress—Dodd.

Mr. and Mrs. Calvin Fentress of Hubbard Woods, Ill., have announced to their friends in New York the engagement of their daughter, Miss Mary Fentress, to Burwell Dodd, son of Mr. and Mrs. Edward H. Dodd of 118 East Sixty-second Street.

Miss Fentress is a graduate of Miss Walker's School and Vassar College. Mr. Dodd attended the Hotchkiss School, and was graduated from the Sheffield Scientific School of Yale University. He is now attending the College of Physicians and Surgeons in this city.

No date has been set for the wedding.

Crews—Breckenridge.

Announcement has been made by Mrs. Ralph Crews of 1,088 Park Avenue of the engagement of her daughter, Miss Elizabeth Crews, to Hugh Breckenridge, son of the late Roeliff Morton Breckenridge of Toronto, Canada, and the late Mrs. Shepherd Stevens of this city. Miss Crews attended the Warrenton Country School and the Spence School.

Mr. Breckenridge was graduated from Cornell University with the class of '28. He is in business in Eunice, La.

No date has been set for the wedding.

Vincent—Shaw.

Mr. and Mrs. Ralph Waterman Vincent of 91 South Grove Street, East Orange, have announced the engagement and forthcoming marriage of their daughter, Miss Elizabeth Rosemary Vincent, to the Rev. Plato Ernest Shaw of Hartford, Conn. The wedding is set for Aug. 16 in the James Memorial Chapel of the Union Theological Seminary.

Miss Vincent was graduated from Mount Holyoke College and has taken post-graduate work at Columbia University. Mr. Shaw was graduated from Oxford University, England, and from the Union Theological Seminary. He is a Professor of Church History in the Hartford Theological Seminary.

Miss Vincent will have her sister, Miss Vivian Vincent, for her maid of honor. The bridesmaids will be Miss Florence Wolfe of East Orange and Miss Victoria Manoukian of New York. For his best man Mr. Shaw has chosen the Rev. Ronald Bainton, a Professor of Church History in the Yale Divinity School, New Haven. Reginald and Nicholas Vincent, brothers of Miss Vincent, will be ushers.

Elliott—Nohl.

Mr. and Mrs. William Swan Elliott of Pittsburgh have announced to their friends in New York the engagement of their daughter, Miss Margaret Alexander Elliott, to Louis Eberhard Nohl of this city. The wedding will take place on June 21 at the home of Miss Elliott's parents, Woodland Road, Pittsburgh.

Stevens—Morton.

Special to The New York Times.

PRINCETON, N. J., June 13.—The announcement has been made in Princeton of the engagement of Miss Gertrude Elizabeth Stevens, daughter of Mr. and Mrs. Charles A. Stevens of Chicago, to the Rev. Hugh H. F. Morton, formerly assistant priest at Trinity Church, Princeton, and now a member of the clergy staff at the Church of the Advent, Back Bay, Boston.

Miss Stevens attended the Austin High School and was graduated from the University of Wisconsin. She has done social work in Grand Rapids, Mich. Mr. Morton, who is the son of Mr. and Mrs. A. Morton of Rockford, Ill., attended Nashotah House, the seminary of the Episcopal Church in Wisconsin. For several years Mr. Morton was at Trinity Church, Princeton, and later was in charge of the Church of St. Mary Magdalene, Toronto, Canada.

The wedding will take place in the late Summer.

Coss—Flower.

Special to The New York Times.

PHILADELPHIA, Pa., June 13.—Mr. and Mrs. John David Coss of Haverford today announced the engagement of their daughter, Miss Margaret Cameron Coss, to Desmond John Newman Flower, son of Mr. and Mrs. Newman Flower of London and Idehurst, Sevenoaks, Kent.

Mr. Flower is a graduate of King's College, Cambridge. Miss Coss is a graduate of Bryn Mawr College and attended Newnham College, Cambridge. The wedding will take place early next Winter.

Gugert—Duval.

Mr. and Mrs. Francis A. Gugert of Oak Lane, Wayne, announce the engagement of their daughter, Miss Laura Gould Gugert, to Ensign J. Berwick Duval of Houma, La. Ensign Duval, who is a graduate of the United States Naval Academy in the class of 1929, is stationed on the flagship Maryland of the Pacific Coast blaatleship fleet. No date has been set for the wedding.

Roberts—Campbell.

Special to The New York Times.

MONTCLAIR, N. J., June 13.—The engagement of Miss Lillian Roberts, daughter of Mr. and Mrs. John Roberts of Hotel Montclair, to Winston Campbell, nephew of Mr. and Mrs. Richard E. LaBarre of New York, was announced yesterday at a luncheon bridge given in honor of Miss Emily Orton, daughter of Mr. and Mrs. B. Douglas of Montclair.

Miss Roberts attended the Pine Manor School and Swarthmore. Mr. Campbell attended Massachusetts Institute of Technology.

No date has been set for the wedding.

WED IN CADET HOSPITAL.

Lucy H. Mercer Is Bride of Lieut. Weyrauch, Hurt at West Point.

Special to The New York Times.

WEST POINT, June 13.—Despite the apparent efforts of the Friday the 13th jinx to upset their wedding plans, Miss Lucy Hodges Mercer of Shreveport, La., and Lieutenant Paul Russell Weyrauch of Spokane, Wash., were married this noon in the Cadet Hospital here, where Lieutenant Weyrauch has been confined with a broken leg suffered during his final class equestrian exhibition on Tuesday.

Miss Mercer and Lieutenant Weyrauch were to have been married in the cadet chapel here today with elaborate ceremonies. Instead they had a very quiet marriage in a private room of the hospital with only the immediate family and intimate friends attending.

While riding with his class during the horsemanship exhibition, Lieutenant Weyrauch was kicked by a passing horse and his leg was broken. He received his diploma and commission in bed yesterday from the hands of the Secretary of War.

Miss Mercer is the daughter of Mr. and Mrs. James H. Mercer of Shreveport, La., and niece of Lieut. Col. Campbell B. Hodges, military aide to the President and former commandant of cadets here, who gave her in marriage.

Lieutenant Weyrauch, who is the son of Brig. Gen. and Mrs. Paul H. Weyrauch of Spokane, Wash., was born in Walla Walla.

Bishop Edward M. Cross of the State of Washington pronounced the benediction after Chaplain Arthur B. Kinsolving had married the couple. The bride was attended by Miss Linda Hodges Mercer, her sister. The best man was Lieutenant Charles Keller Jr., a classmate of the bridegroom.

C. Harold Floyds Have Daughter.

Special to The New York Times.

PITTSFIELD, Mass., June 13.—Mr. and Mrs. C. Harold Floyd of Pen-y-Bryn, Pittsfield, are the parents of a daughter born yesterday at the House of Mercy Hospital. This is tneir second child. Mrs. Floyd was Miss Kathleen Nelson.

BEACH CLUB AT RYE BEGINS ITS SEASON

Brilliant Event Attended by 1,100 Marks Start of Member Management.

$200,000 POOL IS OPENED

Guests Arrive by Plane, Yacht and Auto to Witness Colorful Aquatic Display.

Special to The New York Times.

RYE, N. Y., June 13.—The Beach Club of the Westchester County Club was opened tonight with more than 1,100 guests attending. Late seekers of reservations were turned away throughout the day.

Since last Summer, the eighth season of the Beach Club under the management of the Westchester Biltmore, the ownership and management has passed to the members.

Guests arrived throughout the day by airplane, yacht and auto. After dark, spotlights played on the several yachts "parked" in the harbor off the beach. Clark Robinson, art director of the Roxy Theatre, directed the decoration and illumination of the new $200,000 swimming pool for the opening.

The new pool was constructed and financed under the supervision of a committee including John F. Murphy, chairman; Robert A. Chapman, Robert Glenn, William T. Hoops and James H. Turner. This group declared in a resolution appearing in the program that the pool "is recognized as the finest, best equipped and most artistic pool in the United States."

After the 1,100 guests had been served at dinner, they encircled the pool, upon which about 150 spotlights played. Beneath the water were many green lamps. The pool, 178 by 75 feet, is said to be the largest outdoor swimming pool in this part of the country.

Miss Helen Meany and Kurt Ramsdorf, noted divers, gave an exhibition while nine small-gauge fountains sprayed columns of water thirty-five feet into the air from the shallow end of the pool. At the deep end of the pool a permanent fountain of large gauge, used in the filtration process, forced a heavy column of water thirty feet high. Guests were generous with praise for the beauty of the spectacle.

An aquatic tableau was staged under the direction of Mr. Robinson, the participants including Miss Meany, Mr. Ramsdorf, Miss Eleanor Holm, Stubby Kruger, George Dahm and Ray Ruddy.

The small pool for children also attracted considerable attention. It is of irregular shape with a sky-blue bottom and sides.

Among those with reserved tables were:

Samuel U. Allen, E. J. Healy, Cortlandt Taylor, William O. Daniels, J. A. Walters, William T. Hoops, M. E. Hunter, C. K. Nichols, H. S. Clark, Frank Harwood, W. C. McCormick, J. J. Murdock, L. W. R. Campbell, O. F. Douglas, Clarence Davies, A. H. Ackerman, E. F. Bitner, R. H. Davis Jr., J. A. Hull, M. L. P. Stone, C. H. Sheldon, Franklin Simon, A. J. Marshall, W. C. Martens, V. W. Sincere, M. M. Munsill, Richard C. Heather, A. J. Brennan, J. C. Pierson and H. M. Days.

JOAN FRY TO WED BRITISH OFFICER

English Tennis Star, 24, Announces Her Engagement to Lieut. Thomas Lakeman of Tank Corps.

WIMBLEDON, England, June 13 (AP).—Joan Fry, English tennis star, was supposed to have a new tennis stroke to spring on Mrs. Helen Wills Moody in the Wightman Cup tennis matches opening today, but her real surprise was announcement of her engagement to Lieutenant Thomas Lakeman of the British Army Tank Corps.

Miss Fry celebrated her twenty-fourth birthday last month. During her South African tennis tour several years ago she became engaged to a lawyer there, but the engagement was canceled last Fall.

Mrs. Moody had a surprise of her own for Wimbledon, appearing on the centre court barelegged and thus settling so far as she is concerned the controversy which has long raged over stockings here.

Miss Joan Fry has ranked among the ablest players of England for the last five years, standing with Miss Betty Nuthall and Mrs. Eileen Bennett Whittingstall as the hope of British women's tennis since Mrs. Kathleen McKane Godfree's star began to wane.

It was in 1925 that Miss Fry made her first appearance on the Wightman Cup team and that the United States saw her for the first time. That year, at Forest Hills, she lost both of her matches with Helen Wills (now Mrs. Frederick Moody) and Mrs. Molla Mallory. In 1926, at Wimbledon, she lost to Miss Elizabeth Ryan and defeated Miss Mary K. Browne in the international matches, and the following year at Forest Hills she again was defeated by Miss Wills and Mrs. Mallory. She did not play on the English team in 1928 and 1929.

HELEN L. DOLINGER BRIDE.

Wed to Theodore H. Lazar by Rev. Dr. Stern at the Astor.

The marriage of Miss Helen Lee Dolinger, daughter of Mr. and Mrs. A. Leopold Dolinger of 106 Pinehurst Avenue, to Theodore H. Lazar, son of Mr. and Mrs. Herman E. Lazar of this city, took place yesterday afternoon in the North Garden of the Hotel Astor. The ceremony was performed by the Rev. Dr. Nathan Stern of the West End Synagogue.

The bride had Miss Eleanor Willner for her maid of honor. Seymour Topoloff was best man for Mr. Lazar. The couple will go to California for their wedding trip and will live in New York on their return.

Hammalian—Mallaby.

Mr. and Mrs. Francis B. Mallaby of Ridgewood, N. J., have announced the marriage of their daughter, Miss Margaret Mallaby, to Herant Hammalian of Hackensack, which took place on Thursday afternoon in the chapel of Calvary Church, Fourth Avenue and Twenty-first Street. The Rev. Norman Schwab performed the ceremony in the presence of a few immediate relatives. The bride had her sister, Miss Noel Mallaby, for her maid of honor. Miss Frances Mallaby was bridesmaid.

After a motor trip the couple will make their home in Ridgewood.

Bramhall—Behr.

Special to The New York Times.

MORRISTOWN, N. J., June 13.—Morris County society was well represented today at the wedding of Miss Alicia Howell Behr, daughter of Mr. and Mrs. Frederick Howell Behr, of South Street, and Henry Keasbey Bramhall, son of Mr. and Mrs. Jacques Bramhall, of MacCuloch Avenue. The ceremony, which was held at St. Peter's Church at 4 o'clock, was performed by the rector, the Rev. Dr. Donald M. Brookman, assisted by the Rev. Dr. James M. Howard, pastor of the Presbyterian Church of Morristown.

The bride was attended by her sister, Miss Beatrice Vernam Behr, as maid of honor, and the bridesmaids included Mrs. De Forest Alexander and the Misses Hope Richardson, Fanny Moore, Charlotte L. Bramhall, sister of the bridegroom; Mary W. Vanderpool and Frederica L. C. Frelinghuysen.

Mr. Bramhall's best man was Francis Livingston and the ushers were Stewart Kenny, Latimer Stewart, John Stinson, James Carey, Early Baruch, Morgan Palmer, Leland H. Ross Jr. and Henry K. l'Hommedieu.

A large reception followed the ceremony at the Morris County Golf Club.

WINS "HIT AND RUN" AWARD.

Man Who Reported Auto Crash in Brooklyn Gets $100 Prize.

The New York Automobile Club's third award of $100 for information leading to the arrest and conviction of a hit and run driver was made yesterday by Chief Magistrate Joseph E. Corrigan to J. G. Gentilesco, of 700 Bedford Avenue, Brooklyn.

The accident which Gentilesco witnessed and later reported, thus earning the reward, took place at Bedford Avenue and Heyward Street, Brooklyn, on March 26, last. Marguerite Holland, 102 Penn Street, Brooklyn, was hit by a car driven by William Davidson, 15 years old, 727 Prospect Place, Brooklyn. Miss Holland sustained a broken jaw and internal injuries and was taken to the Beth Moses Hospital.

Testimony at Davidson's trial brought out the fact that he took his brother's car without permission and went for a "joy ride". After running down Miss Holland, Davidson drove away. Gentilesco, in another machine, pursued and caught him.

The case was taken before Justice John F. Hylan of Children's Court, who committed the boy to the Children's Village for from eighteen months to two years.

SWIMS 14 MILES IN 5 HOURS.

Mrs. Schoemmel Goes From the Battery to Sea Gate.

Mrs. Lottie Moore Schoemmel, holder of the world's endurance record for swimming, yesterday swam from Battery Park to Sea Gate in four hours, fifty-one minutes. The distance covered was estimated at fourteen miles.

A large crowd witnessed her start from the Battery at 12:13 o'clock. She was followed in a motor boat by her son, Harold, 13 years old, two life guards and her sister, Mrs. Ethel Moore, who swam with her for a short time. She landed at the Atlantic Yacht Club in Sea Gate at 5:04 o'clock.

In 1914, Elaine Golding of Brooklyn, swam from Battery Park to the pier at Steeplechase Park, Coney Island, nearly two miles further than the Atlantic Yacht Club, in four hours, thirty-five minutes and forty-five seconds.

Notes of Social Activities in the Metropolitan District and Elsewhere

NEW YORK.

Mrs. Donn Barber of 983 Park Avenue and her son, Donn Barber Jr., are sailing today on the Scythia. After a visit with Mr. and Mrs. Richard S. Hoffman at The Grange, Kingham, England, they will go to the Continent, returning to New York in the Autumn.

Mrs. Edward Livingston Center of San Francisco is with her parents, Dr. and Mrs. Deas Murphy, at the Sulgrave.

Mr. and Mrs. Robert De Vecchi have left 888 Park Avenue for South West House, Bayside, L. I., to pass the Summer.

Dr. and Mrs. Irving Sherwood Wright are sailing today on the Bermuda.

Mr. and Mrs. John Jacquelin Trask will return from their wedding trip Monday and will be at 164 East Seventy-second Street.

Homer Saint-Gaudens, who returned on the Europa, is at the Biltmore.

Mrs. T. Whitney Blake gave a luncheon yesterday at Sherry's for Mr. and Mrs. Sherman Hoyt.

Mrs. Clarkson Runyon Jr. arrived on the Aquitania and is at the Ambassador.

Mr. and Mrs. John W. Herbert 3d and their young daughter have come from Forth Worth, Texas, and are with Mr. and Mrs. John W. Herbert at the St. Regis before going to East Hampton to pass the Summer.

Mr. and Mrs. Rufus W. Scott, who were at the Plaza, have gone to Glen Cove.

Mr. and Mrs. Lawson V. Pulsifer of 800 Park Avenue will give a dinner dance at the Hotel Pierre on Dec. 30 for their débutante daughter, Miss Natalia Pulsifer.

Mr. and Mrs. Walter Bertrand Walker of Ardsley-on-Hudson gave a dinner last night in the St. Regis roof garden for Mr. and Mrs. Cyril Carmichael, who returned recently from England. The guests included Mr. and Mrs. John W. Freeman, Mr. and Mrs. Weymer H. Waitt, Mr. and Mrs. Harvey W. Bell, Mrs. John Wiley, Mrs. Lucy M. Ditmars, William Freeman and J. Russell Carney.

Mr. and Mrs. Alexander Hamilton, when they return from their wedding trip, will be at the Ritz Tower for the Summer.

Mr. and Mrs. Henry B. H. Ripley have left the Savoy-Plaza for Newport.

Mrs. Albert Gallatin and Miss Phyllis Gallatin are at the Weylin.

Mr. and Mrs. Hanford Mead Twitchell of 19 East Eighty-eighth Street have gone to Stonybrook, Setauket, L. I., for the Summer.

Mr. and Mrs. Nicholas Kelley of 216 East Sixteenth Street will give a dinner dance at the Hotel Pierre on Christmas Eve for their débutante daughter, Miss Florence Kelley.

Miss Margaret Steward is at the Westbury.

Mr. and Mrs. E. Tunnicliff Fox have left Mayfair House for their country home in Locust Valley.

Mr. and Mrs. Joseph Pulitzer of St. Louis are at the Ritz-Carlton.

Dr. and Mrs. Ralph H. Boots gave a dinner last night in the St. Regis roof garden to celebrate their second wedding anniversary. In the party were Mr. and Mrs. Walton P. Kingsley, Mr. and Mrs. Jay Boots, Mrs. Darwin P. Kingsley Jr., Mr. and Mrs. Edmund Boots, Miss Nancy Voorhees, Reddington Barrett and Dr. Frank E. Adair.

WESTCHESTER.

The garden section of the Ossining Woman's Club held a Colonial costume tea at the home of Mrs. Philip Fleck of Ossining.

The Huguenot Players of New Rochelle will give their annual dance tonight at the New Rochelle Woman's Club.

The Woman's Guild of St. Mark's Episcopal Church, White Plains, entertained at bridge.

The Civic League of New Rochelle will give a luncheon at Glen Island Casino on Wednesday. The speaker will be Philip W. S. Shatts of the Russell Sage Foundation. Mrs. Timothy J. Sullivan and Mrs. Harold Beals will be the co-chairmen.

Mrs. Louis C. Raegner of White Plains will be hostess at the weekly golf luncheon and bridge at the Briar Hills Country Club on Wednesday.

Mr. and Mrs. George Kirch Jr. of Pelham Manor entertained at dinner at the Orienta Beach Club.

LONG ISLAND.

Mrs. Sidney S. Breese entertained last night with a small bridge at her country home in Cold Spring Harbor.

Mrs. A. B. Frauenhar of Elm Point, Great Neck, was hostess at a bridge tea.

Dr. and Mrs. Herbert Mohan of Garden City will entertain this evening with a supper followed by dancing for their daughter, Miss Jane Mohan.

The wedding of Miss Ruth Pruyn, daughter of Mr. and Mrs. Robert Dunbar Pruyn of Glen Cove, and Ogden Phipps, son of Mr. and Mrs. Henry Carnegie Phipps of Westbury, will take place this afternoon at the Episcopal Church of St. John's of Lattingtown at Locust Valley. A reception at the Pruyn home will follow.

The junior division of the Garden City Woman's Club will give a benefit tea this afternoon at the home of Miss Elinor Wilson in Chelsea Road.

Mrs. Keith McVaugh of Garden City entertained last night with a dinner and later with dancing at the Sandspoint Bath Club in honor of her sister, Miss Louise Clarke of Chicago, who is her guest.

Mrs. A. E. Watts of Great Neck was hostess at a luncheon and bridge at her home.

Miss Marion Marie Happel, daughter of Mrs. Ottilie Happel of Great Neck, will be married on Wednesday afternoon at the home of her mother to Joseph Kenney Weingart. Mrs. Malcolm Stone will be matron of honor. A reception will follow.

Mrs. W. R. Wright of Hempstead has offered her home on Thursday afternoon, June 26, for an open meeting of the Nassau County League of Women Voters.

The Plandome Woman's Club will have its annual luncheon on Monday at the Lido Club at Long Beach.

Mrs. James E. Coleman of Freeport entertained with a luncheon at the South Shore Yacht Club and afterward with a bridge at her home.

CONNECTICUT.

The Poetry Club of Hartford will have a basket supper at Keney Park on Wednesday. A play, "Star of the East," written by Miss Bernice Powell Peabody, will be presented.

Mrs. Greenville Parker of West Hartford is chairman in charge of the annual banquet and reunion of the Campbell Alumnae Club to be held on Saturday in Brookfield.

Miss Catherine Hunt, who is to be married to Worthen Paxton of Washington, Pa., on June 24, will be honor guest at a luncheon at the Black Rock Yacht Club on June 21. Miss Jean McNeil will be hostess.

Mrs. Edgar S. Auchincloss will open Keewaydin Farm in Darien for a fête to benefit the Association for the Aid of Crippled Children on June 27 and 28.

Mrs. Stanley G. Thomas of Stratford is chairman of a committee arranging for a benefit bridge to be given by the College Club of Bridgeport on Tuesday.

Miss Harriet Nelthercut will be guest of honor on Saturday at a luncheon to be given by the Busy Bees Club of Bridgeport preceding her marriage to Francis Jones of Cincinnati.

The New Haven Circle, International Federation of Catholic Alumnae, will give a luncheon today.

Miss Janet Purdue, dean of the New Haven High School, will be toastmistress at the banquet of the New Haven Normal School tonight at the Hotel Taft.

NEW JERSEY.

Miss Ada S. Toten of Newark entertained with luncheon at her home yesterday after a meeting of the members of the board of Nova Caesarea Chapter, D. A. R. The new officers were installed.

Miss Elizabeth Wales and Miss Margaret Foote of Englewood are spending the week-end at Smith College for their class reunion.

Mr. and Mrs. Stephen M. Kenyon of West Hartford, Conn., are receiving congratulations on the birth of a son on Wednesday. Mrs. Kenyon is the former Miss Vida Haring, daughter of Mr. and Mrs. J. Elliott Haring of Hackensack.

Mr. and Mrs. Richard Copley of Hackensack are in Europe for the Summer.

Mrs. Charles H. Waters of Trenton will entertain with a luncheon bridge today at the Trenton Country Club.

Mr. and Mrs. Sydney Richmond Taber will leave their home in Princeton today for a trip to Europe.

Mrs. Lewis H. Lawton Jr. will give a bridge this afternoon at her home in Trenton in honor of Miss Elizabeth Maddock, daughter of Mr. and Mrs. Charles S. Maddock Jr., who will be married to Hervey Clark Scudder Jr. on June 28.

Mr. and Mrs. Garrett D. Voorhees and their daughter, Miss Jane Voorhees, of Kent, Conn., and Mrs. Voorhees's sister, Miss Rever Tobin of Newark, are guests of Mrs. Edith Moore Kennedy in Trenton for the week-end. They came to attend the reunion festivities at Princeton University. Mr. Voorhees, who was for a time on the faculty of The James Preparatory School in Trenton, is now senior master at Kent School.

Mr. and Mrs. Norman Mackie gave an informal dance last night at Woodslea House to entertain some of their out-of-town friends in Princeton for commencement. Dr. and Mrs. Charles Brown gave a dinner before the dance.

Miss Janice Gleason, daughter of Mr. and Mrs. George D. Gleason of East Orange, and Miss Katherine Hoppin, daughter of Mr. and Mrs. John J. Hoppin of South Orange, gave a tea yesterday at the Gleason Summer home at Belmar in honor of Miss Barbara Jaquith, who will be married on Thursday to John Wright Peabody of East Orange.

Mr. and Mrs. William Carroll Wiley of Maplewood will give a dinner tonight at the Orange Lawn Tennis Club before the last dance of the season.

Mr. and Mrs. S. H. Ross of Maplewood will entertain tonight at a bon voyage party in honor of their daughters, Misses Helen, Margaret and Jean Ross, who will sail on June 28 for Europe.

THE BERKSHIRE HILLS.

Arrivals at Stockbridge yesterday were Mr. and Mrs. Arthur Horton Lippincott, who have her sister, Mrs. Samuel H. Valentine, as guest at the Portage; Mr. and Mrs. Phillips Blagden, who have just arrived from Paris; Mrs. Laura Biddle Stewart, at Rosemary Cottage; Mr. and Mrs. James Lawson Karrick, at Southmayd Farm, and Mr. and Mrs. Woodward Haven, at Mantuck Farm.

Mrs. Giraud Foster, who has been seriously ill in New York, and Mr. Foster opened Bellefontaine, Lenox.

Mrs. Joseph S. Whistler is at Plumstead, Lenox.

Mr. and Mrs. David Ives Mackie, who have just come from London, are at Pine Cliff, Great Barrington, for two weeks, when they will go to Nantucket.

Mrs. Stanford White is spending the week-end with Miss Mabel Choate. Her other guests at the Misson House are Mr. and Mrs. Lawrence Grant White, Mrs. Edith Parsons Morgan and Miss Matilda A. Brownell.

Mrs. Samuel Gilbert Colt was hostess for the Richmond Garden Club at her home in Pittsfield. Her sister-in-law, Mrs. Clement S. Houghton of Boston, spoke on "Rock Gardens."

Miss Anne Dodge and sister, Mrs. Eleanor D. Pusey of Washington, are at Red Lion Inn, Stockbridge, until they open the Old Place.

Mr. and Mrs. Clive Livingston Du Val have as guests at Cliveden, Stockbridge, for their daughter, Miss Augusta H. L. Du Val, Misses Rebecca Crane, Julia Macy, Evelyn Kobbe, Alva Root and Marjorie Sylvester of New York.

Mr. and Mrs. Henry Ware Eaton are entertaining Mr. and Mrs. John A. Horn of New York for the week-end at Indian Cave Farm, Monterey.

Mr. and Mrs. H. Boardman Spanding of Bronxville are with Mr. and Mrs. Heaton I. Treadway at The Crossways. They registered at the Stockbridge Club.

Mr. and Mrs. Daniel Chester French have Mrs. Wylie Jameson of Nashville, Tenn., as guest at Chesterwood, Stockbridge.

Mrs. Benjamin C. Riggs of New York is with Mr. and Mrs. Adolf A. Berle Jr. at Monument Valley, Great Barrington.

Miss Natalie Bayard Merrill went to Newport, where she joined her parents, the Rev. Dr. and Mrs. George Grenville Merrill.

Mrs. Albert H. Spahr is back from La Jolla, Cal., and joined Mr. Spahr at Fairbrook Farm, North Egremont.

NEWPORT.

Mr. and Mrs. Marion Eppley who offered last Summer the use of the grounds at their estate, Beacon Rock, overlooking the southern end of the harbor, to those who wished to view the races of the annual regatta of the Narragansett Bay Regatta Association, have again offered the use of their grounds next month for viewing the fourth annual regatta.

Mrs. Charles F. P. Richardson gave a luncheon at the Muenchinger-King yesterday.

Mr. and Mrs. Clarence W. Dolan entertained at Seaweed last night.

Mr. and Mrs. William Greenough arrived yesterday on their yacht Ventura.

Mr. and Mrs. Ray P. Stevens arrived yesterday on the Nevada for a week-end stay.

Former Senator and Mrs. Peter Goelet Gerry will spend the week-end with Mrs. Gerry's sister, Mrs. Nicholas Brown, at Harbour Court.

Mr. and Mrs. Harry Payne Bingham of New York, have registered at the Casino for the season. H. A. Vale of New York is another registrant.

Mrs. Eugene S. Newbold of St. David's, Pa., has arrived to open her new Summer home at Jamestown. She will be joined a little later by Mr. Newbold.

Mrs. John C. Waterbury has gone to New York.

Mrs. Carroll D. Winslow, Mr. and Mrs. Snowden A. Fahnestock and Mr. and Mrs. Frederick Mitchell Gould have registered at the Country Club for the season.

Count B. de Castellane of New York is a guest at the Viking.

Thomas B. Wanamaker of Philadelphia, who has been a guest there, concluded his visit yesterday.

Mrs. John C. O'Donnell of Washington, is expected at Pinard Cottage 3 on Annandale Road today.

Mrs. W. Watts Sherman was a luncheon hostess yesterday.

Mrs. Andrew Robeson gave a luncheon at the Clambake Club.

Mrs. Eaton Cromwell of New York and Philadelphia, who has leased Elm Tree Cottage, arrived there yesterday.

Lieutenant and Mrs. John Williams, U. S. N., have taken an apartment at the La Forge for the Summer. They will arrive today to remain until Oct. 15.

The family of Robert Sherwin of New York is arriving today at the La Forge for a month.

Captain and Mrs. Hayne Ellis, U. S. N., who have taken Restmere, the Admiral Howard estate on Miantonomi Avenue, registered for the season at the Casino yesterday.

Mr. and Mrs. Charles H. Russell were season registrants at the Casino.

Mr. and Mrs. Cyril B. Judge have arrived at their home on Webster Street.

Maplemont, the Emery estate on Honeyman Hill, is being opened for Mr. and Mrs. Verner Z. Reed Jr., of Pinehurst, N. C., who are to occupy it this Summer for their first season in Newport.

Edward J. Berwind is expected today to spend the week-end with his sister, Miss Julia Berwind, at The Elms.

Mrs. John Clinton Gray arrived from New York yesterday to spend the season at the Muenchinger-King.

A. G. Wellman of New York, who, with Mrs. Wellman, has taken the Watt Cottage on Mill Street, is expected to spend the week-end in Newport.

TIME TESTED INVESTMENTS

N.Y. CENTRAL & HUDSON RIVER R. R.

3½s

Due July 1, 1997

Inquiries Invited

GILBERT ELIOTT & Co.
Members New York Stock Exchange
Members Assn. of Bank Stock Dealers
11 Broadway

Why Electric Output Is Gaining

The ever-growing domestic demand for heavy-duty electric appliances such as refrigerators, radio sets, washing machines and electric ranges, has been instrumental in maintaining electric output at record levels.

The average annual electric consumption per domestic customer in the United States has increased from 429 kilowatt hours in 1927 to 502 kilowatt hours in 1929. This represents a gain of approximately 17% in two years which has augmented the central station load by more than 1,000,000,000 kilowatt hours annually.

W.C. Langley & Co.
115 BROADWAY
NEW YORK

American Hawaiian Steamship Co.

We have prepared an analysis of this Company which we will be pleased to furnish on request

Hamershlag, Borg & Co.
Members New York Stock Exchange
39 Broadway New York
Telephone Digby 4500

We invite inquiry regarding the operations and securities of the Associated Gas and Electric System.

Founded in 1852

Properties in 26 States serving 1,270,000 customers in well-established public utility territories.

Associated Gas and Electric Company
Incorporated in 1906
Paid-up Capital and Surplus $300,000,000

61 Broadway New York

BLYTH & CO., INC.
120 Broadway, New York
Telephone 1902 Rector
San Francisco Chicago Los Angeles
Philadelphia Boston
Portland Seattle

Dewey, Bacon & Co.
Members New York Stock Exchange
50 Broadway, New York
Telephone DIGby 4100

SHIELDS & COMPANY
Members New York Stock Exchange
52 WALL STREET
NEW YORK

HAYDEN, STONE & CO.
NEW YORK BOSTON

TRANSACTIONS ON THE NEW YORK STOCK EXCHANGE

FRIDAY, JUNE 13, 1930.

Day's Sales.	Thursday.	Wednesday.	A Year Ago.	Two Years Ago.
2,221,900	3,901,250	4,477,390	3,235,400	2,559,550

Year to Date.	1929.	1928.	1927.	1926.
	Same Period			
448,634,190	499,707,730	394,118,668	254,317,465	204,645,654

1930 High.	1930 Low.	Stock and Dividend Rate.	First.	High.	Low.	Last.	Net Ch'ge.	Closing Bid.	Closing Ask.	Sales.
[illegible]	[illegible]	[illegible]	[illegible]	[illegible]	[illegible]	[illegible]	[illegible]	[illegible]	[illegible]	[illegible]
[illegible]	[illegible]	Am. Ice pf. (6)	79¼	79½	79¼	79½	..	79	85	200
[illegible]	[illegible]	Am. International (2)	37	39	37	38½	+ ⅜	38½	38¾	4,500
[illegible]	[illegible]	Am. Locomotive (4) x d	54	54	53⅛	54	− 1	54	55	1,600
[illegible]	[illegible]	Am. Locom. pf. (7) x d	100	100	100	100	− 1	100	102	200
[illegible]	[illegible]	Am. Machine & Fdy.	225	232	225	232	+ 7	231	233	500
[illegible]	[illegible]	Am. Metal	37	37	36½	36½	− ½	36½	37	400
[illegible]	[illegible]	Am. Piano	1	1	1	1	+ ⅛	⅞	1	200
[illegible]	[illegible]	Am. Power & Lt. (‡1)	92⅞	94½	90⅝	93⅛	..	93	94	1,900
[illegible]	[illegible]	Am. P. & L. pf. A (3½) x d	82½	82½	82½	82½	− ⅝	82½	83½	200
[illegible]	[illegible]	Am. P. & L. pf. A, sta. (5) x d	86	86⅝	86	86	..	85⅞	86¼	500
[illegible]	[illegible]	Am. Rad. & Std. S. (1½)	28¼	28⅝	27⅜	27⅝	− ⅝	27⅝	28	9,900
[illegible]	[illegible]	[illegible]	[illegible]	[illegible]	[illegible]	[illegible]	[illegible]	[illegible]	[illegible]	[illegible]

1930 High.	1930 Low.	Stock and Dividend Rate.	First.	High.	Low.	Last.	Net Ch'ge.	Closing Bid.	Closing Ask.	Sales.
19½	9	Cuba Co.	16⅛	16½	16	16½	− ¼	16½	16¾	500
9	6⅛	Cuban-Amer. Sugar	6½	6¾	6⅛	6⅛	− ½	6	6¾	1,300
7	3½	Cuban Cane Products	3½	3⅞	3½	3⅞	+ ⅜	3½	3¾	1,500
2⅛	1	Cuban Dominican Sug.	1⅛	1⅛	1⅛	1⅛	− ⅛	1⅛	1½	100
48	41¼	Cudahy Packing (4)	42⅞	42⅞	42⅞	42⅞	+ 1⅜	42½	43	100
126⅛	113	Curtis Publishing (†6½)	120	120	120	120	− 3	120	123	200
14⅞	6½	Curtiss Wright	7⅝	8	7⅝	7⅞	+ ⅛	7⅞	8	14,700
19¾	10¾	Curtiss Wright, A	11	11½	10¾	11¼	+ ¼	11	11¼	2,200
90½	62⅛	Cutler-Hammer (3½)	64	64	62¾	63	− 1¼	63	64¼	1,200
[illegible]	28⅝	Davison Chemical	30	30½	30	30½	+ ⅜	30⅜	30½	600
181	161½	Delaware & Hud. (9)	167	167	167	167	+ 2¾	166	172	100
153	115⅝	Del., Lack. & W. (†7)	115⅝	117	115⅝	115⅝	+ ⅛	116	117	1,600
80	60	Denver & Rio Gr. W. pf.	62½	62½	62	62	− 1½	61½	62½	200
255¾	195⅝	Detroit Edison Co. (8)	217	217	217	217	..	217	219	300
42¾	30⅞	Devoe & Ray., A (2.40)	32	35⅛	32	35⅛	+ 3⅛	35	38	1,100
237	139	Diamond Match (8)	208	209	208	208¼	+ 13¼	209	209½	400
9⅝	6¾	Dome Mines (1)	8⅝	8¾	8⅝	8⅝	..	8⅝	8¾	600
30⅝	20	Dominion Strs. (‡1.20)	23	23	23	23	+ ¼	23	23½	300
87⅞	77	Drug, Inc. (4)	79	79⅝	78	79¼	+ 1¼	79	79½	6,500
3	1⅜	Duluth, S. S. & Atl.	1½	1½	1½	1½	+ ⅛	1	1½	100
43½	23	Dunhill Internatl. (‡4)	25½	25½	23	23	− 4½	22½	23	700
145¼	112⅛	Du Pont de Nem. (†4.70)	120	121	118¼	120	+ ⅜	119¾	120½	5,100
57⅞	44½	Durham Hosiery pf. (6)*	51½	52	51½	52	+ ½	52	54	110
57⅞	44½	Dur. Hos. pf. (6), s. 6 d.*	50½	50½	50½	50½	..	..	..	40
255¼	175¾	Eastman Kodak (†8)	218	226¼	218	224	+ 4½	223	225	5,000
37½	24⅛	Eaton Axle & Spg. (3)	26	26⅞	24½	26⅛	+ ⅝	26⅛	27	3,100
10⅞	6	Eitingon-Schild	6	6	6	6	..	6	6⅜	100
62	40	Eitingon-Schild pf.	40	40	40	40	..	40	51½	200
114⅞	78⅛	Electric A.-L. (6) x d.	79¼	80	79	79½	+ 1	79	80	1,500
9⅜	4½	Electric Boat	4⅞	4⅞	4⅝	4¾	..	4¾	4⅞	700
103½	49¼	Elec. Power & Lt. (1)	79¾	81⅞	77¾	79⅝	− ⅜	79½	79⅝	72,000
112	106½	Elec. P. & Lt. pf. (7)	108¼	108¼	107¾	107¾	− 1⅜	107¾	108⅝	600
14	5¼	Elk Horn Coal pf.*	6	6	6	6	..	6	6¼	20
113	107½	Endicott-John. pf. (7)	112¼	112¼	112¼	112¼	− ¼	112¼	114½	100
66	39¼	Eng. Public Ser. (2.40)	54⅞	55	54⅞	55	+ ½	54	54½	700
107⅛	94⅝	Eng. Pub. Ser. pf. (5)	103	103	103	103	− 1½	103	105	400
104⅞	94½	Eng. Pub. S. pf. (5½)	102⅛	102½	102⅛	102½	+ ⅛	101½	102½	200
50¾	39¾	Equit. Off. Bldg. x d.	47½	47¾	47½	47¾	+ ½	47¾	48	500
63¾	38¾	Erie R. R.	39⅛	40	38⅜	40	+ ⅞	39¼	40	3,000
67⅞	61	Erie R. R. 1st pf. (4) xd	61½	61½	61¼	61¼	− ⅝	61	62	500
30¾	9⅛	Evans Auto Ldg.	10½	10½	9⅛	9⅛	− 1⅜	9¼	10¼	1,900
39¾	10	Fairbanks Co. pf.*	10	10	10	10	− 1	10	11½	110
50½	34½	Fairbanks Morse (3)	41	42¾	41	42¾	+ ½	42½	43	600
111½	102	Fairbanks M. pf. (7)*	108	108	108	108	+ ¾	108	..	10
98¾	91	Fed. Lt. & Tr. pf. (6)*	95¼	95¼	95¼	95¼	− 1¾	95	95¾	10
43	32½	Fed. Wat. S., A (e2.40)	34	34	34	34	+ ¾	34¼	34½	100
89¾	65½	Fid. Phen. F. I. (2.60)	69⅞	69⅞	68½	69½	− ¼	69½	71	700
33⅛	20½	Firestone T. & R. (1.60)	21¼	21¼	21¼	21½	+ ¼	21	21½	500
87⅞	75	Firest. T.&R. pf. A (6)	75¼	75¼	75¼	75¼	+ ¼	74½	76	100
61⅝	50⅝	First Nat. Stores (2½)	53¾	55⅝	53¾	55⅜	+ ⅞	55	55½	3,000
5½	2¾	Fisk Rubber	3	3	2¾	2⅞	− ⅛	3	3⅛	4,800
21	9	Fisk Rubber 1st pf.*	9⅛	9⅛	9	9	− ¼	8½	9	300
50⅞	30	Follansbee Bros. (3)	30	30¼	30	30	..	30	36	600
104½	60½	Foster Wheeler (2)	86½	90	85⅝	88⅝	+ 2⅞	87½	88	9,700
50	35	Fourth Nat. Inv.	35⅝	35⅝	35⅝	35⅝	+ ⅝	35⅜	36	200
57⅜	16¼	Fox Film, A (4)	44⅝	46⅜	42½	45⅛	+ ⅞	45	45¾	32,800
55½	38⅛	Freeport-Texas (†5)	45¼	46⅜	44½	46⅛	+ ⅞	45¾	46¼	3,900
95½	89¼	Fuller Co. pr. pf. (†7.94)*	89¾	89¾	89¾	89¾	+ ½	89¼	89¾	20
11¾	5⅝	Gabriel Co., A	6¾	6¾	6¾	6¾	− ¼	6¾	7	100
80	69	Gamewell Co. (5)	73½	74	73½	74	+ 1⅞	72½	73⅞	200
7⅜	3	Gardner Motor	3⅛	3¼	3	3	− ½	3	3¼	200
16½	10	Gen. Amer. Inv.	11	11	11	11	+ 1	10½	11	100
111⅞	96¼	Gen. Am. T. C. (‡4) xd.	98	98⅝	96¼	98	− ⅞	98	98¾	8,100
71⅛	49⅛	Gen. Asphalt (4)	50½	52⅝	50½	52⅝	+ 1⅞	51½	52½	1,700
38½	24½	Gen. Bronze (2)	25	25	24¾	25	..	23½	25½	600
74¾	49	Gen. Cable, A (4)	50⅛	50⅛	49	49	− 1	49	52	300
61	48	Gen. Cigar (4)	49¾	49¾	49	49	− ¾	48⅛	50	300
95⅝	60⅛	Gen. Elect. (1.60)	74¼	76¼	72¾	75	+ 1¼	74¾	75	61,200
11⅞	11⅜	Gen. Elec. special (60c)	11¾	11¾	11¾	11¾	..	11¾	11⅞	300
61¼	46⅛	Gen. Foods Corp. (3)	56⅜	57½	55½	56¾	+ ¾	56¼	56⅜	9,300
18⅜	10⅛	Gen. G. & E., A (e30c)	11⅜	11⅜	10¾	11	− ½	11	11¼	4,700
106½	85¼	Gen. G.&E. cv. pf., A (6)	85¼	85¼	85¼	85¼	− 1¾	86	88	100
44⅝	37⅞	Gen. Ital. Ed. El. (a2.62)	38	38	38	38	− ⅛	38	39	200
54¼	37½	Gen. Motors (†3.30)	44¾	46¼	44½	45⅛	+ ½	45⅛	45½	46,400
96⅛	93¾	Gen. Motors pf., w. i. (5)	94	94	93¾	93¾	− ¼	93¾	94	1,400
131½	117½	Gen. Motors pf. (7)	126⅝	126⅞	126⅝	126⅞	+ ⅜	126⅝	126¾	1,800
115⅛	104	Gen. Motors deb. (6)	115⅝	115⅝	115⅝	115⅝	− ⅛	115⅝	115¾	100
52⅞	32⅜	Gen. Pub. Service (b6)	38½	39½	38	39	+ ½	39	39½	2,700
106⅞	84	Gen. Ry. Signal (5)	85	86	85	86	+ ⅞	86	88	1,700
[illegible]	13¼	Gen. Realty & Util.	14½	14¾	14½	14¾	+ ¼	14½	14¾	200
100	91	Gen. Real. & Ut. pf. (e6)	92½	92½	92½	92½	..	90	92½	400
90	67	Gen. Refractories (†4½)	77½	78½	77½	77½	− ½	77	78	600
51¼	34¼	Gen. Theatre Equip.	36¼	36½	34¾	36½	+ ¼	36⅜	36½	5,800
106⅛	76⅛	Gillette Safety Raz. (n5)	78	78½	76⅝	77½	− 1	77½	78	5,800
20⅞	11⅛	Gimbel Brothers	14¾	14¾	13½	14	+ ½	14	14½	1,100
[illegible]	18½	Glidden Co. (2)	19½	20⅝	19⅛	20	+ 1	20	20½	2,400
[illegible]	11¼	Gobel (Adolf)	12	12½	12	12¼	− ¼	12¼	12⅝	500
47⅞	37¾	Gold Dust (2½)	39¼	40½	38¼	39¾	+ ⅝	39¼	39¾	11,500
58½	32½	Goodrich (B. F.) (4)	34¼	34¼	32½	33½	− ¾	33½	34⅞	4,300
96⅞	62	Goodyear Tire & R. (5)	75⅝	75⅝	72½	74¼	+ 1⅛	73½	74½	1,700
102¼	90	Good. T. & R. 1st pf. (7)	99½	99½	99½	99½	..	99	99¼	200
28⅞	11⅝	Gotham Silk Hos.	12	12	12	12	..	12	13	200
82½	70	Goth. Silk Hos. pf. (7)*	75	75	74	74	− 1	70	79	100
15⅝	7½	Gould Coupler	7½	7½	7½	7½	− ½	7	9	100
13⅜	6⅛	Graham-Paige Motors	7⅛	7½	7⅛	7½	− ¼	7⅛	7½	1,300
59⅞	27	Granby Consol. (8)	29	29	28⅛	28⅛	− ⅞	28	29	800
52	32¼	Grand Silver Strs. (m1)	36½	36½	36	36	− ½	36½	37	400
90½	86	Grand Stores pf. (6½)	87⅛	87⅛	87⅛	87⅛	− 1¼	86½	89½	100
20⅝	13½	Grand Union	13⅝	13⅝	12⅝	13½	− ½	13½	14	1,800
43	31⅜	Grant (W. T.) (1)	32¼	32½	32	32⅛	+ ⅛	32	32½	1,500
102	86	Great Northern pf. (5)	87	88	87	87	+ ½	87	88	1,000
99¼	83	Gt. North. pf. ctfs. (5)	83	84½	83	84½	+ 1⅜	84	85	1,200
34½	21⅛	Gt. West. Sug. (1.40) x d.	23½	23⅝	23¼	23⅝	+ 1	24	24½	300
28	12½	Grigsby Grunow	21⅝	22⅝	20½	21⅛	− ½	21⅛	21½	22,100
46½	32	Gulf, Mob. & Northern	35	35	35	35	..	34¾	35¾	200
98¼	94	Gulf, M. & N. pf. (6), x d.	95⅝	95⅝	95⅝	95⅝	+ 1¼	95	95⅝	200
80	40	Gulf States Steel (4)	41	43⅛	40	43	+ 1⅜	40	45	600
28¼	26	Hack. Wat. pf., A (1¾)*	28	28	28	28	+ ½	27½	28	70
23¼	12⅝	Hahn Dept. Stores	15⅛	15¾	15⅛	15¾	+ ⅜	15¾	15⅞	2,800
72¼	55	Harb. Walk. Ref. (†2½)	59½	59½	59½	59½	+ ½	59	61	100
20	13¼	Hart. Corp., B (1.20)	14½	14⅝	14½	14⅝	..	14⅜	14⅝	200
17¾	6¼	Hayes Body	7¼	7¼	7	7⅛	..	7⅛	7½	600
31	22	Hercules Motors (1.80)	25	25	25	25	..	24	26	100
109	70	Hershey Chocolate (5)	96	99½	95¾	99½	+ ¼	99	100	1,500
108¾	83¼	Hershey Choc. pf. (†5)	99¾	99¾	99½	99½	+ 2½	98	102	200
107½	104¼	Hershey Ch. pr. pf. (6)	107	107	107	107	..	107	107¼	100
25¼	15	Hoe (R.) & Co.	15	15	15	15	..	15	18	400
29	14½	Houd. Hershey, B (1.20)	15	15	14¼	14½	− ⅜	14¾	15¼	1,300
63	49	Househ'd Fin. pf. (4)	62¾	62¾	62¾	62¾	+ 1	62½	63	100
116⅞	52¼	Houston Oil (b10% stk.)	92⅜	95½	90½	93	+ 1⅜	92½	93	17,000
41⅞	26½	Howe Sound (†4½)	31¾	31¾	31½	31½	..	31	31½	600
53⅜	45½	Hudson & Man. (3½)	46	46	46	46	+ ⅞	45½	46	100
62⅞	35¼	Hudson Motor Car (5)	35½	36	35½	35¾	− ¼	35½	36	3,600
26⅝	15¾	Hupp Motor Car (2)	16¼	16¼	16	16¼	− ⅛	16	16¼	1,200
136¾	122½	Illinois Central (7)	123½	123½	122½	122½	..	122	122½	800
32	20¼	Independ. Oil & Gas (2)	23⅛	23¾	23⅛	23⅞	+ ⅛	23¼	23½	1,000
17	5	Indian Motocycle	5⅞	5⅞	5⅝	5⅝	+ ⅜	5½	5⅞	1,200
28⅝	12⅝	Indian Refining	13⅜	14¾	13½	14⅛	+ ⅞	13⅜	14⅛	9,300
27⅞	11⅝	Indian Refining ctfs.	12⅞	13⅜	12¾	13⅝	+ 1	13¼	14	2,000
124	90	Indus. Rayon (b5% stk.)	101	101	101	101	..	101	104¾	100
239	154¼	Ingersoll Rand (†5)	198	198	198	198	− 2	198	202¾	200
17⅜	12½	Insranshrs. (Del.) (45c)	13	13	13	13	..	13	14	500
39½	20⅜	Interboro Rap. Transit	26	27	26	27	+ 1	26½	27	500
7½	4¼	Intercontinental Rub.	4¾	4¾	4¾	4¾	+ ¼	4⅝	5	100
28⅞	18	Interlake Iron (1)	19⅝	19¾	18	18	− 1½	18¼	20	2,500
197½	152½	Int. Bus. Mach. (n6)	175½	182¾	175½	180¼	+ 1¼	181	183	500
19¾	13	Int. Carriers, Ltd. (¼)	14	14	13¾	14	..	13½	14	1,100
75⅜	55¾	Int. Cement (4)	64½	65½	64½	65¼	+ 5¼	65	66	500
14½	5	Int. Cumbus. Eng.	7⅝	7⅝	7⅛	7⅞	..	7½	7⅝	3,200
78	30	Int. Cumbus. Eng. pf.	53⅛	55	53⅛	55	+ 1	55	56	200
115¾	78⅜	Int. Harvester (2½)	88	90¼	86	88½	− 1	88½	89½	3,500
144½	140½	Int. Harvester pf. (7)	144¼	144¼	144¼	144¼	+ ⅛	144	144¼	100
54	31½	Int. Hyd. Elec., A (e2)	41⅝	42	40¼	42	+ ½	41⅞	42	5,300
92	65½	Int. Match pf. (4)	78	79	77½	79	+ 1⅛	79	79½	1,800
33	21¾	Int. Mercan. Marine (1)	23	23	22⅞	23	..	22	23	700
44⅜	25⅛	Int. Nickel of Can. (1)	26½	26⅞	26	26⅝	+ ⅝	26½	26⅝	33,700
123	116	Int. Nickel of C. pf. (7)	121	121	121	121	− 1¼	120	123	100
86	77	Int. Paper pf. (7)*	77⅝	77¾	77	77	− 1	76½	78	40
31⅛	23⅛	Int. Pap. & Pr., A (2.40)	24¾	24¾	24¾	24¾	+ ¾	24¼	24½	100
18	12	Int. Pap. & Pr., C	12¼	12¼	12¼	12¼	− ⅛	12⅜	12½	1,000
86	76	Int. Pap. & Pr. pf. (7)	77	77½	77	77	− ¼	77½	77¾	600
[illegible]	[illegible]	Int. Salt (8)	148⅝	148⅝	148	148	− 1⅜	147¾	148	400
62	55¼	Int. Shoe (3) x d.	56	56	55¼	55¼	..	55¼	56	200
77⅞	52	Int. Tel. & Tel. (2)	52⅝	54½	52½	53½	− ½	53½	53¾	25,800
40	23½	Interstate Dept. St. (2)	23½	24¾	23½	24¾	..	23¼	25	600
32	23	Intertype Corp. (2)	25¼	25¼	25¼	25¼	..	25	29½	100
29	16¾	Investors Equity (2)	17	18	16¾	18	+ ½	17⅛	18	300
43	34¾	Island Creek Coal (4)	35	35	35	35	..	35	36	400
66½	43	Jewel Tea (†4)	51	52¼	50	52¼	+ 1	52	53	2,300
148⅜	92¼	Johns-Manville (3)	96½	100	94½	98	+ 1⅜	98	99	5,600
5½	2	Jordan Motor Car	2¼	2¼	2⅛	2⅛	..	2⅛	2¼	500
13½	11½	Karstadt (R.) (1.02)	11½	11½	11½	11½	− ¼	11½	11¾	400
20½	18	K'mann Dep. Strs. (1½)	18¼	18¼	18¼	18¼	+ ¼	18	18¼	200
41½	24¾	Kayser (J.) & Co. (2½)	27⅝	27⅝	27⅝	27⅝	− ¼	27½	28	300
6⅛	3¼	Kelly-Spring. Tire	4¼	4½	4¼	4⅜	− ⅛	4⅜	4½	1,000
42	20⅛	Kelly-Spg. T. 8% pf.*	25¼	25¼	25	25	− 4½	25½	28⅞	80
38⅞	22⅛	Kelsey Hayes Wheel (2)	28	29⅜	27¾	29⅜	+ 1⅜	29	29½	1,200
26⅝	7⅛	Kelvinator Corp.	19¼	20½	19	19⅜	− ¼	[illegible]	19⅞	8,900
59	49	Kimberly Clark (†3)	52	53½	51½	53½	+ ⅝	[illegible]	55	500
62¾	41⅝	Kennecott Copper (3)	43⅛	43⅝	42⅜	42¾	− ¾	42⅞	43	15,000
97	86¼	Kin. (G. R.) Co. pf. (8)*	88	88	88	88	+ ⅛	86½	88	10
8½	1¾	Kolster Radio	3½	3¾	3½	3⅝	− ¼	3½	3¾	1,000
55⅛	38⅛	Kraft Ph. Ch. (1½)	51½	53	51½	53	+ 1	52½	53⅛	1,700
62	45	Kresge Dept. Strs. pf.*	45⅛	45¼	45⅛	45⅛	..	45⅛	50	20
36⅜	29⅛	Kresge (S.S.) Co. (1.60)	29½	29½	29⅛	29⅛	− ⅝	29⅝	29¾	800
35⅜	23¾	Kreuger & Toll (1.60)	29	29½	28⅞	29⅛	+ ½	29⅛	29¼	7,600
48⅛	27⅛	Kroger Gr. & Bak. (n1)	28⅜	28⅜	27⅛	27⅜	− ⅝	27½	28	3,800
35	32½	Kup. (B.) & Co. (2)*	35	35	35	35	..	35	37½	50
26½	21¼	Lago Oil & Transport	23	24	23	24	+ 1	24	24½	1,400
113	84	Lambert Co. (8)	86¼	87⅞	85	87⅞	+ ⅛	86½	87	1,800
11	6	Lee Rubber & Tire	6	6	6	6	..	6	6½	100
42	32⅜	Leh. Port. Cem. (2½)	33	33	32⅝	32⅝	+ ¼	33	35	400
17½	9⅛	Leh. Val. Coal	9½	9½	9⅛	9½	+ ⅜	9½	10	400
84⅞	70¼	Lehigh Valley (†4½) x d	70⅞	71⅜	70⅞	71⅜	+ 1	71¼	72	800
97¼	78	Lehman Corp. (3)	78	80¼	78	80¼	+ ¾	79¾	80	1,400
36	24¼	Lehn & Fink Prod. (3)	27½	27½	27½	27½	+ 1½	26½	27½	100
31½	19¾	Libbey Owens Ford Glass (1)	22¾	23	22¾	23	+ ½	23	24	500
113⅜	91½	Liggett & Myers (†5)	95	96½	95	96½	+ ½	96½	97½	900
114⅝	91½	Liggett & My., B (†5)	96⅛	97	95⅛	97	+ 1¼	97	97½	1,300
49⅛	25⅝	Lima Locomotive	28	28¾	28	28¾	+ 3	27	28¾	200
[illegible]	52⅜	Liquid Carbonic (4)	71	72⅜	70	72½	+ ½	72	72½	3,300
95⅜	42½	Loew's, Inc. (3) x d.	73½	77	71	77	+ 2⅞	77	77¼	9,800
112⅝	85⅝	Loew's, Inc. pf. (6½)	103	103	103	103	− 1½	101	105	100
96¼	84	Loew's pf. x w (6½)	92¼	93	92¼	93	+ ⅞	92½	95⅞	200
6⅝	3½	Loft, Inc.	4	4	4	4	..	3⅞	4	200
70¼	50½	Loose-Wiles B. (†2.80)	62¼	64⅜	62¼	64⅜	+ ⅜	63¾	64	1,700
[illegible]	16⅛	Lorillard (P.) Co.	20⅜	21½	20⅜	21½	+ 1⅛	21¼	21⅛	6,800
[illegible]	8	La. Oil Refining	8½	8½	8½	8½	+ ⅛	8½	9	400
[illegible]	38¼	Lou. G. & El., A (1¾)	39⅞	40¼	38½	40	+ 1	40	41	2,700
[illegible]	128	Louisville & Nash. (7)	136	136	133	133	− 3	133	134½	200
[illegible]	28	Ludlum Steel (2)	29½	32	29½	32	+ 2⅞	31	32	800
[illegible]	40⅝	McCall Corp. (2½)	41½	41½	41½	41½	+ ⅛	41⅜	42½	100
[illegible]	89½	McCrory Strs. pf. (6)	90	90	90	90	− 3	90	94	100
[illegible]	35	McGraw-Hill Pub. (2)	36½	38	36½	38	− 1½	35½	38¼	200
[illegible]	61	McKeesport T.P. (†5) x d	80⅜	80⅜	79½	80⅛	+ 1⅝	80	80½	2,700
[illegible]	22	McKesson & Rob. (2)	22⅝	23¾	22⅝	23⅜	+ 1⅜	23⅝	24⅜	500
[illegible]	62⅝	Mack Trucks (6)	65½	65½	62⅝	63½	− 2⅝	63	63⅜	7,100
[illegible]	124	Macy (R. H.) & Co. (n†3) x d	125	128⅞	124	128⅞	+ 1⅞	126½	129	1,200
[illegible]	10⅝	Madison Sq. G. (1½)	14	14½	13⅜	14½	+ ⅜	14⅜	14½	2,700
[illegible]	32½	Magma Copper (5)	33⅜	33⅝	33¼	33⅝	− ⅜	33⅝	34	200
[illegible]	6½	Mallinson & Co.	10⅝	11⅛	10⅝	11⅛	+ 1	11⅛	11¼	2,000

1930 High.	1930 Low.	Stock and Dividend Rate.	First.	High.	Low.	Last.	Net Ch'ge.	Closing Bid.	Closing Ask.	Sales.
50	15¼	Manati Sugar pf.*	24⅛	25⅛	24	25⅛	+ 1⅛	25	26⅜	220
55⅛	9½	Man. Elec. Supply	11½	11⅞	11	11⅞	+ ½	11¾	12	400
68½	51¼	Man. Elev. gtd. (7)*	58⅜	58⅜	56	56	− 3¼	54	65	40
40½	27⅞	Man. Elev. m. g. (d5)	27¼	28	27¼	28	+ ½	27¼	29⅜	200
24⅝	14	Man. Shirt (2)	15	15	14	14	− ⅞	13	14	400
55	37¾	Marlin-Rockwell (†5¼)	39	39	37⅜	37⅜	− 2	37⅜	39	300
30⅞	10⅞	Marmon Mot. Car (h½)	12⅝	13	10⅞	13	− ⅛	13¼	13½	3,900
48⅛	41	Marshall Field (2½)	41⅛	41½	41	41½	+ ½	41	41⅝	600
6	3	Martin-Parry	4½	4½	4½	4½	− ⅝	4	5	100
51⅝	37½	Mathieson Alkali (2) x d.	40⅜	41	40	40⅞	+ 1	40½	41	1,900
61⅝	47⅞	May Dept. Strs. (n2)	48½	49	48½	48½	..	48¼	48½	600
23	15⅝	Maytag Co. (†2) x d.	15⅝	15⅝	15⅝	15⅝	− ½	15⅝	16	400
40½	29¼	Maytag pf. w. w. (3)	30⅛	30⅛	30⅛	30⅛	..	30⅛	34½	100
84½	76	Maytag 1st pf. (6)	79½	79½	79½	79½	..	78	83¼	100
23¾	11⅝	Mengel Co. (2)	12¼	13⅛	12¼	13¼	+ ¼	13¼	13⅜	2,900
37	16⅛	Mexican Seaboard	23⅞	24¾	22¾	23¾	− ½	23¾	24¼	11,300
33⅞	17	Miami Copper (4)	18⅞	19	18⅞	18⅞	− ⅝	18⅞	19	700
77	53	Michigan Steel (m2½)	67¾	67¾	67¾	67¾	+ ¾	65	68	100
33	23½	Mid-Continent Pet. (2)	26⅛	26⅜	25¾	26⅜	+ ½	26¼	26½	2,000
2⅛	⅞	Middle States Oil ctfs.	1⅛	1¼	1	1¼	+ ¼	1¼	1⅜	500
53	30	Mid. Steel Prod. (3)	31½	32⅜	30	30⅜	− 1⅜	30½	32	3,700
28⅞	12⅛	Minn., Mol. Pow. Imp.	17½	17⅝	17⅛	17⅝	− ⅝	17⅝	18¾	300
66⅝	41	Mo., Kan. & Texas (1)	43⅝	44⅝	42⅝	44	+ 1	43⅞	44	1,800
98½	70	Missouri Pacific	73½	75⅝	73½	75⅝	+ 1⅞	75	80	600
145½	125	Mo. Pacific pf. (5) x d.	125¼	125¼	125¼	125¼	+ ½	125	128⅞	100
40	18⅛	Mohawk Carpet M.	20	20	20	20	+ ⅝	19¼	20½	200
63¾	40	Monsanto Ch. W. (g1¼)	44	45⅞	44	45⅞	+ 1	45⅜	46	2,300
49⅞	35¼	Montgomery Ward (3)	40⅛	41¾	39¼	41⅜	+ 1¼	41⅜	41¾	12,000
16½	3¾	Moon Motors	7⅝	8	7⅝	8	− ⅛	7⅞	8	400
72	55	Morrell (J.) & Co. (4.40)	56	56	56	56	− 1	55¼	56	800
2	1½	Mother L. Coal'n (20c)	1½	1½	1½	1½	..	1½	1⅝	700
11⅝	4⅛	Moto Meter G. & E.	4⅞	4⅞	4⅞	4⅞	+ ¼	4⅝	5	100
81	44	Motor Products (2)	45¼	46½	45	46½	+ 1½	46½	48	2,700
34	24	Motor Wheel (3)	24	24⅝	24	24⅝	− ½	24½	24⅝	1,300
25¼	16	Murray Corp. (b2% stk.)	17⅝	17⅝	17	17¼	− ¼	17¼	17⅝	2,900
49½	35⅝	Myer (F.E.) & Bro. (2) xd.	40⅝	41⅝	40½	40½	− 1	41	41¼	800
58½	34⅜	Nash Motors (6)	35½	37	35¼	37	− ¼	36⅝	37	2,200
26¼	13	Nat. Acme (1½)	14½	14½	14½	14½	+ ½	14¼	15	200
39⅝	11	Nat. Air Transport	21	21	21	21	+ ⅞	20½	22	100
20	9⅝	Nat. Bellas Hess	12⅞	12⅞	12¼	12¼	− ½	12⅛	12⅞	1,300
93	71	Nat. Biscuit (2.80)	85½	85½	83	85½	+ 1	85	85½	4,900
83½	53⅛	Nat. Cash Reg., A (†4)	56⅜	56⅜	55	55⅜	− ⅛	55½	56⅜	1,900
62	45¼	Nat. Dairy Prod. (‡2)	55⅜	56	54⅝	55¼	+ ⅛	55¼	55⅝	7,700
24½	16½	Nat. Dept. Stores (2)	16⅛	16½	16⅛	16½	− ½	16⅜	17	100
39½	29	Nat. Dist. Products (2)	31	31	31	31	+ 1	30	32	100
33½	18⅛	Nat. En. & Stamp.	20⅝	20⅝	18⅛	18⅛	− 2½	18½	19	2,200
189½	137	Nat. Lead (†8) x d.	140	140	140	140	− ¼	138¾	142	100
143	138⅛	Nat. Lead pf. A (7)*	140	140	140	140	..	140	141½	20
58¾	32	Nat. Power & Light (1)	42⅜	43¼	40¾	42¼	+ ¾	42	42½	14,000
124¾	101	National Supply (5)	114	115	114	115	+ 3	114½	115	200
98⅜	70½	National Surety (5)	76½	76½	76½	76½	− 1½	76¼	78½	100
41⅞	29⅝	National Tea (2), x d.	29⅝	30	29⅝	30	+ ⅝	30	30½	200
32⅜	17	Nev. Con. Cop. (1½) x d	17¾	17⅞	17⅝	17⅝	− ¼	17⅝	17¾	1,900
129	116¾	N. O., Texas & M. (7)*	116¾	116¾	116¾	116¾	− 3¼	..	112	20
58	34¼	Newton Steel (2)	36	36	35	36	+ 1¾	36½	37½	500
192¾	163½	New York Central (8)	167½	167¾	165	166½	− 1	165½	166½	2,800
144	108	N. Y., Chi. & St. L. (6)	108	108	108	108	− ¼	107½	108½	100
110¾	108	N. Y., C. & St. L. pf. (6)	109	109	109	109	− ½	108¾	109	900
324	180	N. Y. & Harlem (5), x d*	207	216	207	216	+ 4½	212	228	60
32	22	N. Y. Investors (1.20)	23⅞	23⅞	23⅝	23¾	− ⅛	23½	24	300
128⅛	107⅛	N. Y., N. H. & H. (6)	107⅞	110⅞	107¼	110½	+ 1⅞	110	110½	4,500
135½	119	N. Y., N. H. & H. pf. (7)	119¾	119¼	119¼	119¼	− 1⅜	119¼	120⅝	100
17¼	10⅝	N. Y., Ont. & Western	11	11	11	11	− ⅞	11	12	100
4⅛	2	N. Y. Railways pf.	2	2	2	2	..	2	2¼	200
3½	1¾	N. Y. State Rys. pf.*	2	2	1¾	1¾	− ¼	1	2	40
104	100	N. Y. Steam pf. (6), x d*	103½	103¾	103½	103¾	+ 1¾	101½	103	100
265	226	Norfolk & Western (10)	228	228	228	228	− 2	228	230	100
132⅞	93⅜	North Am. (b10% stk.)	111	112¼	109	110¾	− ¼	110½	111	15,600
57	51	North American pf. (3)	55½	56	55½	56	+ ½	55½	56½	300
15⅝	8¼	North Am. Aviation	8½	9¾	8½	9¾	+ 1¼	9⅝	9¾	15,500
105	100¾	North Am. Ed. pf. (6)	103½	103½	103½	103½	− ¾	103¼	104¼	100
55¾	45	North Ger. Lloyd (3.43)	52¼	52¼	52¼	52¼	− 1	52⅛	53	100
97	76	Northern Pacific (5)	77	77	76½	77	+ 1	76	79	400
96⅝	74⅞	Northern Pac. ctfs. (5)	75½	75½	75	75	− ½	75⅛	75½	500
4	⅞	Norwalk Tire & Rubber	1½	1½	1½	1½	+ ⅛	1⅛	1½	200
15¼	9⅛	Oil Well Supply	10⅜	14	10⅜	13½	+ 3	13	13⅞	10,000
34⅞	13⅞	Oliver Farm Equip.	22½	24⅛	22½	23½	+ 1½	23	23½	5,400
46⅛	31⅛	Oliver F. Eq. cv. pf. (3)	37	37	37	37	+ 1⅛	35¾	37	100
85	73⅛	Omnibus Cp. pf. (8), x d	85	85	85	85	+ 7	85	..	200
80⅜	66⅜	Otis Elevator (2½)	67	68¾	66¾	68¾	+ ¾	68¼	69	1,800
38⅞	28¾	Otis Steel (2¼)	28¾	28¾	28¾	28⅜	− ⅛	28⅜	29	200
19⅞	7	Pacific Coast	13	13	13	13	..	12	14	100
74⅞	52⅛	Pacific G. & E. (2)	63⅞	63⅞	62⅝	63¼	− ¼	63½	63⅞	1,700
107⅞	72	Pacific Lighting (3)	83¼	84⅛	82⅝	83⅝	− ⅝	83½	84	1,400
30	21	Pacific Mills*	23	23	23	23	..	22	23	20
178	138½	Pacific T. & T. (7)*	138⅛	138½	138⅛	138⅛	− 1⅛	138⅛	140	10
23⅜	14⅜	Packard Motor Car (1)	14⅜	15⅜	14⅜	15⅛	+ ⅛	15	15¼	20,300
64¼	51⅝	Pan-Am. Petroleum	57	57	57	57	− 1	57	59	100
67½	50½	Pan-Am. Petroleum, B	57	57⅝	57	57⅝	− ⅝	57½	60	300
12¾	4⅛	Panhandle P. & R.	7½	8	7¼	8	+ ⅜	7½	8	400
80	47½	Panhandle P. & R. pf.	74½	74½	74½	74½	..	74	80	100
77¼	48⅝	Paramount-Publix (4)	62¾	63⅞	61⅛	63⅜	+ ¼	63⅜	63¾	9,100
35¾	20¼	Park & Tilford (‡3)	25½	25½	25½	25½	+ ¼	24	25½	100
4⅜	1⅞	Park Utah C. M.	2¼	2¼	1⅞	2	− ⅜	2	2⅛	4,700
26⅛	12⅛	Parmelee Trans. (1½)	12⅞	13⅜	12⅞	13⅜	+ ⅜	13	14	800
9	2¾	Pathe Exchange	4⅝	4¾	4½	4½	− ⅛	4½	4¾	1,200
19⅝	5	Pathe Exchange, A	8⅛	9	8⅛	8⅞	+ ⅛	8¾	9	400
32⅞	18⅛	Patino Mines	19	19¼	19	19¼	+ ⅝	19	19½	300
14	6	Peerless Motor Car	6⅛	6⅛	6	6	− ½	6	6¼	300
55⅜	26⅛	Penick & Ford (1)	44	45	43	45	+ 1½	44⅞	45	2,500
80	61½	Penney (J. C.) (3)	62½	63¾	62½	63⅜	..	61	62½	500
12	6⅛	Penn. Dixie Cement	8	10½	8	9⅞	+ 2⅜	9	9¾	3,800
55½	30⅛	Penn. Dix. C. pf., A	50	50	50	50	+ 5	47	49	200
86⅝	72⅛	Penn. R. R. (4)	75	75⅝	74¾	75	+ ⅛	75	75¼	4,600
325	230	People's Gas, Chi. (8)	283	283	283	283	− 1	282	290	100
24½	15	Peoria & Eastern	15	15	15	15	− 5	12	17	100
99	95	Pere Marq. pf. (5)	97⅞	97⅞	97⅞	97⅞	+ ⅛	95¾	98	100
27¼	23¼	Pet. Corp. of Am. (1½)	23⅞	24⅜	23⅞	24⅛	− ⅜	24⅛	24½	2,600
44⅜	34¼	Phelps Dodge (3)	36	36¼	36	36¼	− ⅛	36	36½	200
55	50⅛	Phila. Co. 6% pf. (3)	54	54	54	54	− ½	53	54	100
25⅞	11⅜	Phila. & Read. C. & I.	18⅝	19⅝	18⅜	19¼	− ¼	19¼	19⅜	4,300
15½	8¼	Philip Morris & Co. (1)	11	11	11	11	..	11	11½	300
27⅞	20	Phillips-Jones	20⅛	20⅞	20⅛	20⅞	+ ⅜	20⅛	21⅜	200
44⅜	29⅛	Phillips Pet. (n2)	32⅜	33¼	32⅜	33	− ⅛	32⅞	33	5,000
82	69½	Pierce-Arrow pf. (6)	75¼	75¼	75¼	75¼	− ½	75	75¼	200
2½	1	Pierce Oil	1⅜	1½	1⅜	1⅜	− ⅛	1⅜	1½	1,400
7⅛	2¼	Pierce Petroleum	5½	5⅝	5½	5⅝	+ ⅛	5⅝	5¾	3,100
37¾	29½	Pillsbury Flour (2)	30	30	30	30	..	30	30½	200
110	86	Pittsburgh Coal pf.	86	86	86	86	− 1	85	87	100
103	97¾	Pitts. Steel pf. (7)*	97¾	97¾	97¾	97¾	− ¼	92	97¾	10
34⅜	25	Poor & Co., B (2)	25½	25½	25½	25½	..	25	26	200
27¼	12	P. Rican Am. Tob., B	15¼	17	15	16¾	+ 1⅞	16¾	17	4,300
54	40	Prairie Oil & Gas (2)	40⅝	42⅛	40⅛	40⅝	+ ⅜	40½	41⅛	3,000
60	44⅛	Prairie Pipe Line (†5)	46	46	46	46	+ ½	46	46⅝	100
78⅞	52⅝	Procter & Gamble (2)	69¼	70⅞	68⅞	70⅜	+ ⅞	70⅜	70½	2,200
123¾	81½	Public Svc. N. J. (3.40)	103	105⅝	101⅝	104	..	104	104¾	9,600
98½	92¼	Pub. Svc. N. J. pf. (5)	97½	97½	97¼	97¼	..	97¼	97½	500
131	121	Pub. Svc. N. J. pf. (7)	129⅞	129⅞	129⅞	129⅞	+ ⅛	129½	130	100
89⅜	68½	Pullman Corp. (4)	69½	70	68⅜	69⅜	+ ¼	70	70¼	1,300
8½	1½	Punta Alegre Sugar	1⅞	1⅞	1⅝	1⅝	− ¼	1⅝	1¾	600
27¼	21½	Pure Oil (1½)	22	22¼	21½	21⅞	− ½	21⅞	22	4,400
114¼	110½	Pure Oil pf. (8)*	113⅛	113⅛	113⅛	113⅛	+ ¼	113	113⅞	110
88⅞	63⅛	Purity Bakeries (4)	64	67	64	67	+ 1½	66½	69	700
69⅝	34⅜	Radio Corporation	42⅞	43⅝	40⅞	42⅞	+ 1⅞	42¾	42⅞	132,600
85	68	Radio Corp. pf., B (5)	76	77½	76	77½	+ 2	77	77½	500
50	19	Radio-Keith-Orph., A	33¼	33⅝	31⅜	33	+ 1⅜	32¾	32⅞	66,600
58⅞	33	Raybestos Man. (2.60)	34	34	33	33¾	− 1¼	33½	34	2,200
141½	110⅛	Reading (4)	111	111	111	111	− ¼	111	112	1,100
64⅞	43	Real Silk Hos. Mills (5) x d.	45	46	45	46	+ 1⅜	45½	46	400
5⅞	2¼	Reis (R.) & Co.	2⅝	2⅝	2¼	2¼	− ⅝	2¼	2⅝	600
46½	25⅝	Remington Rand (1.60)	31½	31½	30½	31½	+ 1	31⅜	31½	4,100
100⅞	92	Rem. Rand 1st pf. (7)	97	97	97	97	− 1	96	98	100
14⅞	9	Reo Motor Car (80c)	9⅛	9¼	9	9⅛	− ⅛	9¼	9½	2,600
79½	49	Rep. Steel (4)	51	51⅞	50¼	51⅛	..	51	51⅞	2,900
95¼	93½	Rep. Steel pf. (6)	93½	93½	93½	93½	− 1½	93½	95	100
104	100	Revere C. & B. pf. (7)*	100¼	100¼	100¼	100¼	− ¼	100¼	100½	50
34¾	27	Reynolds Metals (2.40)	28⅝	28⅝	27½	28⅝	+ ⅜	28¼	28½	400
7½	4	Reynolds Spring	4	4	4	4	..	4	4¼	1,100
80	70	Reynolds Tob., A (3)*	71¾	71¾	71¾	71¾	− 1¾	72	74¾	20
58⅝	49	Reynolds Tob., B (3)	50⅝	50½	50⅛	50⅜	+ ¼	50½	50⅞	2,500
28¼	17½	Richfield Oil (2)	19	19¼	18⅝	19	− ¼	18⅝	19	1,900
25¾	16½	Rio Grande Oil (2)	19⅜	19⅝	18¾	19⅜	+ ⅛	19⅜	19½	1,400
48¾	32⅛	Rossia Ins., Am. (2.20) xd	33⅝	35⅛	33⅝	35⅛	+ 2⅛	35	35½	1,000
56½	49¼	Royal Dutch (a1.3415)	51⅝	51⅞	51⅝	51⅞	+ ½	51¾	51⅞	1,100
122⅜	86⅞	Safeway Stores (e5)	89	90⅞	89	90⅞	+ ¼	90	90½	700
99⅞	94	Safeway Stores pf. (6)*	96½	99	96	99	..	95½	99	160
109⅞	105⅛	Safeway Stores pf. (7)*	109	109	109	109	..	107½	109	100
57¼	40	St. Joseph Lead (†3)	41⅜	41⅜	40⅝	40⅝	− ⅜	41	41¼	200
118⅞	104	St. Louis-San Fran. (8)	104½	104½	104½	104½	− ½	104	105	400
101	92	St. Louis-San Fr. pf. (6)	98¾	98¾	98¾	98¾	+ ½	98¼	99	100
31¾	20¾	Savage Arms (2)	21¾	22	21	22	+ 1	21½	21⅝	600
13½	4¼	Schulte Retail St.	8⅜	8⅜	8	8	..	8	8¼	800
12½	7	Seaboard Air Line	7⅛	7¼	7	7	− ¼	7	7½	1,800
14¼	9¾	Seagrave (e1.20)	10⅛	10⅜	10⅛	10⅜	+ ⅛	10¼	10½	200
100⅝	75½	Sears, Roebuck (‡2½)	75½	78	75½	77½	+ ½	77½	77¾	4,500
13	9⅛	Second Nat. Inv.	10⅛	10⅛	10⅛	10⅛	+ ⅛	10⅛	10½	300
3½	1⅝	Seneca Copper	1¾	1¾	1¾	1¾	− ⅛	1¾	2	200
13½	7⅞	Servel, Inc.	8⅛	9	8⅛	8⅝	− ⅛	8⅝	9	1,500
52	36⅜	Shattuck (F.G.) (†1½)	40⅜	41¼	40½	41¼	+ 1¼	40½	41½	800
48⅜	42⅜	Shell Transport (a97c)*	45¼	45¼	45¼	45¼	+ ⅛	45¼	48	20
25½	19¾	Shell Union Oil (1.40)	20⅛	20⅛	20	20	− ⅛	20	20⅛	1,900
106¼	97⅛	Shell Union Oil pf. (5½)	97⅛	97⅛	97⅛	97⅛	− 1⅜	97	98	200
35	8⅝	Shubert Theatre	18	18⅛	18	18⅛	− ⅛	18⅛	18¼	500
94⅞	30⅛	Simmons Co. (3)	30½	31⅜	30½	31⅜	+ 1⅜	31⅜	31⅞	5,300
37	21	Simms Petroleum (1.60)	21¼	22¼	21¼	22	+ ½	22¼	22½	1,600
32	21⅝	Sinclair Cons. Oil (2) xd	25	26	24⅝	25⅜	+ 1	25½	25⅝	13,500
42	28⅞	Skelly Oil (2)	32⅜	33	31⅜	33	+ ⅝	32⅝	32¾	4,000
99¾	93⅛	Skelly Oil pf., w w (6)	93½	94¾	93½	94	+ ½	93½	94¼	800
8	5⅛	Snider Packing	5⅛	5⅛	5⅛	5⅛	..	5	5⅜	100
72	56⅛	Sou. Cal. Edison (2)	61½	62	61½	62	..	62	62½	1,100
127	113⅞	South. Pacific (6)	116½	116½	113⅞	115	− 2	116	116½	3,000
30¾	19½	So. Por. R. Sug. (1.40)	19½	19¾	19½	19¾	+ ¼	20	20½	300
122	108	So. Por. R. Sug. pf. (8)*	108	108	108	108	..	..	107½	20
136¾	101⅛	Southern Railway (8)	107	107½	106⅝	106¾	− ¼	106½	107	700
45	33	Spalding (A. G.) (2)	38	38	38	38	..	38	38	200
37½	19⅞	Spang-Chalfant & Co.	33⅛	37½	33⅛	37⅜	+ 4⅛	36⅜	37	12,100
30½	13⅛	Sparks-Withing (1) x d	21⅞	21⅞	20¾	21¾	+ ¼	21½	21¾	800
10½	6	Spear & Co.*	7⅜	7⅜	7⅜	7⅜	− ⅛	7⅛	7⅞	10
25	20½	Spencer Kell'g (1.60) xd	20½	20½	20½	20½	+ ⅜	20½	21	100
36½	20	Spicer Mfg.	20	20	20	20	− ⅛	20⅛	21	100
29¼	20¼	Stand. Brands (1½)	20⅝	21	20⅛	20⅞	+ ⅝	20⅝	21	8,600
7¼	4	Stand. Coml. Tob.	4	4⅛	4	4⅛	+ ⅛	4⅛	4⅞	500
129¼	102½	Stand. Gas & El. (3½)	106⅛	107½	104½	105½	+ 1½	105½	107	6,100
67	64	Stand. G. & El. pf. (4)	66	66	66	66	..	65	66	100
100⅜	100	Stand. G. & El. pf. (6)	100⅛	100⅜	100⅛	100⅜	+ ¼	100	100⅜	200
113½	110½	Stand. G. & El. pf. (7)	112	113½	112	113½	+ 2	112	113½	200
15½	8⅜	Stand. Invest. Corp.	8⅜	8⅜	8⅜	8⅜	− ⅜	8⅝	9	100
104¼	98	Stand. Oil Exp. pf. (5)	101½	101½	101½	101½	+ ⅜	101⅛	101½	200
75	55½	Stand. Oil of Cal. (2½)	64⅜	65⅜	64⅛	65	+ ⅝	65	65¼	4,600
49	34⅜	Stand. Oil of Kan. (2)	35⅜	35⅜	35	35¼	+ ¼	35¼	36	400
84⅞	58	Stand. Oil of N. J. (†2)	71	72⅞	70¼	72½	+ 1½	72½	72¾	40,700
40⅝	31¼	Stand. Oil of N.Y. (1.60)	33⅛	34	33	34	+ ⅞	33⅞	34	4,100
3	1⅛	Stand. Plate Glass	1¼	1¼	1⅛	1⅛	..	1⅛	1⅜	300
10½	2½	Stand. Plate Glass pf.*	2½	2½	2½	2½	..	2½	3	50
20½	10½	Sterling Sec., A	14	14⅜	13⅝	13⅝	− ⅜	13⅝	14⅞	1,100
14⅝	12	Sterling Sec. pf. (1.20)	13⅝	13⅝	13⅝	13¾	− ⅛	13⅝	13⅞	200
48	36⅜	Sterling Sec. cv. pf. (3)	42	42	41	41⅞	+ ⅛	40⅞	41⅞	800
47	25⅜	Stewart-Warner (1)	26	26½	26	26½	− 1½	26½	27	1,700
113⅜	77	Stone & Webster (4)	86½	87⅝	84½	87	− ⅜	87	87⅜	3,600
47¼	30⅜	Studebaker Co. (4)	31½	31½	30⅝	31	+ ⅞	31	31½	2,100
125	116	Studebaker Co. pf. (7)*	122⅜	122⅜	122	122	..	122	122⅜	200
105⅛	102½	Sun Oil pf. (6)*	104½	104½	104½	104½	..	104⅜	104½	60
9⅜	5¼	Superior Oil	6⅛	6⅛	6	6	− ⅛	6	6⅛	600

Continued on Following Page.

Dividend rates as given in the above table are the annual cash payments based on the latest quarterly or half yearly declarations. *Unit of trading less than 100 shares. †Partly extra. ‡Plus 4% in stock. ‡Payable in scrip. ¶Plus 9% in stock. a Paid this year—no regular rate. b Payable in stock. d Payable when earned. e Payable in cash or stock. f Plus 10% in stock. g Plus 6% in stock. h Plus 2% in stock. j Plus 8% in stock. k Plus 3% in stock. m Plus 1% in stock. n Plus 8% in stock.

Dillon, Read & Co.

United States Government and Municipal Bonds

Foreign Government Securities

Railroad, Public Utility and Industrial Financing

Exempt from all Federal and New York State Income Taxes

Town of Rye
NEW YORK
Union Free School District No. 1

4.40% Gold Bonds
1939-1950

Legal Investment for Savings Banks and Trust Funds in the State of New York.

Prices to Yield 4.25%

Kissel, Kinnicutt & Co.
Members N. Y. Stock Exchange
14 Wall Street 420 Lexington Ave.
NEW YORK
Chicago Offices: 120 W. Adams St.

Orders for Individuals and Brokers

executed in Markets in following cities over direct private wires

Chicago Philadelphia
Montreal Toronto
Cleveland Detroit
Pittsburgh Buffalo
Columbus

Samuel Ungerleider & Company
Members New York Stock Exchange
50 Broadway New York
Telephone DIGby 6400
Uptown Offices:
1372 Broadway 400 Madison Ave.
551 Fifth Ave.

Tucker, Anthony & Co.
120 Broadway
Members New York Stock Exchange

DIRECT WIRES TO
Chicago — Pittsburgh — Philadelphia
Boston — Detroit — Cincinnati
Columbus

COLVIN & CO.
Members New York Stock Exchange
35 Wall Street, New York
CHICAGO PITTSBURGH

JACKSON & CURTIS
ESTABLISHED 1879
Members New York Stock Exchange
115 Broadway New York

CHASE SECURITIES CORPORATION
NEW YORK CHICAGO BOSTON

S. P. Woodard & Co.
Incorporated
37 Wall Street New York
Telephone BOWling Green 7435

Investment Suggestions
Send for Circular "T"

E. R. Diggs & Co.
Incorporated
Specializing since 1914 in Public Utility Securities
44 Cedar Street New York

Stroud & Co.
Incorporated
New York
Philadelphia Washington

FINANCIAL MARKETS

Irregular Recovery in Stocks, After Some Early Weakness —Time Money Lower.

With transactions barely one-half those of other recent days, yesterday's stock market recovered moderately after irregular declines in the early hours. As a rule, the day's net changes were not important and there was a considerable sprinkling of declines; but the recent heavy pressure on the market was manifestly relaxed. The day's news with bearing on the financial situation comprised further lowering of Wall Street time-money rates, which reached the lowest figure since September of 1924; also a further and emphatic fall in wheat and cotton, when going below the present year's previous low price.

Wall Street professed to attach importance to another pending development in the news; which, however, did not come definitely to a head until after the close of the Exchange. This was the passage of the tariff bill by the Senate. Ordinarily, the financial market would have displayed indifference to this result, since it was considered to insure the placing of the measure on the statute books. Enactment of the tariff of 1922 was not at the time even referred to in financial reviews as an essential influence; and as to the present tariff debate, the feeling of Wall Street has appeared to be alternately that of impatience or hostility. This is a moment, however, when any event which may be construed as appealing to sentiment in a potentially favorable way is apt to be seized on.

It was not clear, in yesterday's somewhat casual discussions of the matter, whether the presumption was that a tariff measure would of itself restore business activity, or merely that the business situation would be helped by ending uncertainty over the scale of import duties. The promise made yesterday by the majority leader in the Senate, that the vote will start distinct trade recovery in thirty days and "restore the peak of prosperity" within a year certainly embodied the wishes of the financial markets. It is not impossible that this and similar predictions may be utilized to help up stock market prices; the market itself is at any rate practically at the bottom of a long and severe decline, which would technically favor such operations. Wall Street's own view of the Washington prediction is rather likely, however, to be governed by knowledge of the circumstances in which it was made, and by recent experience with other Washington prophecies regarding trade and industry.

Wheat for July delivery touched $1.02½, a decline of nearly 6 cents a bushel thus far in the week and of 6½ from the present month's highest price. The lowest price reached for this delivery in the year's earlier declines was the $1.00⅝ of May 8. At the same time, yesterday's cotton market gave way again, the New York spot market reaching 14¼ cents. The year's low price, in March, was 14 cents, and only on four days of 1930 has cotton gone below yesterday's figure. The copper market also yielded a fraction further yesterday.

Dun's Review, in its week-end summary of the movement of staple prices, quotes forty-nine articles as having declined this week as against twenty advances; adding that the main trend of wholesale prices has been "decisively in a downward direction." None of the mercantile reviews reports any change from recent tendencies in general trade. Most of them stress the unsettlement of prices, which are described by one of the agencies as "beginning to be reflected more plainly in retail circles." All seem to recognize the difficulty of determining the exact significance of receding activity in trade, when it occurs in a season of normally reduced activity.

BIG BOARD STOCK CHANGES.

Virginia Electric and General Refractories Change Capital.

The New York Stock Exchange posted the following notices yesterday:

"Notice has been received from Virginia Electric and Power Company of proposed change in authorized capital stock so that there will be authorized 3,500,000 shares common stock of no par value and 80,000 shares $6 preferred stock of no par value.

"Notice has been received from General Refractories Company of proposed increase in authorized capital stock to 600,000 shares from 300,000 shares.

"Admitted to list: Public Service Corporation of New Jersey additional $5 cumulative preferred stock.

"Stricken from dealings: Public Service Corporation of New Jersey additional $5 cumulative preferred when issued."

GIVES TO FRANKLIN FUND.

Eldridge R. Johnson Contributes $250,000 to Philadelphia Memorial.

Special to The New York Times.

PHILADELPHIA, June 13.—Eldridge R. Johnson, founder of the Victor Talking Machine Company, has given $250,000 to the Benjamin Franklin Memorial and Franklin Institute Museum.

Of this amount, $200,000 had been announced as an anonymous gift. Today Mr. Johnson gave permission for his name to be made public and added $50,000 to his original contribution.

SILVER BULLION.

Bar silver in London unchanged at 16 3-16d per ounce; New York price ¼ off at 34⅞c.

Range for 1930—

	Highest.	Lowest.
London	21⅝d Jan. 2	15⅞d June 4
New York	46⅞c Jan. 2	34c June 4

Range for 1929—

London	26⅛d Jan. 7	21⅛d Dec. 30
New York	57⅞c Jan. 10	46⅝c Dec. 30

TOPICS IN WALL STREET.

News, Comment and Incident, On the Stock Exchange and In the Financial Markets.

Trading on the Stock Exchange was sharply curtailed yesterday, but prices were higher as professional selling subsided. The total turnover was only 2,221,900 shares and the shrinkage was ascribed to the waiting attitude assumed by the market community on the eve of the vote in the Senate on the tariff bill. News of that body's approval of the conference report was not received until shortly after the close of the market. Wall Street was fairly well convinced that the Senate would give its approval, but the speculative element chose to mark time pending the official result. With the bear party temporarily inactive, the market was able to make considerable headway on the up side. There were sizable gains in United States Steel, American Can, J. I. Case, Radio, Westinghouse Electric and a few other market leaders.

Stocks Near Year's Low.

Although a great many stocks have gone into new low ground for the year in the declines of this week, the average price of representative stocks is still slightly above the 1930 bottom levels. Fifty issues, upon which the averages of THE NEW YORK TIMES are based, came within $2.79 of the year's low yesterday, but recovered somewhat before the close. Twenty-five industrial stocks at yesterday's lowest levels were, however, still $14 above the 1930 bottom. The railway averages have been making new lows daily for some time, and yesterday was no exception.

Tariff Legislation.

Wall Street adopted a philosophic attitude on the approval by the Senate of the tariff it so generally opposed. It has come to the conclusion that at least it is better to have the issue settled, for better or worse, and the prolonged suspense ended. After all, it is reasoned, any ill-effects from such high protection will not be instantly felt.

The May Earnings.

Followers of the railroad stocks are waiting patiently for that interval which must elapse before returns of the carriers for May will begin to come in. Percentage decreases in net reported for the year to date have been heavy and some have ventured the belief that the bottom has about been reached, a belief which finds some support in current car loadings. These observers appear to hold a middle ground, the more optimistic having hopes for a definite upturn in the right direction to be registered when returns for the present month come out.

Steel Cartel Weakens.

The world-wide recession in business activity has apparently brought a crisis in the affairs of the European steel cartel, according to reports received here recently. The latest indication of internal dissension in the cartel was the announcement on Thursday by Westphalian and Rhenish producers of a substantial price cut in semi-finished iron and steel products. The move was regarded by bankers here as a threat of independence by German members of the cartel. Business depression has placed a severe strain upon several cooperative organizations which have been attempting to stabilize commodity prices in the last six months, and it would be no surprise to some if the steel cartel were to lose its economic significance in its first severe test. Bankers here believe, however, that the cartel will survive, since the European steel producers feel that its existence is a requisite to the prosperity of their industry.

Business Self-Hypnosis.

One banker yesterday described recent conversations with men engaged in various industries as illustrating the power of auto-suggestion in creating a widespread belief in poor business conditions. This banker holds to the view that if business men measure current operations against 1927 or earlier years it will be found that business is fairly good and that it is largely with reference to 1929 that the situation is being judged. Inasmuch as many large companies are the result of fairly recent mergers, proper measuring sticks are not available and some pessimism is due to the fact that economies expected from mergers have been more than eaten up by failure of business to expand as rapidly as from the date of consummation of mergers as contemplated in drawing up the consolidations.

Copper Price at New Low.

Sales of copper at 12 cents a pound, the lowest level in more than six years, were reported yesterday by custom smelters. Executives of copper companies declared that it would apparently take several months to reduce copper inventories to normal. Whatever business is available is being obtained by the custom smelters, which are being allowed to undersell the copper producers by more than half a cent a pound. While the statistical position of the copper industry is expected to show considerable improvement in June, as a result of the large sales in May, there are still large stocks of metal to be disposed of, and it will be difficult to move these until a real revival in business activity appears, according to the copper producers.

Brisk Demand for Tax Exempts.

The easing of money rates this week has meant a great deal more to the markets for United States Government obligations and municipals than to the general bond market. The Liberty 3½s and the Fourth Liberty 4¼s made new highs for the year yesterday and the First Liberty 4¼s and the Treasury 3⅜s duplicated the previous highs. Municipal bonds have been firm this week although only in a few instances have prices actually been advanced. In the over-the-counter market, where most of the trading in government issues and all of the trading in municipals is done, dealers report several unusually large orders for tax exempt issues from institutions, corporations and private investors.

MONEY.

Friday, June 13, 1930.

Continued heavy supplies of funds for Stock Exchange call loans made for an easy tone, the rate ruling at 2½ per cent throughout, while Street trades were made at 2. About $15,000,000 was reported unloaned at the close. Short date money was also easier, sixty days being bid at 2¾ per cent, a new low, but bankers held out for 3, with the result that turnover was nominal at that figure. Other dates, commercial paper and acceptances remained unchanged.

Call Loans.

New York Stock Exchange.

Renewals.	High.	Low.	Last.	Thursday's Last.	Year Ago.
2½	2½	2½	2½	2½	7

New York Curb Exchange.

3	3	3	3	3	..

Time Loans.

		Thursday.	Year Ago.
60-90 days	2¾@3¼	3 @3¼	8¼@8½
4-5-6 months	3¼@3½	3¼@3½	8 @8¼

Commercial Paper.

		Thursday.	Year Ago.
Best names, 4 to 6 mos.	3¼@3¾	3¼@3¾	6
Other names, 4 to 6 mos.	4	4	6

Rediscount Rate, N. Y. Reserve Bank.

Rate on all classes of rediscountable paper, 3 per cent. Rate effective May 2, when it was reduced from 3½ per cent, which had been in effect since March 14.

Bankers' Acceptances.

Prime bankers' acceptances, eligible for purchase or rediscount by Federal Reserve Banks. Rates quoted are for discount at purchase:

	Bid.	Ask.
30 days	2¼	2⅛
60 days	2¼	2⅛
90 days	2¼	2⅛
Four months	2⅜	2¼
Five months	2½	2⅜
Six months	2½	2⅜

London Market.

Money off ⅛ per cent at 1¾ per cent; short bills up 1-16 on asking price at 2 5-16@2⅜ per cent; three months' bills up ⅛ per cent at 2 7-16@2½ per cent.

Gold bullion 84s 11⅜d. The Bank of England sold £223,800 in bar gold.

Clearing House Exchanges.

Exchanges at the New York Clearing House, $1,506,000,000; balance, $231,000,000; Federal Reserve credit balance, $190,000,000; exchanges this day a year ago, $1,218,000,000.

MARKET AVERAGES.

Friday, June 13, 1930.

STOCKS.

	High.	Low.	Last.	Net Chge.
25 railroads	117.52	116.12	117.07	+ .10
25 industrials	305.85	295.36	302.61	+3.71
50 stocks	211.68	205.74	209.84	+1.91

DAILY RANGE OF 50 STOCKS.

	High.	Low.	Last.	Net Chge.
June 12	210.72	203.76	207.93	— .89
June 11	215.55	205.92	208.82	— 7.09
June 10	216.25	208.45	215.91	+5.73
June 9	217.23	209.49	210.18	—6.03
June 7	219.39	215.49	216.21	—4.23

MONTHLY RANGE OF 50 STOCKS.

	High.	Date.	Low.	Date.	Last.
1930	229.18	June 2	203.76	June 12	209.84
1929	265.48	June 29	235.21	June 1	264.52
1928	198.44	June 4	177.75	June 19	188.69
1927	167.77	June 2	158.71	June 27	160.28
1926	126.94	June 30	118.96	June 2	126.24

YEARLY RANGE OF 25 RAILROADS.

*1930	136.00	Mar. 29	116.12	June 13	117.07
1929	158.71	Sep. 3	107.92	Nov. 13	124.64

YEARLY RANGE OF 25 INDUSTRIALS.

*1930	358.16	Apr. 10	281.47	Jan. 18	302.61
1929	469.49	Sep. 19	220.95	Nov. 13	288.17

YEARLY RANGE OF 50 STOCKS.

*1930	245.60	Apr. 10	202.95	Jan. 2	209.84
†1929	254.01	May 3	226.77	Mar. 26	248.15

FULL YEARS.

1929	311.90	Sep. 19	164.43	Nov. 13	206.40
1928	231.45	Dec. 31	173.13	Feb. 20	230.52
1927	185.47	Oct. 4	135.82	Jan. 27	181.96
1926	142.35	Dec. 20	109.63	Mar. 30	139.53
1925	138.21	Dec. 28	101.16	Mar. 30	137.46

DOMESTIC BONDS.

		—Net Change.— Day.	Month.	Year.
40 issues	87.62	+.01	—.57	+.77

DAILY RANGE OF 40 DOMESTIC BONDS.

June 12	87.61	— .12	June 9	87.87	— .25
June 11	87.73	...	June 7	88.12	+ .17
June 10	87.73	— .14	June 6	87.95	— .10

YEARLY RANGE OF 40 DOMESTIC BONDS.

	High.	Date.	Low.	Date.	Last.
*1930	89.97	Mar. 20	86.32	Jan. 3	87.62
†1929	90.35	Jan. 5	86.61	May 28	86.85

FULL YEARS.

1929	90.35	Jan. 5	83.83	Nov. 14	86.51
1928	93.60	May 3	89.24	Aug. 14	89.91
1927	92.98	Dec. 1	89.47	Jan. 3	92.90
1926	89.75	Dec. 30	85.52	Jan. 4	89.49
1925	85.44	Dec. 31	81.99	Jan. 5	85.44

FOREIGN BONDS.

		—Net Change.— Day.	Month.	Year.
10 govt. issues	107.31	+.02	+.09	+2.66

DAILY RANGE OF FOREIGN BONDS.

June 12	107.29	— .11	June 9	107.35	— .05
June 11	107.40	...	June 7	107.40	+ .01
June 10	107.40	+ .05	June 6	107.39	— .03

YEARLY RANGE OF FOREIGN BONDS.

	High.	Date.	Low.	Date.	Last.
*1930	108.10	Mar. 26	105.85	Jan. 2	107.31
†1929	105.96	Feb. 4	104.07	Mar. 26	104.06

FULL YEARS.

1929	105.96	Feb. 4	103.57	Oct. 30	105.87
1928	107.42	Apr. 5	105.10	Dec. 21	105.49
1927	106.72	Oct. 3	104.92	Jan. 5	106.50
1926	105.07	Dec. 13	102.60	Mar. 31	105.02
1925	103.80	Nov. 16	101.04	Jan. 2	103.26

*To date. †To corresponding day last year.

THE TREASURY STATEMENT.

Special to The New York Times.

WASHINGTON, June 13.—Revenue receipts and expenditures as at close of business June 11:

Receipts.	This Month.	Corr. Period Last Year.	Fiscal Year 1930.	Corr. Period Fiscal Year 1929.
Customs	$15,143,135.50	$20,193,039.55	$529,973,710.73	$570,055,282.98
Internal rev. income and profits tax	27,208,091.54	24,654,139.24	1,911,751,132.94	1,800,109,453.23
Misc. internal revenue	18,266,244.92	18,329,169.02	589,013,821.27	570,917,592.88
Misc. rcts. proceeds govt.-owned foreign obl'ns:				
Principal	....	....	51,847,820.26	28,605,562.67
Interest	....	....	70,576,388.52	90,416,620.28
Railroad securities	450,088.87	397,261.72	11,469,411.82	15,453,930.65
All others	447,953.83	440,671.29	8,221,296.63	6,649,671.55
Trust fund rcts. reappropriated for investments	683,179.19	a498,238.91	42,820,781.86	51,119,052.67
Proceeds sale of surplus property	928,991.69	695,955.88	8,321,308.52	8,245,594.67
Panama Canal tolls, &c.	952,478.13	972,926.35	27,118,869.75	26,846,013.11
Other miscellaneous	7,023,423.79	9,035,549.53	194,437,783.45	173,170,197.92
Total ordinary	$71,105,587.46	$74,220,473.67	$3,445,552,325.75	$3,341,588,972.61
Excess of total expenditures chargeable against ord. receipts	40,924,921.26	11,957,380.85	243,831,337.84	172,579,336.87
Total expr's chargeable against ord. receipts	$112,030,508.72	$86,177,854.52	$3,689,383,663.59	$3,514,168,309.48

Balance today, $58,263,209.25.

aCounter entry (deduct).

STATE FINDS TRUSTS NOT SELLING SHORT

Washburn's Inquiry Covers, So Far, 25 Investment Groups by Questionnaire Plan.

REPORT DUE IN THE FALL

Penalties Not Likely to Be Exacted, It Is Said, and Trust Leaders Express Confidence of Outcome.

No traces of short selling of their own stock on the part of investment trust managements have been discovered so far in Assistant Attorney General Watson Washburn's investigation into the affairs of trusts it was learned at his offices yesterday.

One of the chief interests of the investigation, as originally announced by the New York State Bureau of Securities, was to discover whether the executives of trusts sold their own stock short, either for personal or alleged trust profit in any of the declines during the past year.

The survey so far has covered more than twenty-five of nearly 300 trusts to which circulars were sent. On this point it is expected that further information will be available within a few days, as a general résume of the report is now being prepared. The full report, however, is not expected for several months, probably not before September, it is said.

On the matter of penalties for failure to submit the desired information to the bureau, it is said that there are no cases seeming to need any such treatment. Practically all the original questionnaires have been returned, but inasmuch as further ones have been sent out from time to time as other trusts were suggested, it expected that these replies will be returned throughout the Summer.

Whether any trusts are suspected of culpability by the Bureau of Securities could not be learned. It is believed such information will be withheld until the guilt is so definitely established that action will have to be taken.

Investment trust leaders in this city are still confident that, generally speaking, the trusts will make a creditable showing in the survey and that, even in the event of a few exposures of bad faith or actually illegal acts on the part of one or two companies, the trusts, as a group, will stand the better for the survey.

International Trust Forms Board.

Almerindo Portfolio, James Bell, vice president of Gibbs & Hill; William H. Egan, general station master of the Pennsylvania Railroad; Daniel Fraad of Allied Cleaning Contractors; Morgan T. Kennedy of Kennedy, Kronenberg & Lewis, Inc.; Moses J. Moss, president of the American Shrinkers Corporation, and James Rubens, manager of the Equitable Life Assurance Society, are the members of an advisory board formed for the Terminal Branch of the International Trust Company.

STOCK CONCERN ENJOINED.

Washburn Gets Writ Against Harris Securities Corporation.

Assistant Attorney General Watson Washburn, in charge of the State Bureau of Securities, announced yesterday he had obtained an injunction against the Harris Securities Corporation of 111 Broadway and Julio Cortada, president, and Charles Hutchings Jr., secretary, from dealing in securities.

The injunction was signed by Supreme Court Justice Cropsey in Brooklyn, on motion of Deputy Attorney General Samuel Giunta, who said that the firm dealt in listed and unlisted securities on the part-payment plan and on margin. He asserted that the firm "frequently took a short position against customers' orders, with the result that many customers were sold out at a loss."

Mr. Washburn said that the firm was incorporated in Maryland, with its chief office located in Baltimore. He said that investors here had lost about $20,000.

Mr. Giunta reported he and several State troopers were unable to locate the officials of H. H. Coshnear & Co., formerly at 25 Broad Street, whom he wanted to question. The officials he wanted to question, Mr. Giunta said, were Samuel and H. H. Coshnear, with reference to complaints that bank stocks sold on credit were not delivered after final payments.

Fight Made 35 Cents a Share For Garden Stockholders

Stockholders of the Madison Square Garden corporation made about 35 cents a share on the Sharkey-Schmeling fight, according to an announcement yesterday. The corporation's share of the receipts was $110,000.

The statement as issued by the Garden did not announce expenses of the bout.

VOTE TO COMBINE TRUST COMPANIES

Directors of Manufacturers and Pacific Approve the Merger Proposal.

RESOURCES $511,000,000

Smaller Concern to Be Taken Over on Cash Basis Without Any Increase in Capital.

The merger of the Pacific Trust Company into the Manufacturers Trust Company was approved yesterday by the directors of both companes. The enlarged Manufacturers Trust Company will have total resources of approximately $511,000,000.

The merger will be effected on a cash basis without any increase of capital of the Manufacturers Trust Company. Under the terms, stockholders of the Pacific Trust Company and the affiliated securities company will receive $191.50 in cash and a certificate of interest in the liquidation of certain assets of their company. The maximum amount to be realized with respect to these certificates of interest is estimated at $19.50.

Herman Cook, president of the Pacific Trust Company and former vice president of the Equitable Trust Company, will be taken over by the Manufacturers Trust Company in an executive capacity not yet definitely announced. Clifford F. Stone and Albert C. Lehman, directors of Pacific Trust, will join the board of Manufacturers Trust.

The Pacific Trust Company has a capital of $8,000,000. Its surplus as of March 27 was $7,689,001 and its total resources amounted to $39,609,529. The Manufacturers Trust Company has a capital and surplus of approximately $86,000,000 and total resources of more than $471,000,000 as of March 27. Nathan S. Jonas is chairman and Henry C. Von Elm is president of Manufacturers.

TIRE CASING OUTPUT RISES.

April Total 836,000 Above March, but 1,800,000 Under April, 1929.

Production of pneumatic casings by tire manufacturing companies in the United States in April totaled 6,024,045, about 836,000 above the 5,187,970 last March and 1,800,000 below the 7,883,805 in April, 1929. Shipments in April amounted to 5,429,096 units against 5,031,820 in March and 7,294,372 in April last year. Stocks at the end of April were 13,948,277 units, compared with 13,468,970 at the end of March and 16,929,077 on April 30, 1929.

Production in April totaled 5,877,373 against 5,270,560 in March and 7,634,325 in April, 1929. Shipments aggregated 5,171,596 in April, compared with 5,042,385 in March and 7,164,053 in April last year. Stocks at the end of April amounted to 14,703,614 against 14,057,360 on March 31 last and 18,134,007 on April 30, 1929.

WILLYS-OVERLAND PROFITS.

Company Expects Small Net From Six Months' Operations.

The Willys-Overland Company will make a small net profit for the six months ending June 30, according to an estimate made by L. A. Miller, president, at a meeting in Toledo yesterday of foreign sales representatives. Approximately 9,000 employes are working about four days a week in the Toledo plant, he estimated.

"The policy of retrenchment has been made general in all departments," Mr. Miller said, "affecting both materials and men. The company in the first half of the year purchased for retirement about $750,000 worth of preferred stock, or about 8,500 shares. It will retire also the usual $1,000,000 of its bonds next quarter, leaving $3,000,000 outstanding."

PHONOGRAPH FUSION ABROAD EXPECTED

Sale or Segregation of American Assets of Columbia Needed for Gramophone Deal.

R. C. A. TO BOLSTER POSITION

Visit of Morgan Partner to London Believed to Have Furthered British Merger.

The sale or segregation of the American assets of the Columbia Graphophone Company, Ltd., will be a preliminary to the proposed merger of the company and the Gramophone Company, Ltd., British affiliate of the Radio Corporation of America, it was reported in Wall Street yesterday.

A consolidation of Columbia Graphophone with Gramophone Company, Ltd., would place the Radio Corporation in working control of the former company, owing to the substantial minority interest held by Radio in Gramophone. This interest was acquired when the Radio Corporation absorbed the Victor Talking Machine Company, of which the Gramophone Company was the English subsidiary.

Segregation of the American assets of Columbia would be considered advisable, it was pointed out, because Radio Corporation controls a large phonograph company in Victor. Control of the American properties of Columbia would give Radio another large phonograph-manufacturing unit in this country. Action by the Federal Trade Commission against a merger of Columbia and Gramophone Company, Ltd., might result, unless the American properties of Columbia were sold or segregated from the parent company.

Consummation of the Columbia-Gramophone merger is believed to be awaiting the sale of the American assets of Columbia. Thomas Cochran, a partner in J. P. Morgan & Co., was reported to have conducted negotiations for a prospective amalgamation of the two English companies during a recent visit to London. The Morgan interest in the situation exists, it is understood, through Morgan, Grenfell & Co., which has large holdings in the Columbia Company.

Negotiations looking to consolidation of the companies were begun in 1929, and are reported to have continued intermittently since then.

Sale of the American assets of Columbia to one of the large motion picture companies would be a logical development, bankers in Wall Street declared yesterday. The trend toward diversification in the amusement industry led Warner Brothers Pictures recently to acquire the radio, phonograph and phonograph record business of the Brunswick-Balke-Collender Company, while other motion picture companies have made similar affiliations.

Acquisition of the American properties of Columbia by the Paramount-Public Corporation, or one of the other large motion picture companies, would be in line with a marked trend in the amusement industry, bankers declared.

Purchase of these assets by a motion picture company would at the same time clear the way for the Columbia-Gramophone merger, it was said.

The American properties of Columbia Graphophone are owned by a subsidiary, the Columbia Phonograph Company, Inc., whose total assets amounted to more than $7,200,000 last year. It has phonograph and record manufacturing plants at Bridgeport, Conn., and Oakland, Cal.

Columbia Phonograph has outstanding 82,524 shares of common stock, of which Columbia Graphophone, Ltd., owns about 90 per cent, directly and indirectly.

NEW REALTY CERTIFICATE.

First Mortgage Securities Include Some Innovations.

First mortgage certificates of a new form have been issued by the State Title and Mortgage Company designed to embrace the following features: Investment of any amount of money, interest payable on any month desired, short maturity with option of automatic renewal, widely diversified underlying first mortgages, properties securing first mortgages open for examination at any time and a strong bank or trust company acting as trustee.

Harold I. Cross, assistant vice president in charge of sales of the company, said the certificate had been designed from suggestions made by 3,000 purchasers of real estate first mortgages in the last six months.

NEW LIFE POLICIES DROPPED 4.7% IN MAY

But Total for First Five Months of Year Exceeded That of the Same Period in 1929 by 1.3%.

44 COMPANIES IN REPORT

$1,097,740,000 Is Month's Volume —$5,512,771,000 Underwritten Since Jan. 1.

Although new life insurance purchases in May were 4.7 per cent below those of May, 1929, the total purchases for the first five months of this year were 1.3 per cent greater than for the same period a year ago, according to a report forwarded yesterday by the Association of Life Insurance Presidents to the Department of Commerce for official use. The compilation includes the new business records, exclusive of revivals, increases and dividend additions, of forty-four member companies which have 82 per cent of the total volume of life insurance outstanding in all United States legal reserve companies.

The total new business of all classes written by the forty-four companies in May was $1,097,740,000, against $1,152,026,000 in May, 1929. New ordinary insurance amounted to $776,394,000, against $801,698,000, a decrease of 3.2 per cent. Industrial insurance amounted to $230,083,000, against $240,501,000, a decrease of 4.3 per cent. Group insurance was $91,263,000, against $109,827,000, a decrease of 16.9 per cent.

During the first five months of the current year, the total new business of these companies was $5,512,771,000, against $5,441,616,000 last year. New ordinary insurance amounted to $3,944,050,000, against $3,769,113,000, an increase of 4.6 per cent. Industrial insurance amounted to $1,166,467,000, against $1,268,381,000, a decrease of 8 per cent. Group insurance was $402,254,000, against $404,122,000, a decrease of one-half of 1 per cent.

EXPORT COPPER CUT TO 13 CENTS A POUND

Announcement of New Price Follows Half-Cent Reduction by Custom Smelters.

The Copper Exporters, Inc., cut the price of copper for export yesterday to 13 cents c. i. f. European base ports. The former price was 13.30 cents a pound. This followed a reduction of one-half cent to 12 cents by the custom smelters.

Despite the reduction in prices by custom smelters and copper exporters, the large producers were reported to have made few concessions in their prices, which remained at 13 cents, although some offers at 12¾ cents were reported. The large producers, it was explained, were willing to allow the custom smelters to reduce their copper holdings by quoting the metal at a lower level.

Owing to the large purchases of copper by consumers during May, there is little demand for the metal at the present time, it was reported. If the important producers seek to reduce their metal inventories further price cutting will be necessary, according to executives of the large companies. Sales of copper for export, at the new price of 13 cents a pound, amounted to 1,000,000 pounds yesterday.

Active buying of copper is not expected by copper authorities for several weeks. If a sudden revival in general business activity should set in, improvement in copper buying may be anticipated, it was said.

3 New Offices for American Trust.

The American Trust Company has acquired three offices which were formerly a part of the Central National Bank, control of which was recently obtained by the Manhattan Company, with which the trust company is affiliated. They are situated at Sunnyside, corner of Queens Boulevard and Gosman Avenue, Queens; Burnside Avenue and Jerome Avenue and 62 East Mount Eden Avenue, both in the Bronx.

Long Island Trains 99% on Time.

About 99 per cent of passenger trains on the Long Island Railroad arrived on time in May, it was announced yesterday. Regularly scheduled passenger trains totaled 27,293 in May and of these 27,242, or 98.8 per cent, arrived on time.

TRANSACTIONS ON THE NEW YORK STOCK EXCHANGE

Continued from Preceding Page.

1930 High.	1930 Low.	Stock and Dividend Rate.	First.	High.	Low.	Last.	Net Ch'ge.	Closing Bid.	Closing Ask.	Sales.
29⅜	16	Superior Steel	16¼	16⅝	16¼	16⅝	+ ⅝	16⅝	17½	500
15⅞	8½	Sweets Co. of Am. (1)	11⅛	11⅝	11⅛	11½	+ ½	11⅜	11⅞	400
17⅜	8	Symington, A	8⅞	9	8	9	+ ⅛	9	9½	1,600
17	12¾	Tenn. Cop. & Ch. (1)	13¼	13¼	12¾	12⅞	+ ⅛	12¾	13½	500
60½	50⅞	Texas Corp. (3)	53½	53⅞	53	53¾	+ ¼	53⅝	53¾	2,100
67⅜	53¾	Texas Gulf Sulphur (4)	55¾	56¼	55½	56	+ 1⅜	55¾	56¼	2,400
14½	8⅞	Texas P. C. & Oil	9¾	9¾	9½	9½	+ ⅛	9½	9¾	500
32⅜	13⅝	Texas Pac. Land Tr.	21⅞	22⅝	21⅝	22	+ ⅜	22¼	22¾	11,600
36⅝	18	Thatcher Mfg. (1.60)	21	21	20⅝	20⅝	+ ⅛	20¼	21½	200
26⅞	20⅛	Thermoid Co. (2)	20⅝	22	20⅝	21⅞	+ ⅛	21¾	21⅞	3,100
32	25	The Fair (2.40)	25	25	25	25	..	25	30	200
47½	36½	Thompson (J. R.) (3)	39	39	39	39	— ½	38½	39½	200
39⅜	23¼	Thompson Prod. (2.40)	24⅜	25	23¼	25	+ ½	24½	25	1,500
18⅞	11	Thompson-Starrett	12½	13¼	12	13	+ ¼	12½	13	2,200
49⅝	40	Thomp.-Starr. pf. (3½)	43½	43½	43½	43½	+ 1⅜	43⅝	45	100
17¾	10¾	Tide W. Asso. Oil (60c)	15	15¼	14⅞	15⅛	..	15¼	15⅜	3,700
89¾	78	Tide W. Ass.O.pf.(6)xd.	86½	86½	86½	86½	+ 1⅞	85	86¼	200
21¼	14	Timken Det. Axle (80c)	15	15	14½	14⅞	+ ⅝	14½	14⅞	600
89¼	64¼	Timken Roller Bg. (3)	64⅞	65⅞	64¼	65¾	— 1⅛	65	66	1,400
6½	2⅜	Tobacco Pr.	4⅛	4¼	4	4¼	..	4⅜	4⅞	500
12	7⅝	Tobacco Pr., A	10½	10½	10½	10½	..	10½	10⅞	100
6½	2⅝	Tobacco Pr. dv. cfs., A	5¾	5¾	5¾	5¾	..	6	6⅛	100
6	3½	Tobacco Pr. dv. cfs., B	5¾	5¾	5¾	5¾	..	6	7⅛	200
24	16¼	Transcont. Oil (30c)	17⅞	19⅛	17⅞	19⅛	+ 1⅛	19	19⅛	14,800
28⅝	12	Transue & Wms. (1)	13½	14½	13½	14	+ ⅞	14	14¼	820
20¼	11⅝	Tri-Continental	12⅝	14	12⅝	13¼	+ ½	13	14	5,600
94	89¼	Tri-Continental pf. (6)	93½	94	93½	94	+ ½	93¾	94	400
41¾	30⅝	Trico Products (2½)	33	33⅜	33	33	+ ½	33	34	400
31½	15	Twin City Rap. Tr.(‡4)	15¾	15¾	15¾	15¾	+ ½	15¾	16⅜	100
138	93¾	Und. Ell.-Fish. (5)	94¼	94¾	93¼	94¼	— 1¼	94	95	2,700
17⅛	10	Union Bag & Paper	12⅝	12⅝	12⅝	12⅝	+ ⅜	12½	13	100
106⅜	74⅝	Union Carb. & C. (2.60)	75⅝	77⅞	75¼	77	+ ¼	76¼	77	10,400
50	41⅛	Union Oil of Calif. (‡2)	42½	42¾	42½	42¾	— ½	42⅝	43	300
242¾	215	Union Pacific (10)	220¼	220¼	220	220	..	218½	220	400
86½	82¼	Union Pacific pf. (4)	86	86¼	86	86¼	+ ¼	86	87	200
38½	30	Union Tank Car (1.60)	30	30	30	30	..	29	30	500
99	43½	United Aircraft & Tr.	62	64⅜	60⅛	63½	+ 2	63½	63¾	22,900
77¾	56	United Aircraft pf. (3)	65	65	64	64⅞	+ ⅜	63¾	64¼	300
84	44¾	United Carbon (2) xd.	55	56	53½	55⅛	+ ⅝	55	56	2,500
9	4	United Cigar St.	7⅝	7⅝	7½	7½	— ⅛	7½	7¾	300
52	30⅛	United Corporation	37¾	38⅞	37	38⅛	+ 1	38¼	38⅜	83,800
53½	46⅝	United Corp. pf. (3)	50¾	51	50½	51	— ¼	50½	51	1,600
19⅞	7⅛	United Elec. Coal	7½	11½	7½	10¼	+ 3⅛	10	10⅝	2,500
105	86½	United Fruit (4)	89	89	87½	87½	— 1	87¼	89	1,600
49⅝	31⅝	United Gas Imp. (1.20)	38⅛	39⅜	38⅛	39	+ ⅜	39	39¼	20,200
102¼	97	United G. Imp. pf. (5)	102	102	102	102	+ ⅜	101	102	100
114	97	Unit. P.D.Wks.pf. (6½)	101½	101½	101½	101½	..	101	103	100
103	54	U. S. Freight (3)	60¼	60¼	54	58	— 4⅛	55¼	57	6,600
32⅞	18¼	U. S. For. Sec.	19⅛	19⅜	19⅛	19⅜	+ ¼	19½	19⅞	900
30⅞	19	U. S. Hoffman Mch. (2)	22½	22½	22½	22½	..	22¼	23¼	200
139⅝	74	U. S. Indus. Alcoh. (†7)	77	77¼	75	75¼	— 2¼	75¼	76	4,100
15½	7⅛	U. S. Leather	10½	10½	10	10	— ⅛	10	10½	200
26	15	U. S. Leather, Cl. A	18	19	18	19	+ 1	19¼	20	400
92	77½	U. S. Leather pr. pf.(7)	91¼	91¼	91¼	91¼	+ ¼	91¼	92½	100
38¼	18½	U. S. Pipe & Fdy. (2)	31⅝	32¼	31⅛	32	+ ½	31½	32	1,100
75½	58⅝	U. S. Realty & Imp. (5)	59	59⅝	58½	59⅝	+ ⅝	59⅝	60	1,000
35	21⅛	U. S. Rubber	24⅝	25⅜	24½	25¼	+ ¼	25¼	25½	1,400
63⅞	46⅛	U. S. Rubber 1st pf.	47	47	47	47	+ ½	47¼	49	300
36½	21¼	U. S. Smelt., Ref. (3½)	21⅝	22	21⅝	22	+ ⅝	22	23	500
198¾	160½	U. S. Steel (7)	164½	166	162½	165	+ 2	164¾	165¼	41,900
146	141	U. S. Steel pf. (7)	145½	146	145	146	+ ½	145¾	146	900
68	60¼	U. S. Tobacco (4)	64⅛	64⅛	64⅛	64⅛	+ ⅛	64	65½	100
14⅞	4⅛	United Stores, A	12⅛	13⅜	12⅛	13⅜	+ 1¼	13¼	13⅜	2,500
43⅞	15½	United Stores pf	40	41¾	40	40½	+ ½	40½	41¾	500
39	30¾	Univ. Leaf Tob. (3)	31	31	30¾	30¾	..	30	32½	300
9	2¾	Univ. Pipe & Rd.	5	5⅛	5	5⅛	+ ⅛	5¼	5⅞	200
45¾	31⅛	Util. Pr. & Lt., A (e2)	36	36⅝	35⅝	36⅝	+ ⅝	36½	36⅞	2,500
7⅛	3½	Vadsco Sales Corp	3¾	3¾	3⅝	3⅝	+ ⅛	3½	3⅝	200
143¼	49⅞	Vanadium Corp. (†4)	92½	96½	91½	94	+ 1¼	93⅞	94	70,200
34¼	26½	Va.-Car. Chem. 6% pf.	28	28	28	28	+ 1	27½	29	100
82⅝	75½	Va.-Car. Chem. pf. (7)	78	78	78	78	+ 2½	77½	82	100
156	65	Vul. (Detinning) (4)*	80½	89	80½	87	+ 4	87	88½	410
67⅝	38½	Wabash	40	40	39	40	+ ¾	40	41	800
89¼	75	Wabash pf. A (5)	77½	77½	77½	77½	+ 2½	77½	79	100
31⅜	24¼	Waldorf System (1½)	28¼	28¼	27¾	28	..	28	28¼	400
42⅝	25¼	Walworth Co. (2)	27	27	25¼	26	— ⅝	25½	26¼	4,200
15⅜	4⅛	Ward Baking, B	8½	9	8½	9	+ ½	8⅝	9	800
80¼	38⅝	Warner Bros. Pict. (4)	49½	52¼	48½	51½	+ 1⅝	51½	51⅝	61,000
70¼	36½	Warner Br. P. pf.(2.20)	47	50	47	50	+ 3½	49	52	200
27	15	Warner-Quinlan (1)	15¼	15⅞	15¼	15⅞	+ ⅝	15½	15⅞	700
63½	48¼	Warren Brothers (3)	50⅛	51½	50⅛	50¾	— ¼	51⅜	53	500
29⅞	22½	Wesson Oil & S. (2),xd.	25¼	25¼	25¼	25¼	+ ¼	25½	25⅞	400
59½	50½	Wesson Oil & S. pf. (4)	57½	57½	57½	57½	..	57½	58	100
101⅞	97¼	West Penn El. pf. (6)*	101⅛	101⅛	101⅛	101⅛	+ ⅛	101	101⅞	10
110⅞	105¾	West Penn El. pf.(7).*	109¼	109¼	109¼	109¼	— ¾	109¼	110	30
117½	113½	West Penn Pow. pf.(7)*	116½	116½	116½	116½	..	116½	117½	10
36	21¼	Western Maryland	24½	26	24¼	26	+ 1¼	25¼	26	1,100
219⅝	166	Western Un. Tel. (8)	167½	173	167½	173	+ 2¾	172	173½	1,300
52	40	Westingh. Air Bke.(2)	40	40¼	40	40¼	..	40	40¼	700
201½	140	Westingh. E. & M. (5)	155	157⅝	151¼	156½	+ 4½	156½	156⅞	22,900
48⅞	29¾	Weston El. Instru. (1)	36¾	36¾	36¾	36¾	+ ½	35¾	36	100
21	9	Wextark Rad. Strs.	11⅝	11⅝	11⅝	11⅝	+ ⅝	11½	14	100
43	31	White Motors (2)	33⅛	33⅛	33	33	— ⅛	33	33½	700
54⅞	36⅛	White Rock, M. S.(‡4½)	46½	46½	46½	46½	..	47	48½	100
13⅞	6½	White Sewing Mach.	6⅞	6⅞	6¾	6⅞	— ⅛	6½	6⅞	200
11	6⅝	Willys-Overland	6⅝	6⅞	6⅝	6¾	+ ⅛	6¾	6⅞	3,500
72¾	57¼	Woolworth Co. (2.40)	58¼	59⅞	57½	58½	— ¾	58½	58¾	8,000
169	67¼	Worthington Pump	143	145¼	139½	143	+ 1	143	143½	7,300
73¼	67⅞	Wrigley (W. Jr.) (4)	71	71	71	71	..	71	72	200
77	46	Yale & Towne Mfg.(†5)	50¼	50¼	50¼	50¼	— ¾	50¼	51	100
32⅝	12⅜	Yellow Tr. & Coach	24⅛	27⅛	23⅞	26⅞	+ 2½	26⅝	26⅞	73,300
47	36½	Young Sp. & Wire(3)	36¾	36¾	36⅜	36⅜	— ⅜	36½	37	400
16¾	5⅝	Zenith Radio	11¼	11¼	10⅝	10⅝	+ ¼	10⅝	11	500
		RIGHTS. Expire.								
22⅝	18¼	Am. T. & T....Aug. 1	18½	19	18¼	18⅝	+ ¼	18⅝	18¾	75,400
21⅜	19⅜	Ches. & Ohio....July 23	20	20¼	19¾	20¼	— ¼	20	20¼	1,900
1¾	1⅛	Du Pont ....July 15	1⅛	1⅜	1¼	1¼	..	1⅛	1⅜	7,300
⅞	¼	Gamewell Co....June 23	⅜	⅜	¼	⅜	— ⅛	¼	½	1,700
1⅝	1	Hack Water....July 1*	1⅝	1⅝	1⅝	1⅝	..	1⅝	1¾	350
1⅞	1-64	Phillips Pet.....June 16	⅛	¼	1-64	⅛	— ⅛	⅛	¼	59,200

Dividend rates as given in the above table are the annual cash payments based on the latest quarterly or half yearly declarations.

*Unit of trading less than 100 shares. †Partly extra. ‡Plus 4% in stock. §Payable in scrip. ¶Plus 9% in stock. a Paid this year—no regular rate. b Payable in stock. d Payable when earned. e Payable in cash or stock. f Plus 10% in stock. g Plus 6% in stock. h Plus 2% in stock. j Plus 8% in stock. k Plus 3% in stock. m Plus 1% in stock. n Plus 5% in stock.

INTERCONTINENTS POWER COMPANY
6's of 1948
CONVERTIBLE DEBENTURES
In addition to a current yield in excess of 6¼%, these debentures have an attractive conversion privilege.
Our Bulletin No. 74 gives full information about this Company and its operations.
NAME
ADDRESS
Tear out and mail to
ROGERS, LAMBE AND COMPANY
149 Broadway New York, N. Y. (Barclay 3750)
Toronto, Ont. Newark, N. J.

WE extend the facilities of our organization to those desiring information or reports on companies with which we are identified.
Electric Bond and Share Company
Two Rector Street New York

EQUIPMENT BONDS
RAILROAD AND INDUSTRIAL
FREEMAN & COMPANY
48 WALL STREET, NEW YORK

George H. Burr & Co.
Investment Securities
Chain Store Issues
57 William Street, New York
OFFICES IN PRINCIPAL CITIES

HOW TO INVEST $1000
to yield 6%—safely
Write for Booklet B-3
S.W. STRAUS & CO.
565 Fifth Avenue, New York City

High Grade Securities
for Investment
A. M. LAMPORT & COMPANY Inc.
Investment Bonds
44 Pine St., New York

INTERNATIONAL HYDRO-ELECTRIC SYSTEM

NEW YORK TITLE AND MORTGAGE COMPANY
Capital Funds over $60,000,000
Main Office: 135 Broadway

ESTABLISHED 1812
The BANK of AMERICA NATIONAL ASSOCIATION
CAPITAL FUNDS OVER 75 MILLION DOLLARS

CHATHAM PHENIX NATIONAL BANK AND TRUST COMPANY
Since 1812

ENDURING FINANCIAL RECORDS
A limited number of copies of The New York Times each day are printed on imperishable rag paper which will last indefinitely in files. Banks and business houses that place their announcements in The New York Times will have the assurance that their advertisements appearing in the newspaper preferred for such announcements will also be a permanent record.

OHIO OIL TO EXPAND BY ADDING A UNIT

Purchase of Transcontinental Company Is Said to Lack Only a Few Details.

STOCK IS TO BE EXCHANGED

After Ohio 2 for 1 Split-Up, 1¾ Shares Transcontinental Will Be Given for 1 of Buyer.

Sale of the Transcontinental Oil Company to the Ohio Oil company, a former Standard Oil unit, has been concluded so far as the principal items are concerned and an announcement to this effect is expected soon, according to interests associated with Transcontinental Oil. The deal will be effected by an exchange of stock and will involve the split-up in the shares of Ohio Oil on a two-for-one basis. Shares of the Transcontinental Oil Company will then be exchanged for new stock of the Ohio Oil Company at one and three-fourths shares of Transcontinental for one of Ohio Oil.

Negotiations have been under way for some time and the merger is considered a logical one in the oil industry. The Mid-Kansas Oil and Gas Company, a wholly owned subsidiary of the Ohio Oil Company, controls jointly about 11,000 acres of leases in the prolific Yates pool in Pecos County, West Texas, where it has developed a potential daily output of crude oil estimated at more than 2,000,000 barrels. Proration agreements and lack of pipe line facilities have resulted in the production of the pool being materially curbed, these two companies being limited to 60,000 barrels daily.

Expansion of Pipe Lines.

The Ohio Oil Company, through ownership of the Illinois Pipe Line Company, is in a position to expand its pipe line facilities from the field, which it will probably do as conditions in the oil industry warrant. In conjunction with the Standard Oil Company of New Jersey, the Ohio Oil Company is building two 10-inch lines from the Glenn pool in Oklahoma to connect with the Illinois Pipe Line Company's system at Wood River, Ill. Illinois Pipe Line operates lines in Indiana, Illinois and Ohio. The New Jersey company, through subsidiaries, operates pipe lines throughout Texas and Oklahoma, and with this line now being built from Oklahoma to Wood River the companies will be able to transport crude oil over their systems from the Yates pool through the Mid-Continent to the Atlantic Coast.

In addition to its holdings in the Yates pool in West Texas, Transcontinental has leases of about 200,000 acres of prospective oil lands in the United States and approximately 1,500,000 acres in South America. The company has three refineries in the Mid-Continent area, with a capacity of 15,500 barrels of crude oil daily. It operates also some bulk and filling stations in that general area.

Shares Required in Deal.

On the basis of the proposed merger it will require about 1,845,720 new shares of the Ohio Company to complete the transaction. On March 5 last the Transcontinental Company had 3,220,010 no par shares outstanding. In addition, it will be necessary for the Ohio Company to assume about $11,745,000 of Transcontinental funded debt outstanding.

The Ohio Oil Company has $60,000,000 of $100 par 6 per cent preferred stock outstanding in addition to 2,400,000 shares of common stock of $25 par value. According to the terms, the common stock will be split up into 4,800,000 shares. On completion of the consolidation the Ohio Company will have outstanding about 6,645,720 shares.

Combined assets of the two companies aggregate approximately $225,000,000, including those of the Illinois Pipe Line Company. Assets of the Transcontinental company amounted to $64,621,056 and the Ohio company $110,663,532 on Dec. 31 last. Assets of the Illinois Pipe Line were $48,375,003 as of Sept. 30, 1929.

In 1929 the net earnings of the companies, after deducting all charges and reserves, aggregated about $23,000,000, of which Ohio Oil reported $12,347,649 and Transcontinental Oil $4,723,990. Based on the earnings of $4,560,852 for the first nine months of the year, the Illinois Pipe Line Company should report a net of around $6,000,000 for the full year.

Work Started in Old Lima Fields.

The Ohio Oil Company was incorporated in 1887 to acquire lands in the Lima oil fields of Ohio and Indiana, which were discovered in 1886. It has always been mainly a producer of crude oil and has not expanded into the refinery end of the business, as have virtually all the other Standard Oil units.

Rumors have been current in the industry for some time that the Ohio Oil Company and the Standard Oil Company of Ohio were anxious to consolidate. As Standard Oil of Ohio is principally a marketing and refining organization, the consolidation would result in a well rounded-out unit. However, as both are former Standard Oil units, the approval of the Department of Justice would have to be obtained, as these two companies were set adrift under the dissolution decree of 1911. It is believed, however, that should the Federal courts permit the merger of the Vacuum Oil Company and the Standard Oil Company of New York, which is now before them, some effort would be made to consolidate Standard Oil of Ohio and Ohio Oil.

ISSUE BY JERSEY UTILITY.

Power and Light's $7,100,000 of 4½ Per Cent Bonds Sanctioned.

TRENTON, N. J., June 13.—Issuance by the New Jersey Power and Light Company of $7,100,000 in 4½ per cent first mortgage bonds to defray capital expenditures and strengthen the company's financial position was approved by the State Board of Public Utility Commissioners today.

The board stipulated that the bonds should be sold at not less than 88.

UTILITY EARNINGS.

General Water Works and Electric.

	1930	1929
6 months gross	$2,363,450	$2,247,131
*Net after exp.	1,224,077	1,202,774
12 months gross	7,619,142	7,351,850
*Net after exp.	4,168,585	4,054,696

*Before depreciation, taxes, &c.

Pittsburgh-Suburban Water Service.

Year to April 30 gross	$327,763	$308,403
Exp. and gen'l taxes	143,544	136,335
Gross income	184,218	172,068

N. Y. PORT AUTHORITY BONDS.

4s—	Bid.	Ask.	4½s—	Bid.	Ask.
Dec., '36-40	4.60	4.40	Nov., '39-53	4.60	4.40
Dec., '41-50	4.60	4.40	Mar., '32-39	4.60	4.40
Jan., '38-52	4.60	4.40	Mar., '40-46	4.60	4.40

73% of Day's Trading on Curb Is in Cities Service Issues

Transactions on the Curb Exchange in Cities Service rights to acquire 5 per cent convertible debentures reached yesterday a record of 1,564,400, comparing with total trading on the Exchange of 2,185,900 shares. Including Cities Service common stock, of which 36,700 shares changed hands, the two issues aggregated 73 per cent of the entire trading for the day.

The rights, traded in on a cash basis, will be sold for cash only today also, as they will expire at the close of business on Monday. Opening at 3-16, the rights moved between ¼ and ⅛, closing at ¼, the stock moved between 29⅝ and 29, opening and closing at 29⅜, down ¼ point, ex-dividend of 2½ cents a share.

UPTURN IS SHOWN IN BANK CLEARINGS

Week's Total Only 3% Below Year Ago, Against 13.2% Loss Preceding Week.

INCREASE HERE OVER 1929

Gains Are Also Reported by Richmond, Louisville and San Francisco.

The report on bank clearings this week shows an improvement due to the increase at New York City. Clearings at twenty-three leading cities in the United States total $10,355,516,000 and are only 3 per cent less than the amount a year ago. This contrasts with a decline of 13.2 per cent in the previous week.

This week's aggregate for New York City of $7,193,000,000 is five-tenths of 1 per cent above that of the same period in 1929, but the $3,162,516,000 recorded at the outside cities disclosed a reduction of 10 per cent. The only outside increases, in comparison with the returns for a year ago, occurred at Richmond, Louisville and San Francisco.

Clearings for this week and average daily bank clearings for the year to date are compared herewith:

	Week Ended June 12, 1930.	Week Ended June 13, 1929.
Boston	$415,000,000	$434,000,000
Philadelphia	501,000,000	581,000,000
Baltimore	87,551,000	90,980,000
Pittsburgh	176,461,000	189,399,000
Buffalo	49,995,000	60,554,000
Chicago	567,788,000	628,760,000
Detroit	143,474,000	208,275,000
Cleveland	134,569,000	155,083,000
Cincinnati	63,550,000	70,042,000
St. Louis	120,200,000	129,800,000
Kansas City	119,800,000	133,500,000
Omaha	43,031,000	46,392,000
Minneapolis	79,082,000	86,046,000
Richmond	43,678,000	40,469,000
Atlanta	42,871,000	54,205,000
Louisville	41,273,000	35,592,000
New Orleans	42,012,000	46,792,000
Dallas	43,000,000	48,652,000
San Francisco	187,900,000	186,400,000
Los Angeles	183,682,000	197,968,000
Portland	34,999,000	39,315,000
Seattle	41,600,000	52,252,000
Total	$3,162,516,000	$3,515,476,000
New York	7,193,000,000	7,155,000,000
Total all	$10,355,516,000	$10,670,476,000
AVERAGE DAILY.	**1930.**	**1929.**
June to date	$2,025,453,000	$1,945,570,000
May	1,760,938,000	2,029,058,000
April	1,890,821,000	1,961,140,000
First quarter	1,824,630,000	2,318,481,000

BRANCH BANKS DIVIDED BY MANHATTAN TRUST

Newly Acquired Central Bank Units Are Shared With the American Trust.

An arrangement unusual in bank mergers was made yesterday by the Bank of the Manhattan Trust Company in relation to its merger with the Central Bank, approved yesterday by stockholders of the latter institution.

The Bank of the Manhattan Trust Company, instead of taking for itself all the branches of the acquired institution, divided them between itself and the American Trust Company, a subsidiary of the New York Title and Mortgage Company, which, in turn, is owned by the Manhattan Company, parent company of the Bank of Manhattan Trust.

The Bank of Manhattan Trust will take two offices of the Central Bank, one at 1,440 Broadway and the other at First Avenue and Eighty-second Street. The American Trust Company will take the other three offices, one in Queens and two in the Bronx. This is believed to be the first time the branches of a merged bank have been divided.

KENTUCKY BANK CLOSES.

Two Other Banks at Russellville Prepare to Meet Runs.

RUSSELLVILLE, Ky., June 13 (AP).—The Bank of Russellville, the oldest in Logan County, was closed today because of frozen loans. The State banking department took charge.

A shipment of $100,000 in currency arrived here by airplane from banks in Louisville for the Citizens' National Bank to forestall an expected run, but no run developed.

The Southern Deposit Bank made arrangements with a Nashville bank to send currency immediately in case of a run.

The Bank of Russellville was capitalized at $25,000, had assets of $264,000 and deposits of $184,000.

TO EXPAND ABROAD IN UTILITY FIELDS

Public Utility Holding Corporation Will Add Companies in France and Germany.

FOLLOWS ARGENTINE MOVE

Burroughs Back From Europe, Where Plans Were Reported Outlined With Bankers.

The Public Utility Holding Corporation of America, with Harris, Forbes & Co. and the American Founders Corporation as sponsors, has completed plans to add to its portfolio holdings in important public utility operating companies of France and Germany, it was learned yesterday. Its present holdings amount to about $75,000,000.

The new plan will result in the formation of alliances btween the corporation and European banking and utility groups, it is understood, and will be followed by other acquisitions.

The connections established abroad will give numerous opportunities for joint participation of the American and foreign interests in developing large operating systems in various parts of the world, especially in Europe and South America, it was learned.

Public Utility Holding a few months ago extended its operations to Argentina, where it acquired the South American Railway Company, which has a large steam railway system in Argentina and an electric power system and terminal facilities in Buenos Aires. The railway company is to build a large subway extension in the Argentine metropolis, opening large suburban districts for residential and business purposes.

F. S. Burroughs, president, returned this week from Europe, where he is understood to have been in conference with banking interests in London and on the Continent. It was reported in financial circles yesterday that the scope of the conversations was not limited to acquisition of interests in German and French utilities, but paved the way for further transactions in other countries on several continents.

PLANS ELECTRIC CONTRACT.

American and Foreign Power in Deal at San Jose, Costa Rica.

The American and Foreign Power Company, through its subsidiary, the Costa Rican Electric Company, is negotiating for a contract to supply electricity at San José, Costa Rica, according to announcement by Aristides Bonilla, Consul General of Costa Rica. The announcement refers to a contract tentatively agreed upon May 6 between the San José Tramway Company and the Costa Rican Public Utilities Commission, which contained a clause giving the tramway company a right to transfer the contract to the Costa Rican Electric Company.

Mr. Bonilla's announcement said that the contract had not been definitely approved. The American and Foreign Power Company has made large expansions in Central and South America recently. It is a subsidiary of the Electric Bond and Share Company.

RAIL RATE RISE HALTED.

New Jersey Commission Again Defers New Iron Schedule.

TRENTON, N. J., June 13.—Increases proposed by the Pennsylvania and Central of New Jersey Railroads in rates on carload shipments of cast iron pipe and fittings were again ordered suspended today by the State Board of Public Utility Commissioners for a period of three months or until the board determines the increases are justifiable.

The railroads proposed the changes in March but the commission ordered a three months' suspension until June 20. Experts of the commission are studying the proposal but have not as yet completed their investigation.

FINANCIAL NOTES.

The National City Bank of New York will open its forty-third branch in Greater New York today at Fresh Pond Road and Myrtle Avenue.

The American Express Bank and Trust Company has been appointed transfer agent for the following: common and preferred stock of the Howe Scale Company; common and 6½ per cent convertible preferred stock of Pillsbury Flour Mills, Inc.; capital stock of the Y Oil and Gas Company; capital stock of the Sentry Safety Control Corporation and common stock of the United States Freight Company.

The Chase National Bank has been appointed registrar for the common stock of the Hamilton Watch Company, and transfer agent for the common stock of the Mayer Oil Company.

Hunter, Platt & Plechter, Inc., are distributing the June issue of their "Dollars and Sense."

Jenks, Gwynne & Co. have issued for distribution their twenty-eighth edition on Standard Oil stocks in the form of a 100-page booklet.

The third annual Municipal Men's Golf Day, sponsored by Stone & Webster and Blodgett, Inc., will be held next Tuesday at the Cherry Valley Club, Garden City, L. I.

Employes of the American Telephone and Telegraph Company, the National Surety Company, the Guardian Life Insurance Company and Arbuckle Brothers will make excursions today to Roton Point Park, South Norwalk, Conn.

CHANGES IN CORPORATIONS.

H. S. Bowers Elected a Director of Long-Bell Lumber.

Henry S. Bowers of Goldman, Sachs & Co. has been elected a director of the Long-Bell Lumber Corporation, succeeding Waddill Catchings.

Paul J. Herold of Yale, Waters & Co., investment bankers, has been elected a director of the Appalachian Gas Corporation, the Texas Gas Utilities Company and the Southwestern Natural Gas Company.

Melvin W. Ellis, president of Oliver Farm Equipment Company, has been elected a director of the National Bank of the Republic of Chicago.

H. W. Rinearson has been elected vice president in charge of distribution of the A. M. Byers Company, succeeding L. M. Johnson.

Charles E. Williams, formerly assistant vice president and sales manager of the Suffolk Title and Guarantee Corporation, has become assistant sales manager of the Empire Bond and Mortgage Corporation.

ACCOUNTANTS HELD LIABLE FOR LOSSES

Appellate Division Rules for Ultramares Corporation, Reinstating Jury Verdict.

AUDITOR'S DUTY STRESSED

Majority Opinion Decides London Firm Was Bound to Protect Lender in Stern Deal.

The Appellate Division decided yesterday that public accountants who make audits for corporations with knowledge that their reports and certificates of audits are to be used in borrowing money will be held responsible for negligence in making up the audit if losses result. The ruling was made by a vote of three to two in the suit of the Ultramares Corporation against Touche Niven & Co., a firm of international accountants, of which Sir George Alexander Touche of London is the head, and reinstated a verdict for $187,576, which had been set aside in the lower court.

The suit was brought on the ground that because of the certified balance sheet furnished by the accountants for the defunct corporation of Fred Stern & Co., Inc., the Ultramares Corporation was induced to lend money to the Stern company at a time when it was insolvent and did not have a net worth of $1,070,715 as reported by the accountants. The jury, in awarding the verdict, decided the accountants were negligent and that its award represented the damage sustained through uncollectable loans, as a result of the failure of the Stern company.

Justice Walsh, who tried the case, had set the verdict on the ground that the accountants were not liable because they owed no duty to the plaintiff.

In the majority opinion, written by Justice McAvoy, in which Presiding Justice Dowling and Justice O'Malley concurred, it was declared that the plaintiff's claim was based on the ground that "if one undertakes to discharge any duty by which the conduct of others may be governed, he is bound to perform it in such a manner that those who are thus led to action in the faith that such duty will be properly performed, shall not suffer loss through improper performance of the duty or in neglect in its execution."

Justice McAvoy said that the jury's finding justified a conclusion that "defendants were guilty of a gross degree of negligence in their audit, and it is even urged that the evidence also warranted the finding that the balance sheet was made up in fraud of the rights and obligations which accountants, engaged in a public calling, would owe to those to whom they had any reason to believe such balance sheet would be exhibited for purposes of obtaining loans, extending credit, or to induce the sale of merchandise." The court said that if the accountants did not wish their audit to be used as the basis for a loan they should "qualify the statement of their balance sheet and the certificate which accompanies it in such a way as to prevent its use."

The dissenting opinion of Justice Finch in which Justice Martin concurred, held that no duty was owed to the plaintiff by the accountants and said:

"The professional man, be he accountant or otherwise, certifies for his client and not for all the world. If the accountant is to be held to an unlimited liability to all persons who may act on the faith of the certificate, the accountant would be obliged to protect himself by a verification so rigid that its cost might well be prohibitive, and a limited but useful field of service thus closed to him."

Other cases against the accountants resulting from loans to the Stern Company are now waiting determination.

U. S. INSULAR BONDS.

			Bid.	Asked.
Philippine Govt	4½	July, 1957	102	104
Do	4½	July, 1952	102	[illegible]
Do	5	Apr., 1955	102	[illegible]
Do	5	Feb., 1952	107	[illegible]
Do	5¼	Aug., 1941	108	[illegible]
U. S. Govt.	2	Apr., 1930	101¼	[illegible]
U. S. Panama	3	June, 1961	93	[illegible]
Gov. of Porto Rico	4½	July, 1958	101½	98
Ter. of Hawaii	4½	Oct., 1956	101½	104½

BOND SALES ON THE NEW YORK STOCK EXCHANGE

FRIDAY, JUNE 13, 1930.

Day's Sales.	U. S. Govt.	Domestic.	Foreign.	Total All.
Yesterday	$1,081,000	$5,507,000	$3,066,000	$9,654,000
Thursday	307,000	7,574,000	3,612,000	11,493,000
Year ago	1,183,000	7,378,000	1,679,000	10,240,000
Two years ago	587,000	6,173,000	3,036,000	9,796,000

Year to Date.	U. S. Govt.	Domestic.	Foreign.	Total All.
1930	$52,817,300	$960,028,500	$329,259,000	$1,342,104,800
1929	58,799,850	825,742,200	301,376,200	1,185,918,250
1928	88,085,900	1,057,133,750	437,335,500	1,582,555,150
1927	168,396,800	1,105,652,550	450,149,200	1,724,198,550

UNITED STATES GOVERNMENT LOANS

Range Since Date of Issue High.	Date.	Low.	Date.	Range 1930 High.	Range 1930 Low.	Sales in 1,000s.	Issue.	Open.	High.	Low.	Last.	Net Change.	Closing Bid.	Closing Asked.	Yield.
103.1	Oct. 19, 1922	86.1	June 2, 1921	100.30	98.26	82	Liberty 3½s, 1932-47	100.26	100.30	100.26	100.30	+.3	100.27	100.31	3.01
103.30	Mar. 9, 1927	84.00	May 21, 1929	102.00	100.10	50	Liberty 1st cnv. 4¼s, 1932-47	102.00	102.00	102.00	102.00	+.2	100.30	102.00	3.25
104.12	Mar. 9, 1927	82.00	May 20, 1920	102.22	100.28	923	Liberty 4th 4¼s, 1933-38	102.18	102.22	102.18	102.20	+.3	102.20	102.22	3.39
104.6	Mar. 9, 1927	82.15	May 20, 1920	102.18	100.25	10	Liberty 4th 4¼s, registered	102.18	102.18	102.18	102.18	+.2	...	...	..
116.6	Jan. 7, 1928	98.1	Mar. 27, 1923	113.14	109.24	7	Treas. 4¼s, 1947-52	113.2	113.2	113.00	113.00	—.2	113.00	113.6	3.25
111.12	Jan. 9, 1928	100.9	Dec. 23, 1924	109.4	105.16	2	Treas. 4s, 1944-54	108.20	108.28	108.20	108.28	+.1	108.22	108.25	3.25
103.10	Jan. 7, 1928	95.12	Mar. 12, 1929	101.22	99.1	7	Treas. 3⅜s, 1943-47	101.21	101.22	101.21	101.22	..	101.17	101.22	3.21

Quotations after the decimal point in the above table represent one or more 32ds of a point.

U. S. TREASURY NOTES.

	Rate.	Bid.	Asked.	Yield.
June, 1931	2⅞	100.3	100.5	2.71
Sept., 1930	3¼	100.9	100.11	1.70
Dec., 1930	3¼	100.15	100.17	2.16
Mar., 1930-32	3½	100.17	100.19	2.89
Sept., 1930-32	3½	100.17	100.19	2.89
Dec., 1930-32	3½	100.17	100.19	2.89

Figures after decimals are 32ds.

U. S. BOND QUOTATIONS.

Closing quotations for issues not traded in on the Stock Exchange yesterday:

	Bid.	Asked.		Bid.	Asked.
2s, r, 1930	102¼	103¼	3s, c, 1947	94	98
2s, c, 1930	102¼	103¼	Pan 2s, '38	102¼	103¼
3s, r, 1916	94	98	Pan 3s, c, '61	94	98
3s, c, 1916	94	98			
3s, r, 1947	94	98			

TREASURY BONDS.

	Bid.	Asked.
Treasury 3¾s, 1946-56	106.8	106.12
Do 3⅜s, 1940-43	101.13	101.17

FOREIGN BONDS

Abitibi P & P 5s, 1953: 4..... 84⅝; 6..... 85; 2..... 84⅝. Adriatic El 7s, 1952: 9..... 99½; 2.....100; 1.....100¼; 2.....100¼. Akershus 5s, 1963: 1..... 93¼; 5..... 93; 1..... 93¼; 1..... 93¼. Antioquia 1st 7s, 1957: 4..... 77. Antwerp 5s, 1958: 2..... 96¼; 3..... 96¼. Argentine s f 5½s, 1962: 9..... 93. [illegible]

16..... 99; 1..... 98⅝; 6s, Oct, 1960: 7..... 99¼; 6s, Feb, 1961: 2..... 99; 5..... 98¾; 6s, May, 1961: 10..... 99⅝; 1..... 99¼; 5..... 99⅝; Australia 4½s, 1956: 1..... 80⅛; 5s, 1955: 11..... 88½; 2..... 88¼; 1..... 88¼; 3..... 88¼; 1..... 88; 5s, 1957: 1..... 88⅝; 1..... 88¼; 5..... 88⅞; Bat Pet 4½s, 1942: 1..... 94½. [illegible]

6½s, 1959: 1..... 93¼; 3..... 93; 2..... 93¼; Berlin El Rys 6½s, 1956: 5..... 92; Bolivia 7s, 1958: 1..... 78¾; 7s, 1969: 4..... 77¾; 2..... 77½; 2..... 77½; 8s, 1947: 1..... 91; 1..... 90½; 3..... 90; Bordeaux 6s, 1934: 2.....104; Brazil 6½s, 1926-1957: 1..... 83¾; 2..... 83½; 3..... 83½; 6½s, 1927-1957. [illegible]

[illegible]

6s, 1953, ww: 1..... 91⅞; 2..... 90⅞; 1..... 91½. 6s, 1953, x w: 3..... 89½; 1..... 90½. 6s, 1955, ww: 8..... 91; 1..... 91⅛; 1..... 91½; 3..... 91; 2..... 91½. Rima Steel 7s, 1955: 1..... 92. Rio Gde Do Sul 6s, 1968: 1..... 74; 3..... 73¼; 4..... 73. 7s, 1966: 1..... 84⅛. 7s, 1967: 1..... 82½. [illegible]

Santa Fe 7s, 1942: 5..... 94; 2..... 94¼; 6..... 93⅞. Saxon P W 6½s, 1951: 1..... 94; 1..... 93½; 2..... 93⅞; 2..... 94. 7s, 1945: 4..... 97¼; 1..... 97½; 4..... 97¼. Saxon State Mtg 7s, 1945: 9..... 99¼; 1..... 99⅜; 5..... 99¼. Seine 7s, 1942: 25.....107¼; 78.....107⅛. Serbs, Croats & Slov 7s, 1962: 10..... 84½. [illegible]

Tokyo 5s, 1952: 2..... 77¼. 5½s, 1961: 1..... 90⅜; 1..... 90½. Tokyo El Ltg 6s, 1953: 5..... 86⅝; 6..... 88¼; 5..... 86⅜; 1..... 86⅜. Trondhjem 5½s, 1957: 1..... 97¼; 4..... 97. Tyrol Hydro El 7s, 1952: 1..... 92½. Ujigawa El Pwr 7s, '45: 4.....100¼. U S Wks 6½s, A, 1951, x w: 2..... 91; 1..... 90⅞. [illegible]

DOMESTIC BONDS

Adams Ex 4s, 1948: 3..... 85. Ajax Rub 8s, 1936: 8..... 66. Alleghany Cor 5s, 1944: 6.....100; 4.....100⅛; 5.....100. 5s, 1949: 1.....100; 1.....100⅛; 1.....100; 6s7f..100¼. 5s, 1950: 1..... 96½; 3..... 96⅝; 2..... 96¾; 2..... 96⅝; 2..... 96¼. Allis Chalmers 5s, 1937: 1.....101⅝; 5.....102. Am Beet Sug 6s, 1935: 2..... 72. Am Chain deb 6s, 1933: 3.....101⅜. Am Cot Oil deb 5s, 1931: 1.....100¼. Am I G Chem 5½s, 1949: 5.....106; 7s7f..105¼; 3s7f..105; 10.....105⅛; 1.....105; 10.....105⅛; 1.....105; 1s7f..105; 2.....105½. Am Int 5½s, 1949: 2..... 97½; 5..... 97⅜. Am Metal 5½s, 1934: 8..... 97¼; 5..... 97⅛. Am Mach & Fd 6s, 1939: 2.....106. Am Nat Gas 6½s, 1942: 5..... 86. Am Sm & Ref 5s, 1947: 5.....101⅝. Am Sugar Ref 6s, 1937: 4.....103; 2.....102⅝. Am Tel & Tel gold 4s, 1936: 1..... 99⅛; conv 4½s, 1933: 1.....100½; 4½s, 1939: 4.....168; 2.....167½; 3.....168; 3.....169. [illegible]

PRODUCE EXCHANGE STOCKS

FRIDAY, JUNE 13, 1930.

SALES, 18,224.

STOCKS.

Sales.		High.	Low.	Last.	Net Chg.
100	Adiron Inv w w	3¾	3¾	3¾	— ¼
300	Am & Cont Cp ww	24¼	24	24	— 1¼
100	Am Austin Car	5⅞	5⅞	5⅞	+ ⅛
100	Am Corp	7	7	7	..
400	Am Eagle	⅞	11	⅞	..
400	Appal Gas war	4½	4½	4½	+ ½
100	Assd G&E '30 rts	11	11	11	+ ¼
300	Do opt stk rts w i	3⅝	3½	3⅝	+ ⅛
1,200	Auto Stand	⅜	½	⅜	+ ¼
100	Bagdad	1.25	1.25	1.25	+.15
600	Cons Chromium	11⅛	11	11⅛	..
100	Do A	31¼	31¼	31¼	..
2,400	Det & Can Tun	7	6¼	7	+ ¼
100	Dixton	11	11	11	..
200	For Lt & Pwr Uts	90	89⅞	89⅞	..
100	Gen Bd & Shr	1½	1½	1½	+ ¼
200	Gen Motive	16	15⅞	16	+ ¼
200	Hamilton Gas	6⅞	6⅞	6⅞	— ⅛
2,900	Int Rust Iron	1⅞	1½	1⅞	+ ⅛
600	Jenkins	5	5	5	+ ⅛
500	Lautaro Nitrate	5⅝	5⅛	5⅝	+ ⅜
700	Majes House Util	59	58	59	+ 2
600	Marvin Rad	1⅞	1½	1⅞	+ ⅛
200	Maxweld Corp	9⅞	9⅞	9⅞	+ ¼
200	Mex Oil & Coal	4⅝	4⅝	4⅝	+ ⅛
300	Ntl Harris Wire, A	12¼	12	12¼	+ ¼
200	Natl Pepsicola Cp	5½	5¼	5½	+ ¼
100	N Y Rio war	3¼	3¼	3¼	— ¼
300	Pet Conv	11½	11	11½	+ ⅜
300	Phantom Oil w i	21⅜	21¼	21⅜	+ ⅛
100	Photomaton, B	2½	2½	2½	+ ⅜
100	Railways	15⅜	15⅜	15⅜	+ ⅜
100	Saranac Riv Pwr	27⅝	27⅝	27⅝	— ⅛
100	Saxet Co w i	16	16	16	..
700	Shamrock Oil	21⅛	20¾	20¾	+ ⅜
100	Sylvestre Util, A	3	3	3	..
500	Transform rts, wi	¾	¾	¾	..
500	Union Cigar	1⅛	1⅛	1⅛	+ 1⅛
200	Util Hydro w w	10½	10¼	10½	— ¼
100	Do war	1⅜	1⅜	1⅜	— ¼
1,300	Zenda Gold	.49	.41	.49	—.01

BANKS.

Sales.		High.	Low.	Last.	Net Chg.
600	Irving	53¾	53⅜	53¾	— ⅜

BONDS.

Sales.		High.	Low.	Last.	Net Chg.
$2,000	Am com 5½s, '53	79	79	79	— 5
$5,000	Atl Coast 4s, '39	93½	93½	93½	..
$5,000	Birm El 4½s, '68	93½	93½	93½	+ ¼
$5,000	Harris G 5s, '70	102	102	102	..
$2,000	Knox Ry 5s, '46	98	98	98	..
$10,000	McKes & Rob 5½s	95¾	95¾	95¾	..
$5,000	Peoples Lt & Pr 5½s, '41	91½	91½	91½	+ ½
$5,000	Un L & P 6s, '75	98	98	98	— 1⅝
$5,000	Ward Bk 6s, '37	103	103	103	+ 1⅜

Closing bid and asked quotations of stocks not traded in were:

	Bid.	Asked.		Bid.	Asked.
Amer Corp war	1¾	2	Macfadden	19¼	22
Gt N Inv A	26	29	Smith & Cor v t c	34	38
Kane Strs	3	5	Swed B B	56	57½
Lessings	14	18	W'te A'k'n	2	3

BONDS WILL BE SOLD BY 75 COMMUNITIES

Total Offerings Scheduled for Next Week Decline Sharply to $22,908,948.

BALTIMORE LEADS THE LIST

Municipal Issues Rule Firm, With Closing Reported of Some Recent Flotations.

A sharp decline in new municipal financing will take place next week, only issues aggregating $22,908,948 will come up for award. This week's revised total was $57,415,018, and the weekly average for the year to date $32,585,245. Next week's offerings will represent the requirements of seventy-five communities.

The largest issue scheduled is that of $8,285,000 city of Baltimore 4s, bids on which will be opened on Monday. On the same day Plainfield, N. J., will sell $1,047,000 improvement bonds. The only other issues of $1,000,000 or more to be offered are those of $1,500,000 State of Maine 4s and $1,000,000 city of St. Paul (Minn.) bonds, each on Wednesday.

Prices Firm This Week.

Municipal bond prices have ruled firm this week, in line with the easing in money rates and the brisk demand for United States Government obligations. A number of large issues placed on the market recently have been closed out, chief among which were the $20,350,000 city of Detroit 4¼s and 4½s, offered last month by a syndicate headed by the Guaranty Company of New York and Lehman Brothers.

The principal award this week was of $20,000,000 State of New Jersey 4 per cent road bonds, due on July 1, 1950, which were apportioned among several New Jersey banks. Some New York dealers, however, purchased blocks of bonds of varying amounts from these institutions. The advantage to New Jersey banks in competing for the bonds was that they are eligible to secure State deposits.

Inquiry for municipals has been good this week from institutions and private investors, and several large issues are scheduled for sale at later dates. The new issues scheduled for sale on later dates are well spaced, so that little or no congestion is expected.

Issues Scheduled for Award.

The following lists of important issues scheduled for sale next week and on subsequent dates have been compiled from a calendar prepared by The Daily Bond Buyer:

Monday, June 16.	
Baltimore, Md.	$8,285,000
Lorain, O.	837,000
Plainfield, N. J.	1,047,000
Providence, R. I.	200,000
New Paltz, Lloyd, Esopus, Gardiner, Rosendale & Plattekill Union Free School Dist. 1, N. Y.	285,000
Petersburgh, Va.	226,500
Tama County, Iowa	300,000
Clay County, Pa.	400,000
Tuesday, June 17.	
Maplewood Township, N. J.	$320,000
Boone County, Iowa	300,000
Nashville, Tenn.	250,000
Story County, Iowa	250,000
Murray and Clarendon (N. Y.) Union Free School District 7	275,000
Springfield, Mass.	960,000
Wednesday, June 18.	
Fond du Lac County, Wis.	$200,000
Greenburgh (N. Y.) Union Free School District 8	300,000
Idaho Falls, Idaho	220,500
Elizabeth, N. J.	255,000
St. Paul, Minn.	1,000,000
State of Maine	1,500,000
Thursday, June 19.	
State of California	$900,000
Saginaw, Mich.	250,000
Mamaroneck, N. Y.	210,000
Friday, June 20.	
Franklin County, N. Y.	$425,000
State of Tennessee	500,000

Important new items scheduled for later dates are:

Tuesday, June 24—Porto Rico	$4,000,000
Monday, June 30—Chicago, Ill.	18,970,000
Thursday, July 3—Seattle, Wash.	2,500,000
Monday, July 7—Philadelphia, Pa.	15,000,000
Tuesday, July 8—Orleans Levee District, La.	1,000,000
Wednesday, July 9—State of Arkansas	18,000,000

MUNICIPAL LOANS.

New Bond Issues Offered to Investment Bankers and the Public.

State of Arkansas.

The State of Arkansas has set July 9 as the date for marketing its issue of $18,000,000 highway obligations, according to private advices received here yesterday. It is reported that three proposals will be offered to bidders, one consisting of an issue of $18,000,000 long-term bonds, another of $9,000,000 long-term bonds and $9,000,000 five-month notes, and the third, an issue of $9,000,000 five-month notes.

The State has to meet a maturity of $9,000,000 on Dec. 7, 1930, which may be refunded by long-term bonds or another issue of notes. The State has not sold any long-term highway bonds since March 28, 1929, when an issue of $28,000,000 5s was marketed.

State of Maine.

The State of Maine has issued a call for sealed bids to be opened on June 18 on a new issue of $1,500,000 4 per cent highway and bridge bonds. The issue will mature serially from July 1, 1936, to 1950. Bids must be made for all or none of the bonds.

Birmingham, Ala.

Award of an issue of $1,477,000 city of Birmingham (Ala.) bonds, consisting of $1,000,000 grade separation, $330,000 public improvement and $147,000 sewer bonds, was made yesterday to a syndicate composed of Stephens & Co., M. F. Schlater & Co., Seasongood & Mayer, Batchelder & Co. and Steiner Brothers of Birmingham. The bankers paid par plus a premium of $41 for the grade crossing bonds as 4½s, and the remaining issues as 4s. The issue will be re-offered next week.

Passaic, N. J.

The city of Passaic, N. J., plans to open bids on June 24 on a new issue of $621,000 improvement bonds, maturing serially from July 1, 1932 to 1948. Bidders are asked to stipulate the rate of interest at not to exceed 4¾ per cent. The last long-term financing done by the city was on Nov. 13, 1928, when an issue of $822,000 school bonds was awarded as 4½s at 102.709, equivalent to a 4.28 per cent basis, and an issue of $432,000 improvement bonds as 4½s at a price of 102,079, or a 4.31 per cent basis.

Jersey City, N. J.

Award of a new issue of $550,000 Jersey City (N. J.) bonds, due from July 1, 1931 to 1940, was made yesterday to the Guaranty Company of New York. The price paid was 100.014 for the bonds as 4.23s. The Trust Company of New Jersey was second with a tender of 100.019 for the bonds as 4.24s, and the Bancamerica-Blair Corporation third with a bid of 100.14 for 4¼s. The National City Company as fourth bidder also named a 4¼ per cent interest rate, with the price 100.079.

Scarsdale, N. Y.

The village of Scarsdale, N. Y., will be in the market on June 24 with a new issue of $181,000 4¼ per cent bonds. The issue will comprise $121,000 post road bonds, due from June 1, 1931 to 1950, and $60,000 water bonds, due June 1, 1935 to 1964.

Four Big Municipal Loans Will Be Put on Market Soon

Four large municipal bond issues will be placed on the market in the near future, according to word received here yesterday. The city of Chicago will open bids on June 30 on an issue of $18,970,000 street improvement bonds; the city of Philadelphia has scheduled an issue of $15,000,000 general improvement bonds for sale on July 7; the State of Arkansas is to sell $18,000,000 of bonds on July 9, and Essex County, N. J., an issue of approximately $5,000,000 about July 15.

The Philadelphia issue is expected to be purchased by municipal dealers this time instead of by the City Sinking Fund as was the case at the last sale on April 16, 1930, and on many other occasions. The new issues, to be sold as 4s or 4¼s, will be due July 1, 1980, callable in 1950.

CHECK PAYMENTS STAY BELOW MARK FOR 1929

Their Volume for Week Ended June 7 Was Also Under Preceding Period's Total.

Special to The New York Times.

WASHINGTON, June 13.—Business for the week ended June 7 was less in volume than during the seven days previous and below the level of the corresponding week of 1929, according to the volume of check payments as reported today by the Commerce Department.

Contracts awarded for new building for the week ended June 7 showed an increase over the preceding week, but a decrease compared to those of the corresponding week a year ago.

The department statement says:

"Wholesale prices remaining unchanged from the preceding were 8 per cent lower than the first week of June, 1929.

"The composite iron and steel price advanced slightly over the last week in May and was 9 per cent lower than the week ended June 8, 1929.

"Bank loans and discounts for the week ended June 7 were 1 per cent greater than the preceding week and 4 per cent greater than the corresponding period last year.

"Prices for stocks registered declines from both comparative periods. Bond prices, on the other hand, while showing no change from the preceding week, were 2 per cent higher than a year ago.

"Interest rates for call money showed no change from a week ago, but were lower than the same period of last year. Time money rates were lower than both the preceding week and a year ago."

$233,673,020 BONDS OFFERED THIS WEEK

Compares With $69,132,000 Marketed Last Week and $52,784,451 Year Ago.

EXCEEDED ONCE SINCE JAN. 1

Three Principal Issues Quickly Oversubscribed—Lull in New Financing Expected.

New bond issues placed on the market this week aggregated $233,673,020, a total which has been exceeded in but one other week this year, viz., the week ended Jan. 17, when the American Telephone and Telegraph issue of $150,000,000 and four other issues of $25,000,000 or more were offered. The total for that week was $293,398,000, which was the largest since early in 1927. Last week's bond financing amounted to but $69,132,000, and a year ago the figure was $52,784,451.

The three principal issues marketed this week, the $98,250,000 German Government International 5½s, $50,000,000 Middle West Utilities Company 4½ per cent notes and the issue of $50,000,000 Canadian National Railways Company 4¾s, were quickly oversubscribed and the syndicate books closed. The German loan, which was offered by a group of forty-five banks and banking houses, headed by J. P. Morgan & Co., was priced at 90, to yield 6.20 per cent, and went to a premium on the Stock Exchange.

One feature of the offerings of new municipal issues this week was the inclusion of several note issues which fetched high prices because of the scarcity of sort-term tax exempt obligations. The largest municipal loan placed on the market this week was that of $6,868,000 City of Camden (N. J.) 4¼s, which were priced to yield 3.85 to 4.15 per cent.

Despite the ease in money rates this week, the listed bond market has not made much progress. To a certain extent there has been a trading out of old issues on the part of investors to make room in their investment accounts for new issues. However, it is believed that this week will mark the end of the heavy bond financing until Fall, although there are a few sizable issues to be sold whenever market conditions are favorable.

The new offerings of bonds, by groups, for this and last week follow:

	This Week.	Last Week.
Foreign	$98,250,000	$10,360,000
Public utility	59,714,000	5,500,000
Railroad	53,000,000	29,790,000
State and municipal	21,459,020	17,482,500
Insular possession	1,500,000	....
Financial corporation	250,000	....
Industrial	....	6,000,000
Total	$233,673,020	$69,132,500

There has been some talk of a new Australian loan but with the offering of an internal issue of $50,000,000 eighty-year 6s at par, it appears unlikely that any Australian financing will be done here for some time or at least until the Commonwealth has balanced its budget.

Utility Plans Bond Issue.

The Public Service Company of Northern Illinois has applied to the Illinois Commerce Commission for authority to issue $15,000,000 principal amount of first lien and refunding mortgage 4½ per cent gold bonds, to be known as Series E. The proceeds of the bonds, if authorized, will be used for capital expenditures.

BOND OFFERINGS OF THE WEEK

Week Ended June 13, 1930.

FOREIGN.	Amount.	Price.	Yield.
GERMAN GOVT. INTERNATIONAL, 5½s, JD, 1965 — J. P. Morgan & Co., Kuhn, Loeb & Co., First National Bank, New York; National City Co., Guaranty Co. of New York, Bankers Co. of New York, Chase Securities Corp., Harris, Forbes & Co., Lee, Higginson & Co., Kidder, Peabody & Co., Dillon, Read & Co., Halsey, Stuart & Co., Inc., Brown Bros. & Co., International Manhattan Co., Inc., New York Trust Co., Chemical National Co., Inc., Corn Exchange Bank Trust Co., Bancamerica-Blair Corp., Chatham Phenix Corp., Bonbright & Co., Inc., Spencer Trask & Co., J. & W. Seligman & Co., Lazard Freres, Field, Glore & Co., Hayden, Stone & Co., E. H. Rollins & Sons, White, Weld & Co., Clark, Dodge & Co., Stone & Webster and Blodget, Inc., Edward B. Smith & Co., Goldman, Sachs & Co., Hallgarten & Co., Ladenburg, Thalmann & Co., J. G. White & Co., Inc., Charles D. Barney & Co., Hemphill, Noyes & Co., Kountze Bros., Callaway, Fish & Co., Kean, Taylor & Co., A. Iselin & Co., Hornblower & Weeks, Kissel, Kinnicutt & Co., W. A. Harriman & Co., Dominick & Dominick, Redmond & Co.	$98,250,000	90	6.20
PUBLIC UTILITY.			
MIDDLE WEST UTILITIES CO., 4½s and 5s, JD, 1931-35 — Halsey, Stuart & Co., Inc., A. B. Leach & Co., Inc., E. H. Rollins & Sons, Continental Illinois Co., First National Old Colony Corp., First Union Trust & Savings Bank, A. G. Becker & Co., Central Illinois Co., Foreman-State Corp., Hill, Joiner & Co., Inc., Utility Securities Co., Tucker, Anthony & Co., Paine, Webber & Co., Insull, Son & Co., Inc., Emery, Peck & Rockwood Co., Russell, Brewster & Co.	50,000,000	—	4.50-5.62
CENTRAL POWER & LIGHT CO., 5s, FA, 1956 — E. H. Rollins & Sons, Halsey, Stuart & Co., Inc., A. B. Leach & Co., Inc., Tucker, Anthony & Co., Hill, Joiner & Co., Inc.	5,500,000	95	5.35
KANSAS POWER & LIGHT CO., 5s, MN, 1957 — Harris, Forbes & Co., Halsey, Stuart & Co., Inc., Field, Glore & Co., E. H. Rollins & Sons, Spencer Trask & Co.	2,214,000	96	5.27
UNITED POWER & LIGHT CORP., 5s, FA, 1947 — Harris, Forbes & Co., Arthur Perry & Co., E. H. Rollins & Sons.	1,500,000	96½	5.30
RAILROAD.			
CANADIAN NATIONAL RY. CO., 4¾s, JD, 1955 — Chase Securities Corp., Bancamerica-Blair Corp., First National Old Colony Corp., E. H. Rollins & Sons, Continental Illinois Co., Marine Trust Co. of Buffalo, Stone & Webster and Blodget, Inc., Shawmut Corp. of Boston, Atlantic Corp. of Boston, Mississippi Valley Co., Cleveland Trust Co., Mitchell, Hutchins & Co., Bancnorthwest Co., Fletcher American Co., National Bankitaly Co. of San Francisco, First Wisconsin Co., First Securities Corp. of St. Paul, Wells-Dickey Co., Kalman & Co., Bank of Montreal, Royal Bank of Canada, Canadian Bank of Commerce, Royal Securities Corp., Banque Canadienne Nationale, Bank of Nova Scotia, R. A. Daly & Co., Ltd., McLeod, Young, Weir & Co., Ltd., Greenshields & Co., Matthews & Co., Ltd., Hanson Bros., Inc.	50,000,000	99	..
GULF, MOBILE & NORTHERN R. R. CO., 5s, AO, 1950 — Kuhn, Loeb & Co.	3,000,000	99½	..
STATE AND MUNICIPAL.			
RACINE COUNTY, WIS., 4½s, JD, 1931-50 — Harris Trust & Savings Bank, Chicago; First Wisconsin Co., Milwaukee; Foreman-State Corp., Chicago; Stone & Webster and Blodget, Inc.	1,000,000	—	3.75-4.20
ROCHESTER, N. Y., 2.66s, notes, due Feb. 9, 1931 — Barr Bros. & Co., Inc.	1,800,000	—	2.45
ORLEANS LEVEE DISTRICT, LA., 5s, JD, 1931-35 — Eldredge & Co., R. W. Pressprich & Co., Hibernia Securities Co., Inc.	1,300,000	—	3.75-4.60
RICHMOND, VA., 4½s, JJ, 1940 and 1964 — First National Old Colony Corp., George B. Gibbons & Co., Inc., Dewey, Bacon & Co., State Planters Bank & Trust Co., Richmond.	2,035,000	—	4.20
SOMERSET COUNTY, N. J., 4½s, JJ, 1931-52 — Bancamerica-Blair Corp.	817,000	—	3.50-4.20
WORCESTER, MASS., notes, due Oct. 22, '30, and Jan. 30, '31. — Salomon Bros. & Hutzler.	1,000,000	—	2.40-2.50
CAMBRIDGE, MASS., notes, due Nov. 3, 1930 — Salomon Bros. & Hutzler.	1,000,000	—	2.40
ESCANABA, MICH., School District, 4½s, AO, 1932-58 — First Detroit Co., Inc., First National Old Colony Corp.	410,000	—	4.20-4.35
CAMDEN, N. J., 4¼s, JJ, 1932-70 — Bankers Co. of New York, Guaranty Co. of New York, Harris, Forbes & Co., National City Co., Estabrook & Co., Dewey, Bacon & Co., Hannahs, Ballin & Lee.	6,868,000	—	3.85-4.15
NASSAU COUNTY, N. Y., 4¼s, JJ, 1942-50 — M. F. Schlater & Co., Inc., B. J. Van Ingen & Co., Stephens & Co.	1,700,000	—	4.00
QUINCY, MASS., notes, due June 11, 1931 — Salomon Bros. & Hutzler.	600,000	—	2.80
WALTHAM, MASS., notes, due Dec. 15, 1930, and Dec. 31, 1930 — Salomon Bros. & Hutzler.	400,000	—	2.40
KANSAS CITY, KAN., 5½s, trust ctfs., MN, 1932-40 — Herbert C. Heller & Co., Inc.	185,000	100	5.50
WESTCHESTER COUNTY, N. Y., 2.95s, ctfs., due June 5, '31. — R. W. Pressprich & Co.	2,344,020	—	2.70
INSULAR POSSESSION.			
CITY AND COUNTY OF HONOLULU, Hawaii, 5s, JD, 1935-69 — First Detroit Co., Inc., M. M. Freeman & Co., Inc., Bancohio Securities Co., Columbus.	1,500,000	—	4.25
FINANCE COMPANY.			
MOTOR BANKERS CORP., notes, due Oct. 21, 1930, to May 21, 1931 — First Detroit Co., Inc.	250,000	—	5.50

Real estate mortgage bonds are not included in this table.

Current Issues and Yields In Municipal Bond Market

The present status of the municipal bond market is reflected in the following list of representative high-grade State, city and county bonds now offered by dealers:

Security.	Rate.	Maturity.	Yield.
STATE.			
Arkansas, highway	4½	1943-46	4.50
Illinois, waterway	4	1937	4.05
Louisiana, highway	5	1941-46	4.40
Maryland, road & br.	4½	1933-45	4.05
Mississippi, various	5½	1933	4.10
Missouri, road	4¼	1940-41	4.05
New York, various	4½	1941-42	3.80
South Carolina, road	4¼	1944-47	4.25
Tennessee, highway	4½	1939	4.30
West Virginia, highway	4¼	1945-55	4.10
CITY.			
Akron, Ohio, various	4½	1941-50	4.40
Birmingham, Ala., var.	4½	1947-52	4.30
Buffalo, var.	3½	1937-63	3.95
Chattanooga, Tenn., var.	4¾	1960	4.40
Chicago, Ill., imp.	4	1940-47	4.40
Columbus, O., var.	4¼	1938-54	4.10
Detroit, Mich., various	4¼	1938-60	4.25
El Paso, Texas, various	4¾	1942-56	4.50
Englewood, N. J., var.	4½	1937-62	4.20
Hartford, Conn., sch. d.	4¼	1939-66	4.00
Hempstead, N. Y., sch. d.	4½	1933-55	4.30
Houston, Texas, var.	4½	1936-50	4.30
Kansas City, Mo., sch. d.	5	1941	4.25
Los Angeles, Cal., var.	4¾	1950-57	4.30
Louisville, Ky., var.	4	1969	4.04
Mamaroneck, N. Y., var.	4½	1936-69	4.15
Memphis, Tenn., var.	4½	1940-57	4.35
New Britain, Conn., var.	4½	1940-60	4.05
New Brunswick, N. J., var.	4½	1950-69	4.30
New Orleans, La., imp.	4½	1947-79	4.40
New Rochelle, N. Y., var.	4¼	1942-46	4.00
New York City, various	4½	1979	4.15
Newark, N. J., various	4¼	1944-56	4.10
Niag. Falls, N. Y., sewer	4.15	1965-68	4.05
Norfolk, Va., imp.	4½	1962	4.35
Philadelphia, Pa., sch. d.	4¼	1957-58	4.05
Pittsburgh, Pa., var.	4¼	1939-60	4.05
Portland, Ore., street	4½	1940-60	4.20
Providence, R. I., var.	4	1935-50	4.00
San Francisco, various	4½	1949-56	4.30
St. Louis, Mo., various	4½	1939-49	4.10
Schenectady, N. Y., var.	4.15	1938-58	4.00
So. Orange, N. J., var.	4½	1937-69	4.20
Toledo, Ohio, various	4½	1937-50	4.15
Trenton, N. J., school	4½	1956-62	4.05
Utica, N. Y., various	4.15	1935-50	4.05
Wilmington, Del., var.	4½	1960-63	4.05
COUNTY.			
Albany, N. Y., jail	4¼	1946-60	4.00
Allegheny, Pa., var.	4½	1936-60	4.05
Camden, N. J., var.	4½	1942-47	4.15
Hartford, Conn., bldg.	4¼	1933-60	4.10
Hudson, N. J., various	4½	1936-78	4.15
King, Wash., various	4½	1955-60	4.40
Monmouth, N. J., var.	4½	1936-50	4.20
Nassau, N. Y., rd. & bdg.	4½	1942-43	4.00
St. Louis, Mo., var.	4½	1940-50	4.20
St. Lawrence, N. Y., hway.	4¼	1943-47	4.10
Tarrant, Texas, road	4½	1945-56	4.40
Westchester, N. Y., var.	4	1939-80	4.00

June 14, 1930.

MEXICAN DEBT CASE UP.

Committee Will Meet Next Week to Protect Bondholders.

Steps to protect the interests of bondholders of the preferred debts of Mexico will be taken at a special meeting of the executive committee of the Mexican Preferred Debts International Protective Association, Inc., next week, it was announced yesterday. The association expressed its wish to have the preferred bonds exempted from any new arrangement that may be made by the International Committee of Bankers in Mexico, which will have a meeting the latter part of this month to discuss a resumption of service on the Mexican debt.

The association, according to the announcement yesterday, plans to lay the matter before the Mexican Senate when it convenes in September. The present plan is to petition the Senate to make payments on the bonds "through the regular fiscal channel, the Bank of Mexico, direct to the legitimate holders of the bonds, in this way eliminating the necessity of paying agents commissions."

TRADE HEAVY HERE IN GERMAN BONDS

New Loan Closes at 90½ on Stock Exchange, Decline for Day of ⅛ Point.

RAILS SECURITIES ACTIVE

Convertibles Show Small Changes—Government Issues in Fairly Good Demand.

Continued heavy trading in the new German international 5½s, which eclipsed the dealings of all other active bonds on the Stock Exchange yesterday, was done at prices fractionally above the offering price of 90. The issue, however, failed to get above 90⅝ yesterday, which compared with the high on the previous day of 91¼. The issue closed at 90½, off ⅛ of a point.

Other foreign loans were generally dull and most of the price changes were without significance. The principal issues, on the average, were a shade higher for the day. South American loans were again irregular.

The convertible issues failed to make much headway despite the improvement in stocks. Many of the active convertibles closed unchanged for the day, while in others the net changes were limited to small fractions. Warner Brothers Pictures convertible 6s duplicated the previous low of 102½ and closed at 103¼, up ¾ of a point. International Telephone and Telegraph convertible 4½s of 1939 sustained the principal decline, that of a point.

Railroad bonds were fairly active and steady. Public utility bonds were inclined to be dull, with few price changes of importance.

In the industrial group Colon Oil 6 per cent debentures dropped 3½ points to a new low for the year at 62. Oil, steel and sugar bonds were lightly traded. In the latter group Cuban Dominican Sugar 7½s, with warrants, sold off a point to a new low for 1930 at 34.

United States Government obligations were fairly active and strong. The Liberty 3½s reached a new high for the year at 100 30-32 and the fourth Liberty 4¼s at 102 22-32, while the first Liberty 4¼s and the Treasury 3⅜s, duplicated the previous highs. The net gains for the government issues yesterday ranged from 1-32 to 3-32. The only loss for the day was that of 2-32 in the Treasury 4¼s.

COMPANY MEETINGS TODAY.

Directors.

FOR DIVIDENDS.

Independent Oil & Gas.
Twin State Gas & Elec. Co. pr. ln.
Lane Co., Inc.
Printz Biederman Co.
St. Joseph Ry. Light & Heat & Power.

OTHER MEETINGS.

Columbus Packing.
Smith-Alsop Paint & Varnish.

Stockholders.

SPECIAL.

Central Savings & Loan Co., Youngstown.

ANNUAL.

Chicago & Eastern Illinois Ry. Co.
Karstadt (Rudolph), Inc.

DIVIDENDS ANNOUNCED.

Extra Dividends.

The Locomotive Fire Box Company has declared an extra dividend of 25 cents.

The National Cash Credit Association has declared an extra dividend of 20 cents.

Dividends Increased.

The Kaynee Company has declared a quarterly dividend of 62½ cents, as compared with 50 cents previously paid.

The Lincoln Printing Company has declared a quarterly dividend of 50 cents, compared with 45 cents previously paid.

Dividends Reduced.

Humphrey's Manufacturing Company has declared a quarterly dividend of 25 cents, compared with 50 cents previously paid.

Apex-Trinidad-Oilfields, Ltd., has declared an interim dividend of 15 per cent, compared with 22½ per cent last year.

Dividends Passed.

The National Enameling and Stamping Company has omitted the quarterly dividend of 50 cents due at this time.

The Storkline Furniture Company has passed the quarterly dividend due at this time.

Dividends Deferred.

The Berkey & Gay Furniture Company has deferred the dividend on the 8 per cent preferred stock due at this time.

GUARANTEED STOCKS.

	Rate.	Bid.	Asked.
Alabama & Vicksburg	6	120	124
Albany & Susquehanna R. R.	11	215	220
Atl Birmingham Coast	5	100	103
Atl & Char Air Line	9	193	197
Canada Southern Ry	3	57	62
Caro, Clinchfield & Ohio	4	87	92
Do stamped	5	99	102
Clev & Pitts R R (50)	7	77	79
Erie & Kalamazoo (50)	8¼	75	80
Fort Wayne & Jackson pf	5½	104	109
Georgia R R & Bank	12	230	240
Lackawanna R R of N J	4	85	87
M, St P & S S M	4	55	58
Morris & Essex R R (50)	7.75	82	84
N Y, Lack & West	5	108	111
Northern R R of N J	4	64	69
Oswego & Syracuse (50)	9	87	92
Peoria Bureau	7	130	140
Pitts, Ft Wayne & Chicago	7	140	...
Do pf	7	153	157
Rensselaer & Saratoga	7.12	140	143
United N J R R Canal	10	215	220
Vicksburg, Shreveport & Pac.	5	101	103
Do pf	5	101	103

DIVIDENDS DECLARED

REGULAR.

Company	Rate.	Period	Payable	Hlds. of Record.
Acme Steel	$1	Q	July 1	June 20
Aetna Fire Ins, N Y	40c	Q	July 1	June 20
Am Br Bov El pf	$1.75	Q	July 1	June 20
Baltimore Trust	40c	..	June 30	June 20
Bank of U S	50c	Q	July 1	June 18
Bayuk Cigars	75c	Q	July 15	June 30
Do 1st pf	$1.75	Q	July 15	June 30
Byll'by (H M)&Co A	50c	Q	June 30	June 14
Do B	50c	..	June 30	June 14
Do pf	50c	Q	June 30	June 14
Cent Ill Lt 6% pf	$1.50	Q	July 1	June 14
Do 7% pf	$1.75	Q	July 1	June 14
Col Fin Corp pf	1¾%	Q	June 24	June 14
Crum & Foster A	25c	Q	July 15	July 5
Do B	25c	Q	July 15	July 5
Do pf	2%	Q	Sep. 30	Sep. 20
Fidelity Trust	50c	Q	June 24	June 20
Flour Mills of Am pf	$2	Q	July 1	June 14
Fox Film A	$1	Q	July 15	July 1
Do B	$1	Q	July 15	July 1
Granite City Stl	$1	Q	June 23	June 13
G'dian Bk Shs pf	18¾c	..	July 1	June 14
G'dian Inv Tr pf	37½c	Q	July 1	June 14
G'dian Rail Shs pf	31¼c	..	July 1	June 14
Han Fire Ins (N Y)	40c	Q	July 1	June 20
Kaybee Sts A	43¾c	Q	July 1	June 16
Kaynbee Co pf	$1.75	Q	July 1	June 20
Leath & Co	25c	Q	June 30	June 20
Lincoln Print pf	87½c	Q	Aug. 1	July 22
Locomotive Fire Box	50c	Q	July 1	June 18
Moody's Inv Ser	$1.12	S.A.	....	....
Do pt pf	75c	Q	Aug. 15	Aug. 1
Do pt pf	75c	Q	Nov. 15	Nov. 1
Mtge Bond (N Y)	$2	Q	June 28	June 20
National Tile	37½c	Q	Aug. 1	July 15
North Am Car	62½c	Q	July 1	June 22
Do pf	$1.50	Q	July 1	June 22
Pac Lighting pf	$1.50	Q	July 15	June 30
P'nix F Ins (H'tf'd)	50c	Q	July 1	June 14
P Ser E&G 6% pf	$1.50	Q	Sep. 30	Sep. 2
Do 7% pf	$1.75	Q	Sep. 30	Sep. 2
P Ser of N J	85c	Q	Sep. 30	Sep. 2
Do 8% pf	$2	Q	Sep. 30	Sep. 2
Do 7% pf	$1.75	Q	Sep. 30	Sep. 2
Do $5 pf	$1.25	Q	Sep. 30	Sep. 2
Do 6% pf	50c	M	July 31	July 1
Do 6% pf	50c	M	Aug. 30	Aug. 1
Do 6% pf	50c	M	Sep. 30	Sep. 2
Stromberg Elec	50c	Q	July 1	June 20
Do A	62½c	Q	July 1	June 20
Univ Pict 8% 1st pf	2%	Q	July 1	June 21
Weinberger Drug Str	25c	Q	July 1	June 20
Wis Val El 7% pf	3½%	SA	July 1	June 30
Extra.				
Locomotive Fire Box	25c		July 1	June 18
Initial.				
Kaybee Stores	15c	Q	July 15	July 1
Increased.				
Kaynee Co	62½c	Q	July 1	June 20
Lincoln Printing	50c	Q	Aug. 1	July 22
Reduced.				
Humphreys Mfg	25c	Q	June 30	June 15
Interim.				
Apex Trinidad Oilfields, Ltd.	15%	..	......	
Stock.				
Weinberger Drug Str.	1%	Q	July 1	June 20
Omitted.				
Bankers Corp.	50c	Q	Due July 1	
Berk&Gay F 7% p pf.	$1.75	Q	Due May 15	
Natl Enam & Stamp	50c	Q	Due July 1	
Storkline Furn	25c	Q	Due July 1	
Deferred.				
Berkey & Gay F 8% pf.	$2	Q	Due June 15	

DIVIDENDS PAYABLE TODAY

Company.	Rate.	Period.
Acme Wire Co	50c	Q
American Fork & Hoe	$2	Q
Alpha Portland Cement pf	$1.75	Q
Baldwin Co pf A	$1.50	Q
Belding-Corticello, Ltd, pf	$1.75	Q
Buckeye Pipe Line Co	$1	Q
Cinn Tobacco Warehouse	$1	A
Compressed Indus Gas, Inc	50c	Q
Cutler Hammer, Inc	88c	Q
Detroit Motor Bus	20c	..
Du Pont (E I) de Nemours	$1	Q
Edison Bros Stores, Inc, pf	$1.75	Q
Eisler Electric Corp	37½c	Q
El Dorado Oil Works	37½c	Q
Fairfield Trust Co	50c	Q
Follansbee Bros	75c	Q
Do pf	$1.50	Q
French (Fred F) Sec Co, Inc	35c	S
Hydroelec Secur	50c	Q
Illinois Pipe Line Co	$4.50	..
Katz Drug	50c	Q
Lindsay Light Co pf	17½c	Q
Lunkenheimer Co	37½c	Q
Metro-Goldwyn Pict 7% pf	47¼c	Q
Morrell (John) & Co	$1.10	Q
Muskogee Co	$4	..
National Lead Co pf	$1.75	Q
N Y & Queens El Lt & Pwr	$1.50	Q
North River Insur	50c	Q
Ohio Elec Mfg	40c	..
Ohio Oil Co	$1	Q
Do pf	$1.50	Q
Oneida Community	43¾c	Q
Do pf	43¾c	Q
Procter & Gamble 5% pf	$1.25	Q
Reliance Grain Co. Ltd, pf	$1.62½	Q
Ruddy (E L) & Co pf	$1.75	Q
San Joaquin Lt & Pwr pr pf	$1.75	Q
Do pr pf A	$1.50	Q
Do pf A	$1.75	Q
Do pf B	$1.50	Q
Simms Petroleum	40c	Q
Universal Insurance	87½c	Q
West Side Secur ptc pf	30c	..
Wheeling & Lake Erie Ry pr ln	$7	Acc

STOCK EXCHANGE BID AND ASKED QUOTATIONS

Closing quotations for issues not traded in on the Stock Exchange yesterday:

FOREIGN BONDS.

	Bid.	Asked.
Alp Mon St 7s '55	97	97½
Antioq 7s A '45	82¾	83
Do 7s B '45	80¼	80¾
Do 7s C '45	71	80
Do 7s D '45	80	81¾
Do 1st 7s '57	76	80
Do 2d 7s '57	75⅞	78
Do 3d 7s '57	76	78¾
Bavaria 6½s '45	95⅝	96
Bergen 8s '45	110½	110¾
Holland Am 6s'47	82	84
Hun Con M 7s '46	89	90
Hungary 7½s '44	100¾	101¼
LombyEl7s'52 ww	97	97¾
Low Aust 7½s '50	97½	98⅝
L Au HyEl6½s'44	85	87½
Lyons 6s '34	103¾	104
Medellin 6½s '54	76½	77
Mex Irri 4½s '43	10¼	12½
Miag-Mills7s'56xw	..	88

	Bid.	Asked.
Det H & S W	66¼	79½
Devoe & Ray, A, 1st pf	112½	114¾
Dul S S & A pf	2¼	2⅜
Dul Sup Trac	1	3
Do pf	1½	4½
Duplan Silk	14½	18
Do pf, x d	100	102½
Du Pont deb	118⅝	119
Duq Lt 1st pf	103¼	104
Eastern Roll Mill	17	20
Eastman Kod pf	127¼	127½
Elec Auto Lite pf, x d	108	109¾
Elec Storage Bat	70	71

	Bid.	Asked.
Kress (S H)	55	57¼
Kup'heimer pf	105	..
Laclede Gas	210	240
Do pf	98½	110¼
Leh Port C pf	106	108½
Leh Val Coal pf	24	28
Liggett Myers pf	140¼	141
Link Belt	39½	40
Long, B L	8	8¼
Loose-Wiles Bis 1st pf	121	122
Lorillard Co pf	97½	99
Louisiana Oil pf	80⅛	90
Ludlum Steel pf	80½	90
MacAnd & Forb	28	29½

	Bid.	Asked.
R R Sec Ill Cent	75	75¼
Radio Corp pf A	55½	56
Rand Mines	34¾	38
Reading 1st pf	49	50
Do 2d pf	49	51
Real Silk Hos pf x d		90
Reis (R) pf	15	33
Rem Rd 2d pf	101	101½
Ren & Sara x d	136½	..
Rev Cop & Br	15	22½
Do A	65¼	66
Reo Mot ctf	..	11
Rhine West El	42	42¼
Ritter Dental	42	45

Exempt from all Federal Income Taxes
$200,000
State of
New Jersey
4% Bonds
Due July 1, 1950
Legal Investment for Savings Banks and Trust Funds in New York, New Jersey, Massachusetts, Connecticut and other States.
Price 99¾
Legality to be approved by Attorney General of the State of New Jersey.
Municipal Bond Department
LEHMAN BROTHERS
Established 1850
One William Street, New York

GUARDIAN
DETROIT COMPANY
Incorporated
120 Broadway New York

In Today's
NEW YORK
Evening Post
Financial Section
• • •
What Will the Market Do Now?
John Moody, President of Moody's Investors Service, considers the business and tariff situation as the basis for forecasting the immediate market outlook.
Oil Restriction Slips
Ira Rinehart writes from the Southwest oil fields of the dangers of a collapse in the oil agreement unless small independents can be held in line.
The Investment Trust Inquiry
Fred Gardner tells some of the interesting facts disclosed in the Attorney General's investigation.
National Power & Light
Robert Denver describes the earnings position of one of the country's great utilities.

B. J. Van Ingen & Co.
57 William St. New York
Telephone John 6364

We make prompt firm bids ON ODD LOTS OF
MUNICIPAL BONDS
LEBENTHAL & Co.
120 BROADWAY, NEW YORK. TEL. WORTH 1190
The Only House in America Specializing Exclusively in Odd Lot Municipal Bonds

Darby & Co.

Branches New York Stock Exchange Firms

New York City

Auerbach, Pollak & Richardson — 321 Broadway; 475 5th Av.
Bamberger Bros. — 511 5th Av.; 250 Park Av.
Bear, Stearns & Co. — 1,440 Broadway; 1,501 Broadway
S. B. Chapin & Co. — 383 Madison Av.
Clark, Childs & Co. — 341 Madison Av.; Murray Hill Hotel
Clark Williams & Co. — ★60 East 42d St.; 7th Av. at 32d St.
Curtis & Sanger — 45 East 17th St.
Engel & Co. — 461 7th Av.
Walter J. Fahy & Co. — 522 5th Av.
Farnum, Winter & Co. — 6 East 53d St.
Gilchrist, Bliss & Co. — 5th Av. at 54th St.
Goodbody & Co. — 230 Park Av.
Hardy & Co. — 500 7th Av.
Harriman & Co. — Biltmore Hotel; 100 East 42d St.; ★341 Madison Av.
H. Hentz & Co. — 6 East 53d St.; 132 West 31st St.
Herrick, Berg & Co. — 230 Park Av.
R. V. Hiscoe & Co. — Harriman Natl. Bk. Bldg. (527 5th Av.)
Hornblower & Weeks — 731 5th Av.
W. E. Hutton & Co. — ★57 West 57th St.
Hyman & Co. — 512 5th Av.; 299 Broadway; ★163 West 72d St.
Jackson Bros., Boesel & Co. — N. Y. Cent. Bldg. (230 Park Av.)
Frazier Jelke & Co. — ★2 East 57th St.
Josephthal & Co. — 654 Madison Av.
McDonnell & Co. — 29 East 53d St.; Produce Exchange
M. J. Meehan & Co. — Hotel Biltmore; Sherry-Netherland; 230 Park Av.; 29 E. Fordham Rd. (Fordham Rd. and Morris Av.)
Morrison & Townsend — 509 Madison Av.
John Muir & Co. — 11 West 42d St.; 41 East 42d St.
Muir & Loomis — 341 Madison Av.; ★11 East 57th St.
G.M.-P. Murphy & Co. — 247 Park Av.
Palmer & Co. — 1,441 Broadway; 1 Park Place; 730 5th Av. (57th); 349 East 149th St.; N. Y. Central Bldg.
Parrish & Co. — N. Y. Central Bldg.
Post & Flagg — 385 Madison Av.
Potter & Co. — 8 East 53d St.
Pouch & Co. — 342 Madison Av.
Richards & Co. — 18 East 53d St.
J. R. Schmeltzer & Co. — 1 East 46th St.
Sulzbacher, Granger Co. — 2 East 57th St.
Sutro & Co. — 16 East 44th St.; 225 Broadway
Taylor, Bates & Co. — 41 East 42d St.
J. F. Trounstine & Co. — 655 5th Av. (52d)
Samuel Ungerleider & Co. — 1,372 Broadway; 551 5th Av.; 400 Madison Av.
Watson & White — Barclay Hotel; N. Y. Life Bldg. (26)
Edwin Weisl & Co. — 604 5th Av.; 1,457 Broadway
Whitehouse & Co. — 522 5th Av. (44th)
BROOKLYN.
Baar, Cohen & Co. — 44 Court St.
Clark Williams & Co. — 16 Court St.
M. J. Meehan & Co. — 16 Court St.
Taller & Robinson — ★6 7th Av. (at Ftbsh)
Whitehouse & Co. — 186 Remsen St.; 885 Flatbush Av.

Suburbs and Other Cities

ATLANTIC CITY, N. J.
M. J. Meehan & Co. Hotel Traymore
Samuel Ungerleider & Co. 1,72? Boardwalk
BLOOMFIELD, N. J.
Billings, Olcott & Co. 600 Bloomfield Av.
DETROIT, MICH.
M. J. Meehan & Co. — Gen. Motors Bldg.; First Nat. Bk. Bldg.
EAST ORANGE, N. J.
Dane & Co. 17 Halsted St.
JERSEY CITY, N. J.
Herrick, Berg & Co. 1 Exchange Place
LAKE PLACID, N. Y.
Lober Bros. & Plaut. 122 Main St.
M. J. Meehan & Co. 57 Main St.
MONTREAL.
Billings, Olcott & Co. 215 St. James St. W.
NEWARK, N. J.
Engel & Co. 48 Commerce St.
Hirsch, Lilienthal & Co. 777 Broad St.
NEW ROCHELLE, N. Y.
Auerbach, Pollak & Richardson 32 North Av.
Hyman & Co. 578 Main St.
PHILADELPHIA.
Samuel Ungerleider & Co. 1,424 Walnut St.
PITTSBURGH, PA.
Wellington & Co. Union Trust Bldg.
WASHINGTON, D. C.
M. J. Meehan & Co. Hotel Washington
WHITE PLAINS, N. Y.
M. J. Meehan & Co. 14 Mamaroneck Av.

Foreign Cities and Ocean Steamships

BERLIN, GERMANY
H. Hentz & Co. 69 Unter den Linden
PARIS, FRANCE
H. Hentz & Co. 39 Rue Cambon
Hirsch, Lilienthal & Co. 44 Avenue des Champs Elysees
M. J. Meehan & Co. — Leviathan; Berengaria; Bremen

★BOARD ROOM FOR WOMEN CUSTOMERS

MARKETS IN LONDON, PARIS AND BERLIN

Tone Is Stronger on English Exchange—Money Easier in Lombard Street.

FRENCH STOCKS IMPROVE

Gains Partly Lost, However, in Reaction Near Close—German Boerse Irregular.

Special Cable to THE NEW YORK TIMES.

LONDON, June 13.—The stock market generally was brighter today, except for weakness among Rhodesian coppers and Cable and Wireless shares. Gilt-edged securities improved all along the line, the war loan rising 1-16 to £102 7-16, and the funding loan ⅛ to £88¾.

General Electric advanced 2s. 4d. to 51s. 10d. on the surprise announcement of a 4 per cent cash bonus. Hydroelectric also was strong, rising ⅜ to 44⅝; Brazilian Traction rose ⅝ to 46½, and International Nickel ¾ to 27⅛.

Royal Mail ordinary gained further to £18½, but Harland & Wolff Shipyard shares fell 7½d. to 7s. 4d. A renewed slump in Cable and Wireless sent the preference issue to £88⅛, the A ordinary to £37½ and the B ordinary to £17, a full point below yesterday's closing. Courtaulds was steady at £2 7-32, while British Celanese advanced to 13s 1d.

Among the oils Royal Dutch improved to £32 9-16. Rhodesian coppers were uniformly dull and considerable liquidation occurred, with Bwana M'Kubwa declining to 14s 6d and N'Changa to £2 11-16. Rio Tinto slipped 1¾ to £35½. De Beers improved to £7 13-16.

Money was easier in Lombard Street after several days of stringency. The overnight loan rate fell to 1½ per cent, but discount rates stiffened to 2½ per cent for three-month bills. Sterling exchange was firmer at $4.85 15-16. The Bank of England today sold £23,791 of bar gold.

London Closing Prices.

	Closing Price.	Net Chge.
Anglo-Dutch	26s 6d	..
Anglo-Persian	£4¼	..
Brazilian Traction	$46⅛	..
[illegible]	[illegible]	[illegible]

Trend Upward in Paris.

Wireless to THE NEW YORK TIMES.

PARIS, June 13.—The market showed an irregular upward trend on the Paris Bourse today. There was satisfactory resistance to attempts to start selling movements in the morning and a firm tone prevailed during the afternoon until just before the close when Rio Tinto, one of the leading stocks, broke sharply and finished 150 francs under yesterday's closing quotations. This break weighed heavily on the rest of the list in the closing minutes of the session.

French rentes were fairly steady, closing as follows: The 3 per cents, 88; 1918 4s, 101.35; 1920 amortizable 5s, 134; 1928 5s, 100; 1926 6s, 101.35; 1927 amortizable 6s, 105.95.

Prices Erratic in Berlin.

Wireless to THE NEW YORK TIMES.

BERLIN, June 13.—Owing to favorable reports regarding the subscription to the Young plan loan and remarkable firmness of German Telephone and Cable, which suddenly jumped eighteen points, the opening on the Boerse today was toward firmness. Trading, however, was confined chiefly to a number of favorites, including Vogel Draht of the low voltage group, beer and spirits, verkerswesen, and the mining group.

Near the close the tendency changed again toward weakness, which affected especially the electricals, chemicals, the potash group, artificial silks and shipping stocks, all of which were slightly softer.

Paris Closing Prices.

BONDS.	Francs.	Net Chg.
French rentes 3% perpetual	88.05	—.20
French rentes 4% 1917	101.40	—.15
French rentes 5% 1915-16	101.60	—.15
BANKS.		
Banque de France	22,160	—180
Banque de Paris et des Pays Bas	2,805	—40
Credit Lyonnais	3,070	—25
Union des Mines	1,498	..
CANAL.		
Canal Maritime de Suez	17,700	—150
RAILROAD.		
Chemin de fer du Nord	2,300	—70
MINES.		
Mines de Courrieres	1,370	—6
Mines de Lens	1,085	+21
Soc. Miniere et Metallurgique	910	+15
PUBLIC UTILITIES.		
Cie Generale d'Electricite	3,235	—55
Soc. Lyonnaise des Eaux	2,890	—5
Cie. Francaise des Procedes Thomson-Houston	826	—4
Union d'Electricite	1,125	..
INDUSTRIALS.		
Trefileries & Laminoirs du Havre	2,095	+15
Societe Andre Citroen	830	—19
Ste Francaise Ford	292	+3
Coty, S. A.	951	—19
Pechiney	2,855	—45
L'Air Liquide	1,725	+15
Etablissements Kuhlmann	981	+13
Galeries Lafayette	165	..
OIL.		
Royal Dutch	4,025	+5

Berlin Closing Prices.

	Pct. of Par.	Net Chg.
Allg Deutsche Credit (ADCA) (8)	115	..
Berlin. Handels Ges. (12)	169	—1
Commerz-und Privat-Bank (11)	148	..
Darmstaedter u. Nationalbank (12)	224	—1
Deutsche Bk. u. Disconto Ges. (10)	139	+1
Dresdner Bank (10)	140	..
Reichsbank (12)	279	—1
Algemeene Kunstzijde Unie (Aku)	94	—1
Allg. Elektr. Ges. (A.E.G.) (9)	158	..
Ford Motor Company, Berlin (10)	210	—4
Gelsenkirchen Bergwerk (8)	135	+1
Gesfuerel (10)	155	..
Hamburg-Am. Line (Hapag) (7)	109	—2
Hamburg Electric Co. (10)	137	..
Heyden Chemical (5)	62	+2
Harpener Bergbau (6)	123	—1
Hotelbetrieb (12)	140	..
I. G. Farben Indus. (Dye Tr.) (14)	165	—2
Kali Chemie (7)	155	..
Karstadt (12)	123	—2
Mannesmann Tubes (7)	99	..
North German Lloyd (8)	111	..
Phoenix Bergbau (6½)	90	—1
Polyphonwerke (20)	252	—2
Rhein. Westf. Elek. (R.W.E.) (10)	174	..
Sachsenwerk Licht u. Kraft (7½)	109	—1
Siemens & Halske (14)	236	—3
Stoehr & Co., Kamm. Spinnerei (5)	95	..
Leonhard Tietz (10)	151	—1
Ver. Stahlwerke (U. Stl. Wks.) (6)	90	..

MILREIS DROP PERTURBING.

Brazilian Banking Circles Expect Little Improvement Before July 1.

RIO DE JANEIRO, June 13 (AP).—With the milreis quoted at nine to a dollar today while the official stabilization figure is 8.23, the press expressed concern over the decline in Brazilian currency since June 1.

Correio da Manha and Jornal do Commercio, both morning papers, and Globo this afternoon commented at length on the currency drop, which [illegible] in recent months gold shipments were started to New York.

In banking circles it was said that little change was expected until large amounts of coffee were exported, and that probably will not be until after July 1.

ITALIAN STOCK PRICES.

Quoted in dollars on basis of prices on Milan Stock Exchange:

BANKS.	Bid.	Asked
Banca d'Italia	105	107
Banca Commerciale Italiana	74	75
Banca d'America d'Italiana and Ameritalia (stamped)	9¾	10¼
Credito Italiano	42	43
PUBLIC UTILITIES.		
Adamello	15¾	16¼
Adriatic Elec	12½	13½
Italgas	12	13
Italian Edison	38	38½
Lombard Electric	36½	37½
Sip. Electric	8	8½
Terni Electric	19	20
Unes	5½	6
INDUSTRIALS.		
Cosulich	4½	5¼
Ernesto-Breda	6½	7
Fiat Motors	18¼	18¾
Isotta Fraschini	8½	9½
Montecatini	12	12½
Navigazione Generale Italiana	26	27
Pirelli Rubber	42½	43½

GENEVA QUOTATIONS.

Special Cable to THE NEW YORK TIMES.

GENEVA, June 13.—Stocks were weak today. Closing quotations included:

	Closing Price.
Union Financiere de Geneva	705
Societe de Banque Suisse	840
Credit Suisse	953
American European Securities, com	218
Hispano Americana de Electricidad	2,045
Nestle & Anglo-Swiss Cond. Milk Co.	713
Krueger et Toll	721
Cie Suedoise d'Allumettes B	386

BOND.	Bid.	Ask.
Societe Merid. d'Elec. 7s, 1927	5,270	5,280

BRITISH TRADE DOWN FOR MONTH OF MAY

Exports Dropped One-fourth as Compared With Total for May Last Year.

IMPORTS CUT ONE-EIGHTH

Adverse Balance for the First Five Months of Year Is $8,000,000 Above 1929 Figure.

Wireless to THE NEW YORK TIMES.

LONDON, June 13.—The foreign trade figures for May show Britain's exports to be approximately one-fourth under those for the same month last year, whereas imports show a falling off of about one-eighth. For the first five months of 1930 Britain's imports fell off 10.7 per cent as compared with the first five months of 1929, whereas her exports fell off 15.6 per cent.

The lower figures reflect both a cut in prices and bad trade. As compared with May a year ago imports show a contraction of some $60,000,000 to $450,000,000, a fall of 11.9 per cent, whereas exports show a reduction of $80,000,000 to $400,000,000, or a cut of 24.3 per cent.

While both exports and imports for May show an increase of about 8 per cent over the figures for April, that is accounted for by the fact that there are three more working days in May than in April.

Especially heavy was the falling off in exports of cotton goods, due largely, of course, to the Indian boycott. Whereas in May last year exports of cotton piece goods reached $44,000,000, this May they decreased to $27,000,000, a reduction of 33 per cent. Woolen yarn exports were down 54 per cent and woolen tissues 32 per cent. Iron and steel exports record a reduction of 26 per cent.

In imports raw cotton showed a cut of 30 per cent. Tobacco imports were 39 per cent less, but cattle, mutton and lamb imports rose by 25 per cent.

The visible adverse balance for the month was $150,000,000 as against $225,000,000 for May, 1929. Taking the first five months of the year, although the volume of trade fell off about 15 per cent, the adverse balance shows only some $8,000,000 more than for the first five months of last year.

CORPORATION REPORTS.

Results of Operations Announced by Industrial and Other Companies.

Florsheim Shoe Company.

In the corporation reports published in THE NEW YORK TIMES on June 10, through a confusion of type, the net profit of Lamson and Sessions Company for four months ended on April 30 was printed as the net profit of the Florsheim Shoe Company for the six months period ended on the same date, and the earnings of the Florsheim Company were credited to Lamson and Sessions. Following are the correct reports:

The Florsheim Shoe Company reports for the six months ended on April 30, net profits of $1,133,638, after all charges including depreciation and taxes, equivalent after preferred dividend requirements to earnings of $2.53 a share on the outstanding Class A common stock and $1.26 a share on the outstanding Class B stock. For the corresponding period of 1928-29 net profits were $1,119,132, equivalent to earnings of $2.46 a share on the Class A shares and $1.23 a share on the Class B stock.

Lamson and Sessions.

The Lamson and Sessions Company reports for the four months ended on April 30 net profit of $231,918, after charges and Federal taxes, equivalent after preferred dividend requirements to earnings of 83 cents a share on the outstanding no-par value common stock.

Fox Film Corporation.

The Fox Film Corporation reports for the seventeen weeks ended on April 26 net earnings of $5,722,000 as compared with $3,904,000 for the corresponding period of 1929, an increase of $1,818,000. In the 1930 period $6,966,000 was written off on negative and positive film as compared with $4,765,000 in 1929, an increase of $2,201,000.

Carman & Co.

Carman & Co., Inc., report for the quarter ended on March 31 net profit of $68,564 after interest, Federal taxes and other charges, equivalent after dividend requirements on the Class A stock to earnings of 66 cents a share on the Class B stock. This compares with a net profit of $94,405 in the first three months of 1929, equivalent to earnings of $1.01 on the Class B stock.

GERMAN PRICE PLAN VIEWED FAVORABLY

Washington Feels Market Might Be Stimulated Without Any Injury to Our Trade.

CARTELS SEEN AS BRAKE

Price Agreements on Products in Competition With Us Are Regarded as Protection.

Special to The New York Times.

WASHINGTON, June 13.—Government officials are awaiting with interest official reports as to the details of the German plan for a reduction of from 10 to 12 per cent in the prices of export commodities in order to expand her export trade. Since Germany is bound by international cartel agreements on certain manufactured iron and steel products, such as rails, tubes, wire, &c., officials are, however, inclined to doubt that any price cutting program Germany might contemplate would affect these commodities.

The effect of any general price reduction movement on the part of German exporters, it is believed, would depend largely upon the extent to which the cuts affected manufactured products. If these were included, American trade might be affected.

On the whole, no great apprehension is felt for American trade, and officials generally are inclined to believe that such a program might, in the long run, prove beneficial to international trade. It is remarked that manufactured commodity prices have not followed raw material prices and that the drop in the prices of materials as a rule has not been reflected in manufactured prices.

Apparently, it is felt, Germany has seen in this fact an opportunity to bring international trade out of the slump in which it is now stagnating, and such a program would at least have the benefit of getting things started again. If the cut in prices brings out new demand, increased prices naturally would follow, with resultant stimulation to trade as a whole.

It is believed that increasing unemployment in Germany probably is behind the plan to stimulate export trade by price reductions. Information available here indicates that cuts in wages also are contemplated and, as German real wages already are rather low, cuts in wages would have to be accompanied by cuts in the price of commodities at home, if no hardship on labor were to result. Latest figures available give Germany's unemployed as approaching 3,000,000.

Germany, it is asserted, has been particularly hard hit in the slump in trade, and officials here are inclined to give her credit for having at least made a constructive effort.

POWER EXPERTS AT BERLIN.

Sixty Delegates Arrive From America for World Conference.

Special Cable to THE NEW YORK TIMES.

BERLIN, June 13.—Sixty American engineers, scientists and technical experts arrived here tonight from the steamer Resolute to participate in the World Power Conference. One hundred other Americans are coming from various points of Europe.

The executive council completed its preparations today and Saturday will be devoted to helping the delegates to become acquainted with Berlin so that they will be able to get down to the work of analyzing and comparing the power problems of the world when the first plenary session is held on Monday.

COUNTER STOCKS DULL, PRICE CHANGES SLIGHT

Bank Shares Ease Near Close, Insurance Issues Are Quiet—Little Activity in Industrials.

Unlisted securities trading was dull yesterday, with few important price changes. Bank stocks opened at about yesterday's closing levels, moved in narrow limits most of the day and eased toward the close. Guaranty Trust, Bankers, Central Hanover and Manufacturers Trust were firm. Bank of United States, Chatham and Phenix, City, Manhattan, Chelsea, Continental and New York Trust closed fractionally higher.

Insurance shares were quiet after opening unchanged. Great American, Fidelity and Deposit of Maryland, Harmonia, Home Fire Securities and Missouri State Life were firm.

Industrial made headway, with trading confined to a small part of the list. Petroleum Derivatives, Rubel Coal, Solid Carbonic and Splitdorf Bethlehem were lower. Public utility preferred stocks showed a better tone and the common stocks were firm. Chain stores and communication stocks were dull.

MINING STOCK QUOTATIONS

SAN FRANCISCO.

	Bid.		Bid.
[illegible]	[illegible]	[illegible]	[illegible]

COLORADO SPRINGS.

	Bid.	Asked.
[illegible]	[illegible]	[illegible]

SALT LAKE CITY.

Sales.		High.	Low.	Last.
[illegible]	[illegible]	[illegible]	[illegible]	[illegible]

SPOKANE.

Sales.		High.	Low.	Last.
1,000	Ajax	.03¼	.03¼	.03¼
2,000	Grandview	.06⅞	.06¾	.06¾
1,500	Mexican Premier	.49	.45	.48
7,500	Montana Mines	.36½	34	.35½

TORONTO.

Sales.		High.	Low.	Last.
52,900	Acme Oil	.39	.35	.39
2,200	Ajax Oil	2.65	2.62	2.62
1,700	Amulet	.80	.80	.80
1,000	Area	.07	.07	.07

TORONTO (Continued).

Sales.		High.	Low.	Last.
[illegible]	[illegible]	[illegible]	[illegible]	[illegible]
135	Hudson Bay	8.85	8.85	8.85
278	Imperial Oil	23.10	23.00	23.05
2,090	Int Nickel	26.50	26.00	26.50
165	Int Petrol	20.00	20.00	20.00
870	Nickel rts	.38	.37	.38
500	Jackson Manion	.02	.02	.02
1,600	Mandy Mines	.21	.21	.21
21,500	Nordon	1.81	1.70	1.78
1,500	Oriole	.20	.20	.20
110	Pend Oreille	1.55	1.55	1.55
5,000	Potter Doal	.01¾	.01¾	.01¾
11,000	Ritchie	.05¼	.05½	.05¼
2,500	T O B	.01¼	.01¼	.01¼
1,250	Ventures	1.55	1.50	1.50

FINANCIAL NOTES

Gammack & Co. will open today a branch office on Culver Hill, Southampton, L. I.

H. Henry Winter is with the management of the uptown office of Josephthal & Co.

Mark A. Noble of Noble & Corwin has returned from a two months trip abroad.

H. F. McConnell & Co. will receive deliveries on Cities Service Company rights until 1 P. M. today.

The Central Hanover Bank and Trust Company has been appointed depositary under the D. G. Dery Corporation bondholders' protective committee plan for the first mortgage twenty-year 7 per cent sinking fund gold bonds.

The Guaranty Trust Company of New York has been appointed transfer agent for American depositary receipts for preferred bearer shares of the Union Miniere du Haut-Katanga, and for 150,000 additional shares of capital stock, par value $25 each, of the Union Oil Company of California.

Chisholm & Chapman have analyzed the Eastman Kodak Company in their current market letter.

Bauer, Pogue, Pond & Vivian have issued an analysis of the American Rolling Mill Company.

FOREIGN EXCHANGE

Friday, June 13, 1930.

Range of Rates, Sight Exchange.

	High.	Low.	Final.	Thursday's Final.
LONDON	$4.85 13/16	$4.85 11/16	$4.85¾	$4.85¾
PARIS	3.92¼	3.92 3/16	3.92 3/16	3.92 3/16
ROME	5.23¾	5.23⅝	5.23¾	5.23 11/16
BERLIN	23.85½	23.85	23.85	23.85
COPENH'G'N	26.75½	26.74⅛	26.74⅛	26.74
OSLO	26.76	26.75	26.75	26.75
STOCKHOLM	26.84¼	26.83½	26.84¼	26.83½

CLOSING RATES.

Quotation on sterling represents dollars and decimals of a dollar; all others represent cents and decimals of a cent. Quotations preceded by the decimal mark indicate a price measured in fractions of a cent.

Europe.

	Friday.	Thursday.	Week Ago.	Year Ago.
STERLING—Par $4.86⅔ per sovereign.				
Demand	4.85¾	4.85¾	4.85 11/16	4.84 3/16
Cables	4.85 15/16	4.85 29/32	4.85⅞	4.84¾
Com. 60 days	4.83¾	4.83 3/16	4.83½	4.79½
Com. 90 days	4.82 3/16	4.82½	4.82 3/16	4.77¾
FRANCE—Revalued at 3.91¾ cents per franc.				
Demand	3.92 3/16	3.92 3/16	3.92 3/16	3.90¾
Cables	3.92 3/16	3.92 3/16	3.92 3/16	3.90⅞
ITALY—Par 5.2631 cents per lira.				
Demand	5.23¾	5.23 11/16	5.23 11/16	5.23
Cables	5.23 11/16	5.24	5.23¾	5.23¼
BELGIUM—Par 13.904 cents per belga.				
Demand	13.94½	13.94¾	13.95	13.88¼
Cables	13.95½	13.95¾	13.96	13.89
GERMANY—Par 23.8 cents per mark.				
Demand	23.85	23.85	23.84¾	23.83¼
Cables	23.86	23.86	23.85¾	23.84¼
AUSTRIA—Par 14.07 cents per schilling.				
Demand	14.25	14.25	14.25	14.10
Cables	14.25	14.25	14.25	14.10
CZECHOSLOVAKIA—Par 2.964 cents per crown (stabilized 33.75 crowns).				
Demand	2.9656	2.9656	2.9656	2.9612
Cables	2.9675	2.9675	2.9675	2.9625
DENMARK—Par 26.8 cents per krone.				
Demand	26.74½	26.74	26.74	26.62½
Cables	26.76	26.75¼	26.75	26.64
FINLAND—Par 2.5185 cents per finmark.				
Demand	2.52	2.52	2.52	2.51¾
Cables	2.52¼	2.52¼	2.52¼	2.52¼
GREECE—Par 1.30 cents per drachma.				
Demand	1.29⅝	1.29⅝	1.29⅝	1.29¼
Cables	1.29⅞	1.29⅞	1.29⅞	1.29⅜
HOLLAND—Par 40.2 cents per florin.				
Demand	40.20¼	40.20	40.20	40.13¼
Cables	40.12¾	40.21½	40.21¼	40.15½
HUNGARY—Par 17.49 cents per pengo.				
Demand	17.50	17.50	17.50	17.50
Cables	17.50	17.50	17.50	17.50
NORWAY—Par 26.8 cents per krone.				
Demand	26.75	26.75	26.75	26.63¼
Cables	26.76½	26.76¼	26.76¼	26.65
POLAND—Par 11.22 cents per zloty.				
Demand	11.25	11.25	11.25	11.25
Cables	11.25	11.25	11.25	11.25
PORTUGAL—Par $1.0805 per escudo.				
Demand	4.52	4.52	4.51	4.50
Cables	4.53	4.53	4.52	4.51
RUMANIA—Par .00598 per leu.				
Demand	.60	.60	.60	.60
Cables	.60	.60	.60	.60
SPAIN—Par 19.3 per peseta.				
Demand	11.85	11.96	12.10	14.29
Cables	11.86	11.97	12.11	14.30
SWEDEN—Par 26.8 cents per krona.				
Demand	26.84¼	26.83½	26.83½	26.74½
Cables	26.85¾	26.85	26.85	26.76
SWITZERLAND—Par 19.3 cents per franc.				
Demand	19.36¾	19.37	19.35	19.22¾
Cables	19.37¾	19.38	19.36	19.23¾
YUGOSLAVIA—Par 19.3 cents per dinar.				
Demand	1.77	1.77	1.77	1.76
Cables	1.77	1.77	1.77	1.76

Far East.

	Friday.	Thursday.	Week Ago.	Year Ago.
CHINA—Cents per silver dollar for Hongkong; per tael for Shanghai and Peking.				
Hongkong—Demand	31.06	31.56	31.19	48.12
Cables	31.12	31.62	31.25	48.18
Peking—Demand	39.00	39.25	38.75	58.87
Shanghai—Demand	37.81	37.94	37.44	58.31
Cables	37.87	38.00	37.50	58.37
INDIA—Calcutta: 36.50 cents per rupee.				
Demand	36.06	36.00	36.00	36.00
Cables	36.12	36.06	36.06	36.06
PHILIPPINE ISLANDS—Manila: Par 50 cents per silver peso.				
Demand	49.56	49.69	49.56	49.56
Cables	49.62	49.75	49.62	49.62
JAVA—Par 40.2 cents per florin.				
Demand	40.25	40.25	40.25	40.12
JAPAN—Par 49.8 cents per yen.				
Demand	49.44	49.37	49.37	43.87
Cables	49.50	49.44	49.44	43.93
STRAITS SETTLEMENTS—Par 56.78 cents per dollar.				
Demand	56.18	56.18	56.18	56.12
Cables	56.31	56.31	56.31	56.25

South America.

	Friday.	Thursday.	Week Ago.	Year Ago.
ARGENTINA—Par 42.44 cents per Argentine paper dollar.				
Demand	37.43	37.68	38.00	41.88
Cables	37.50	37.75	38.06	41.94
BRAZIL—Par 11.96 cents per paper milreis.				
Demand	11.37	11.47	11.72	11.86
Cables	11.40	11.50	11.75	11.89
COLOMBIA—Par 97.33 cents per gold peso.				
Demand	96.62	96.62	96.62	96.39
CHILE—Par 12.165 cents per gold peso.				
Demand	12.10	12.10	12.06	12.10
Cables	12.15	12.15	12.12	12.15
PERU—Par 40 cents per sol (officially adopted Feb. 11, on basis of 10 soles per Peruvian pound).				
Demand	39.00	39.00	39.00	4.00
Cables	39.00	39.00	39.00	4.01
URUGUAY—Par $1.0342 per gold peso.				
Demand	88.25	90.25	92.00	97.00
Cables	88.50	90.50	92.25	97.25

Central America.

	Friday.	Thursday.	Week Ago.	Year Ago.
GUATEMALA—Par $1.00 per quetzal.				
Cables	1.00	1.00	1.00	1.00

Canada.

	Friday.	Thursday.	Week Ago.	Year Ago.
MONTREAL—Par 100 cents per Canadian dollar.				
Demand	99.88	100.00	100.00	99.12

Mexico.

	Friday.	Thursday.	Week Ago.	Year Ago.
MEXICO CITY—Par 49.85 cents per gold peso.				
Demand	47.48	47.48	47.52	47.88

Bank Stocks
The stocks you will eventually buy.
Ralph B. Leonard & Co.
Members Assn. of Bank Stock Dealers
Members Unlisted Securities Dealers Assn.
49 Wall St. Hanover 8870

OVER-THE-COUNTER QUOTATIONS FOR UNLISTED SECURITIES

FRIDAY, JUNE 13, 1930.

Quotations for Over-the-Counter Securities are unofficial. Those included in these tables are obtained from many brokers and dealers. The source which supplied any quotations in this list will be given upon request.

PUBLIC UTILITY SECURITIES.

	Bid.	Asked.
Alabama Power pf (7)	113	*114
Am Elec Sec pt pf (1½)	27	32
Arkansas P & L 7% pf	107½	109½
Assoc Tel Util 6% pf	84	..
Do 7% pf	93	..
Atlantic City El pf (6)	105½	106½
Atlanta G & E, A (1¾)	20	22
Bangor Hydroelec pf(7)	115	..
Bingham L, H&P pf(6)	100½	101½
Broad River Pwr pf(7)	98	100
Carolina P & L pf (7)	109¾	..
Cent Ark Pub Ser pf(7)	98	..
Cent Maine Pwr 6% pf	93	95
Do 7% pf	105	107
Cent Pwr & Lt pf (7)	106	108
Cent Pub Serv 7% pf	97	99
Cleve El Illum 6% pf	111	114
Columbus Ry, Pwr & Lt 1st pf (6)	108	109¼
Do pf B (6½)	108½	109½
Con Tract (4)	49	52
Consumers Pwr 6% pf	*104	..
Do 6.60% pf	*104	..
Dallas Pwr & Lt 7% pf	110	..
Dayton Pwr & L 6% pf	109¼	110½
Deep Rock O&R 7% pf	89	93
Detroit & Can Tunnel	6⅞	7
East Texas Elec pf (7)	108	..
Erie Railway	6	7
Do 7% pf	63	68
Essex & Hud Gas (8)	152	157
Foreign Lt & Pwr pf (6)	89	90
Gas & Elec Bergen (5)	97	..
Hudson Co Gas (8)	152	157
Idaho Power pf (7)	109	111
Illinois Pwr & Lt 6% pf	94½	95½
Inland Pwr & Lt 7% pf	87	91
Interstate Pwr 7% pf	90	92
Jamaica W S pf (3.75)	51	53½
Jer Cent P & L 7% pf	105	107
Kan Gas & Elec 7% pf	109	..
Kentucky Sec (5)	350	..
Do pf (6)	92½	94
Kings Co Light 7% pf	111	..
Lake Sup Dis P 7% pf	101	..
Los Angeles Gas & Elec 6% pf	106	108
Met Edison pf (6)	105¼	106½
Do 7% pf	108½	..
Miss Riv Pwr pf (6)	107	..
Missouri Pub S pf (7)	91	..
Mountain States Power	15	..
Do 7% pf	99½	102½
Nassau & Suf 7% pf	105	107
Nat Pub Serv pf (7)	93½	94½
Nebraska Pwr 7% pf	109	111
New Orleans P S 7% pf	100	101
Newark Consol Gas (5)	100	102
N J Pwr & Lt 6% pf	98½	100
N Y Steam Corp	460	520
North N Y Util 7% pf	107½	108½
North Texas Elec	..	5
Do pf	..	12
Ohio Pub Serv pf (7)	108	109
Ohio Riv Edison pf (7)	109	..
Okla G & E 7% pf	112	..
Pa-Ohio P & L pf (6)	100½	102
Do 7% pf	107	..
Penn Pwr & Lt pf (7)	109	*110
Portld Elec Pwr 6% pf	89	92
Do 7% pf	*99	..
Puget S P & L pr pf(5)	89	91
Pub Serv of Col 7% pf	98	..
Roch G & E 7% pf, B	104¼	..
Sioux City G&E pf (7)	101½	103
Somerset U Mid L (4)	76	..
So Jersey G E & T (8)	158	162
South Col Power, A (2)	24	25
Do pf (7)	101	..
S'western L & P pf (6)	88	92
Do A pf (6)	75	..
Do B	75	..
Standard G & E 7% pf	112	114
Tenn Elec Pwr 7% pf	*108	..
Do 6% pf	*101	..
Texas Pwr & Lt 7% pf	114	115
Toledo Edison 7% pf	109½	111
U G & E (N J) 5% pf	70	..
U G & E (Conn) pf (7)	92	..
United Pub Serv units	92	98
Utah Pwr & Lt pf (7)	110	111
Utica G & E pf (7)	104½	106
Util Pwr & Lt 7% pf	100	101
Virginian Ry (8)	145	155
Wash Ry & Elec (7)	550	650
Do pf (5)	97	100
Winnipeg Elec (2)	43¾	44
Do pf (7)	101	103

*Ex dividend.

Bonds.

	Bid.	Asked.
Appalach Pr 1st 5s, '41	100	101
Do 6s, 2024	106	107
Asso Tel Util 5s, 1942	87	..
Do 6s, 1941	97	..
Broad River Pwr 5s, '54	96¼	97¼
California Pwr 6s, '31	100	..
Central G & E 5½s, 1946	89	93
Col Elec Pwr 6s, 1947	102	..
Col (S C) G & E 5s, '36	94	..
Con G of N J 5s, '36	97	..
Do 5s, 1965	96	97½
Con Trac 5s, 1933	90	91
Dallas Gas 6s, 1941	102½	..
El Paso 5s, 1950	100	..
Gas & El Bergen 5s, '49	102½	..
Houston Elec 1st 6s, '35	88	93
Hudson Co Gas 5s, '49	103	104
Intercounty T & T 1st & ref 5s, 1948	98	100
Jer Cent P & L 5½s, '45	102½	103½
Jersey City H P 4s, '49	49½	51½
Los A G & E 1st 5s,'39	100	102
Do 6s, 1942	106½	108¾
Louis G & E 5½s, '54	102	..
Do 5s, 1952	102¾	103¾
Do 6s, 1937	101	103
Minn Gen El 5s, 1934	100	102
Mountain St Pwr 5s, '38	97½	99½
Do 1st 6s, 1938	100¾	101¾
Munic Gas (Tex) 6s,'35	101½	..
Newark Con Gas 5s, '48	103	104
Newark P Ry 5s, 1930	99½	..
No Jersey Ry 4s, 1948	98	..
Northern States Power gold notes, 5½%, '40	100⅛	..
North Texas El 5s, 1940	..	70
Ohio Power 6s, 2024	108½	109½
Okla G & E 5s, 1950	100½	101½
Do 6s, 1940	100¾	101¾
Pac G & E ref 6s, 1941	109½	110
Do 5½s, 1952	105	105½
Paterson Ry 5s, 1944	61	..
Puget Sd P & L 5½s,'49	101¼	102½
St Paul Gas 1st 5s, '44	100½	102
Do gen 6s, 1952	106	..
San Diego G & E 5s,'47	101	..
Do 6s, 1947	103¾	..
Do 5s, 1939	101½	..
So Jersey G & E 5s, '53	101½	102½
Standard G & E 6s, '35	101	102
Do 6s, gold ctfs, 1951	101	102
Do 6s, 1966	101	102
Texas Power 6s, 1956	91	..
Texas P & L 6s, 2022	106½	..
Un Elec of N J 4s, '49	93½	94½
Utah P & L 6s, 2022	106½	107½
Wis-Min L & P 5s, 1944	99½	101¼
Wis Pub Serv 1st 5s, '42	100¼	102
Do 1st ref 5½s, 1958	104	105½
Do 1st ref 6s, 1952	106	107¾

Tel. and Tel. Stocks.

	Yesterday. Bid.	Asked.	Thursday. Bid.
Am D Tel N J (4)	82	87	82
Do pf (7)	109½	*111	110½
Bell Tel Can (8)	150	152	150
Bell Tel Pa (6.50)	115¼	118	115¼
Cin S Bell (4½)	93	98	93
Com-U-T NY(1.50)	24½	..	24½
Com-U-T of Me(6)	99	..	99
Cuban Tel (8)	125	..	125
Do pf (7)	97	102	97
E & Bay Tel (4)	62	68	62
Franklin Tel (2.50)	40	45	40
Int Ocean Tel (6)	101	107	101
Lincoln T & T (8)	120	..	120
Mtn Sts T&T (8)	142	147	143
N Eng T & T (8)	148	151	148
N Y Mut T (1.50)	20	24	20
N W B T pf(6.50)	107½	109	107½
Ohio B T U S (7)	113	116	112
Pa & A T U S (1)	14	17	14
Penn Tel (1.40)	25	27	25
Do pf, A (7)	106	108	106
Porto Rico T	85	..	85
Do pf (8)	100	..	100
Roch 1st pf (6.50)	107	110	107
So A & Tel (1.25)	19	22	19
So W B T pf (7)	120	122	119½
So N Eng T&T(8)	172	177	172
Tri-State T&T (6)	130	..	130
Do pf (60c)	10	10½	10

*Ex dividend.

ONE HUNDRED DOLLAR BONDS.

	Bid.	Asked.
B & O T 4s, 1959	84	88
B M T 6s, 1968	98	100
Chi & East Ill 5s, 1951	72	75
Fla East Coast 5s, 1974	55	65
Hudson-Man ref 5s, '57	95	99
M, K & T pr ln 5s,'62	101	103
Do adjust 5s, 1967	104	108
NY Central ref 5s, 2013	106	108
NY, NH & H 6s, 1940	104	106
North Pac ref 5s, 2047	102	105
Phila & Reading 5s,'73	84	88
Reading 4½s, 1997	99	101
St L-San Fran 4s, 1950	91	92
Seabd Air Line 6s, 1945	60	64
So Pac-S F Ter 4s, 1950	83	88
Virginian Ry 5s, 1962	103	106
Western Pac 5s, 1946	98	101
Denver Gas 5s, 1951	101	103
Kan City P & L 5s,'52	104	106
Lackawanna Stl 5s, '50	100	102
Montana Power 5s, '43	100	103
New Eng Tel 4½s, 1961	99	101
N Y Tel 6s, 1941	106	108
N States Pwr 6½s, '33	101	102
Pac Tel 5s, 1952	103	105
Portland Ry & Lt 5s, '42	98	101
Do 6s, 1947	98	101
Postal Tel&Cable 5s, '53	94	96
Sinclair 6½s, 1938	102	104
Do 7s, 1937	102	104
Southwest Bell 5s, 1954	104	106

INDUSTRIAL AND PUBLIC UTILITIES.

	Bid.	Asked.
Am Pwr & Lt 6s, 2016	106	108
Am Smelting 5s, 1947	101	103
Am T & T deb 5s, 1960	104	106
Do 5½s, 1943	107	109
Armour & Co 5½s, 1943	83	86
Bklyn Edison 5s, 1949	102	105

FOREIGN BONDS.

	Bid.	Asked.
Austrian Govt 7s, 1943	103	107
Czechoslovakia S 8s, '52	107	110
Dept of Caldas 7½s,'46	87	90
French Cities 6s, 1934	101	105
French Govt 7s, 1949	117	118
Do 7½s, 1941	122	124
German Republic 7s, '49	103	107
Gt Brit & Ire 5¼s, 1937	103	105
King of Belgium 6s, '55	102	104
King of Italy 7s, 1951	98	100

NEW YORK CITY BONDS.

	Bid.	Asked.
4½s, Dec. 1, 1979	107½	107¾
4½s, Dec. 15, 1971	107¼	107¾
4½s, July, 1965	106⅞	107¼
4½s, June, 1965	106⅜	107
4½s, March, 1963	106⅜	106¾
4½s, May and Nov., '57	105⅜	106¼
4¼s, Nov. 15, 1978	102¾	103¾
4¼s, Jan., 1977	102¾	103¾
4¼s, Feb. 15, 1976	102¾	103¾
4¼s, June, 1974	102¾	103¾
4¼s, April 15, 1972	102¾	103¾
4¼s, Jan., 1967	102	102¾
4¼s, April, 1966	102	102¾
4¼s, March, 1964	102	102¾
4¼s, March, 1962	102	102¾
4¼s, Sept., 1960	102	102¾
4¼s, March, 1930-60	99⅞	100⅜
4s, May, 1977	97¾	98¼
4s, May, 1959	97½	98¼
4s, Nov., 1958	97½	98¼
4s, May, 1957	97½	98¼
4s Nov., 1956	97	98
4s, Nov., 1955	97	98
4s, Nov., 1936	98¼	99¼
4s, Dec. 31, 1931	100	..
3½s, Nov., 1955	90	91
3½s, Nov., 1954	90	91
3½s, May, 1954	90	91
3½s, 1950-54	88½	91

The following are quoted on a percentage basis:

	Bid.	Asked.
4½s, 1930-79	4.25	...
4¼s, 1931-37	4.20	...
4¼s, 1938-66	4.25	...
4¼s, 1940-49	4.30	4.15
3s, 1940-53	4.30	...

INDUSTRIAL ISSUES.

	Yesterday. Bid.	Asked.	Thursday. Bid.
Adams Millis pf w w (7)	94½	100	94½
Aeolian Co pf (7)	35	45	35
Aeolian-Weber	5	..	5
Do pf	8	13	8
Amal Laundries	3	4	3¼
Am Book Co (7)	86	91	86
Am Can Prod	2	5	2
Am Hard Rub (6)	65	75	65
Am Hardware (4)	58	61	58
Am Meter Co	60	65	60
Am Mfg (4)	48	53	49
Do pf (5)	60	67	61
Babcock & W (7)	125	131	125
Baker (J T) (1.20)	18	20	18
Bancroft (J) (2.50)	22	25	22
Do pf (7)	96	100	94
Bliss (EW)1stpf(4)	50	..	50
Do 2d pf, B(60c)	9½	..	9½
Bohn Refrig pf (8)	88	94	88
Bon Ami, B (2)	40	45	40
Bowman-Biltmore	1	2	1
Do 1st pf	37	42	37
Do 2d pf	11	12½	11
Brunswick-Balke Collender pf (7)	89	..	89
Bunker Hill & Sull M &C (a6)	68	75	68
Burden Iron pf	52	62	52
Canadian Celanese	10	12½	..
Do pf	62	65	62
Carnation pf (7)	102	..	102
Chestnut Smith	2	6	2
Do pf	45	55	45
Clinchfield Coal	7	11	7
Do pf (7)	..	85	..
Columbia Baking	2	3½	2
Do 1st pf	15	30	15
Do 2d pf	3	6	4
Con Naira pf (7)	105	..	105
Crosse Blackwell	2	7	2
Crowell Pub (3)	78	82	78
Do pf (7)	106	109	106
De Forest Phone	2½	5	3½
Dictaphone (3)	35	44	35
Do pf (8)	110	..	110
Dixon (J) Cruc(8)	165	175	165
Doehler Die Cast pf (3.50)	35	40	35
Do pf (7)	83	87	83
Doug Shoe pf (7)	63	66	63
Draper Corp (4)	60	65	60
Dry Ice Holding	50	55	50
Durham Duplex, A	..	20	..
Eisemann Mag	22	..	22
Do pf (7)	95	..	95
F'klyn Ry Sup (4)	57	63	57
Gen Firepfg pf(7)	108	113	108
Gt Nor Paper (3)	47	49	47
Graton & Knight	..	8	6
Do pf (7)	..	58	53
Hale & Kilburn pf	4	8	4
Herring-Hall Safe Co (5)	105	145	105
Howe Scale	9	..	9
Do pf	38	43	38
Hudson River Nav	6	9	6
Do pf (8)	60	75	60
Ind Acc 1st pf (7)	72	76	72
Int Textbook (3)	23½	25½	23½
Jessup & M Paper	1	3	1
Do pf	2	4	2
Lanston Mono (7)	121	123	121
Lawr Port Cem(4)	56	63	56
Liberty Baking	2½	4	2½
Do pf (7)	42	48	42
Merck Co pf (8)	80	85	80
Nat Casket (4)	125	145	125
Do pf (7)	108	111	108
Nat Licorice	24	29	24
N J Worsted pf	..	50	..
Ohio Leather	7	9	7
Do 1st pf (8)	83	88	83
Do 2d pf (7)	74	79	74
Okonite pf (7)	85	95	85
Petroleum Deriv	5	6¼	6
Photomaton, B	1⅛	2½	1½
Pick (A) & Co pf with war	39	46	39
Publica Corp (3.20)	65	70	65
Do 1st pf (7)	104	108	104
Remington A pf(7)	88	92	88
Riverside S M (2)	18	19	18
Robinson (DP) 1st pf (7)	90	..	90
Rockwood Co (1)	40	50	40
Do pf (8)	80	95	80
Rolls-Royce of Am	..	10	..
Do pf	11	15	11
Roxy Theatre	2	3	2¼
Do A (3.50)	22¼	24	21½
Do units	22½	25	22½
Rubel Coal & Ice	6	..	6½
Do pf	25	..	25
Safe Guard Corp	½	1½	½
Schnebbe Fire Prot Eng units(3.25)	46	49	46
Scovil Mfg (4)	55	57	55
Ship Car L A (2)	18	23	18
Singer Mfg(a12.50)	485	495	485
Smith (A O) (2)	210	220	210
Smith Corona T(3)	37	41	37
Solid Carbonic, Ltd.	22	25	24
Southern States Oil	1½	2	1¼
Splitdorf-Beth Elec	3	4	3½
Stand Screw (8)	115	125	115
Stand Textile pf	..	2¾	..
Do A (7)	..	50	..
Do B (5)	..	26	..
Taggart Co pf (7)	96	100	96
Taylor-Wharin I&S	10	13½	10
Do pf	50	55	50
Tenn Prod pf (4)	44	48	44
Tubize Chatillon, A	10	14	10
Do pf, A	..	65	..
Do 7% pf, B	65	75	65
Uni Bus Pub pf(7)	90	95	90
U S Finish pf (7)	92	96	92
United Pub pf (7)	88	95	88
Walker Dishw Co.	16½	20	16½
Welch G Juice (1)	55	61	55
Do pf (7)	100	104	100
W Va P & P (2)	35½	37½	35½
Do pf (6)	97	100	97
Westland Oil	12	14	12
Wheatw'th pf (8)	98	103	98
Wheeling Steel (4)	70	75	70
Do pf (8)	125	130	125
Do pf B (10)	132	137	132
White R Min Spg pf (7)	98	103	98
Do 2d pf (20)	180	..	180
Wilcox & G (5)	55	65	55
Winch Rptg Arms	..	25	..
Do pf	..	75	..
Woodward Iron (4)	..	75	..
Do pf	97	..	97
Worcester Salt (5)	95	102	95

aIncludes extras.

Bonds.

	Bid.	Asked.
Abbott's Dairies 6s, '42	98½	100
Adams Express 4s, 1947	83	85
Am Meter 6s, 1946	99	..
Am Tobacco 4s, 1951	87	..
Am Type Fdrs 6s, 1937	102	..
Do 6s, 1939	102	..
Am Wire Fabric 7s, '42	93	98
Bear Mtn-Hudson River Bridge 7s, 1953	104½	106
Bilt-Com'dore 1st 7s, '34	98	102
Bos & Alb R R 5s, '63	104	..
Bos & Me R R 6s, 1933	101	102½
Chicago Stk Yds 5s, '61	85	87
Clyde S B 5s, 1931	99	..
Cons Coal 4½s, 1934	80	..
Con Tobacco 4s, 1951	85	..
Con Sugar 7s, 1938	25	35
Equit Off Bldg deb 5s,'52	90	92
Fisk Tire Fab 6½s,'35	88	91
Gold Bear Corp 6s, '34	80	102
Grand (FW) Prop 6s,'48	90	92
Haytian Corp 8s, 1938	54	59
Hoboken Ferry 5s, 1946	93	95
Int Salt 5s, 1951	84	86
Jour of Com 6½s, 1937	89	93
Kern (Geo) 6½s, 1937	95	100
Little (A E) 7s, 1942	56	62
Loew's New Broad Prop 1st 6s, 1945	96	98
Mallory Steam 5s, 1932	99	..
Met Chain Prop 6s, '48	..	88
Merch Refrig 6s, 1937	96	..
Mid States Oil 7% notes	33	..
N Orl Gt N R R 5s, '55	73½	74½
N Y Shipping 5s, 1946	88	..
N Y Hoboken 5s, '46	92	93½
Piedmont N Rys 5s, '54	94½	96
Pierce, But & P 6½s, '42	55	65
Pompeiian Corp 6½s, '40	75	85
Securities of N Y 4s	45	..
Sixty-one Bway 1st 5½s 1950	95	96½
South Ind Ry 4s, 1951	83½	85
Stand Tex pr 1st 6½s,'42	75	85
Toledo T RR 4½s, '57	94	96
Tulip Cup 6s, 1932	95	100
Utah Fuel 5s, 1931	96	99½
Ward Bak 1st 6s, 1937	102	104
Woodward Iron 5s, '52	88½	90

Tobacco Stocks.

	Yesterday. Bid.	Asked.	Thursday. Bid.
Am Cigar pf (6)	70	85	70
Geo W Helme (5)	83½	88½	83¾
Do pf (7)	135	138	135
Union Cigar	⅛	¼	⅛
J S Young (10)	98	..	98
Do pf (7)	101	..	101

Sugar Stocks.

	Yesterday. Bid.	Asked.	Thursday. Bid.
Fajardo Sugar	46	52	46
Haytian Co of Am	4	9	4
New Niquero	12	16	12
Savannah (6)	83	88	83
Do pf (7)	92	98	92
Sug Est of Ori pf	9	14	9
Un Porto Rican	20	22	20
Do pf (3.50)	28	30	28
Vertiente Sug pf	20	26	20

Aeronautical Stocks.

	Bid.	Asked.
Fokker Air 1st pf (1.75)	21	24
Lockheed Aircraft	2½	5½

CHAIN STORES.

	Yesterday. Bid.	Asked.	Thursday. Bid.
Berland Strs pf (7)	80	90	80
Bohack (H C) (2½)	75	80	75
Do pf (7)	102	106	102
James Butler	1	3	1
Do pf	10	30	10
Diam'nd Shoe (1½)	37	39	37
Do pf (6½)	96	100	96
Fishman (M H)	16	20	16
Do 7% pf	95	103	95
Gt A&P Tea pf (7)	116	119	116
Horw Syn Co, A	..	13	..
Kaybee Strs,A(1¾)	24	28	24
Kress (SH)pf(60c)	9½	10¼	9½
Lerner Strs pf(6½)	96½	101	96½
Lord & Tay (10)	325	400	325
Do 1st pf (6)	95	..	95
Do 2d pf (8)	100	..	100
MacMarr Strs pf, w w (7)	96	100	96
Melville Shoe 1st pf (6), w w	90	95	90
Met Chain Stores pf (7)	..	80	..
Miller (I) & Son(2)	28½	31	28½
Do pf (6½)	80	87	80
Murphy(G C) (1.20)	52	56	52
Do pf (8)	102	106	102
Nat Fam Strs war	1	4	1
Nat Shirt Shops	11	16	11
Do pf (8)	80	88	80
N Y Mdse (2)	17	20	17
Do pf (7)	90	94	90
Nedick's, Inc (75c)	6	8	6
Neisner Br pf (7)	115	120	115
J J Newb'ry pf(7)	97	102	97
Reeves (D) pf(6½)	94	98	94
Rogers Peet (10)	115	130	115
Schiff Co (2)	20	25¾	20
Do pf (7)	80	86	80
Silver (Isaac) (1)	35	50	35
So Strs units	..	45	..
U S Stores	4	6	4
Do pf	52	57	52
Young (E H) Drug units (7)	100	105	100

FOREIGN STOCKS AND BONDS.

Foreign Internal Securities.

Securities in subjoined tables payable in currency of issuing countries:

	Bid.	Asked.
Belgian Nat Ry 6% pf	15½	16¼
Belgium Restora 5s,'34	26¼	27¼
Belgium Premium 5s,'95	27¾	28¾
Benigno Crespi 7s, 1956	45	47½
Brit Consols 2½s, perpet	50	52
Brit Fund 4s, Mar, '19	87	89
Brit Nat W L 5s, '29-47	97	99
Brit Vict 4s, Sept, 1919	86	88
Canada 5s, 1937	102½	103¼
Canada 5½s, 1933	102	102¾
Denmark 5s, 1919	245	255
Denmark 5s, 1948	255	265
†French Govt 4s, 1917	39¼	39¾
French G V 5s, 1931	39¼	39¾
French Loan 5s, 1928	38¾	39¾
French Loan 5s, P, '20	51½	52½
French Loan 6s, P, '20	39	40
Italian War Loan 5s,'20	42	44
†Midi R R Co 6s, 1960	39	39½
Norway 6s, 1970	260	270
Norway 6½s, 1944	270	280
†Paris-Orleans 6s, 1956	39	39½
*Polish 5s, conv loan	5⅝	6⅜
Prague 4s, 1919	21½	23
Russia 5½s, 1915-16	1½	3
Payable in currency other than that of issuing countries:		
Argentine (resc) 4s, '54	83	85
Bolivia 6s, 1940	72	76
Brazil 4s, 1889	48	50
Brazil 4½s, 1883	69	71
Brazil 4½s, 1888	62	64
Brazil 5s, 1913	62	64
Brazil 5s, 1895	62	64
Brazil rcts 4s, 1900	59	61
Brazil 4s, 1910	50	52
Buenos Aires 5s, 1915, £10 pieces	75	80
Buenos Aires 5s, 1915, £100 pieces	82	85
Central Pac R R (European issue) 4s, 1946	76	79
Chile 5s, 1911	80	85
Chinese Reorg 5s, 1913	50	55
Costa Rica 5s, 1911	70	73
Greek Govt 5s, 1914	120	140
Guatemala 8s, 1948	95	98
Guayaquil Q Ry 5s, '30	33	38
Rumania 4s, 1922	43	46
Russia rentes 4s, 1894	2¼	4
Salvador 7s, 1957	85	87
Santa Cath(Brazil)8s,'47	60	67
Sao Paulo (Brazil) 8s	380	400
Tokyo sterling 5½s, 1960	88½	90½
Uruguay 5s, 1915	81	84
Uruguay 5s, 1919	80	83

*Par 100 zloty. †1,000 francs.

Austrian and Hungarian.

	Bid.	Asked.
Austrian Disc Bank	21½	23¼
Austrian Credit Anstalt	6¼	7
Austrian A E G	2⅞	3⅜
Mercurbank Vienna	2½	3
Rima Murany	11	12½
Wiener Bank Verein	2⅜	2¾

German Securities.

	Bid.	Asked.
German Gov Redemption Loan with drawing cert per 100 R M	64	69
German Gov Redemption Loan without drawing cert per 1,000 R M	20½	23
German Kommunal Liquidation Loan with drawing rights per RM	62½	67½
Bonds quoted in dollars per 1,000 pre-war marks are revalued to R M 150:		
Gen Electric 4½s, pre-war issue	26¼	28½
Hamburg-Am L pre-war	31½	33½
Stocks quoted in dollars per share having a par value of 100 reichsmarks or a multiple of 100 reichsmarks:		
A E G (Ger G E) (100)	37	39
Hamburg-Am Line (300)	77	81
I G Farben (200)	77	81
No German Lloyd (100)	25¾	26¾
Rud Karst A G (100)	28½	30½
BANKS.		
Deutsche Disconto (100)	32½	33¾
Dresdner (100)	32½	34
Reichsbank (100)	65½	69½

Canadian Securities.

Payable, principal and interest, in United States gold coin:

			Bid.	Asked.
Alberta	5½	1947	104	105
Alberta	5	1940	100	101
British Co'um	5	1949	100	101
British Colum	5½	1939	102	103
Gt Win Wat	5	1952	99½	100
Manitoba	6	1946	110	..
Montreal	5	1942	100	101
Montreal	5	1954	100¼	101¼
New Brunsw'k	5	1934	99¾	100¾
Nova Scotia	5	1934	99¾	100¾
Ontario	5	1942	100¼	100⅞
Ontario	6	1943	108¼	109¼
Ottawa	5	1940	99¾	100¾
Saskatchewan	5½	1946	103½	105½
Payable, principal and interest, in Canadian funds:				
Calgary	5½	1944	103	104½
Regina	5	1934	98	100
Toronto	5½	1948	103½	105
Victoria	5	1944	99	100

EQUIPMENT BONDS.

The subjoined quotations, calculated on a percentage basis, are the average of the price for all maturities.

Name.	Maturity.	Rate.	Bid.	Ask.
Atl C L	'31-35	6	5.00	4.70
Do	'31-41	4½,6½	4.80	4.50
B & O	'30-44	4½,5	4.65	4.50
Do	'31-35	6	5.00	4.75
Bos & Me	'31-38	6	5.30	5.00
B R & P	'30-38	4½,5,6	4.80	4.50
Can Nat	'30-44	4½,5	5.05	4.75
Can Pac	'30-38	4½,6	4.85	4.60
C RR NJ	'30-41	4½,5	4.60	4.45
Do	'31-35	6	5.00	4.70
C of Ga	'30-40	4½,5,5½,6	5.10	4.80
Ches & O	'30-44	4½,5	4.70	4.50
Do	'30-37	5½,6½	4.80	4.60
Do	'31-35	6	5.00	4.75
Chi & A	'30-37	6	5.75	5.25
C M St P	'30-44	4½,5,5½	5.20	4.80
Do	'31-35	6	5.25	5.00
C & N W	'30-35	6	5.00	4.80
Do	'30-44	4½,5,6½	4.85	4.50
C, R & P	'30-44	4½,5	4.80	4.60
Do	'31-35	6	5.10	4.80
C, St P&O	'31-	7	5.50	5.10
CCC&StL	'31-35	6	5.00	4.70
Col & So	'31-35	6	5.40	5.00
Del & H	'31-35	6	5.00	4.75
DRG & W	'30-42	4½,5,5½	5.40	5.00
Erie R R	'30-44	4½,5,5½	5.20	4.70
Do	'30-38	6	5.40	5.00
Fr Gr Ex	'30-43	4½,5,5½	5.10	4.80
Gt No Ry	'30-40	4½,5	4.70	4.50
Do	'31-35	6	5.00	4.75
Hock Val	'30-39	5	4.75	4.60
Do	'31-35	6	5.00	4.75
Ill Cent	'30-44	4½,5	4.60	4.50
Do	'30-37	5½,6½,7	4.75	4.55
Do	'31-35	6	5.00	4.70
K C So	'30-38	5½	5.40	5.15
Do	'31-35	6	5.50	5.00
Long Isl	'30-42	4½,5,6	5.15	4.75
L & N	'30-38	4½,5	4.60	4.50
Do	'31-35	6	5.00	4.70
Do	'31-36	6½	4.80	4.60
Mich C	'30-32	5,6	4.85	4.55
MSPSSM	'30-38	4,4½,5	5.10	4.80
Do	'30-35	6,6½,7	5.25	4.90
M K & T	'31-35	6	5.30	5.00
Mo Pac	'31-35	6	5.10	4.80
Do	'30-44	4½,5	4.90	4.60
Do	'30-38	5½,6½	5.10	4.75
N St C L	'30-37	5,5½,6	5.75	5.25
N Y Cent	'30-44	4½,5	4.60	4.50
Do	'31-35	6	5.10	4.80
Do	'30-35	7	4.80	4.60
NYC&StL	'30-44	4½,5	4.70	4.55
NY,NH&H	'30-42	4½,5	4.95	4.75
Nor & W	'30-35	4½	4.60	4.45
N A Car	'30-44	4½,5,5½	5.75	5.25
Nor Pac	'30-40	4½,7	4.85	4.60
Pac F E	'30-35	7	4.85	4.65
Penn RR	'30-41	4½,5	4.60	4.45
Pa T L	'30-37	5	5.75	5.25
Pere Mar	'31-35	6	5.00	4.80
P & L E	'30-35	6½	4.90	4.65
Read Co	'30-32	4½,5,6	4.60	4.40
Seab A L	'30-43	4½,5,5½,6	5.75	5.15
So Pac	'30-44	4½,5	4.60	4.45
Do	'31-35	6	5.00	4.70
Do	'30-35	7	4.75	4.60
So Ry	'30-43	4,4½,5,5½	4.90	4.60
Do	'31-35	6	5.00	4.75
St L S F	'30-43	4,4½,5	4.80	4.65
Do	'31-35	6	5.00	4.80
St L S W	'30-40	5,5½	4.90	4.65
Tex & Pa	'30-44	4,4½,5	4.90	4.65
Un Pac	'30-39	4½,5	4.60	4.45
Do	'30-35	7	4.75	4.60
Va Ry	'30-42	4½,5	4.80	4.60
Do	'31-35	6	5.10	4.75
Wabash	'31-35	6	5.10	4.80
Do	'30-44	4½,5	4.90	4.65
West Md	'30-41	4½,5	5.00	4.80
Do	'31-36	6,7	5.50	5.00
West Pac	'30-43	5,5½	5.20	4.90
W Fr Ex	'30-41	4½,5	4.90	4.70
W & L E	'31-35	6	5.10	4.80

NEW YORK STATE BONDS.

	Bid.	Asked.
4½s, Jan., 1964	110	112¼
4½s, Sept., 1963	110	112¼
4¼s, March, 1965	105	107½
4¼s, Jan., 1965	105	107½
4¼s Jan., 1945	102½	104½
4s, 1960-67	101¾	..
4s, 1958-67	101¾	..
4s, Jan., 1942-46	100½	..

Quoted on a percentage basis.

	Bid.	Asked.
5s, Jan. & Mar., '30-34	4.05	3.90
5s, Jan. & Mar., '35-40	4.05	3.90
5s, Jan. & Mar., '41-70	4.05	3.90
4½s, April, 1930-39	4.00	3.85
4½s, April, 1940-49	4.00	3.85
4s, Sept., 1930-34	3.95	..
4s, Sept., 1935-39	3.95	3.80
4s, Sept., 1940-71	3.95	3.80

INVESTMENT TRUSTS.

	Bid.	Asked.
Amer & Gen Sec 6% pf	43	..
Do A	27	31
Do B	9	13
Amer Insuranstocks un	17¾	19⅜
Amer & Cont Corp	23½	25
Asso Std Oil Stocks, A	11⅞	12⅝
Atlantic Sec pf	43½	46½
Do warrants	1	5
Basic Industrial Shares	8¼	9¼
British Type Inv	11	12½
Capital Management	32	37
Century Shares	50¾	52¾
Chain Store Inv Corp	2	3
Do pf	75	..
Chain & Gen Eq 6½% pf	69	74
Chartered Investors	27	29
Do pf	81	83
Colonial Invest Corp	24⅜	25⅜
Community Shares, A	9	..
Do B	9	..
Continental Securities	..	58¼
Cont Metropolitan	6¼	10
Corporate Capital	8⅞	9⅞
Corporate Capital unit	18¼	20¼
Crum & Foster Ins S, B	67	70
Do 7% pf	103	105
Crum & Foster, Inc, B	67	70
Do 8% pf	108	112
Deposited Bk Shrs, N Y	12	12¾
Do B 1	10½	11⅞
Diversified Trust Sh, A	23⅜	..
Do B	19⅝	20¾
Do C	8⅜	8⅞
Equitable Invest units	21	23
Equity Invest	25	30
First Amer Corp	10	10½
Fixed Trust Shares, A	20¼	..
Do B	17⅜	..
General Equity Corp, A	10¾	12½
Granger Trading Corp	24	..
Guardian Inv (Conn)	27	30
Do conv pf	20	24
Do pf w w	22	26
Guard Pub Ut Inv, w w	24	28
Guardian Rail Shares pf	24	28
Gude Winmill Trade Cp	45	55
Incorporated Equities	26½	31
Incorporated Investors	54½	57
Int Sec C Am 6½% pf	93	..
Do 6% cum pf	89	..
Do A	57	..
Do B	26	31
Invest Trust of N Y	10⅝	11⅝
Investment Fund of N J	7⅝	8
Investors Trust Shares	16½	18⅛
Jackson&Curt's Sec 6%pf	97	..
Do Assoc	53⅜	56⅜
Joint Investors, A	40	..
Do conv pf	100	106
Leaders of Indus, A	11	11⅞
Massachusetts Invest	45	47½
Mohawk Invest	64	67
Mutual Management	3	3⅞
Mutual Investment, A	9¾	11⅛
Nation-Wide Sec, B	9⅛	9⅞
North Amer Trust Sh	9⅛	9⅞
Northern Securities	130	135
Power & Light Secur	59	61
Power & Rail Tr Shares	13¼	14¼
Research Investment	26	31
Second Int Sec, A	37	*42
Do 6% pf	*44	..
Do B	16	20
Secur Corp Gen 7% pf	105	..
Shawmut Bank Invest	25	28
Spencer Trask Fund	36⅛	38⅛
Stand Collateral Trust	13⅜	14⅜
Stand Inv 5½% pf w w	75	80
Stand Oil Trust Shares	10	11⅛
S W Straus Inv units	52	58
Super Corp of Am, A	9⅛	9⅞
Do B	8⅞	9⅝
Trustee Std Oil Shrs, A	9⅞	..
Do B	10⅛	10⅞
United Capital, A, un	30	..
Do B	40	..
U S Brit Int, B	10	14
Do A	28	32
Do pf	44	..
U S El Lt & Pow, A	39¼	41¼
Do B	10⅞	11⅛
U S Shares, A	12⅞	..
Do A 1	11⅝	13
Do A 2	10⅞	12
Do C 1	25⅛	..
Do C 2	26⅜	..
Do C 3	19	21
Do Canadian Banks	16	..
Do F	16⅞	18⅝
Do H	11⅛	12⅛
Do Y	8⅞	9⅞
Wedgwood Invest	9	11
Do pf	80	85

*Ex dividend.

BOND.	Bid.	Asked.
Stand Inv 5s, '37, ex w	84	..

Holding and Finance Companies.

	Bid.	Asked.
American Founders	16⅜	17⅞
Do 6% pf	46	50
Do 7% pf	50	54
Do conv pf	92	..
Do warrants	4½	..
Argent Fin units	6	11
Bankers Nat Inv, A	26	30
Central-Nat Corp, A	35	40
Do B	15	20
Chelsea Exch Corp, A	7	10
Do B	7	10
Cont Am Bankshares, A	5	8
Finance Corp of Amer	11	13
Franklin Bankshares	4	8
Investment Trust Assoc	25½	29½
Metropolitan Bank Shrs	4	8
Petroleum & Trad Corp	24	28
Union Fin, A	9½	10½
Yosemite Hold Corp vtc	7	8

LAND BANK BONDS.

Joint Land Bank Bonds.

Bk of Issue. Rate&Mat.	Bid.	Asked.
Atlanta 5s, 1932-52	65	68
Atlantic N C 5s, '33-53	79	81
Do 5s, 1934-54	79	81
Bankers 5s, 1933-53	16	21
Burlington 5s, 1933-53	60	64
Do 4½s, 1937-57	55	59
Do 5s, 1934-54	61	64
California 5s, 1936-56	92	94
Do 5s, 1932-52	92	94
Do 5½s, 1931-51	94	98
Central Ill 5s, 1933-53	68	72
Chicago 5½s, 1931-51	60	64
Do 5s, 1932-52	55	59
Do 4½s, 1934-64	50	53
Do 4¾s, 1932-54	52	55
Dallas 5½s, 1931-51	87	91
Do 5s, 1936-56	82	85
Denver 5½s, 1931-51	82	85
Do 5s, 1935-55	78	81
Des Moines 5½s, 1931-51	59	62
Do 5s, 1932-52	55	57
Do 4½s, 1935-65	53	55
First Carolina 5s, '32-52	50	53
First Ft Wayne 5s,'33-53	94	97
Do 4½s, 1937-57	89	92
Do 5s, 1934-54	94	97
First Mtgmry 5s, '32-52	75	80
First N Orl 5s, 1924-44	85	87
First Texas 5s, 1932-42	85½	87½
First Tr Chicago 4¾s, 1934-54	97	100
Do 4½s, 1935-55	93½	96½
Do 4¼s, 1938-58	88⅜	92¼
First Tr Dallas 5s,'34-54	98	100½
Do 5s, 1937-57	98	100½
Fletcher 5s, 1933-53	95	98
Do 4½s, 1937-67	92	95
Do 5s, 1934-54	95	98
Fremont 5s, 1933-53	90	92
Do 5½s, 1931-51	91	93
Do 5s, 1933-53	90	92
Do 4¾s, 1936-66	86	89
Greenbrier 5s, 1938-68	83	85
Greensboro 5s, 1935-55	86	90
Illinois 5s, 1932-52	96	100
Do 4½s, 1935-55	90½	94½
Ill Midwest 5s, 1933-53	77	80
Iowa 5s, 1933-53	97	100
Do 4½s, 1935-55	93½	96½
Kansas City 5s, 1933-53	48	51
Do 5s, 1934-54	48	51
Kentucky 5s, 1932-52	90	93
Lafayette 5s, 1933-53	95	98
Do 4½s, 1937-57	80½	92½
Lincoln 5s, 1931-51	90	93
Do 5½s, 1931-51	91	94
Do 4½s, 1937-67	84	86
Louisville 5s, 1933-53	85	87
Mid-Va 5s, 1935-55	91	95
Minneapolis Tr 5s, '32-52	97	100
Do 5s, 1934-54	97	100
Mississippi 5½s, 1931-51	92	95
Do 5s, 1935-55	87½	89½
New York 5s, 1932-52	70	74
Do 5s, 1936-56	70	74
Nor Carolina 5s, '35-55	70	74
Ohio 5s, 1933-53	13	17
Ohio Penn 5s, 1934-54	90	93
Oregon Wash 5s, '33-53	58½	61
Pac Coast of Los Angeles 5s, 1933-53	84	86
Pac Coast Salt Lake Cy 5s, 1933-53	86	88
Pac Coast S F 5s, '33-53	84	86
Pac Coast Ptd 5s, '33-53	91	94
Pennsylvania 5s, 1933-43	86	90
Do 5s, 1937-67	86	90
Potomac 5s, 1934-54	84	87
St Louis 4½s, 1936-56	60	64
Do 5s, 1934-54	68	72
San Antonio 5s, 1935-55	89	91
Do 5s, 1934-54	91	94
Do 5½s, 1931-51	91	94
S Minnesota 5½s, '31-51	35	39
Do 5s, 1932-52	35	39
S W Arkansas 5s, '37-57	82	86
Tennessee 5½s, 1931-51	93	96
Union Detroit 5s, '34-54	90	93
Do 5s, 1937-57	90	93
Do 4½s, 1937-57	84	88
Un of Louis 5s, '32-52	85	87
Va-Car 5s, 1937-57	73	76
Virginia 5s, 1933-53	82	84

Federal Land Bank Bonds.

Rate.	Maturity.	Bid.	Ask.
4½	May, 1942-32	97	97¾
4½	Jan., 1943-33	97	97¾
4½	Jan.-July, 1953-33	97	97¾
4½	Jan.-July, 1955-35	97	98
4½	Jan., 1956-36	97	98
4¾	July, 1953-33	99½	100¼
4¾	Jan.-July, 1954-34	99½	100¼
4¼	July, 1956-36	93¾	94¾
4¼	Jan., 1957-37	93¾	94¾
4¼	May, 1957-37	93¾	94¾
4¼	Nov., 1958-38	93¾	94¾
4	May, 1958-38	90½	92
4	Nov., 1957-37	90½	92
4	May-Nov., 1941-31	99⅝	100¼

INSURANCE COMPANIES.

	Bid.	Ask.
Aetna C & S	130	*135
Aetna Fire	63	*65
Aetna Life	86	*88
Agricultural	123	133
Am Alliance	31	35
Am Const'n	38	43
Am Equitable	23	27
Am Home	38	43
Am Ins	19¼	20
Am Reins	60	65
Am Reserve	58	63
Am Surety	118	*123
Automobile	38	*42
Balt Amer	19	20
Bank & Ship	110	120
Boston	750	790
B'klyn Fire	20	22
Bronx Fire	91	96
Carolina	29	31
Central Fire	52	56
Chicago	12	15
City of N Y	575	600
Colonial St	14	17
Conn Gen L	132	137
Con Ind I	11½	13
Constitution	10	12
Cont Cas	37	40
Cosmopolitan	10	15
Eagle	15	15¾
Excess	9	11
Federal	72	77
Fid & Dep	180	183
Firemen's	34	34¼
Firemen's F	100	105
Franklin	29	31
Gen Alliance	31	35
Germanic	14	17
Glens Falls	54¼	56¼
Globe	19	22
Globe & R	1050	1100
Gt Amer	32¼	35¼
Gt Amer Ind	30	35
Halifax	24	26
Hanover	48	50
Harmonia	29	31
Hart Fire	76½	81
Hart S B	67	70
Home	40	41
Home F & M	37	42
Home F Sec	19½	20¼
Homestead	21	23
Hudson	30	40
Hudson Cas	3	7
Imp & Exp	50	55
Ind Indem	10	13
Independence	7½	10¼
Indus, Akron	14	19
Kan City	975	1075
Knickerbocker	29	32
Lincoln Fire	37	42
Lloyds Cas	10	14
Majestic Fire	9½	14
Maryland Cas	78	82
Mass Bond	125	130
Mer Fire	82	87
Mer & Mfrs	20	22
Mo State Life	39	41
Mohawk Fire	58	65
Nat Casualty	19	21
Nat Fire	72	74
Nat Liberty	13½	14¼
Nat Union	2	270
New Bruns	29	31
New England	33	38
New Hamp	56	63
N J Insur	48	52
N Y Fire	19	22
North River	56	59
Northern	100	110
Northwestern	100	115
Occidental	23	25
Pacific Fire	122	132
Peoples Nat	13⅜	14⅜
Phoenix	86	88
Preferred Ac	64	69
Prov Wash	71	73
Public	16	17
Rep (Dallas)	26	31
Rep (Pitts)	26	30
Rhode Island	30	35
Roch Amer	45	50
St P F & M	210	220
Seab F & M	16	20
Security	34	38
Springfield	150	160
Standard Ac	200	275
Stuyvesant	50	60
Sun L. Can	2525	2650
Sylvania	21	24
Transport'n	13½	15¼
Trans Ind	12	14
Travelers	1415	1465
U S Cas	71	76
U S Fid G	40	43
U S Fire	67	69
U S M & S	380	405
Va Fire M	100	115
Victory	15	18
Westchester	59	61

*Ex dividend.

SHORT TERM NOTES.

	Rate.	Maturity.	Bid.	Asked.
Am Thread	5½	Nov., 1938	100	100½
Canadian Nor Ry	4½	Feb.15,'35	99½	100¼
Chi, R I & Pac	4	Apr., 1934	97⅛	97¾
Edison El Ill, Bos	4½	Nov., 1930	100⅛	100¼
General Cigar	6	Dec., 1930	100	—
Do	6	Dec., 1931	100	—
Do	6	Dec. 1932	99	—
Gen Motors Accept	5	Mar. 1,'31	100¼	100⅝
Do	5	Mar. 1,'32	100	100½
Gulf Oil	5	Dec., 1937	101¼	101¾
Hudson (J L)	5	Aug., 1931	97	..
Do	5	Feb., 1932	97	99½
Do	5	Feb., 1933	94	98½
Humble Oil & Ref	5½	July15,'32	101⅜	102⅛
Lake Shore & M S	4	May, 1931	99⅞	100¼
Magnolia Pet Oil	4½	Feb.'30-35	95	100
Marland Oil	5	June15,'30	99⅞	100¼
Pacific Mills	5½	Feb., 1931	100⅛	101
Peo Gas L & Coke	4½	Dec., 1930	100	100⅛
Saks Realty Lease	6	Oct., 1930	99	..
Do	6	Oct., 1931	95	98½
Do	6	Oct., 1932	93	97½
Do	6	Oct., 1933	90	97
Stand Oil, N Y	4½	Feb.'30-48	95	100
Swift & Co	5	Oct., 1932	100⅛	101

TRANSACTIONS ON THE NEW YORK CURB EXCHANGE

FRIDAY, JUNE 13, 1930.

	Total Stocks.	Domestic Bonds.	Foreign Bonds.	Total Bonds.
Day's sales..	2,184,900	$3,855,000	$225,000	$4,080,000
Thursday...	1,992,200	3,059,000	581,000	3,640,000
Wednesday..	1,536,900	3,804,000	396,000	4,200,000
A year ago..	2,616,500	1,287,000	243,000	1,530,000
Year to date.	130,932,730	343,341,000	49,282,000	392,623,000
1929 to date.	183,850,324	224,808,000	41,882,000	266,690,000

1930 High.	1930 Low.	Stock and Dividend Rate.	First.	High.	Low.	Last.	Net Ch'ge.	Closing Bid.	Closing Ask.	Sales.
29¼	25	Mid. West S. Util. (1⅞)	28⅛	28⅛	28	28	– ⅛	26	28¼	200
38	25½	Mid. West Util. (b8%).	29⅞	30⅛	29⅞	30⅞	+ ⅝	30½	30⅝	1,800
22	18	Midland Stl. Prd. n. (2)	18	18	18	18	..	17¾	18½	200
11⅞	6¾	Mid. States P. v.t.c., A	7¼	7½	7¼	7½	+ ¼	7⅜	7¾	500
6	3¼	Mid. States P. v.t.c., B	3¼	3¼	3⅛	3⅛	..	3	3¼	300
3½	1⅛	Min. Corp. of Can. (25c)	1½	1½	1½	1½	..	1¼	1½	1,900
6	1⅝	Mo. Kan. Pipe Line v. t. c., B, w.i.	1⅝	1¾	1⅝	1¾	..	1⅝	1¾	1,100
36¼	18⅞	Mo. Kan. P. L. (b10%).	36⅛	36¼	36⅛	36¼	..	36⅛	36¼	13,600
16	8¾	Monroe Chemical (1½).	9½	9½	9½	*9½	+ ¼	9½	10	100
2½	1	Montecatini deb. rts...	1	1	1	1	..	1	1⅛	200

1930 High.	1930 Low.	Stock and Dividend Rate.	First.	High.	Low.	Last.	Net Ch'ge.	Closing Bid.	Closing Ask.	Sales.
5	2	Woodley Petroleum ...	4½	4½	4½	4½				
2½	½	"Y" Oil & Gas.........	1⅝	1⅝	1⅝	1⅝	..	1⅝	1¾	400
21½	14½	Zonite Products (1)....	16⅛	16⅛	16⅛	16⅛	– ⅝	16⅛	17	100
		RIGHTS. Expire.								
1½	⅛	Cit. Ser. (cash). June 16	1/16	⅛	⅛	⅛	..	1/16	⅛	1,564,400
⅝	⅛	Hud. B.M. & S.. July 15	1/16	1/16	⅛	⅛	– 1/16	⅛	1/16	2,800
⅝	⅛	Int. Nickel	⅜	⅜	1/16	⅜	..	⅜	⅜	6,300
4⅛	3½	Ins. Co. of N.A. Oct. 1	3⅞	3⅞	3⅞	3⅞	+ ¼	3⅝	4	200
4⅝	3	Lone Star Gas.. July 3	3⅝	3⅝	3⅛	3⅛	..	3⅝	3⅞	4,700
8	5½	Maryland Cas... July 2	5½	5½	5½	5½	– 1⅝	..	..	100
3	½	Mo. Kan. P.L... June 25	½	½	½	½	..	½	⅝	4,700
⅝	¼	Newport Co..... June 20	¼	¼	¼	¼	..	1/16	1/16	600

DOMESTIC BONDS.

1930 High.	1930 Low.		First.	High.	Low.	Last.	Net Ch'ge.	Closing Bid.	Closing Ask.	Sales.
101	96½	Am. Roll. Mill 5s, 1948.	98⅞	98⅞	98⅞	98⅞	– ⅛	98¾	99	5,000
100½	92	Am. Sol. & Ch. 6½s,'36.	92	92	92	92	– 1	91	96	3,000
101	100	Appalach. G. 6s, B, '45.	100	100	100	100	..	100	100¾	43,000
146½	99¾	Appalachian Gas 6s,'45	118½	119	118½	119	– ½	115	120	2,000
101	95½	Appalach. Pow. 5s, 1956	100⅝	100⅝	100½	100½	– ½	100⅝	101	9,000
99	93½	Ark. Pow. & Lt. 5s, '56.	98⅝	98⅞	98⅝	98⅞	+ ¼	98⅝	98¾	14,000
91½	84	Asso. Elec. 4½s, 1953..	85⅞	85⅞	85½	85½	– ¼	84	86	15,000
87	77½	Asso. Gas & E. 4½s,'49c	79¼	79½	79¼	79½	– ¼	79	79½	25,000
87	82	Asso. G. & El. 5½s, 1938	82	82	82	82	..	81	83⅞	1,000
124	100⅛	Asso. G. & E. 4½s, 1948	101	101	101	101	..	101	102	1,000

1930 High.	1930 Low.		First.	High.	Low.	Last.	Net Ch'ge.	Closing Bid.	Closing Ask.	Sales.
94½	83¾	Unit. L. & R. 5½s, '52.								
104	100⅛	Unit. L. & R. 6s, A, '52	102	102	101¾	101¾	– ¼	101¾	102½	3,000
100	99	U. S. Rubber 6s, '33...	99⅛	99⅛	99	99	– ½	99	99½	10,000
101	96½	U. S. Rubber 6½s, '31.	100½	100½	100½	100½	– ½	..	..	5,000
98½	92	U. S. Rubber 6½s,'37..	94⅛	94⅛	94⅛	94⅛	..	..	..	2,000
96½	92½	U. S. Rubber 6½s,'38..	94¾	94¾	94¾	94¾	– ¼	..	..	2,000
95½	95	Utah Pw. & Lt. 4½s,'44	95	95	95	95	– ½	..	..	1,000
99½	98½	Valspar 6s, 1940.......	98½	98½	98½	98½	..	98½	99	8,000
81	75	Van Camp Pack. 6s,'68	79	80	79	80	+ 5	79	80	3,000
101⅞	97¼	Va. El. & P. 5s,A,'55..	101	101	101	101	..	101	102½	14,000
100⅛	97	Van Swering. 6s, 1935.	97	97⅛	97	97⅛	+ ⅛	97	97¼	18,000
103⅛	86	Waldorf Astoria 7s,'54.	93	93	93	93	..	..	..	2,000
102⅝	99¾	Wabash 5s, D, 1980...	100½	101	100½	100⅞	..	100½	100⅞	37,000
103¼	98½	Wash. Wat. Pw. 5s,'60	102⅞	102⅞	102⅞	102⅞	+ ⅛	102⅝	103⅝	5,000
97⅞	85¼	Webster Mills 6½s,'33..	97⅛	97⅛	97⅛	97⅛	..	..	..	4,000
92¼	86	West News Del. 6s,'44.	87	87	87	87	..	86½	87½	2,000
93¾	91⅝	West Penn 5s, 2030...	91⅝	91½	91⅝	91½	..	91½	91½	8,000
93½	89¼	West Tex. Util. 5s,A,'57	92¼	92⅝	92¼	92⅝	– ⅝	92⅝	92⅝	7,000

FOREIGN BONDS.

1930 High.	1930 Low.		First.	High.	Low.	Last.	Net Ch'ge.	Closing Bid.	Closing Ask.	Sales.
91	90½	Berlin City El. 6s,'55..	90½	90½	90½	90½	..	90½	90⅝	6,000
83	71	Bogota Mtg. Bk. 7s,'47	81	81	81	81	+ 1	..	..	1,000
102	97	Buenos Aires 7½s,'47...	101	101	101	101	..	..	..	1,000
96	90⅝	Buenos Aires 6½s, 1961	90⅝	90⅝	90⅝	90⅝	..	90⅝	91½	4,000
97	96½	Brisbane City 6s,'50....	96⅝	96⅝	96⅝	96⅝	..	..	..	4,000

DOMESTIC BONDS.

1930 High.	1930 Low.		First.	High.	Low.	Last.	Net Ch'ge.	Closing Bid.	Closing Ask.	Sales.
97½	93	Alabama Pow. 4½s,'67	96¾	96¾	96¾	96¾	– ⅛	..	..	$1,000
97½	93	Ala. Pow. 4½s,'67 s 7 d.	97	97	97	97	..	..	..	1,000
103⅜	99	Ala. Pow. 5s, 1968......	102½	102½	102¼	102¼	– ⅛	102¼	102⅝	5,000
102¾	101½	Alum. Co. 5s, 1952......	102⅝	102⅝	102¼	102¼	..	..	..	2,000
100	97¼	Alum., Ltd. 5s, 1948....	99¾	99¾	99¾	99¾	+ ⅛	99½	100	2,000
99½	98	Am. Commw. P. 6s,'40	98	98	98	98	..	98	98½	28,000
98⅞	93¾	Am. G. & El. 5s, 2028..	98½	98⅝	98⅝	98⅝	..	98¼	98½	18,000
109	105	Am. Pow. & Lt. 6s, 2016	107⅞	107⅞	107⅞	107⅞	+ ⅛	107½	..	26,000

FOREIGN BONDS.

1930 High.	1930 Low.		First.	High.	Low.	Last.	Net Ch'ge.	Closing Bid.	Closing Ask.	Sales.
100⅛	96¼	Chile Mtg. Bank 6s,'31.	100	100	100	100	–	100	100⅛	3,000
94½	82	Col. Ag. Mtg. Bk. 7s,'46	90	90	90	90	..	..	–	4,000
91	81½	Comz. & Pr. Bk. 5½s,'37	89	89	89	89	..	..	..	5,000
98⅛	95½	Cuban Repub. 5½s,'45..	95½	95⅝	95½	95⅝	– ⅛	95½	95¾	38,000
109½	107	Cuban Telephone 1st and ref. 7s, 1941.......	108	108	108	108	+ ⅝	107½	109	1,000
91	83	Europ. Inv. Mtg. 7s,'67,C	89½	89½	89½	89½	– ½	..	..	1,000
101⅞	93	Europ. El. Corp. 6½s,'65	93	93	93	93	– ⅞	92¼	93	4,000
100½	97	Finland Ind. Bk. 7s,'44	99	99½	99	99½	..	99	100	2,000
98⅝	90	Gelsenkirch Min. 6s,'34.	96¼	96⅝	96¼	96⅝	+ ⅛	96⅝	96½	13,000
98⅝	91	Germ. Con. Mun. 7s,'47	97	97	97	97	..	97	97⅝	6,000
91	79½	Germ. Con. Mun. 6s,'47	89¼	89¼	89¼	89¼	– ¼	89	89¼	3,000
90	84½	Hamburg El. St. & Undgd. Ry. 5½s,'38...	85⅝	85⅝	85⅝	85⅝	–	85¼	85½	2,000
96	91⅞	Helsingfors 6½s, 1960..	92¼	92¼	92¼	92¼	..	..	–	3,000
94½	83	Isarco Hydro. 7s, 1952.	90⅝	92½	90⅝	92½	+ 1	..	–	6,000
80	69	Italian Sup'pwr 6s,'63.	73¼	73¼	73¼	73¼	– ¼	..	–	5,000
94	88⅝	Nippon El. Pow. 6½s,'53	90⅝	90⅝	90⅝	90⅝	–	90⅝	92	3,000
82¼	65	Parana State 7s, 1958..	74⅞	74⅞	74⅞	74⅞	+ ⅝	74	75	2,000
92⅝	81⅛	Prussia 6s, 1952........	90⅝	91¼	90½	90⅝	– ½	90⅝	91	25,000
97½	86¾	Prussia 6½s, 1951.......	95¼	95½	95¼	95¼	– ¼	94⅝	95½	11,000
89¼	80	Ruhr Gas Co. 6½s,A,'53	86	86	86	86	– ⅝	86	86½	5,000
89⅝	86	Ruhr House 6½s, 1958..	88⅛	88½	88⅛	88⅝	+ ⅝	88¼	88⅝	4,000
7⅝	4	Russia 6½s, 1919, c.o.d.	4⅛	4⅛	4⅛	4⅛	+ ⅛	4	4½	25,000
102⅞	98	Saarbruecken 7s, 1935..	101	101	101	101	–	101	101½	1,000
102½	99½	Sauda Falls 5s, 1955....	102	102	102	102	..	102	103	3,000
90	82½	Stinnes (H.) 7s,'36, x w.	89	90⅛	89	89	+ ½	88	91	2,000
86	75	Stinnes (H.) 7s,'46, x w.	85	85	85	85	+ ½	84⅛	84⅞	18,000
87	85	Terni Soc. 6½s, A, 1953.	86	86	86	86	– ¼	–	–	8,000
100	93	Tietz (L.) 7½s,'46, x w.	99	99	99	99	..	–	..	2,000
92⅞	84	Unit. Ind. Corp. 6½s,'41	91⅝	92	91⅝	92	..	92	92½	4,000

Dividend rates in dollars based on last quarterly or semi-annual payment. *Ex dividend. †Partly extra. ‡Plus extra in stock. a Payable in cash or stock. b Payable in stock. d Payable in preferred stock. e Paid last year.

The New York Times is first in the world in volume of financial advertising.

FINANCIAL NOTICES

Redemptions—Dividends—Meetings—Sinking Funds—Other Notices

The Times exercises careful watch over the character of advertising accepted.

DIVIDENDS. DIVIDENDS.

FOX FILM CORPORATION

DIVIDEND NOTICE

The board of directors of Fox Film Corporation has this day declared the regular quarterly dividend for the quarter ending June 30, 1930 of $1 a share on the Class A and Class B Common stocks of the corporation, both payable July 15, 1930 to stockholders of record July 1, 1930.

H. L. CLARKE, President.

New York, June 13, 1930.

CRUM and FORSTER

110 William Street, New York, N. Y.

THE Board of Directors of Crum and Forster at the regular quarterly meeting held this day declared a quarterly dividend of 2½% on the "A" and "B" Common Stock payable July 15, 1930 to stockholders of record at the close of business July 5, 1930 and a quarterly dividend of 2% on the Preferred Stock payable September 30, 1930 to stockholders of record at the close of business September 20, 1930.

HENRY J. WYATT, Secretary.

June 12, 1930.

Midland Utilities Company

Notice of Dividends

The Board of Directors of the Midland Utilities Company has declared the following regular quarterly dividends:

One and three-quarters per cent (1¾%) on each share of the outstanding seven per cent (7%) Prior Lien Stock.

One and one-half per cent (1½%) on each share of the outstanding six per cent (6%) Prior Lien Stock.

One and three-quarters per cent (1¾%) on each share of the outstanding seven per cent (7%) Class A Preferred Stock.

One and one-half per cent (1½%) on each share of the outstanding six per cent (6%) Class A Preferred Stock.

The above dividends are payable July 7, 1930, to stockholders of record June 21, 1930.

B. P. SHEARON, Secretary.

EASTERN GAS AND FUEL ASSOCIATES

Quarterly Dividend No. 4

Dividends of $1.12½ on the 4½% Prior Preference Stock and $1.50 on the 6% Cumulative Preferred Stock of this Association have been declared for the quarter ending June 30, 1930, payable on July 1, 1930 to stockholders of record at the close of business, on June 15, 1930.

S. T. BROWN, Treasurer.

A quarterly dividend of 1½ per cent will be paid on the 6 per cent Cumulative Preferred stock on June 30th to stockholders of record June 20th. The General Tire & Rubber Company, Akron, Ohio.

COUPONS AND INTEREST.

IMPERIAL JAPANESE GOVERNMENT

4% STERLING LOAN
SECOND SERIES OF 1905.
COUPONS DUE JULY 1, 1930.

Notice is hereby given that the abovementioned coupons will be paid on and after that date at the Agency of

The Yokohama Specie Bank, Ltd.
120 Broadway, New York City.
S. SONODA, Agent.

REDEMPTION NOTICE.

To the Holders of

UNION OIL COMPANY OF CALIFORNIA

First Lien Five Per Cent Twenty Year Sinking Fund Bonds due 1931 Series "A"

The Equitable Trust Company of New York, as Trustee under Union Oil Company of California First Lien Trust Indenture dated January 2, 1911, hereby gives notice that in accordance with the provisions of said Indenture—

All of the registered and coupon bonds which have not previously been called for redemption and are now outstanding under the above described Indenture have been called for redemption on July 2, 1930, at 102½% of their face amount together with accrued interest to said date

through the operation of the Sinking Fund. On July 2, 1930, all of the above described bonds will be paid at the redemption price aforesaid and must be surrendered at the principal office of The Equitable Trust Company of New York, No. 11 Broad Street, New York City. All interest on said bonds will cease on July 2, 1930.

Coupon bonds must be surrendered with all coupons maturing on and after July 2, 1930. Registered bonds must be accompanied by proper instruments of assignment and transfer duly executed in blank.

THE EQUITABLE TRUST COMPANY OF NEW YORK, Trustee.
By LYMAN RHOADES, Vice President.
Dated, New York, N. Y., May 28th, 1930.

PROPOSALS.

CONTRACT 305.

SEALED BIDS will be received by the Board of Water Supply at its offices, eleventh floor, 346 Broadway, New York City, until 10 A. M., Eastern Standard Time, on Tuesday, June 17, 1930, for Contract 305, for making test-borings in the Towns of North Castle, Mt. Pleasant and Greenburg and the City of Yonkers, Westchester County, New York, all as set forth in the specifications. The Board reserves the right to cancel the contract at any time after 8,500 linear feet of borings have been completed. At the above place and time the bids will be publicly opened and read. Pamphlets containing information for bidders, forms of bid and contract, specifications, contract drawings, &c., can be obtained at the office of the Secretary at the above address, by depositing the sum of five dollars ($5) in cash or its equivalent for each pamphlet. For further particulars apply to the office of the Chief Engineer at the above address.

GEORGE J. GILLESPIE, President.
PHILIP F. DONOHUE, WILLIAM F. DELANEY, Commissioners Board of Water Supply.
BENJ. F. EINBIGLER, Secretary.

FINANCIAL NOTICES.

SUNRAY OIL CORPORATION.

To:
THE BEARERS OF THE WARRANTS ISSUED UNDER AND PURSUANT TO A WARRANT AGREEMENT DATED AS OF SEPTEMBER 14, 1929, BETWEEN SUNRAY OIL CORPORATION AND THE CHASE NATIONAL BANK OF THE CITY OF NEW YORK, AS TRUSTEE.

You are hereby notified, pursuant to Section 6 of Article Three of the above described Warrant Agreement, that June 23rd, 1930, has been fixed as the record date for the determination of the Stockholders of Sunray Oil Corporation entitled to notice of and to vote at a meeting of the Stockholders of said Corporation, to be held on July 14th, 1930, at the office of the said Corporation, No. 7 West 10th Street, Wilmington, Delaware, for the purpose of considering and taking action upon an agreement to consolidate or merge Homaokla Oil Company, a Delaware Corporation, with and into SUNRAY OIL CORPORATION, which agreement, among other things, will provide that upon such merger or consolidation the separate existence of Homaokla Oil Company shall cease, and said Homaokla Oil Company shall be merged into SUNRAY OIL CORPORATION.

If said agreement of consolidation or merger shall be approved, to consider and vote upon resolutions authorizing the proper officers of the Corporation, in their discretion, to execute, deliver, certify, file and/or record, or cause to be executed, delivered, certified, filed and/or recorded, any and all contracts, documents, instruments and certificates and to do or cause to be done any and all things which to the said officers may seem necessary or advisable in order to carry out any action taken by the stockholders at said meeting, or any adjournment thereof.

New York, June 7th, 1930.
SUNRAY OIL CORPORATION,
By IRVING E. RINES, Secretary.

The Consolidated Coal Company of St. Louis General Mortgage dated February 1, 1913, and the Indentures supplemental thereto.

The Consolidated Coal Company of St. Louis hereby gives notice that, pursuant to the provisions of ARICLE TENTH of The Consolidated Coal Company of St. Louis General Mortgage dated February 1, 1913, The Chase National Bank of the City of New York has been appointed by said The Consolidated Coal Company of St. Louis as the trustee in succession to The Equitable Trust Company of New York under said Mortgage and the indentures supplemental thereto.

THE CONSOLIDATED COAL COMPANY OF ST. LOUIS.
By W. J. JENKINS, President.

Tennessee Consolidated Coal Company Purchase Money First Lien Mortgage dated September 1, 1920.

Tennessee Consolidated Coal Company hereby gives notice that, pursuant to the provisions of ARTICLE VII of Tennessee Consolidated Coal Company Purchase Money First Lien Mortgage dated September 1, 1920, The Chase National Bank of the City of New York has been appointed by said Tennessee Consolidated Coal Company as the trustee in succession to The Equitable Trust Company of New York under said Mortgage.

TENNESSEE CONSOLIDATED COAL COMPANY.
By E. L. HAMPTON, President.

DISSOLUTION NOTICES.

THE NORTH WARD NATIONAL BANK OF NEWARK

located at 464 Broad Street, Newark, in the State of New Jersey, is closing its affairs. All note holders and other creditors of the association are therefore hereby notified to present the notes and other claims for payment. W. H. PIERSON, Cashier.
Dated April 19, 1930.

FINANCIERS and other business men and women and investors throughout the country depend upon The New York Times—both news and advertising columns—for prompt, trustworthy information and statistics.—Advt.

COTTON PRICES FALL TO LOWEST OF YEAR

Market Is Steady Early as Stocks Go Up, but Drops When Wheat Declines.

FIELD REPORTS ARE BETTER

All New Crop Deliveries Dip Under 14c for First Time Since Spring of 1927.

After holding comparatively steady for several hours, mostly because of an improvement in the stock market, prices on the Cotton Exchange yesterday broke into new low ground for the year, influenced by the decline in wheat. Trade price fixing and professional covering in the morning furnished buying power sufficient to maintain prices, but the sharp break in grain started a selling movement that ran all new crop deliveries below the 14c level for the first time since the Spring of 1927. All deliveries except July closed below 14c under a loss of 23 to 28 points on the day.

Spot quotations at Montgomery, Memphis and Little Rock broke below the 13c level. More than 2,000 bales arrived in New York for delivery on contract, with the certificated stock at the seven delivery points above the 700,000 mark.

News from the South reflected excellent progress in cultivation as a result of moderate rainfall over most of the belt, though temperatures have not been high enough to force rapid plant growth. Sections of Texas report more rain than needed, with 5.19 inches in May, compared with an average of 3.66.

Spinners have taken almost 2,000,000 bales under the total of a year ago, or at about 14,300,000 bales for the twelve months, inclusive of linters, compared with 16,300,000 last season. Exports are about 1,250,000 behind those of the corresponding date of 1929. The world's visible supply of American cotton is now 862,000 bales larger than a year ago and the world supply aggregates 6,162,000, or 1,277,000 more than a year ago.

British Board of Trade export figures for May showed 12,000,000 pounds of yarns, against 16,000,000 in May last year, with exports of cloths 218,000,000 yards, compared with 321,000,000.

Yesterday's quotations here follow:

	Open.	High.	Low.	Close.	Prev. Close.
July	14.65	14.65	14.31	14.40	14.68
Oct., old	13.92	13.96	13.69	13.69-70	13.95-98
Oct., new	13.57	13.67	13.38	13.41-¼	13.66-67
Dec., old	14.05	14.07	13.85	13.88-89	14.11
Dec., new	13.76	13.85	13.56	13.60-61	13.84-88
Jan., old	13.99	14.05	13.82	13.82	14.08
Jan., new	13.75	13.83	13.57	13.61	13.86
March	13.90	14.00	13.76	13.76-78	14.04
May	14.05	14.13	13.89	13.92	14.18

The local market for spot cotton was easy at 30 points decline to 14.50c for middling upland; sales, none.

Southern spot markets were: Galveston 13.80c, 30 points decline, sales 187 bales; New Orleans 13.65c, 25 points decline, sales 10 bales; Savannah 13.50c, 29 points decline, sales 6 bales; Augusta 13.50c, 31 points decline, sales 724 bales; Memphis 12.80c, 30 points decline, sales 983 bales; Houston 13.65c, 25 points decline, sales 1,165 bales; Little Rock 12.80c, 29 points decline, sales 109 bales; Dallas 13.60c, 25 points decline, sales 108 bales.

Yesterday's cotton statistics in bales were:

	Yesterday.	Last Week.	Last Year.
Port receipts	6,045	4,625	3,609
Exports	16,098	6,041	12,832
Exports, season	6,565,269	6,515,502	7,820,399
N. Y. Stocks	221,646	214,201	160,252
Ports stocks	1,703,469	1,723,353	952,196
N. Y. arrivals	2,016	218	1,039

The Liverpool and Manchester markets were closed because of a holiday.

Statistical comparisons issued by the Cotton Exchange for the week, in bales, were as follows:

	1930.	1929.	1928.
Rcts. int. towns	22,096	22,626	24,776
Season to date	6,129,308	5,970,737	5,464,946
Int. shipments	47,701	50,467	57,134
Season to date	5,550,681	5,867,043	5,290,059
Interior stocks	714,860	352,656	490,558
Port receipts	36,619	24,148	39,635
Season to date	8,509,436	9,298,962	8,329,388
Move. into sight	91,764	64,852	72,762
Season to date	14,723,008	15,315,822	13,898,485
T'l wk.'s expts.	49,767	67,735	160,003
Season to date	6,565,269	7,821,850	7,293,615
Exps. to G. Br.	1,500	6,445	23,681
Season to date	1,240,816	1,819,113	1,373,755
Exps. to France	1,090	316	7,341
Season to date	811,184	781,020	852,703
Exps. oth. cont.	33,094	48,771	89,530
Season to date	3,297,329	3,759,506	4,062,595
Exps. to Mexico	......	257	70
Season to date	16,840	26,071	17,529
Exps. to Japan and China	14,083	11,946	39,381
Season to date	1,199,100	1,436,140	987,033
World's takings of Am. cotton	161,790	227,316	268,566
Season to date	12,943,670	14,900,929	14,050,664
American	90,023	100,081	91,071
Season to date	6,674,915	7,328,291	6,620,086
Great Britain	6,500	40,445	41,681
Season to date	1,282,682	1,677,341	1,699,861
Continent	51,184	74,587	96,363
Season to date	3,770,285	4,433,088	4,712,855
Mexico	......	257	70
Season to date	16,688	26,069	17,529
Japan, China	14,083	11,946	39,381
Season to date	1,199,100	1,436,140	970,333
Visible supply Am. cotton	3,533,329	2,671,040	3,256,778
Liverpool stocks	298,000	536,000	568,000
Manchester stks.	59,000	67,000	58,000
German stocks	355,000	349,000	440,000
Havre stocks	189,000	161,000	205,000
Other Continl.	97,000	58,000	151,000
U. S. int. towns	714,860	352,656	490,558
U. S. ports	1,703,469	952,384	995,220
Afl. for Gt. Br.	21,000	32,000	49,000
Afl. for Cont.	93,000	158,000	298,000
Catwise. to N.Y.	3,000	5,000	4,000

MORE BUYING OF WOOL.

But Prices Have Not Changed, and the Market Favors Sellers.

BOSTON, June 13 (AP).—The commercial Bulletin of Boston will say tomorrow: "A general buying movement on the part of the manufacturers has caused the wool dealers to buy more intensely in the West and it is estimated that over two-thirds of the new domestic clip has passed out of the hands of the producers, at prices which have shown a strengthening tendency.

"In the Eastern seaboard markets, prices have not changed materially during the past week but are clearly in favor of the seller. Fine and fine medium wools constitute the bulk of the business done, but there has been a broader inquiry for the medium wools.

"The manufacturing position is believed to be sound and encouraging, although a large proportion of the wool taken for manufacturers' accounts doubtless has been in anticipation of needs and in the belief that wool is cheap.

"The foreign markets are steady for the most part. Interest is being shown in the proposed tariff changes both here and abroad, although many are more concerned to have the matter definitely settled than they are about the rates in the bill."

REALTY SURETY COMPANIES.

	Bid.	Ask.
Bond & Mtg.	102	105
Franklin Sty.	18	22
Home Title	58	65
Lawyers Mtg.	49	51
Nat T & G.	86	92
Un Mtg 6% pf	94	98
Un & G Mtg.	120	125

PRICE TREND UPWARD ON CURB EXCHANGE

Cities Service Rights Lead in Volume of Trading—142 Issues Sell Ex Dividend.

Prices were somewhat higher at the close of the New York Curb Exchange yesterday after a slight improvement in the trading volume over the preceding day. The greater part of the trading, however, went to Cities Service rights, in which more than 1,250,000 shares changed hands. Another feature of the day was that 142 issues sold ex dividend, setting a new record for that exchange.

Electric Bond and Share attracted most attention in the public utilities group and closed with a substantial gain. Niagara Hudson and United Gas new also scored advances for the day, along with Commonwealth and Southern warrants.

Stein Cosmetics was active and closed with a gain. Fox Theatres A, Deere & Co., Missouri Kansas Pipe Line and all the Standard Oil issues were also higher at the close. In the investment trust group, Goldman Sachs was higher, while Central States Electric fell off, Pennroad Corporation closed for a fractional gain.

CROPS ARE LATE IN CANADA.

Wheat's Condition Put at 90%—Tomatoes and Berries Damaged.

The condition of the wheat crop in the Prairie Provinces is estimated at about 90 per cent of normal, with Manitoba better than Saskatchewan and Alberta, according to the latest report of the Bank of Montreal. The advantage from early seeding has been counteracted by cool weather and damage from soil drifting. Rain over large areas will be needed soon. Seeding has been carried out under favorable conditions in Quebec. In Ontario cool weather and lack of rain enabled seeding to be completed ten days earlier than usual.

In the Maritime Provinces planting and seeding have been about completed under almost ideal conditions. In British Columbia general conditions are satisfactory and prospects for nearly all crops are promising.

The weather has been cool and crops are about ten days later than usual. The potato crop is very good, while tomatoes have suffered severely from frost, but replanting has taken place. Berry crops will be below the average. Grain and hay crops are doing well and pasturage is in excellent condition.

Canadian Grain Shipments Slow.

FORT WILLIAM, Ont., June 13 (Canadian Press).—The movement of grain here continues slow. In the last twenty-four hours only one cargo has gone out. One boat is in loading grain and another is due light for grain. Three boats are in with coal, two are unloading package freight, and one is loading flour.

THREE GRAINS FALL TO NEW LOW MARKS

July Wheat Reaches $1.005 as Feeling in Pits Gets Near the Panic Stage.

SEASON'S BOTTOM IN OATS

Rye Also Down Furthest on the 1930 Yield—Corn Follows the Trend.

Special to The New York Times.

CHICAGO, June 13.—A feeling that was almost panicky developed in the grain markets today and carried July wheat to $1.00½, a new low for the season. All deliveries of oats and rye sold at the lowest so far in the crop year. July oats were the lowest at this season since 1926, while on the basis of the nominal cash price, the quotation was the lowest since January, 1904.

With liquidation on in volume, the markets lacked support, except for a brief period early, when local shorts were on the buying side. Later commission houses started to sell December wheat, part of which was regarded as hedging by the Northwest, and prices started downward.

Stop-loss orders were caught, and at the inside wheat was 2⅝ to 2⅞ cents under the finish of Thursday, with July 8⅜ cents below the high of last week. Short covering and buying against bids caused a rally of about ½ cent in wheat from the low, with the finish 2 to 2½ cents lower.

Winnipeg was off 2 to 2¼ cents for the day. Buenos Aires was down only ⅞ cent, with July finishing at a premium of almost 2 cents over Chicago.

More Rain in Canadian Belt.

While more rains were reported in the Canadian Northwest, further relieving apprehension of dry weather damage, the precipitation was regarded by most traders as simply an immediate market factor. Both the trade and the Department of Agriculture contend that the declining tendency in evidence for many months is due to the world-wide unfavorable economic conditions, large stocks and other factors. Technically the market is regarded as being in the strongest position it has occupied for some time, with a liberal short interest.

Harvesting is well along in parts of Texas and Oklahoma. Kansas City received today a car of No. 1 hard Winter from Oklahoma. The general quality of the Southwestern wheat crop this season is expected to be the best in years. It is said that the first car of new grain at Kansas City this year was the earliest since 1901.

Foreign demand for wheat improved, with sales of about 2,000,000 bushels in all positions, including hard Winters, durums and Manitobas, but the reports failed to have any effect on futures.

About 50 per cent of the acreage in Canada has received good rains of late, with 25 per cent remaining dry, and the remainder has had some rain but would welcome more.

Primary receipts were 556,000 bushel, a week ago 691,000 and a year ago 716,000. Shipments respectively were 1,056,000, 645,000 and 906,000 bushels.

Corn Prices Finish Lower.

Corn finished ½ to ⅞ cent lower, the closing of spreads with rye absorbing commission house and local selling. The market was firm in undertone most of the day. According to gossip of the trade, local operators some time ago sold corn against purchases of rye, due to the latter's low price, but failure of a demand to develop for rye has resulted in closing the spread at fairly large losses. Cash handlers are not inclined to be very bullish. Purchases of Argentine corn by Canada have been fairly liberal of late, further restricting the demand for American grain.

Primary receipts of corn were 940,000 bushels, a week ago 839,000 and a year ago 645,000. Shipments respectively were 648,000, 613,000 and 584,000 bushels.

All deliveries of oats sold at new low prices on the crop and closed ¾ to ⅞ cent lower, with stop-loss orders caught on the way down. Cash houses bought on resting orders and caused a rally toward the last.

Rye was liquidated almost from the start, with the close 2⅝ to 3¼ cents lower and all deliveries at the lowest figures of the crop year.

Prices for the principal grains were as follows:

Chicago.

	Open.	High.	Low.	Close.	Prev. Close.	Last. Year.
WHEAT.						
July	1.02⅝	1.03¾	1.00½	1.01	1.03	1.07⅝
Sept.	1.05⅝	1.06⅝	1.03⅜	1.03⅝	1.06	1.11¼
Dec.	1.10	1.11⅛	1.08⅛	1.08⅝	1.10⅞	1.16¾
CORN.						
July	.79½	.80¾	.79	.79¼	.79⅝	.92½
Sept.	.80¼	.80⅞	.79⅜	.79¾	.80½	.91⅞
Dec.	.74½	.75	.73⅜	.73¾	.74⅝	.87⅛
OATS.						
July	.38½	.38⅝	.36¾	.37¾	.38½	.44¾
Sept.	.38½	.38¾	.37½	.37¾	.38⅝	.43⅝
Dec.	.41½	.41¾	.40½	.40⅞	.41⅝	.45¾
RYE.						
July	.56½	.57	.54¼	.54⅝	.57¼	.83¾
Sept.	.61¼	.61⅝	.59	.59¼	.61¾	.86¾
Dec.	.66½	.67¼	.64⅛	.64⅛	.67⅜	.91
PROVISIONS. Lard—						
July	10.00	10.00	9.92	9.92	9.92	11.92
Sept.	10.15	10.15	10.10	10.10	10.12	12.25
Oct.	10.15	10.15	10.10	10.10	10.17	12.40
Dec.	....	....	....	9.80	9.80	12.35

Minneapolis.

	Open.	High.	Low.	Close.	Prev. Close.	Last. Year.
WHEAT.						
July	1.01¾	1.02⅝	.99⅝	1.00	1.02¼	1.05⅝
Sept.	1.04¾	1.05⅝	1.02¼	1.02⅞	1.04⅞	1.08⅝
Dec.	...	...	...	1.07⅝	1.09⅝	1.12¾

Winnipeg.

	Open.	High.	Low.	Close.	Prev. Close.	Last. Year.
WHEAT.						
July	1.09¼	1.10¼	1.06¾	1.06¾	1.09⅝	1.16⅛
Oct.	1.12½	1.13⅝	1.10⅛	1.10¼	1.13	1.14⅜
Dec.	1.13¾	1.15	1.11⅜	1.11⅜	1.14	1.13½
OATS.						
July	.50⅜	.50½	.47¼	.47¼	.50⅜	.48⅞
Oct.	.46½	.47⅞	.45⅝	.46	.47¼	.49
Dec.	.45¾	.46⅜	.44½	.44½	.45½	.47¾

Cash prices follow:

Chicago—Wheat, No. 2 red, $1.03½. Corn, No. 2 yellow, 80¾@81c; No. 2 mixed, 80½@80¾c. Oats, No. 2 white, 39½@40c; No. 3 white, 38¼@39c.

Minneapolis—Wheat, No. 1 Northern, 98c@$1; Thursday, $1.00¾@1.02¼.

Kansas City—Wheat, No. 2 hard, 93c@$1.07; Thursday, 95c@$1.11.

SEPT. 1 SET TO FILE AGE PENSION PETITIONS

Welfare Department Organizing Bureau to Care for Payments Which Begin Jan. 1.

A new division to meet the requirements of the old age pension law passed by the Legislature is being organized in the Department of Public Welfare, Commissioner Frank J. Taylor announced yesterday. This division will be prepared to receive applications for relief on Sept. 1, Mr. Taylor said.

The Department of Public Welfare is also planning to establish one or more free employment agencies in New York City to list unemployed persons and help them find work without fee.

The old age pension law does not become effective until Jan. 1, 1931, when payments will be begun. The welfare departments of the cities and counties will take applications.

Mr. Taylor's statement said that applications would be received from any person 70 years old, who is unable to support himself either in whole or in part and has no children or other person able to support him and responsible under the law for his support. Applicants must be citizens of the United States and residents of the State for at least ten years preceding the filing of the application for relief and in the city at least one year before the application. They must not be in a public or private institution and should not, because of physical or mental condition, be in need of continued institutional care.

Commissioner Taylor also announced that 129,252 free lodgings were given during the first four months of this year as compared with 75,939 during the same period last year and 189,000 during the entire year. The sum of $814,997 was spent to aid war veterans and their families last year, and $450,000 during the first four months of this year. The commission expects to spend $1,250,000 for this purpose this year. The department disbursed $199,755 for the relief of blind persons last year.

ACTS ON ERLANGER NOTES.

Administrator Asks Court to Allow Payment of More Than $700,000.

Saul J. Baron, temporary administrator of the estate of Abraham L. Erlanger, theatrical man, applied yesterday in Surrogate's Court for permission to pay more than $700,000 on account of promissory notes and other valid debts of the decedent. Surrogate Foley will hear the application on June 17.

Of the notes, totaling $915,000 on three banks, Mr. Baron, who was Erlanger's personal counsel, said that $700,000 with interest should be paid now. The other debts are small sums owed to fifteen creditors, including a bill of $4,322.90 for funeral expenses to Samuel Berliner.

The notes include one for $375,000 to the Bankers Trust Company in which the estate has more than $400,000 on deposit; another for $240,000 to the Bank of America, where the estate has more than $180,000, and two notes to the Empire Trust Company, where the estate has more than $319,000.

CURB BID AND ASKED QUOTATIONS

Closing quotations for issues not traded in on the Curb Exchange yesterday:

	Bid.	Asked.
Adriatic Elec.	11½	13½
Aeronautical Indus	6	39
Do war.	2	2½
Aero Supply Mfg B	8¾	10
Agfa Ansco	24½	26
Do pf.	84	86
Educ Pict pf.	20	30
Electric Pow Asso.	26	27¾
Emer Brom Sel A.	31	32½
Do B	33	36
EmpG&F c 8% pf.	102	103
N Y & Hond Ros.	9	11
N Y Telephone pf.	117	118
N Y Transit	13	20
Noma Elec Corp.	10⅜	10½
No Amer Util Sec.	6	8
Northam War cv pf	30	38
North & So Am A.	16	19½
Northern Pipe L.	39	45
Northw Engineer.	25½	26½

BANKS AND TRUST COMPANIES

NEW YORK BANKS.

Manhattan and Bronx.

	Bid.	Ask.
America	112	*116
Amer Union	105	115
Bk U S un.	53	54½
Bk Yorktown	..	200
Broadway	102	115
Bryant Park	42	50
Liberty	120	130
Manhattan	119	121
Melrose	150	200
Merchants	100	115
Midtown	28	35
Penn Exch.	98	108

NEW YORK TRUST COMPANIES.

Manhattan and Bronx.

	Bid.	Ask.
Amer Exp.	180	220
Bankers	144	147
Banca C I.	335	340
Bk of Sicily	58	63
Guaranty	695	*700
Hibernia	175	185
International	44	47
Int Ger, Ltd.	12	16

PHILADELPHIA.

BANKS.

	Bid.	Asked.
Central	65	67
City National Bank and Trust	146	151
Commercial Nat. Bank and Trust	24	26
Corn Exchange	122	124
First National	445	460
Northwestern	109	115
Penn	67	69
Philadelphia	128	131
Tradesmen's	390	400

TRUST COMPANIES.

	Bid.	Asked.
Aldine	10	12
Bank of Philadelphia and Trust	19	21
Bankers	70	72
Central Trust and Savings	22	24
Fidelity-Philadelphia	645	655
Finance Co. of Pa.	395	415
Franklin	53	55
Germantown	56	59
Girard	165	170
Integrity	104	106
Pennsylvania	94	96
Provident	640	660
Real Estate Land Title	38¼	39¼
Real Estate	200	215

BOSTON.

	Bid.	Ask.
Atlantic National Bank	96	98
Bank of Commerce & Trust	36	..
Beacon Trust Co.	48½	50
Boston National Bank	125	150
Boston Safe Deposit & Trust	275	..
Central Trust (Cambridge)	62	65
Exchange Trust Co.	220	235
Federal National Bank	95	100
First National Bank	108	111
Merchants National Bank	515	..
National Rockland Bank	99	102
National Shawmut Bank	69	71
New England Trust Co.	530	..
Second National Bank	144	..
State Street Trust	350	..
United States Trust Co.	97	100
Webster & Atlas Nat. Bank	220	..

CHICAGO.

	Bid.	Asked.
Central Bank of Illinois	360	365
Cont. Ill. Bank and Trust	710	715
First National Bank	692	696
Forman National Bank	715	720
Harris Trust and Savings	826	830
National Bank of the Republic	140	142
Northern Trust Co.	830	840
People's Trust Co.	480	485
Straus National	320	330
Union Bank of Chicago	305	310

CANADA.

	Bid.	Asked.
Bank of Montreal	300½	302
Bank of Nova Scotia	320	322
Bank of Toronto	247	248
Banque Canadienne Nationale	172	174½
Canadian Bank of Commerce	253	255
Dominion Bank	231	234
Imperial Bank	241	243
Provincial Bank	138	145
Royal Bank	300	303

TRANSACTIONS ON OUT-OF-TOWN EXCHANGES

LOS ANGELES.

Sales.		High.	Low.	Last.
200	Bolsa C O A	8	8	8
700	Cit Nat Bk.	110½	109¾	110
900	Claude Neon	37	36½	37
150	Coml Disc.	24¼	24¼	24¼
200	Lincoln Mtg	30	30	30
100	Do pf	5⅞	5⅞	5⅞
300	L A Invest.	16¾	16¾	16¾
150	Pac Am Ins	50½	50½	50½
400	Pac Finance	33⅝	33⅝	33⅝
100	Pac M L In	80⅝	80⅝	80⅝
1,700	Richfield Oil	19	18¾	18¾
100	Do pf	19	19	19
2	S J L&P pr pf 7%	115½	115½	115½
800	Rio Gr Oil.	19½	19	19½
12,050	Sec 1st N B L A	110¼	108	110
500	So Cal Edis	62	61¾	62
400	Do 6% pf.	26½	26½	26½
200	Do 5½% pf	25	25	25
20	S Cal G 6%	26	26	26
60	So Coun Gas pf 6%	100	100	100
2,300	Std Oil Cal.	65½	64¾	65
3,800	Transamer.	33⅞	33⅛	33⅝
200	Union Asso.	42	42	42
100	Un Oil Cal.	43	43	43
40	Un Bk & T.	325	325	325

REALTY SECURITIES

Prices slumped yesterday on the New York Real Estate Securities Exchange. Twelve bonds and 300 shares of stock comprised the turnover.

SALES.

BONDS.

	High.	Low.	Last.	Net Chge.
4 165 Brwy Bldg. 5½s,'51	93¼	93¼	93¼	
6 5th Av. and 28th St. Realty Corp. 6½s, '45	97	97	97	— ⅛
1 N. Y. Ath. Club 6s,'46	96¼	96¼	96¼	—1½
1 610 Park Av. Bldg 6s,'40	94	94	94	—6

STOCK.

	High.	Low.	Last.	Net Chge.
300 Un Rlty Alli., Inc.	11⅞	11⅜	11⅞	+ ⅛

QUOTATIONS.

BONDS.

	Bid.	Asked.
The Alden 6s, '28-'41	96¾	..
Allerton New York Corp. 5½s, '47	..	76
Asso. Chain Store Realty 6s, '57	..	90
Bar Bldg. & Annex 6s, '27-'36	96½	101
Belmont Bldg. 6½s, '44	92	94½
42 Broadway Bldg. 6s, '39	100	..
50 Broadway Bldg. 6s, '46	97¾	..
61 Broadway Bldg. 5½s, '50	94¼	..
165 Broadway Bldg. 5½s, '51	92½	95¼
Bway. Barclay Office Bldg. 6s, '41	..	98
Bway. Motors Bldg. 6s, '48	96	..
Bway. & 38th St. Bldg. 7s, '45	98½	..
Carnegie Plaza Apts. 6s, '28-'37	..	98
Central Zone Bldg. 6s, '41	..	98
Chesebrough Bldg. 6s, '48	98¼	101
The Dorset 6s, '29-'41	96¾	..
51 West 86th St. Apts. 6s, '29-'39	96½	101
Equitable Office Bldg. 5s, '52	90½	91½
43 Exchange Place Bldg. 6s, '38	99	100¼
18-20 East 41st St. Bldg. 6s, '40	92½	94½
11 West 42d St. Bldg. 6½s, '45	92	93
48 West 48th St. Bldg. 6s, '36	95¾	..
52d St. & Madison Av. Bldg. 6s, '47	..	98
1 West 57th St. Corp. 6s, '33	..	100
55 Fifth Av. Bldg. 6s, '44	95¼	96¾
Fifth Av. & 28th St. Realty Corp. 6½s, '45	95	100
Fifth Av. & 29th St. Bldg. 6s, '48	85	86½
Fifth Av. & 55th St. Bldg. 6½s, '45	95½	98
Fifth Av. Realty Corp. 6s, '44	90	..
Fuller Bldg. 5½s, '49	97¼	..
Garment Centre Capitol, Inc. 7s, '43—ex repurchase agreement	..	90
18 Gramercy Park South 6s, '29-'38	..	98
F & W Grand Properties, Inc. 6s, '48	90⅛	..
Graybar Bldg. 5s, '46	..	89½
Harriman Bldg. Corp. 6s, '51	99	..
Hearst Brisbane Prop. 6s, '29-'42	96¾	98½
Hotel Lexington 6s, '43	90	..
Insurance Centre Bldg. 6½s, '43 w stock	92	100
Int'l Commerce Bldg. 6½s, '43	86¼	..
Kenmore Hall 6s, '29-'39	96½	..
Larabee Bldg. Chicago 5½s, '54	97¾	..
Liggett Bldg. 5½s, '52	97	..
Lincoln Bldg. 5½s, '53	92	93¼
Lincoln Hotel Properties 6¼s, '41	95¼	..
Loew's Thea. & Realty Corp. 6s, '47	90¼	95
Ludwig Baumann Bklyn. Bldg. 6s, '42	95¼	..
79 Madison Av. Bldg. 6s, '29-'40	69¼	85
Merchants' Nat. Prop., Inc. 6s, '58	..	75
Millinery Centre Bldg. 7s, '44	96½	100
Mortgage Bond Co. of N. Y. 5s, '38	87¾	..
Munson Bldg. 6½s, '39	100¼	..
National Tower Bldg. 6½s, '44	94½	..
N. Y. Athletic Club 6s, '46	96¼	98
65 East 96th St. Bldg. 6½s, '26-'36	82	90
1 Park Av. Bldg. 6s, '27-'39	..	98
2 Park Av. Bldg. 6s, '41	96¾	99½
655 Park Av. Bldg. 5½s, '34	98	..
Park Lane Corp. 6½s, '43	82	..
Park Royal Hotel 5½s, '27-'23	90	..
Pennsylvania Bldg. 6s, '39	93	96
Prudence Co. 5½s, '61	..	98
Real Estate Board Bldg. 7s, '46	96	100
Realty Associates Sec. Corp. 6s, '37	..	98
Do 6s, '39	..	99
Do 6s, '43	..	100
Rittenhouse Sq. Real Estate, Phila. 6s, '44	100¼	..
Roxy Theatre 6¼s, '28-'40	96¼	..
Saks Realty Corp. 6s, '27-'46	80	90
Savoy-Plaza Corp. 5½s, '38	88	92
Do 5½s, '45	91	94
Do 6s, '45	94¼	96
Sherry-Netherland Hotel 5¾s, '48	91¼	93
Standard Bldg., Albany 6s, '48	..	98
The Stratford 6s, '30-'40	..	95
Squibb Bldg. 6s, '44	94¾	..
Tyler Bldg. 6s, '53	..	90
Trinity Bldgs. Corp. 5½s, '39	100½	..
1500 Walnut St. Bldg. Phila. 6s, '47	101½	..
S. E. C. 16th & Walnut Sts., Phila. 6s, '47	101⅜	..
134 Waverly Place Apts. 5¾s, '48	..	98
Westinghouse Bldg. 6s, '26-'39	98	99¼
522 West End Apts. 6s, '27-'38	99	..

STOCKS.

	Bid.	Asked.
City & Suburban Homes Co.	8⅝	9
French Bldg. $90 (unredeemed par value of units)	..	87
Kent Garage Investing Co. A	25½	26½
United Realty Alliance, Inc.	11⅝	11⅞

MORTGAGE PARTICIPATION CTFS.

	Bid.	Asked.
$10,000 Bd. & M. Guar. 5½s, '30-'32	99	..
10,000 Do 5½s, '33-'35	98¾	..
10,000 Do 5½s, '36	94½	..
10,000 Do 5s, '38	90	..
10,000 Lawyers Mg. Co. 5½s, '30-'32	99	..
10,000 Do 5½s, '33-'35	98¾	..
10,000 Lawyers T. & G. 5½s, '30-'32	99	..
10,000 Do 5½s, '33-'35	98¾	..
2,000 Mtg. Bond Co. N. Y. 5½s, '34	..	100
2,000 Do 5½s, '36	..	100
5,000 N. Y. Title & Mtg. 5½s, '32	99	..
2,500 Prudence Co. 5½s, '33	98	..

IN ADDITION to the usual full report of Saturday's financial and commodity markets and the tables of securities transactions published in The New York Times every Sunday, there is included a financial and business news page of interest to business men, bankers and investors.—Advt.

HOLDS RETRIBUTION GUIDES PENAL RULE

G. A. Kirchwey, Former Sing Sing Warden, Assails "Inhumanity" at Social Workers' Meeting.

BISHOP M'CONNELL SPEAKS

He Tells Boston Audience Church Should "Use New Fashions In Thinking."

Special to The New York Times.

BOSTON, June 13.—Assailing penal authorities for their "indifference" and "inhumanity" in the treatment of prisoners, and charging legislatures with being partly to blame for the overcrowded condition of prisons, George W. Kirchwey, former warden of Sing Sing and head of the department of criminology of the New York School of Social Work, was a principal speaker at the national conference of social workers today.

"It is not easy to say to what extent the principle of retribution, so deeply rooted in our human nature, is actually operative in our penal legislation and in judicial and prison practice today," said Dr. Kirchwey.

"I cannot help believing that it is still the dominant element in penal policy. Usually it operates below the level of consciousness, but it sometimes finds frank expression.

"Our prisons have recently spoken for themselves in no uncertain terms. The inhumanity, the careless indifference to the most elementary human rights to which they bear witness need no emphasis from words of mine.

Parting of Alien Families Decried.

"An ancient evil is neither condoned nor explained by dismissing it as an old story, particularly where that evil has grown persistently worse. The accelerating rate of overcrowding, the increasing idleness, the aggravated unrest, all call for explanation.

"Even the callous indifference which has permitted these evils to accumulate to a menacing degree is a fact which, in a community with any tradition of humanity and resourcefulness, demands explanation. The pendulum of time has swung forward from the nineteenth century to the twentieth, but the pendulum of penal policy in America has swung backward from the nineteenth to the eighteenth."

McConnell Urges "New Thinking."

"At the moment in which men by the millions are interested in evolution, or efficiency, or new methods in social study or fresh scientific discoveries," said Bishop Francis J. McConnell of the Methodist Episcopal Church at tonight's session, "we should in the utmost be using the new fashions in thinking instead of waiting until the next generation and boasting that the 'Church' has survived all these things."

"Socialism of the more serious types is a well-reasoned diagnosis of the evils of the present capitalistic system and a thoroughly thought-out treatment to what that system," he said, after saying that he himself was not a Socialist.

Miss Jane Addams of Hull House, Chicago, also spoke tonight before an audience of 3,000.

Dr. Alfred Worcester of the department of hygiene of Harvard spoke on "Education of the Affections."

"Girls as well as boys have far more education and training in the right use of their brains and hands than they of their hearts, and the result is that 'unfortunate,'" Dr. Worcester said. "Why should girls and boys have to learn the right use of their hearts only in the hard school of experience?

"As you all may know, we humans are the only animals who need instruction in the use of our instincts. Birds do not have to worry over their love affairs, as boys and girls have to.

"Not by the practically impossible preservation of childish ignorance but only by a truer interpretation of the sex-urge will its problems ever be solved. When children shall see in their parents' love and all other loving impulse, is a God-given motive power instead of a devilish prompting that must be squelched, they will not suffer as many do now.

"One of the penalties of modern civilization is the usual delay of marriage beyond the natural mating time," Dr. Worcester said.

"Our forefathers could marry in their early twenties. Now only the fortunate few can afford homes of their own until their late twenties, if ever then. And so both girls and boys have to wait overlong for their experience."

Discussing the phenomenon of petting, Dr. Worcester placed it in the category of customs and conventions "which change sometimes with bewildering rapidity; what is unconventional in one generation highly improper, in the next is quite commonplace."

Dr. R. C. Cabot Made President.

At the general session of the conference tonight it was announced that Dr. Richard C. Cabot, head of the department of social ethics of Harvard, had been elected president of the National Conference.

Dr. Cabot, who was graduated from Harvard College in 1889 and who also holds a professorship in medicine at Harvard, succeeds Dr. Miriam Van Waters of Los Angeles.

C. M. Bookman, director of the community chest and Council of Cincinnati, was elected first vice president; Jane M. Hoey of the staff of the Welfare Council of New York City was made second vice president, and Harry L. Lurie, director of the Jewish Social Service Bureau of Chicago, was chosen third vice president.

ENDS MOROSCO SUIT.

Appeals Court Denies Rearguing of Fendler Plagiarism Case.

ALBANY, N. Y., June 13 (AP).—The Court of Appeals today denied a motion for a reopening of the plagiarism suit begun eighteen years ago by Mrs. Grace A. Fendler of Santa Monica, Cal., against Oliver Morosco in which she claimed that the play "The Bird of Paradise" had been taken from "In Hawaii," a drama written by Mrs. Fendler.

The case, which has been heard in various courts, resulted, in 1929, in a judgment in the Supreme Court allowing Mrs. Fendler $800,000 as her share of property rights in "The Bird of Paradise."

Early this year the Court of Appeals reversed this finding, holding that the ideas are "free as air" and that Mrs. Fendler was not entitled to recover.

Mrs. Fendler then moved for a reargument of the case, which the State's highest court denied today.

HUGE MERCHANT FLEET ADVOCATED BY COONTZ

Admiral Wants 51 Per Cent of World Trade Shipped Under the American Flag.

Special to The New York Times.

ATLANTIC CITY, N. J., June 13.—A merchant marine to carry 51 per cent of the world's trade under the American flag was advocated by Rear Admiral R. E. Coontz, retired, in addressing the dinner of the annual convention of the National Sojourners at the Hotel Chelsea tonight.

Stressing the importance of a powerful navy to "clear the lines for the merchant ships," the Admiral called attention to the disastrous fate of other nations which sacrificed their commanding positions as centres of world trade when their navies disappeared.

"Nearly all the wars," he said, "have been caused by nations seeking to control the world's trade. When American traders ship their goods to the seaboards and find that they cannot be moved any further they will realize the necessity of a powerful navy."

Admiral Coontz criticized pacifists who are attempting, he said, to banish from the histories in the schools the stories of naval and military heroes. "They want to preach peace at any cost," he asserted, "and don't want our children to know what happened in the past. They forget the lessons of other nations which were not prepared to defend themselves."

He declared that the Sojourners organization stood for everything to defend the nation with honor and to uphold us against its enemies "both in and out of the country."

Captain George F. Unmacht of Washington, D. C., secretary of the association, assailed peace societies and many churches for "poisoning the minds of the youth" in their "demand for peace without power to defend the country."

FRENCH PLAN TO DRIVE REDS FROM INDO-CHINA

Minister of Colonies Pledges Relentless War on Agitators He Blames for Disorders.

PARIS, June 13.—Placing the responsibility for the current disorders in Indo-China "unreservedly" upon Communist agents, François Pietri, the French Minister of Colonies, in the Chamber of Deputies today declared merciless war against all agitators, whether natives or Europeans, in the Far East.

The Minister, replying to interpellations on the government's conduct of Indo-China affairs, admitted there were faults to be overcome in the colonial administration and announced the departure of a commission of inquiry.

"There is need for the administration to establish a closer contact with the natives," he said. "There is need for our officials to speak the native language and for enlarging opportunities for the natives. There is also a serious need for reorganization of the troops there.

"For all these problems, the government has outlined a definite program. But the outstanding fact in connection with the Indo-China troubles of the past ten years is the appearance of bolshevism in our possessions. The government has decided to combat it implacably, and no agitator who falls into our hands will escape punishment."

The Minister added that he could give solemn assurance that the French sovereignty remained unshaken and would remain so if exercised with authority, combined with a measure of humanity and justice.

This discussion, which already had taken place through two Fridays, will be continued by the Chamber next week.

TREASURY ALLOTMENT PUT AT $429,373,000

Revised Figures Show Subscriptions for Twelve-Month Issue Totaled $2,398,792,000.

Special to The New York Times.

WASHINGTON, June 13.—Revised figures for the Treasury Department's June 16 issue of 2⅞ per cent twelve-month certificates, made public by Secretary Mellon today, showed total subscriptions of $2,398,792,000.

Subscriptions allotted amounted to $429,373,000, of which $148,938,000 represented allotments to holders of certificates of indebtedness of Series TJ-1930 for which treasury certificates were tendered in payment. Such exchange subscriptions were allotted 56 per cent, while allotments on other subscriptions were made on a graduated scale.

The subscriptions and allotments were divided among the Federal Reserve Districts and the treasury as follows:

Federal Reserve District.	Total Cash Subscriptions Allotted.	Total Subscriptions Allotted.
Boston	$23,408,000	$24,214,500
New York	107,038,500	236,293,500
Philadelphia	29,837,500	30,100,000
Cleveland	19,162,500	20,042,500
Richmond	20,562,500	20,849,000
Atlanta	20,738,500	20,904,000
Chicago	16,573,500	30,079,500
St. Louis	6,118,000	7,290,500
Minneapolis	1,515,500	1,820,000
Kansas City	2,940,000	3,587,500
Dallas	12,557,000	12,824,500
San Francisco	19,977,500	21,239,500
Treasury	6,000	28,000
Total	$280,435,000	$429,373,000

Federal Reserve District.	Total Subscriptions Received.	Total Exchange Subscriptions Allotted.
Boston	$188,935,000	$806,500
New York	1,310,951,000	129,255,000
Philadelphia	149,359,500	262,500
Cleveland	99,049,500	880,000
Richmond	74,155,500	286,500
Atlanta	74,703,000	165,500
Chicago	128,275,500	13,506,000
St. Louis	32,285,500	1,172,500
Minneapolis	6,318,000	304,500
Kansas City	17,613,500	647,500
Dallas	47,273,500	267,500
San Francisco	269,826,000	1,362,000
Treasury	46,500	22,000
Total	$2,398,792,000	$148,938,000

SUES OVER SONG COPYRIGHT

Gene Buck and Publisher in Washington Accuse Cafe Owner.

WASHINGTON, June 13.—Gene Buck, president of the American Society of Composers, Authors and Publishers, and Santley Brothers, publishers, both of New York City, filed suit today in District of Columbia Supreme Court against the Lee Mutual, Inc., seeking to recover damages for alleged infringement of copyright.

The defendant corporation, which is alleged to operate the Bamboo Inn, a Chinese restaurant, is said to have neglected to obtain rights for the playing of the song "My Fate Is in Your Hands," which was published by the Santley company and the words of which were written by the other plaintiff.

William J. Hughes Jr. and James A. MacDonnell appear for the petitioner.

GRAND JURY BARS NORTH BERGEN CASE

Refuses to Listen to Evidence Against Town Officials in $5,043,927 Taxpayers' Suit.

THREE WITNESSES READY

Hudson Prosecutor, Rebuffed, Plans to Press for Hearing—Nature of Evidence Kept Secret.

Prosecutor John Drewen of Hudson County tried in vain yesterday to obtain grand jury action against some of the North Bergen Township officials who were named as defendants in a taxpayers' suit seeking to recover $5,043,927.08, alleged to have been illegally spent.

Mr. Drewen's move to present criminal complaints against the accused town officials occurred simultaneously with the filing of the taxpayers' action. He summoned three witnesses who had testified at the recent Supreme Court inquiry into the town's financial affairs, but the witnesses were not heard.

It was reported that the grand jury had flatly refused to take any testimony, but Mr. Drewen refused to confirm the report. It is understood, however, that he plans to make another attempt next Friday to submit the evidence and, if he fails, to move for dismissal of the jury.

The three witnesses who accompanied the Prosecutor to the grand jury quarters in Jersey City were Harry Braverman, municipal accounts expert, who examined the North Bergen records for the Supreme Court investigator; William E. Sewell, who was counsel for the investigators, and Joseph P. McClean of the Hudson County Tax Board. They were not admitted to the grand jury room.

While Mr. Drewen kept secret the nature of the evidence on which he hopes to obtain indictments against the accused North Bergen officials, it was understood that he was acting on the report of John Gough, the Supreme Court Commissioner who conducted the investigation. The report is in the hands of Supreme Court Justice Luther Campbell but has not been made public.

On Tuesday, when the primary elections will be held, the voters will choose between a group of organization Democrats supported by former Register John McMahon, one of the nineteen defendants in the taxpayers' action, and a group of independents headed by Julius L. Reich, attorney of record for the taxpayers in the suit.

PINCHOT FORCES WIN BALLOT FIGHT IN COURT

Luzerne County Judges Deny Plea That Would Wipe Out Plurality Over Brown.

Special to The New York Times.

WILKES-BARRE, Pa., June 13.—By a majority vote of the five Common Pleas Court judges of Luzerne County this afternoon the use of perforated ballots in the primary election on May 20 was upheld as legal.

This decision has the effect of legally recognizing Gifford Pinchot as the nominee for Governor on the Republican ticket, although attorneys for Francis Shunk Brown, the Vare candidate, announced today that they would appeal the ruling to the State Supreme Court.

The Brown forces had contended that all of the Luzerne County ballots, except those in twenty-five of the 398 districts, where voting machines were used, should be thrown out on the ground that the perforating of them constituted "mutilation."

Since Mr. Pinchot received about 43,000 votes in the county and Mr. Brown only 16,000, and since the Pinchot State-wide plurality was only about 20,000, the throwing out of the Luzerne County vote would have made Mr. Brown the party nominee.

The Pinchot legal staff had argued that the perforations were made to prevent fraud and that to throw out the ballots would disfranchise the voters of the county without cause.

The court, in its decision, upheld these contentions, pointing out that "this perforation was impressed upon each ballot by the manufacturer in an oval direction from the upper part of the paper and under supervision of the judges as a safeguard against possible substitution of other ballots for the official ballot."

For purposes of the legal action only the ballot box of the Second District of the Eighth Ward of Wilkes-Barre was used, but it is said the decision applies to all of the county. The County Commissioners probably would meet tomorrow to certify the returns for the entire county.

The court declared that the evidence in the Eighth Ward case "reveals a most glaring instance of foul fraud and corruption."

UNIONISTS FORM COMPANY.

Workers Launch $20,000 Cloth Shrinking Corporation.

Members of the Textile Perchers' and Shrinkers' Union who withdrew from the Cloth Examiners' and Shrinkers' Union have organized the United Textile Workers' Shrinking Corporation, a cooperative undertaking, to rid the industry of "racketeering," it was announced yesterday.

The cooperative venture, in which every union member in the shop is a stockholder, will open its fully equipped plant next Monday morning in the Lefcourt Clothing Centre Building, 2,275 Seventh Avenue. The corporation has been organized under the laws of New York State with a capital of $20,000. The workers furnished the money and contracted with several large clothing manufacturers for examining and shrinking cloth.

The new union was formed in revolt against the methods ascribed to Joseph F. Mezzacapo, president of the other union. The officers of the new corporation are Benjamin Krivis, president; Anthony Sartori, treasurer, and Frederick L. Long, secretary.

Arnold Rothstein's Real Estate to Be Sold At Auction to Provide Immediate Cash

The difficulty of collecting money owed the late Arnold Rothstein at the time of his death took the tangled litigation over his estate yesterday into a new path. For the administrators announced that in order to obtain cash for obligations and to provide legacies and trusts created in his will they must sell the slain gambler's real estate holdings. For tax purposes, these are valued at about $3,000,000.

In explaining that "a public auction of his real estate holdings has been decided upon by the administrators of his estate as the quickest medium to secure the needed cash," the announcement noted that "It was anticipated that the many personal claims the late Rothstein had outstanding at the time of his death, amounting to hundreds of thousands of dollars, would be enough to provide for these trusts." But the "collection of these claims is proving difficult." So the property must be sold.

The property, which comprises nine parcels of Manhattan and Bronx real estate, will go under the hammer at noon on June 30 in the Real Estate Exchange, 36 Vesey Street. Joseph P. Day will be the auctioneer. The step was ordered by John J. Glynn and Jack Rothstone—the latter a brother of Arnold Rothstein—who are the administrators.

Both fee and leasehold holdings will go under Mr. Day's hammer at the auction. The parcels of which the fee will be disposed are: 28 and 30 West Fifty-seventh Street, running through to 29 West Fifty-sixth Street; 302 West 107th Street, 61 East Sixty-sixth Street, 5 East Nineteenth Street and 1,348 Wilkens Avenue, the Bronx. The leaseholds comprise the two properties at 45 and 47 West Fifty-seventh Street and 26 West Fifty-first Street. Their disposal, in these circumstances, may produce bargains for some investor.

Estimates of the holdings of the slain gambler started at the time of his death at $25,000,000 and thereafter dwindled to about $2,500,000. He was thought to have made a large sum on election bets, but his secretive method of doing business prevented it from being fully checked. Many claims have been made against the estate and a considerable sum was expended in settlement of the so-called "deathbed will" made by Rothstein.

NEW CENSUS GAINS LIKELY IN BROOKLYN

Officials Now Believe Figures Due Today Will Give Borough Population of 2,449,000.

NEWARK HAS 444,170

City Has Added 29,646 Residents Since 1920—21,350 Found Idle There.

Complete figures on the population of Brooklyn which will be ready today, with the announcement of the last two unreported districts in that borough are expected to show an even greater growth than had been expected.

The unofficial estimate yesterday was that Brooklyn would register a 21 per cent gain over its census of 1920 when it had 2,018,356 residents. This would bring the present population to about 2,449,000. The estimate made before the census taken last week was 2,383,000 which would represent a gain of a little more than 18 per cent.

Should the higher figure prove the more correct Brooklyn will be shown to have absorbed approximately the same number of people that Manhattan has lost in the last decade. Manhattan's loss was 427,515.

The missing districts from which reports are expected today are the Second and Sixteenth Assembly Districts of which Supervisor Benjamin Blank has charge. These two districts are in the outlying part of the borough embracing part of the Flatbush, Flatlands, Brownsville, Canarsie and Sheepshead Bay sections.

Census figures which should show tremendous gains Supervisor Blank's office holds. It estimates the increase for the Sixteenth Assembly District at 120 per cent and in the Second District at 110 per cent. The Sixteenth Assembly District had a population of 97,110 in 1920 while the Second had 109,104. Estimates have placed the population of the former now at about 213,000 and of the latter at 229,000.

With these two districts missing the 1930 census thus far credits Brooklyn with 2,006,595 inhabitants.

Final census figures for Newark, announced yesterday by George A. Guenther, supervisor, gave the city a population of 444,170, an increase of 29,646, or 9.33 per cent, since 1920. The number of unemployed was put at 21,350.

WIN SURPLUS INCOME OF VANDERBILT TRUST

Children of A. G. Vanderbilt Are Upheld by Appellate Court in Plea for $1,355,159.

The decision of Surrogate Foley holding that the children of Alfred G. Vanderbilt are entitled to the $1,355,159 surplus income of the trust fund created for them by their grandmother, Mrs. Alice G. Vanderbilt, under the will of her husband, Cornelius Vanderbilt, was upheld by the Appellate Division yesterday. Surrogate Foley had decided that the income under the Vanderbilt will originally intended to provide an income of $250,000 a year for Mrs. Vanderbilt to a sum sufficient to produce $280,000 a year and directed that the balance of the principal should go to the Alfred G. Vanderbilt estate because of the clause in the will making him residuary legatee.

Concerning a contention by the Alfred G. Vanderbilt children, Alfred G. Jr. and George Vanderbilt, that the principal of their grandmother's fund should have gone to their mother, and that the guaranteed yield of $280,000 was sufficient, the Appellate Division in an opinion by Justice Sherman said:

"We find no reason for further diminishing the amount of principal of the fund as reduced by the Surrogate. It was fixed in his discretion, reflects his caution, and under all circumstances was a wise and proper deduction."

The surrogate's decision directed that the Alfred G. Vanderbilt estate's share of Mrs. Vanderbilt's trust fund, which at the time of the accounting Oct. 31, 1928, amounted to $7,552,875 and yielded $343,740 income. It contained railroad stocks and bonds of the New York Central Railroad and affiliated companies, which have not defaulted in dividends or interest.

SEES GAIN FOR NICKEL.

But International Company Official Says Output Exceeds Sales.

TORONTO, June 13 (By the Canadian Press).—J. L. Agnew, general manager and vice president of the International Nickel Company of Canada, Ltd., admitted in an interview today that the company was not producing more nickel than it was selling. He said, however, that the company was not especially concerned because the situation would not last more than a few months or at least a year, when it expected that conditions will improve. When asked if the company were working at capacity in its mines, steps would be taken to curtail production.

"Our stocks of nickel are not excessive," he said, "and there are bright spots in all of our business picking up in a few places. A few straws in the business wind are showing up.

"We can continue as we are for a year or so, and in the meantime we are not worrying."

Services in Oberammergau.

Special divine services for Protestants will be held every Sunday of each month during the presentation of the Passion Play at Oberammergau. These services, to be conducted in the new Protestant church, will be held in English for visitors from America and the United Kingdom. Italian and Tyrolese automobile bus companies have instituted a direct service from Bozen to Oberammergau via Meran and Landeck. The 159 miles are covered in eleven hours, including all stops.

CENSUS SHOWS IOWA SLOWING UP IN GAIN

Latest Figures Give Increase of 2.7 Per Cent, or Third of 1910-20 Advance.

STATE TOTAL IS 2,468,747

Only One in Cities of 10,000 Loses—North Dakota Behind in Race With Rhode Island.

DES MOINES, Iowa, June 13 (AP).—Iowa during the last decade increased its population 2.7 per cent, slightly less than one-third the gain it showed between 1910 and 1920.

With all the ninety-nine counties completed, the State population was tabulated by the Associated Press as 2,468,747, an increase of 64,726 since 1920, when it was 2,404,021.

A 14.2 per cent increase in the cities of more than 10,000 offset a loss of 2.5 per cent in towns of less than 2,500 and of slightly less than 2 per cent in purely rural districts. Only one of the twenty-one cities in the 10,000 group lost, while virtually all other cities above 2,500 also gained.

The largest gains were made by manufacturing centres, Newton, washing machine centre, leading with a 74.3 per cent increase in reaching a 1930 total of 11,550.

Census supervisors pointed to an increase in the average age of persons living in those communities. Hugh J. Tamisira, supervisor at Council Bluffs, studied the figures for a typical town of 1,300 persons and found that 74 per cent of the residents were more than 21 years old. Ten years ago, he said, the same towns showed only 59 per cent had passed that age. He found only 3.2 persons in the average family.

Mr. Tamisira also found that modern machinery, reducing the amount of labor needed, had enabled most farmers in his district to dispense with outside help.

CHICAGO, June 13 (AP).—Chicago's metropolitan area, embracing six counties including one in Indiana, has a population of 4,670,996, Federal census enumerators announced today.

This is a gain of 1,199,198 over 1920 figures, or 34.5 per cent. Official preliminary figures for Cook County were 3,937,058, including the city of Chicago with 3,373,753.

Among other census returns made known yesterday by The Associated Press were the following:

SHARON, PA.—25,865; increase 902, or 3.61 per cent.
FARRELL, PA.—14,359; decrease 4,295, or 23 per cent.
YOUNGSTOWN, OHIO (revised)—170,004; increase 37,646, or 28.4 per cent.
BLUE ISLAND, ILL.—16,509; increase 5,085, or 44.5 per cent.
CALUMET CITY, ILL.—12,276; increase 4,784, or 63.8 per cent.
CHICAGO HEIGHTS, ILL.—22,311; increase 2,658, or 13.5 per cent.
HARVEY, ILL.—16,388; increase 7,172, or 77.8 per cent.

TWO DIE IN TORNADOES HITTING IN NORTHWEST

Twelve Other Persons Injured When Storm Strikes Eau Claire, Wis.

EAU CLAIRE, Wis., June 13 (AP).—Twelve persons were injured, a few seriously, by a tornado that swept through Eau Claire from the west tonight. Several buildings were blown down.

A preliminary estimate set the damage at $400,000.

MENOMONIE, Wis., June 13 (AP).—Charles Wolfert was killed and his wife fatally injured when a tornado demolished their farm home near here tonight. Theeir neighbors, Mr. and Mrs. Charles Oberle, were injured seriously when their house was destroyed.

ST. PAUL, Minn., June 13 (AP).—One man is reported to have been killed, several injured and considerable property damage done in a series of tornadoes in Southern Minnesota late today.

W. Drappe, a section foreman for the Chicago Great Western Railroad, was reported killed at Randolph, Minn., about thirty-five miles south of here, and several buildings there were damaged. Three were reported injured. A call for doctors and nurses was received at Hastings.

Half a dozen homes were destroyed in St. Paul Park, a suburb, and two persons injured there. An 80-year-old grandmother was pinned beneath a stove when her home was demolished, and she was seriously burned.

SHORTAGE PUT AT $210,162.

A. W. Shafer, Broker's Ex-Manager, Is Indicted at Cincinnati.

CINCINNATI, Ohio, June 13 (AP).—A. W. Shafer, former manager of the Cincinnati office of Henry L. Doherty & Co., under arrest as a result of his $1,000,000 check manipulations, was indicted today by the grand jury for embezzlement of $210,162.50 from his former employers.

Shafer's shortages resulted in the closing of the Cosmopolitan Bank and Trust Company. His books showed his firm was short $623,000 in its acount with the bank. He admitted losing the money playing the stock market.

BUSINESS CONTINUES AT IRREGULAR PACE

Heavy Purchases of Pipe and Structural Steel Chief Sign of Progress.

CROP REPORTS FAVORABLE

Weekly Reviews Emphasize the Gradual Improvement in Basic Conditions.

Decisive business trends have been absent during the past week and reports are mainly on the quiet side, according to the trade reviews. The exception to the generally quiet situation is noted in the orders for pipe, oil tanks and structural material in the iron and steel industry.

Bradstreet's says in part:

"The weather, while beneficial to crops needing moisture has, because of accompanying coolness, tended to restrict retail buying of light wear fabrics. The advance of the season also tends to restrict reorders from jobbers and wholesalers to absolute necessities. Structural materials have been ordered heavily, much of this because of heavy construction needs in and about New York. Active road work, too, is still reflected in buying of concrete bars, while an active canning season's needs aid to increase otherwise quiet buying of tin plate.

"Automotive and agricultural implement buying of steel has eased off. Ingot steel output after a reaction in May has gone slightly lower this week.

"Reports from South as well as North are of curtailment agreed on for the Summer months in the cotton goods line as still proceeding. Raw cotton and cotton goods are off in price in sympathy.

"As regards new buying at retail best reports come from women's wear lines, especially the lighter forms of cotton and silk.

"Crop reports, as a whole, are better than for several years past at this date and a significant feature is a slight gain in the government estimate of possible Winter wheat output."

Cotton Cloth Market Weak.

Further declines in raw cotton following last week's recessions served to depress the New York primary market for unfinished cotton cloths. Prices of various descriptions were reduced, but the lower levels failed to stimulate demand to any appreciable extent. Buyers were inclined to hold off and await developments, confining their purchases, as a rule, to small quantities for immediate or near-by delivery, while some sellers virtually withdrew from the market rather than offer goods at current prices, which were said to be unprofitable in many instances.

R. G. Dun & Co.'s weekly review of business says in part:

"The main point of interest, in the absence of decisive new commercial trends, has been the recurrence of conspicuous unsettlement in speculative channels. Confusion and uncertainty over the general situation have led to hesitation in many instances, but a period of inertia in the stock market has been succeeded by comparative activity and sharply fluctuating prices. The basis for that movement was not to be found in any important change in the status of trade, although the continued lack of a broad and impressive revival has unfavorably affected sentiment in quarters where the time element in economic readjustment had not been fully allowed for. With Summer near at hand, a further deferment of expansion in most lines is indicated, and receding manufacturing operations, where they appear now, are in keeping with the usual seasonal tendency.

Decline in Commodity Prices.

"Naturally, restrictive influences are intensified in the present era of transition, with the persistent decline of commodity prices still being one of the principal restraining forces. Except in the relatively few cases where needs are urgent, the advantage remains distinctly with the buyer, and the steady easing in wholesale quotations is beginning to be reflected more plainly in retail circles. Pressure to move goods to consumers has become more evident under the altered aspects of demand and supply, but a clear appraisal of the public purchasing power has been rendered the more difficult by unpropitious weather in many localities.

"The obstacles to business recovery have been both numerous and varied in character, yet some definite gain has been made in strengthening underlying conditions and this is a necessary preliminary to subsequent advance. Thus far the barometric statistical records have failed to disclose any marked reversal of trend, but even the recent reduction in steel output left the five months' total at a level equaled only in three other years. Comparisons with the results in 1929 should be made with full recognition of the fact that the earlier period was one of exceptional progress in many branches of enterprise."

ELEVEN REDS ARRESTED.

Seized in Mount Vernon for Street Meeting Without a Permit.

Seven men and four women, alleged Communists, were arrested in Mount Vernon last night when the Bronx Young Communists tried to stage a demonstration at Seventh Avenue and Third Street despite the refusal of Mayor James Berg to give them a permit.

Those arrested were: Nellie Brandon, 19 years old, of 1 West 126th Street, Manhattan; Sharley Perl, 22, 455 Jackson Avenue; Sonia Zucker, 18, 2,224 Honeywell Avenue; Beatrice Rogers, 20, 2,810 Olinville Avenue; Albert Sharp, 18, 2,700 Seventh Avenue; Louis Capernaros, 19, 75 Melrose Avenue; David Grad, 18, 933 Prospect Avenue; Sam Markson, 19, 1,550 Munford Avenue; Irving Miller, 20, 4,247 Third Avenue; Eugene Gordon, 21, 1,552 Minford Place, and David Macklis, 20, 2,060 Mapes Avenue, all the Bronx.

The Communists began to assemble about 9 o'clock. Police reserves ordered them to disperse when they found about 2,000 persons collected around a stepladder from which a speaker was haranguing them. The speaker was hauled down and arrested, but another took his place. He also was hauled down. Then a young woman mounted the ladder. One by one arrests were made until eleven would-be speakers were in custody.

They were taken to Police Headquarters, where bail of $250 each was arranged for them.

BUSINESS WORLD

COMMERCIAL PAPER.

Yesterday—3½ to 3¾ per cent for the best names.

Thursday—3½ to 3¾ per cent for the best names.

The quotations are for 4 to 6 months' paper.

"Market Week" Plans Under Way.

Letters were sent out yesterday to the Industrial Council of Cloak, Suit and Skirt Manufacturers, Inc., and the Affiliated Dress Manufacturers, Inc., asking for the appointment of representatives to the program committee, which will devise the program for "Market Week" here during the week of July 14. The communications were sent out by John W. Hahn, executive director of the Garment Retailers of America, who indicated that plans for the event will receive considerable impetus during the next ten days. Widespread cooperation in the inter-trade activities, he said, has already been promised.

Foresee Late Woolen Openings.

Indications are that the opening of Spring and Summer lines of men's wear fabrics for 1931 will be substantially later than a year ago. Preliminary canvass of those clothing houses which ordinarily begin operations early in these cloths shows a minimum of interest, with inspection of lines delayed by several weeks as compared with a year ago. The mills are taking their cue from the attitude of these customers and the view was expressed yesterday that Summer fabrics, the first to be opened, may be shown as late as September in some instances. Certain specialty cloths, however, will probably be opened some time next month.

Stationery Orders Fall Off.

With the majority of stores well stocked with stationery for Summer sales, orders received by selling agents for writing paper mills have fallen off to a large extent this week. Local buyers have been the only purchasers visiting the sales offices and they have limited their orders to fill-in requirements. Many early orders for Christmas merchandise have been written, but salesmen are still busy on the road with such lines. Novelties offered for the Christmas trade follow the designs now popular.

Peak Trade for Men's Sport Shoes.

The continued demand for men's sport shoes is expected to result in the largest business this branch of the shoe industry has ever experienced, according to statements yesterday. The most popular style, it was said, is the white buckskin shoe, trimmed with black calf. Reduced activity is reported in other branches of the men's footwear trade, however, and sales are considerably below those of last year. Dealers are covering only their immediate requirements. Prices have declined. The outlook is somewhat uncertain, it was stated, until the tariff bill, with its duty on shoes and hides, is definitely disposed of.

Burlap Mills on New Basis.

Confirmation was received here yesterday by the burlap trade that, starting June 30, the Calcutta mills will adopt the 54-hour week, for a period of 18 months. All producers have agreed to the change, with the exception of the Ludlow and Agarpara mills. In addition, it is planned to shut down all mills for one week sometime during the first six months. Factors in the trade here have expressed their satisfaction with the new working schedule, as it will enable them to estimate production in Calcutta more accurately.

Copper Products Sales Decline.

Despite the fact that the prices on copper and brass products are 25 per cent below the corresponding month of last year, sales have dropped off considerably, a local jobbing house reported yesterday. The sales of several houses have declined from five to 35 per cent, it was said. The depression in building activities throughout the country has resulted in a lessened demand for copper products. Copper boilers, however, are being used more extensively and are replacing the galvanized ones, it was said. Due to the price cut in the raw material yesterday, copper products were selling at ½ cent less and brass products at ¾ cent below the previous day's levels.

Springs Used In Pajamas.

A new type of "rubberless elastic" employing three small brass springs is being featured by a local firm for men's shorts and pajamas. The springs are sewed into the backs of the garments and are said to provide an unvarying elasticity that is not affected by laundry processes or normal wear. The springs are of slight thickness and occasion no discomfort. They are utilized with the French front shorts and pajamas in broadcloth and other materials.

Better Call for Window Glass.

An improvement in the demand for window glass was a feature of the week's developments in the flat glass industry, the American Glass Review will say today. Announcement of new window glass discounts is expected to have a stabilizing influence on the market. The unwieldy discounts previously in effect are materially simplified. The week witnessed comparatively little change in the market for plate glass, with both production and distribution of that product in appreciably smaller volume than at this period a year ago. Recent imports of both plate and window glass into this country have been showing gains.

Anthracite Trade More Active.

Business in the anthracite market is running along about level with the activity in May, Saward's Journal will say today. Although the current demand for tonnage is not large it is considerably better than was experienced last June and operators are hopeful that it will continue throughout the month. Retailers' stocks are limited and if consumer demand holds up they will be forced to order also. The belief is held in some quarters that retail price advances scheduled for the first of next month will encourage consumers to buy freely during the last two weeks of this month. The bituminous market continues unchanged except for a small demand for smokeless coal among consumers in the Middle West.

Gray Goods Continue Quiet.

Some sales of standard printcloths were reported in the gray goods market yesterday, but the trading was not of sufficient volume to attract interest. Buyers are showing a tendency to remain out of the market, and inquiries are restricted. The few orders for 38½-inch 60-48s were filled at 4⅞ cents and for 38½-inch 64-60s at 5¾ cents. Prices on 39-inch 68-72s ranged between 6⅝ and 6¾ cents. The 39-inch 80 squares eased slightly, some bids dropping to 8½, but a few orders were filled at 8⅝. Some slight activity appeared in 39-inch 72-76s, which sold for 7¾ cents. Sheetings continued to show little movement.

PROTEST EXTENDING SUGAR CONTRACTS

Two Refiners in Institute Demand All Adhere to Thirty-day Deliveries.

THREATEN TO WITHDRAW

Revere's Objection Is Backed by the California and Hawaii on Pacific Coast.

Objection of two important members of the Sugar Institute to the extension of contracts for the purchase of sugar beyond the thirty-day period was brought to the attention of the trade yesterday through a letter sent out by the Revere Sugar Refinery of Boston. In addition to the dissatisfaction of the Revere Refinery with this practice, the letter disclosed that the California and Hawaii Refinery on the Pacific Coast, controlled by California and Hawaii planters, will withdraw from the institute unless all contracts are taken up within the contract period.

It was learned in the trade yesterday that several refiners recently have allowed jobbers extensions of time on sugar purchased on thirty-day contracts, which are standard in the trade. When any extension of a contract is made beyond the thirty-day period without public announcement, it is said that it constitutes a violation of the ethics of the institute. Recently the price of sugar has been very low and some jobbers, expecting an advance in prices, have contracted for the purchase of more sugar than their immediate needs, it was said. Consequently, they have asked for the extension of contracts and some of the refiners have granted their request.

Fred G. Taylor, acting executive secretary of the Sugar Institute, said he did not believe the matter was of much significance, although it did indicate that two of the refiners were dissatisfied with the practice of extending contracts beyond the thirty-day period. He explained that complaints were frequent over matters such as this. The institute can only use moral suasion to enforce its rules and code of ethics, as it has apparently already done in this matter.

The letter of the Revere Sugar Refinery to B. W. Dyer & Co., sugar economists and brokers, follows:

"On the next market move it must be thoroughly understood that all contracts shall be taken out within the contract period. The California and Hawaii Refinery has advised that if this action is not taken by refiners they will withdraw from the institute. This feeling is shared by the Revere Sugar Refinery, which has made every effort to enforce thirty-day contracts and have only extended the period for delivery after such extensions have been made by other refiners.

"It is imperative that every salesman and broker go over his tentative bookings and any further bookings to be taken on the next move and make certain these sugars will be delivered during the contract period."

Coffee Stocks Reduced In May.

Stocks of coffee in the United States on June 1 totaled 790,206 bags, against 850,592 bags on hand at the start of the previous month and holdings of 682,916 on June 1 last year, according to data compiled by the New York Coffee and Sugar Exchange. Arrivals of all coffees in the United States during May amounted to 395,243 bags, against 977,295 bags in the previous month.

SILK.

	High.	Low.	Close.	Prev. Close.
July	3.38	3.34	3.38t	3.40
August	3.32	3.30	3.32@3.38	3.35
September	3.29	3.25	3.30@3.31	3.30
October	3.30	3.25	3.29@3.31	3.30
November	3.30	3.26	3.29@3.31	3.30
December	3.31	3.26	3.29@3.31	3.30
January	3.31	3.31	3.31t	3.30

tTrading.

HIDES.

	High.	Low.	Close.	Prev. Close.
Sept.	14.75	14.66	14.66@14.69	14.80@14.90
Dec.	15.75	15.55	15.60t	15.75t
Feb.	15.95	15.85	15.85@15.90	15.95@16.10
May	16.35	16.35	16.35t	16.50n

nNominal. tTrading.

CITY BREVITIES.

The eleventh annual meeting of the American Federation of Organizations for the Hard of Hearing will be held here for four days beginning Monday, the federation announced yesterday. The opening session will be held at the Hotel Roosevelt.

A joint mass meeting of Automobile and Vehicle Workers Union, local 18065, and Machinists District Council 15 will be held next Thursday at the Labor Temple, 243 East Eighty-fourth Street, it was announced yesterday. An appeal will be made to automobile workers in New York to join the union of their calling.

RECORDED TRANSFERS.

Canal Street, 264 and 266; Betty Lurie and another to Schulte Real Estate Company, 384 Broadway; mortgage, $91,000.

118th Street, 70 West; 235 West 143d Street Corporation to Agnes Dart, 70 West 118th Street.

143d Street, 235 West; same to Ellen T. Wood, 70 West 118th Street.

Sutton Place South, west side, Fifty-fourth to Fifty-fifth Street, 219 feet on Fifty-fourth and 169 feet on Fifty-fifth Street; also south side of Fifty-fifth Street, 344 feet east of First Avenue, 100 by 100.5 feet, and north side of Fifty-fourth Street, 269 feet east of First Avenue, 25 by 100.5 feet; Tishman Realty and Construction Company, Inc., to Jeremiah F. Donovan, 156 Lafayette Street, Brooklyn; mortgages, $957,000.

Stanton Street, 191; Our Gang Realty Corporation to Stanco Realty Corporation, 283 East Houston Street; mortgages, $24,500.

Second Avenue, southwest corner of Forty-third Street, 100 by 75 feet; 37 West Forty-sixth Street Company, Inc., to 321 Broadway Company, Inc., 47 West Street.

Fifty-ninth Street, 9-19 East; Groton Realty Corporation to 9-19 East Fifty-ninth Street Corporation, 165 Broadway.

135th Street, 601 West, northwest corner of Broadway, 125 by 99 feet; Sarah F. Keidanz to 601 West 135th Street Corporation, 601 West 135th Street; mortgages, $279,000.

178th Street, 501 West, northwest corner of Amsterdam Avenue, 100 by 100 feet; same to 178th Street-Amsterdam Avenue Corporation, 501 West 178th St.; mortgages, $164,000.

Riverside Drive, 838; Laurel Court Realty Corporation to Broad River Realty Company, Inc., 270 Madison Avenue; mortgages, $230,250.

Amsterdam Avenue, 2,506; Henry Knaust to 423 Second Avenue Realty Corporation, 149 Broadway; mortgage, $9,000.

East Third Street, 19; Maurice Baumstone to Jean C. Seaman, 61 East Eighty-sixth Street; mortgages, $17,000.

134th Street, 2 West, southwest corner of Fifth Avenue, 85 by 24 feet; Peggy Barbara Holding Company, Inc., to Vivian Zel Holding Company, Inc., 38 Park Row.

Fifty-sixth Street, north side, 171 feet east of Ninth Avenue, 17 by 100 feet; Cecilia and Herbert Morrill to Wolab Realty Corporation, 52 William Street; mortgage, $15,500. (Deed dated Feb. 3, 1926.)

LEGAL ADVERTISEMENTS.

NOTICE OF LIQUIDATION.

The Central National Bank of the City of New York, located at No. 1,440 Broadway, Borough of Manhattan, City, County and State of New York, is closing its affairs. All noteholders and other creditors of the association are therefore hereby notified to present the notes and other claims for payment.

E. V. CONNOLLY, President.

Dated, May 23, 1930.

SUGAR, COFFEE, COCOA.

Sugar.

Raw sugar became active yesterday and on eight sales to New York refiners the price moved up 6 points to 3.33 a pound duty paid. The sales included 5,000 bags of Philippine, 2,000 bags of Cuba and 2,000 bags of Philippine due next week, all at 3.30, and the following at 3.33: 4,000 tons of Philippine in harbor, 6,000 bags of Cuba from storage, 2,500 tons of Philippine due next week, 3,000 tons of Philippine due July 9 and 4,400 tons of Philippine due early July. Refined sugar was unchanged at 4.50.

The price range was:

	High.	Low.	Close.	Prev. Close.	Last Year.
July	1.40	1.37	1.40	1.35	1.69
September	1.47	1.46	1.47	1.44	1.77
December	1.58	1.56	1.58	1.54	1.85
January	1.60	1.58	1.60	1.57	1.88
March	1.67	1.65	1.66	1.63	1.94
May	1.74	1.71	1.74	1.70	2.02

Coffee.

NO. 7—CONTRACT A.

	High.	Low.	Close.	Prev. Close.	Last Year.
July	7.75	7.68	*7.76	7.69	15.31
September	7.57	7.55	*7.59	7.52	14.60
October	7.47	7.47	*7.49	7.42	....
December	7.30	7.30	*7.35	7.28	14.03
January	7.21	7.21	*7.28	7.20	13.90
March	7.14	7.14	*7.19	7.11	13.65
May	7.09	7.00	7.09	7.01	13.30

*Nominal.

SANTOS NO. 4—CONTRACT D.

	High.	Low.	Close.	Prev. Close.	Last Year.
July	12.39	12.31	*12.38	12.35	21.75
September	11.52	11.45	*11.53	11.47	21.00
December	11.10	11.05	11.10	11.03	20.06
March	10.77	10.69	*10.74	10.73	19.49
May	10.54	10.50	*10.52	10.50	19.07

*Nominal.

Cocoa.

	High.	Low.	Close.	Prev. Close.	Last Year.
July	7.85	7.83	*7.85	7.81	10.48
September	8.10	8.05	8.08	8.03	10.63
December	8.12	8.11	*8.13	8.08	10.40
March	8.44	8.40	8.40	8.35	10.54
May	8.60	8.60	8.60	8.55	10.69

*Nominal.

FLAXSEED.

Minneapolis.

	High.	Low.	Close.	Prev. Close.	Last Year.
July	2.74	2.73	2.73	2.71¼	2.44¾
Sept.	2.28	2.25½	2.26½	2.28½	2.31½
Oct.	2.24	2.24	2.24	2.25	2.32

Duluth.

	High.	Low.	Close.	Prev. Close.	Last Year.
July	2.77	2.72½	2.75	2.72½	2.45
Sept.	2.33¼	2.32	2.32	2.32½	2.34½
Oct.	2.30½	2.29	2.29	2.29¾	234

Winnipeg.

	High.	Low.	Close.	Prev. Close.	Last Year.
July	2.19¾	2.14	2.15	2.14	2.12
Oct.	1.98	1.94	1.95¼	1.94	1.98

LIVE STOCK IN CHICAGO.

Special to The New York Times.

CHICAGO, June 13.—Hog receipts today were smaller than expected, and prices advanced 10 to 15 cents, with small packers and shippers the best buyers. The top was 20 cents higher at $10.35, with the day's average 15 cents higher at $9.95. Most sales were at $9.75 to $10.30, with 160 to 250 to 350 pound butchers $9.75 to 250 t 350 pound butchers $9.75 to $10.20 and packing sows $8.90 to $9.60. Packers bought 10,000 and shippers 5,000, with 2,000 left over. Receipts were 11,000, with 7,000 estimated for tomorrow.

Cattle were in slow demand at the recent decline. Offerings were small and quality was lacking. The bulk of the beef cattle sold at $9.25 to $10. Receipts were 1,500.

Lambs were in light supply and prices strong to 25 cents higher. Natives sold largely at $11.50 to $12. Sheep were steady at $2.50 to $3.50; receipts were 5,000.

LIVE STOCK AND MEATS.

These prices were reported yesterday in the New York and New Jersey markets by the United States Department of Agriculture:

CATTLE.

Steers very slow, one load medium Pennsylvanias $11.15 and one load medium 1094 weights $10.10, about steady. Cows slow, steady. Bulls weak to 25c lower. Common to medium cows $5.50 to $7.50. Cutter to medium bulls, $5.50 to $7.50.

VEALERS AND CALVES.

Vealers scarce, steady to 50c lower. Good to choice $11 to $12.50. Medium $8 to $10.50.

HOGS.

None offered.

SHEEP.

Lambs in moderate supply, fully steady, few sales 25c higher. Good to choice mostly $12 to $12.50. One deck choice $13. Medium $10.50 to $11.75. Common throwouts $9 to $10. Ewes fully 50c or more lower. Good $4.50 down.

COTTONSEED OIL.

Sales and price range for old contracts:

	Sales.	High.	Low.	Close.	Prev. Close.
Spot	....	....	....	8.25	8.30
July	2,700	8.35	8.32	8.32	8.36
Sept.	2,100	8.42	8.37	8.38	8.42
Oct.	100	8.43	8.43	8.41	8.45
Dec.	1,200	8.35	8.30	8.32	8.35

Total 6,100 barrels.

Sales and price range for new contracts:

	Sales.	High.	Low.	Close.	Prev. Close.
March	5	8.25	8.24	8.25	8.26

Total 5 tanks.

COMMODITY PRICES.

Yesterday's closing wholesale cash prices for commodities in the New York market, unless otherwise noted, were:

	June 13, 1930.	June 6, 1930.	June 14, 1929.
FOODSTUFFS—			
Wheat, No. 2 red	$1.18⅝	$1.26⅝	$1.31⅝
Corn (new), No. 2 yel.	.95¼	.97⅝	1.08½
Rye, No. 2 white	.62⅝	.70⅞	.92
Oats, No. 2 white	.50	.52½	.56½
Flour, std. Spg. pat.	5.75	5.90	6.00
Coffee, No. 7 Rio	.09@.09¼	.09	.17
Sugar, granulated	.0450	.0450	.05
Butter, cr. 92 score	.32½	.33	.43½
Eggs, fr. gath., 1st	.23@.23¼	.23½	.31½
Lard, Mid. W.	10.30@10.40	10.60	12.35
Pork, mess	32.00	32.00	32.00
Beef, family	25.50@26.50	26.50	29.00
METALS—			
Iron, 2X, Phila	19.76	19.76	22.26
Steel billets, Pitts	31.00	31.00	36.00
Lead	5.50	5.50	7.00
Copper	12.25	13.00	18.00
Zinc, E. St. L. divy.	4.52½	4.65	6.65
Tin, straits	29.50	30.875	43.75
Tin, std. Nat. Met. Ex.	29.45	30.75	43.50
TEXTILES—			
Cotton, mid. upland	14.50	15.85	18.85
Printcloths (64-60)	.05⅞	.05⅞	.07¼
Silk, cr. db. ex. 13-15	3.70	3.70	4.90
MISCELLANEOUS—			
Rubber, spot	12.18	13.00	.20
Hides, heavy nat. strs.	.15½	.15	.17
Gasoline	.143	.143	.17
Crude oil, Mid-Con., 33 to 33.9 grav.	1.18½	1.18½	1.11

Range of Prices, 1930.

	—Highest—		—Lowest—	
Wheat	$1.46¼	Jan. 2	$1.18⅝	June 13
Corn	1.08½	Jan. 13	.93	Mar. 13
Rye	1.11⅝	Jan. 3	.62⅝	June 13
Oats	.58	Jan. 2	.50	June 13
Flour	6.90	Jan. 2	5.75	May 2
Coffee	.10⅜	Jan. 17	.08¾	June 2
Sugar	.0520	Jan. 8	.0450	June 4
Butter	.39¾	Mar. 13	.32½	May 26
Eggs	.46½	Jan. 4	.21¼	May 27
Lard	11.50	Feb. 14	10.30	June 10
Pork	32.00	Apr. 14	26.50	Jan. 2
Beef	29.00	Jan. 2	25.50	June 2
Steel billets	35.00	Jan. 2	31.00	June 4
Iron	22.26	Jan. 2	19.76	June 4
Lead	6.25	Jan. 2	5.50	Mar. 10
Copper	18.00	Jan. 2	12.25	May 7
Zinc	5.45	Jan. 2	4.52½	June 13
Tin, straits	39.75	Jan. 29	29.50	June 13
Tin, standard	40.55	Jan. 30	29.45	June 13
Cotton	17.55	Jan. 13	14.00	Mar. 10
Printcloths	.07	Jan. 2	.05⅞	June 2
Silk	4.85	Jan. 17	3.60	June 4
Crude oil	1.30	Jan. 2	1.11	Feb. 17
Rubber	16.50	Feb. 21	12.10	June 11
Gasoline	.143	Apr. 29	.123	Feb. 26
Hides	.16½	Jan. 2	.14	Feb. 17

RUBBER.

Crude rubber futures on the Rubber Exchange of New York, Inc., closed yesterday as follows, compared with Thursday's close: No. 1 standard contract, steady at 2 points decline to 17 points advance. Sales 4 lots or 40 long tons. A contract, steady at 10 points decline to 30 points advance. Sales 112 lots or 280 long tons.

NO. 1 STANDARD CONTRACT.

	High.	Low.	Close.	Prev. Close.
March	13.69	13.65	13.65@13.75	13.67t

A CONTRACT.

	High.	Low.	Close.	Prev. Close.
July	12.20	12.10	12.20t	12.10t
Sept.	12.50	12.50	12.50@12.60	12.50t
Dec.	13.00	12.90	13.00@13.10	13.00@13.10
March	13.40	13.40	13.40@13.60	13.40@13.50
May	13.90	13.90	13.90@14.00	13.60n
Spot	....	....	12.13n	12.12n

nNominal. tTrading.

TIN.

	High.	Low.	Close.	Prev. Close.
July	29.60	29.50	29.50n	29.80n
Aug.	29.70	29.65	29.60@29.70	29.90@29.95
Dec.	30.30	30.25	30.25n	30.40@31.00

nNominal.

METAL MARKET REPORT.

These prices were quoted on the local market:

	Yesterday. Bid.	Yesterday. Asked.	Thursday. Bid.	Thursday. Asked.
Copper, electrolyte	....	12.25	....	12.75
Tin, str. spot	....	29.50	....	29.75
Lead, N. Y. spot	....	5.50	....	5.50
Zinc, N. Y. spot	....	4.87½	....	5.00
Antimony	....	7.12½	....	7.12½
Quicksilver	....	120.00	....	120.00
Aluminum	....	24.00	....	24.00
Iron No. 2X Silicon	....	19.76	....	19.76

London quotations were:

	Yesterday. £	s.	d.	Thursday. £	s.	d.
Copper, spot	48	17	6	49	13	9
Copper, futures	49	2	6	50	0	0
Tin, spot	133	15	0	134	17	6
Tin, futures	135	10	0	136	15	0
Spelter, spot	16	11	3	16	11	3
Spelter, futures	17	3	9	17	2	6
Lead, spot	17	16	3	17	17	6
Lead, futures	17	18	9	18	0	0

PRODUCE MARKETS

Butter.

Receipts, 11,457 packages. Prices for most grades of creamery eased off another ¼c, but at the decline there was a fair amount of business, partly speculative. Supplies, however, were heavy and most receivers were free sellers. Ladles ½c lower and packing stock neglected.

Creamery: Higher than extras ..... 33¼ ... Unsalted: Higher than extra 35-35½

[illegible]

Plums: Wn., crt. ... 1.25-7.00; Sn., crt. ... 2.50-4.50. Pineapples: P. R., crt. 1.88-4.50; Cu., crt. ... 2.30-4.20. Raspberries: Md., pt. ... .10-.23; N. J., pt. ... .12-.20.

Cal., ½ pt. ... .21-.23. Strawberries: Del., qt. ... .09-.15; Upr., qt. ... .12-.30; Pa., qt. ... .12-.20; N. J., qt. ... .05-.22; Md., qt. ... .09-.15. Watermelons: Fla., crt. ... 500-760.

Dried Fruit.

[illegible]

NEW INCORPORATIONS

NEW YORK CHARTERS.

Special to The New York Times.

ALBANY, N. Y., June 13.—Eighty new corporations, with an aggregate capitalization of $844,000, were chartered today. They include:

Manhattan.

[illegible]

Normal Shoe Co.—P. P. Fallon, 27 Cedar St. 200,000
Adams Realty and Contracting Corp.—Silberman & Steinfeld, 215 Montague St., Brooklyn .... 100 shs com
Sub-Contractors' Bulletin, printing—J. M. Crane, 370 East 149th St. 4,000
Adler-Rosenthal Corp., millinery—B. I. Kopelman, 225 Broadway 5,000
Croyden Hats, millinery—N. Burkan, 1,451 Broadway 50,000
Schirling & Junst, beauty parlor—M. Lanzit, 1,399 Broadway .... 100 shs com
Grant, Hutcheson Co., securities—D. C. Burdett, 551 5th Av. .... $25,000 pf, 1,000 shs com
Blue Dairy—L. J. Schwartz, 113 West 42d St. .... 200 shs com
Blank & Siegel, realty—Levine & Gold, 15 Park Row 20,000
Harosale Realty Corp.—Adelman & Adelman, 261 Broadway 10,000
Bersid Estates, securities—G. S. Duschnes, 521 5th Av. .... 60 shs com

Bronx.

P. B. R. Bakery and Lunch, restaurant—L. Karten, 274 Madison Av. $10,000
L. & M. Battery and Tire Co., garage—H. Pomerantz, 150 Nassau St. 10,000
Marine Restaurant—W. Brunner, 220 Broadway 20,000
Pol-Bec Trading Corp., restaurant—W. Weiss, 5 Beekman St. 5,000
Neisel Nut Shops—J. S. Shapiro, 180 Broadway 5,000

Brooklyn.

Thomas P. Flanagan Jr., realty—D. McNamara Jr., 5th Av. and 9th St. $10,000
Graham Roofing Corp.—K. Leavitt, 16 Court St. 5,000
Caspian Caviar Co., foods—S. V. Ryan, Albany 20,000
Michael Harman, toys—D. G. Godwin, 1,482 Broadway, Manhattan 10,000
Farahan Rug Renovating Co.—H. Schiebel, 26 Court St. 10,000
18th Avenue and 61st Street Corp., realty—H. Fischer, 215 Montague St. 10,000
Classique Garage—Edelman & Pastor, 313 Roebling St. 10,000
Abrahams Bros. Vest Contractors, men's apparel—E. Larkin, 281 Livonia Av. 5,000
L. J. S. Realty Corp.—Sustick & Seigle, 50 Court St. 10,000
A. M. & E. Realty Corp.—K. P. Eisenberg, 32 Court St. 1,000

Queens.

L.-B. Sales Corp., foods—W. H. Lilly, Forest Hills $20,000
Fox & Schamel, garage—I. J. Von Sholly, Flushing 40,000
Community Brakes, Jamaica, garage—A. Herzog Jr., Jamaica 6,000
J. B. Motor Sales, garage—C. W. Froessel, Jamaica 10,000
Schoenfeld's Cut Rate Stores, dry goods—H. Mark, Middle Village 5,000
Queens Estate Motors, garage—R. Porte, Jamaica 5,000
Hollis-Queens Storage Corp., Hollis—R. E. Snortall, 15 Park Row, Manhattan .... 600 shs com

Other Localities.

Rochester—Harway Realty—A. Keicklen, Rochester .... 200 shs com
Rochester—Kaplan Clothes—D. Schoenberg, Rochester .... 200 shs com
West Nyack—West Nyack Trap Rock Co., quarry—J. S. Seidman, 41 Park Row, Manhattan .... 200 shs com
Buffalo—Homedale Properties, realty—E. H. Wolkind, Buffalo .... 200 shs com
Buffalo—M. D. Green Shop, women's apparel—Finck & Stearns, Buffalo $10,000
Floral Park—D. Moss, footwear—Wachtell, Manheim & Grouf, 67 West 44th St., Manhattan .... 100 shs com
Williamsville—Britting & Case Realty Co.—Wilson & Smith, Williamsville .... 200 shs com
Oneida—Oneida Retail Credit Bureau, collection agency—Coville & Santry, Oneida 10,000
Hicksville—Mannetto Press, stationers—C. R. Failing, 16 Liberty St., Manhattan 10,000
Waverly—Wolff Buckwheat Cereal Co.—B. F. Levy, Elmira .... $25,000 pf, 250 shs com
Liberty—McGibbon & Currey Funeral Home, undertaker—W. G. Birmingham, Liberty 12,000
Great Neck—Great Neck-Permanesque Building Corp., realty—A. J. Romagna, 110 William St., Manhattan 10,000
Utica—Wadding Sales Corp., paper goods—Hart, Senior & Nichols, Utica .... 200 shs com
Albany—Trio Securities Corp.—H. Hendrickson, Albany .... 200 shs com
Yonkers—Fertig's Specialty Shops, apparel—I. Magidoff, 36 West 44th St., Manhattan 25,000
Southampton—Golden Star Medical Products Corp., chemicals—Rasquin & Miller, Huntington .... 30 shs com
Newburgh—Grand and First Street Corp., realty—P. Cantline, Newburgh .... 1,000 shs com

NEW JERSEY CHARTERS.

Special to The New York Times.

TRENTON, N. J., June 13.—These charters were filed today:

Wash-Rit Products Co., Inc., Newark, manufacture polishing compounds—Bennett, Werner & Troutfelt, New York City $10,000
Windhor Co., Inc., East Rutherford, realty—Dominick Marconi, East Rutherford 50,000
Siegel & Cohen Express, Inc., Newark, general hauling—Irving Burten, New York 3,000
Viking Oil Co., Jersey City, petroleum products—Morey M. Beck, Jersey City 125,000
North Jersey Appliance Corp., Ridgefield Park, steam fitting materials—Morrison, Lloyd & Morrison, Ridgefield Park 125,000
Service Mattress Co., Inc., Elizabeth—Bassin & Bassin, Elizabeth .... 1,000 shs com
Lido-Sorrento Restaurant, Inc., Jersey City—Patrick V. Mercolino, Jersey City 25,000
Milton Construction Co., Inc., Harrison, contractors—Maurice Grossman, Harrison .... 1,000 shs com
Federal Radio, Inc., Camden, radio engineers—Oscar B. Redrow, Camden .... 1,000 shs com
Lane-Waters & Co., Newark, securities—Alfred W. Cooper, Newark .... $50,000 pf, 2,500 shs com
Charity Sales Agency, Paterson, advertising business—Samuel Rosenfeld, Paterson 5,000
R. J. Kirkland & Son, Elizabeth, realty—Sauer, Ulbrick & Sauer, Elizabeth .... 1,250 shs com
Casco Holding Co., Camden, realty—William S. Darnell, Camden .... 50 shs com
Samuel Shapiro, Inc., Vineland, manufacture clothing—M. J. Greenblatt, Vineland .... 100 shs com

DELAWARE CHARTERS.

Special to The New York Times.

DOVER, Del., June 13.—These charters were filed today:

Romona Corp., Wilmington, Del., stocks, bonds—Corp. Trust Co. .... 100,000 shs com
Keystone Laundries, Inc., Wilmington, Del.—Corp. Service Co. .... $1,000,000, 40,000 shs com
Personal Memory Co., Inc., Lyndhurst, N. J., metal tablets—Julian C. Walker, Wilmington, Del. .... 25,000 shs com
Bettendorf Manufacturing Co., Wilmington, Del., motors, machines—Corporation Trust Co. .... 23,000 shs com
George B. Robinson & Co., Inc., New York City, stocks, bonds—United States Corporation Co. $1,000,000
Virginia-Tennessee-Carolina Co., Dover, Del., light, heat, power plants—Prentice Hall, Inc., of Delaware 500,000
Florida Golf and Amusement Co., Wilmington, Del.—Leonard E. Wales, Wilmington, Del. .... $100,000, 4,000 shs com
General Locker Co., Wilmington, Del., stocks, bonds—Corporation Trust Co. .... $100,000, 3,600 shs com
Royalties Number One, Inc., Wilmington, Del., oil, gas—Colonial Charter Co. 100,000
Louisiana Natural Gas Corp., New York City, oil, timber, coal—United States Corporation Co. .... 2,000 shs com
Delaware and Chesapeake Transportation Co., Wilmington, Del., patents—Colonial Charter Co. .... 2,000 shs com
Scotch Valley Coal Co., Wilmington, Del.—Franklin L. Mettler, Wilmington, Del. .... 2,000 shs com
Golf Equipment, Inc., Pittsburgh, Pa., golf supplies—Capital Trust Co. 450,000
Bexar Facts Publishing Co., New York City—Prentice Hall, Inc., of Delaware .... 1,000 shs com
The State National Co., Wilmington, Del., loans—Corp. Service Co. .... 1,000 shs com
The Hairlock Co., Inc., New York City, mattresses, bedding, upholstering—United States Corporation Co. .... 300 shs com
Nova Corp., Dover, Del., notes, open accounts, other similar evidence of debt—United States Corporation Co. .... 250 shs com
New World Corp., Belleville, N. J., patents—Registrar and Transfer Co. .... 1,100 shs com

CORPORATE CHANGES

New York.

ALBANY, June 13.—These capital changes were filed today:

CAPITAL INCREASES.

Purdy Estate, Manhattan, $100,000 to $300,000.
Conestoga Cream and Cheese Manufacturing Corp., $65,000 to $125,000.
Excelsior Talkfilm Products Corp., Manhattan, $25,000 to $50,000.
Griffin & Hobbs, Manhattan, $60,000 to $250,000.
Namcoy Corp., Manhattan, 200 to 420 shares, of which 220 are preferred, $100 each; 200 common, no par.
Erickson Equipment Co., Manhattan, 4,200 to 6,500 shares, of which 5,000 are preferred, $100 each; 1,500 common, no par.
V.-B. Printing Co., Albany, $3,000 to $6,000.

NAME CHANGES.

Farmers Creamery, Cheese and Produce Co., Manhattan, to Crown Point Creamery and Supply Co.
Continental & Reichler Co., Manhattan, to Reichler & Newman.
Wiener, Landes & Blank, Manhattan, to Wiener & Landes.
New York Memorial Association, Brooklyn, to Holy Cross Cloister.
Donner-More Book Shop, Buffalo, to Bay Tree Book Shop.

SURRENDER OF AUTHORITY.

Walworth Brothers, Maine.

DESIGNATIONS.

Secretary of State is named representative in each instance:
Greenleaf & Crosby Co., Florida, jewelry, $500,000.
Tauck Motor Tours, New Jersey, $100,000.

DISSOLUTIONS.

Park Avenue Flower Shop, Manhattan.
E. J. E. Holding Co., Manhattan.
Allabout Taxi Corp., Manhattan.

Delaware.

Special to The New York Times.

DOVER, Del., June 13.—These notices of corporate changes were filed today:

CAPITAL INCREASES.

Velly Baking Co. of Texas, Harligen, Texas, $100,000 to $300,000 and 1,000 to 3,000 shares, no par.
Motologue Advertising Corp., New York, N. Y., 1,000 to 5,000 shares, no par.

NAME CHANGES.

Schulz Motor Corp. to Wallace Turbine Motors, Inc., New York, N. Y.
General Insurance Finance Co. to Premium Finance Co., Philadelphia, Pa.
North American Sound and Talking Picture Equipment Corp. to Tone-o-Graph, Inc., New York, N. Y.
Universal Pipe Manufacturing Co., Inc., to Pursmoke Pipe Co., Inc., New York, N. Y.

BUSINESS RECORDS

BANKRUPTCY PROCEEDINGS.

SOUTHERN DISTRICT.

Petitions Filed—By

JOSEPH LAMBARELLI & SON, real estate, 265 Halstead Avenue, Harrison, N. Y.—Liabilities, $182,864; assets, $204,300, main item being real estate valued at $197,500 which is subject to mortgages. Principal creditors listed, all secured by mortgages, are Lawyers Westchester Title & Trust Co., $16,000; First Mortgage & Guaranty Co. of New Rochelle, $34,000; Larchmont Trust Co., $20,000; Franklin Montross, $20,000. The members of the firm are Joseph and Patsy Lambarelli.

ISABELLI LAMBARELLI, Harrison, N. Y.—Liabilities $97,577; assets $125,000, consisting of real estate which is subject to mortgages. The Westchester Title & Trust Co. is listed as a secured creditor for $50,000.

JAMES L. FOLEY, salesman, 1,686 Grand Concourse. Liabilities $29,895; no assets. Principal creditors listed are Bloomingdale Bros., $13,500; Max Finkelstein, $4,000; Spear & Co., $2,750.

AUGUSTA C. LEWIS, household decorator, residing at 955 Park Avenue.—Liabilities $18,994; no assets. Principal creditors listed are Bergdorf Goodman & Co., $4,000; Fay-Durbron Carpet Co., $1,230.

ELIAS KLEIN, pharmacist, 121 Wadsworth Avenue.—Liabilities $13,376; no assets except insurance.

PHILIP SKULNIK, radio mechanic and salesman, 889 Crotona Park North.—Liabilities $5,305; no assets except insurance.

ABRAHAM SKLARIN, salesman, 2,093 Mohegan Avenue.—Liabilities $1,851; no assets.

Receivers Appointed.

The Irving Trust Company was designated in the following cases by Judge Coleman:

CHARLES BRAHM, doing business as Royal Bedding Co., 263 West 126th Street.—Liabilities about $15,000; assets about $4,000.

FRANKEL & BLOOM, INC., birds and bird cages, 221 Fourth Avenue.

SADIE TURNER, 43 Walker Street.

MAX SCHLEICHER, doing business as Westchester Credit Co., 106 Main Street, White Plains.

Schedules Filed.

EVER READY BRASS BED CO., INC., 1,889 Amsterdam Avenue.—Liabilities $14,417; assets $6,384, main item being stock, $4,500.

AARON WAXMAN, installment peddling, 278 Madison Avenue—Liabilities, $2,571; assets, $2,852, main item being accounts, $2,795.

EASTERN DISTRICT.

Petitions Filed—Against

LOUIS RABINOWITZ, instalment dealer, 974 Forty-fifth Street, Brooklyn, by Max Mittenthal & Sons for $91; Joseph Richman, Inc., $400, and Linder Bros., $200.

Petitions Filed By

JOHN J. MURTHA, auto sales, 722 Avenue S, Brooklyn.—Liabilities $158,010 and assets $2,500.

SAMUEL GOLDSTEIN, dry goods, 99 Wilson Avenue, Brooklyn — Liabilities $4,427 and no assets.

Bankruptcy Discharges.

William Rashall, 1,918 Eightieth Street; Simon Kurlancheek, 1,593 Lincoln Place; Samuel Grossman, 371 East Forty-ninth Street; Aaron Maer, 1,609 Ocean Avenue; Louis Shiff, 97-99 Wyckoff Avenue; Morris List, 146 Java Street; Stanley R. Rothlein, 50 Lincoln Road; David Switzer, 680 Madison Street, Brooklyn; Nathan Schwartz, 801 Coles Lane, Far Rockaway; Charles W. Steiner, Chelsea Road, Jamaica; Nat G. Goodman, 266 Main Street, Huntington; William R. Baum, 78 Twenty-eighth Street, Jackson Heights; James F. Clinnin, 9,116 Eighty-sixth Drive, Woodhaven; Louis Sroka, 30-30 Eighth Avenue, Astoria, L. I.

IN OTHER DISTRICTS.

Special to The New York Times.

UTICA, N. Y., June 13.—Petitions in bankruptcy filed today included:

Frederick P. Hansen, a farmer of Demis Heights; liabilities $12,650, no assets.

Glen W. Colon, an accountant of Ithaca; liabilities $14,266, no assets.

Special to The New York Times.

ROCHESTER, N. Y., June 13.—Charles M. Cormack, real estate broker, of Snider, filed a petition in bankruptcy today with liabilities of $143,669.53; assets, $10,700, and secured claims, $84,077.71.

Victor Wilkins, a truckman, of Belmont, voluntary petition; liabilities, $15,592; assets, $500, and secured claims, $2,400.

Special to The New York Times.

CHICAGO, June 13.—Petitions in bankruptcy filed here today included:

Green Manufacturing Company, involuntary; Commercial Garage, creditors, claims $1,000.

A. B. McMahon, radio store, 6,312 Northwestern Avenue, voluntary; liabilities, $10,781; assets, $431.

ASSIGNMENTS.

JOSEPH AND MOLLIE FLEISCHER, delicatessen and lunch room, 1,717 Sheepshead Bay Road, Brooklyn, have made an assignment to Reina A. Everts, 42 West Eighty-third Street, Manhattan.

JUDGMENTS.

Filed yesterday, June 13; the first name being that of the debtor.

In New York County.

Andrews, Benjamin C.—Industrial Acceptance Corp. $686.44
Auble, George—H. Farmer $1,366.70
Asher, Frank F.—575 West 189th St. Realty Co., Inc. $240.80
Adler, George and Henry—W. J. Bennett $5,197.82
Alpearl Realty Corp. and Annie M. Pryor Smith—Heating & Plumbing Finance Corp. $1,850.73
Brancatti, Oreste and Ercola—J. C. Brand $1,192.52
Acme Lithographing Co., Inc.—Bank of U. S., costs $111.60
Buchler, Ida—S. Minkin $3,219.95
Berkowitz, Morris—R. S. Clark $774.51
Buchler, Ida, executrix—L. Richman $300.00
Claire, Sportwear Co., Inc.—A. Goldstein $139.95
Contini, Francesco P. or Frank—Sinclair Refining Co., Inc. $314.74
Buchler, Ida, executrix—L. Richman $150.00
Same—J. B. Kaufman $331.00
Bernstein, Samuel—E. R. Squibb & Sons $105.69
Chatham Cafeteria, Inc.—L. Milstein $5,672.60
Dworman, Julius and Violet—Title Guarantee & Trust Co. $25,587.79
Diamond, George—Wilander Pipe & Supply Co. $171.93
Cohn, Gertrude D.—Kingscote Realty Corp. $409.41
Ciampi, Vincenzo and Basil—London & Lancashire Indemnity Co. of America $81.17
Cooke, Charles F.—Good Counsel College, Inc. $371.48
Davis, Louis—Normandie Ntl. Securities Corp. $11,584.18
Di Napoli, Eugene—Gotham Natl. Building, Inc. $594.53
Forman, Samuel and Tillie—Frank L. Burns Coal Co., Inc. $472.20
Fristachi, Domenick G.—S. Buonocore $1,607.60
Fashionable Dress Pub. Co., Inc.—G. L. Beattie $616.02
Ellis, George, Anna I. Ellis, and Anna U. Trowsdale—Heating & Plumbing Finance Corp. $650.30
Falls Canning Co., Inc.—T. E. Shea $10,431.16
Greenbush, Julius and Nina—Regent Building Corp. $242.91
Gubin, Sidney L.—H. L. Sherman $886.71
Glenn, Evelyn, Elizabeth Crawford, Schulstern Realty Corp. and Abida Realty Co., Inc.—C. P. Thompson $139.88
Grillotti, Dominick and Ramolo—Heating & Plumbing Finance Corp. $277.16
Glacy, Robert and Raymond—S. Potash $7,635.50
Gloch, Theodore H., and Arthur Loevin—Longacre Press, Inc. $537.96
Goodsell, Edw. L.—K. T. Goodsell $4,323.17
Hinson, Wm. J.—Continental Bank, costs $103.25
Helicher, Louis—Frank L. Burns Coal Co., Inc. $226.60
Glaser, Rubin—L. Stuetz $3,632.05
Griffel, Bertha—Gramont Realty Co., Inc. $637.25
G & F Realty Corp.—New Holding Co., Inc. $11,644.07
Gualtieri, Frank—California Grape Products Co., Inc. $6,069.39
Guralnick, Ida—Burns Bros. $348.60
Hershman, Irving—H. M. Ernst et al. $8,936.95
Horowitz, Benjamin—Travelers Ins. Co. $120.10
Kittredge, Alexander E.—B. & S. Holstein, Inc. $3,217.13
Kitching, Frederick McH.—E. F. Vilkomerson $2,522.50
Kahn, Frank—Nason Mfg. Co. $213.07
H. Sussman, Inc.—Maintenance Co., Inc. $226.15
Herskovitz, Sadie—Adolf Herskowitz & Son, Inc. $305.00
Harnett Bros., Inc.—Dorothy Harnett and Sydney G. Harnett—Mastan Co., Inc. $577.37
Larchmont Electric Co., Inc.—H. Moselsio $119.35
Lebroco Realty Corp.—C. K. Eberhart $17,781.73
Lithuanian Development Corp.—Penn Exchange Bank $10,050.00
Harnett Bros., Inc., Dorothy Harnett and Sydney G. Harnett—Mastan Co., Inc. $585.30
L. Raymond & Co., Bertrand B. Acosta and Acosta Aircraft Corp.—W. Newman $1,670.85
Mulligan, Thomas F., admr.—F. Bonschinsky $3,697.67
Macollet, Stephen—G. M. Pynchon et al. $2,605.07
Minuet Realty Co., Inc., and Gustave Nassauer—R. Y. Darden $548.72
Mullen, Edward, and Equitable Casualty and Surety Co.—People, &c. $1,000.00
McAuliffe, Francis D., Stanley F. Rode and Fred Tate—Morris Plan Co., N. Y. $159.00
McGowan, Mabel—N. Y. Telegram Corp., costs $144.60
Marshall, Jessie V.—Gramont Realty Co., Inc. $399.05
Martens, Jessie M.—J. L. Dunn $285.56
Nuccio, Sebastian—Equitable Casualty and Surety Co. $10,000.00
O'Brien, Anna E.—Interestate Trust Co. $105.95
Olnick, Corp—A. F. Lande $628.45
Omrara, Michael J.—W. Greenhouse $534.35
Peterson, John—W. L. Moise et al. $5,801.35
Parness, Samuel—H. Cohen $599.62
Partos, Nicholas C.—Francis H. Leggett & Co. $1,390.92
Patrucci, Ernest—L. P. Hafers $1,233.48
Phillips, Harry H. and S. Esther—N. Gross $649.41
Philips, Wilbur C.—A. N. Davis $2,411.95
Pruzan, Abraham and Sydney—Resource Holding Corp. $1,163.66
Positype Corp. of America, Archie S. Woods and John Markle—R J. Bulkley et al., costs $186.15
Positype Corp. of America and Archie S. Woods—Same, costs $182.90
Richter Trucking Co., Inc.—C. Mignone et al. $6,651.67
Riverview Canning Co.—T. E. Shea $4,716.94
Rowland, John F.—Consumers Cooperative Service, Inc. $2,747.98

Rodriquez, Joaquin P.—S. A. Bailey $1,400.00
Same—F. F. Bailey $200.00
Rosenthal, Hugo—West 89th St. Realty Corp. $1,637.45
Reibman, Goldie—M. Bojdowsky $4,013.50
Smarthrift Pub. Corp. and Simplicity Pattern Co., Inc.—G. L. Beattie $323.69
Squillanti, Luigi and Eutilia—A. Orso $445.32
Schwartz, Joseph—A. A. Berg $233.70
Stern, Samuel G., and Sidney Shloss—Tishman Realty & Const. Co., Inc. $23,014.14
Spray, John D.—M. Matmato $7,663.00
Sirowitz, Michael—W. Moses $1,041.45
Sitzer, Rose—Furstein Coal Co., Inc. $181.91
Schaffer, Ethel M., Wendell Schaffer and Horatio G. Richard—Morris Plan Co., New York $167.70
Schoen, Desider—Frank L. Burns Coal Co., Inc. $103.85
Schorr, Morris, and Benjamin Horowitz—Travelers Ins. Co. $120.00
Spellman, Joseph R.—H. B. Smith Co. $395.08
Silverman, Jacob—A. A. Berg $820.95
Trustees of Columbia University in the city of New York—L. W. Humphrey $10,446.44
Thompson, Marie W.—A. A. Brugnoli $445.12
Thurston, Beryl, and Sam Oppenheimer Jr.—Hellenem Realty Co., Inc. $146.45
Tobin, Maxwell E.—S. L. Frankel $556.50
Tierney, Edgar T.—Montgomery & Co., Inc. $183.10
U. E. Realty Co., Inc.—M. Rogers $11,459.36
Unity Commercial Co., Inc.—W. Joachim $565.10
Walti, Emil—P. Sperling $300.00
Winant, Clinton D.—G. C. Webb $100,520.69
Wakefield Contracting Corp. and Benjamin Nieberg—Conlew, Inc. $43.01
Same—Same $676.38
Viani, Dante, and Greater City Surety & Indemnity Corp.—People, &c. $2,500.00
Van, Jack G.—E. G. Jackson $122.45
Wally, Hattye P.—H. A. Schatzkin, et al. $272.35
Watkin, Samson S. by gdn.—N. Y. Life Ins. Co., costs $498.62
Same—Same, costs $385.57
Wechsler, Morris—Frank L. Burns Coal Co., Inc. $152.40
Wein, Flora—Same $103.10

In Kings County.

Fastuca, Salvatore—Brighton Coal Co., Inc. $103.67
Hamburger, Selina—Hugh P. Skelly $2,179.70
Levy & Sklar—Commodore Sandwich Co., Inc. $289.74
John Farina, Inc., et al.—Frank D. Creamer & Co., Inc. $282.66
Raidman, Maurice—National Surety Co. $2,006.81
Goldstein, Martin, et al.—Colonial Discount Co., Inc. $522.93
Warren, Andrew F.—Same $86.30
Lilly, William—David Meltzer $287.87
Tacony Studio—Charles T. Bainbridge's Sons $93.30
Frangulis, Martin—Kingsway Lumber Co., Inc. $61.20
Pauro, John—Joe Maruchnick $151.92
Mini, Dominick—David Goldstein $23.00
Sessa, Anthony—Anthony F. Tuozzo $122.40
Skon, Stephen, et al.—Prospect Coal Co., Inc. $86.59
Hamburger, Selina—Hugh P. Skelly $2,179.70
Paris, Ermine—H. Chandler Mahnken $322.90
Calvacca, Agostino—Grand Central Surety Co. $1,000.00
Calvacca, Antonia, et al.—Same $1,000.00
Seltzer, Bennie, et al.—Prospect Coal Co., Inc. $446.90
Lawson Builders, Inc.—Lombardo Tile Co. $877.40
Leshaw, Frances—Lafayette Coal Co. $237.25
Salvin Building Co.—The Prudence Co. $1,244.29
Bernert, Frank—Abraham & Straus, Inc. $82.46
Bliss, William S.—Same $291.31
Tonnberg, Albert—Same $79.88
Brown, Sarah—Same $85.27
Fein, Celia—Same $205.39
Sasso, Thomas—Same $217.40
Waters, Mae L.—Same $44.86
Palmer, George W.—Frank E. Linn $283.40
Dvorkin Parlor Suit Co.—Mishkin Bros. Coal Corp. $126.64
Lesser, Joseph—Same $77.50
Kaufman, Philip, et al.—Herman Grayer .... $151.
Flatbush Chop House, Inc.—Nathan Strauss, Inc. $561.74
Harry Koeppel Corp., et al.—Champagne-Pomerantz Corp. $748.88
Atsaves, Agnes—Albert Smith $31.40
Bernstein, Jack—Fleer Bros., Inc. $37.98
Sagliestro, Carmela—Gottfried Linc $157.36
Geller, Anna, et al.—Samuel Cheron $121.42
Barat, William—Isidore Wittman $32.40
East and West Building Corp.—T. Lombardo Tile Co. $644.90
Ringler, Louis—Brookmire Economic Service, Inc. $79.02
Genovese, Anthony, et al. — Prospect Coal Co., Inc. $161.46
La Spina, Giuseppe—same $18.98
Square Realty Corp. et al.—same $52.80
Sirkus Bros., Inc., et al.—Max Blumberg $1,120.90
Hand, Matthew—Triangle Credit House $40.90
Friedman, Jerome—Violet Menchel $904.02
Follar, Pauline—The Greater City Surety and Indemnity Corp. $5,019.75
Daley, Harry S., et al.—National Casket Co., Inc. $1,897.71
Mazzomuto, Antonio—Harry E. Anderson $705.40
Palmer, Aaron L. — Hudson Holding Corp. et al. $1,430.64
Wittman, Isidor, et al.—Molly Levy $196.15
Ferrara, Lucio—Edward J. Gaynor $138.40
Pruzan, Abraham, et al.—Resource Holding Corp. $1,163.66
Rockwell Building Corp. et al.—Charles C. Johnson $986.69
Chernauskas, Paul, et al.—Raymond T. Druhan $90.90
Owen, Joseph H.—Ameen Altongi $30.90
Zipp, Jacob—Annie Cappadona $1,000.00
Balzano, John, et al.—John P. Griebel $6,710.02
Vastolo, Bridget Teresa, et al.—Helen Walton $9,686.21
Morgan, Wm. T.—Herman Blumenau et al. $915.05

In Bronx County.

Amlauer, Fannie—N. Schwartz $111.34
A. Burnstein Co. and Abraham Burnstein—Julius Klingman's Sons, Inc. $2,588.70
Brancati Oreste & Ercole—J. C. Brand et al. $1,193.52
Freda, Michael A., and John Fialianni—Industrial Comm. New York $207.75
Friedlander, Hulda, William, Meyer, Herman and Meyer—South Brooklyn Railway Co. $116.98
Hockbey, Benjamin, and Beljee Realty Corp.—F. L. Burns Coal Co., Inc. $1,072.33
Liebhoff, Abraham—M. Cohen et al. $7,297.85
Luttinger, Sam—I. Fingerhut $583.20
McGlade, Loretta F.—S. Lipschitz $313.31
Melillo, Ignazio — Greater City Surety and Indemnity Corp. $1,019.75
Parlato, Rachele—same $1,019.75
Rich, Harry—A. Siegel $62.16
Shaffren, Louis—Brooklyn City R. R. Co. $118.69
Sharfman, Isaac—N. Halperin $5,320.10
Spina, Julia—W. W. Taylor $2,602.90
Tiffany Arms Realty Corp., Samuel Neinan, Louis Motonick and Edelson & Lachnoff, Inc.—Harris Flooring Co. $284.84
Van Hortig, Peter—S. Lieberman $227.22
Weissman, Hilda, and Lillian Davis—J. Kushner $1,695.45

In Queens County.

Bay View Point Realty Co. of Babylon, Inc.—Rubel Coal & Ice Corp. $1,484.22
Bergstrom, Rudolf C.—Goldsmith Signs, Inc. $32.55
Begg, William—Domenico Caputi $695.65
C. W. Bull Motor Car Co., Inc.—Frank J. Reed $108.50
DeGuera, Michael—Industrial Commissioner $37.00
First, Sam—Sinclair Refining Co., Inc. $537.00
Grandi, John—Industrial Commissioner $37.00
Goldman, Abraham—Brockway Motor Truck Corp. $100.73
Hume, Arthur—Domenico Caputi $695.65
Lagala, Anthony—Industrial Commissioner $37.00
Lacavar Co., Inc.—Cole-Duncan Boiler Works, Inc. $1,528.15
Mascia, Antonio—Krider Building Material Co., Inc. $507.21
Manhattan and Queens Transit Corp.—Domenico Caputi (by receiver) $695.65
Merber, Maurice—Sarah Nathan $123.44
Nurmi, Axel—Bankers Trust Co. $3,864.52
Schauman, K. Osten—S. Davenport Etkin $2,231.10
Walsh, Leo—Firmbuilt Homes Corp. $178.95

In Richmond County.

Columbia Construction Corp.—Jap Realty Corp. and Brick Holding Corp. $6,251.07
Boffa, Romeo—Great Kills Savings and Loan Association $3,078.54
Winer, Leonard—Henry C. Franzereb $50.78

In Westchester County.

Laface, Lawrence—Joseph Cohen, &c. $414.31
Markin, Frank; Blue Kitchen Restaurant—Austin, Nichols & Co. $49.76
Bernhardt, Mia—Castle Co., Inc. $47.83
Hallock, Robert Lee—William Stahley, &c. $122.91
Bernstein, Samuel: Hartley Park Pharmacy—The Hennefoam Corp. $48.79
Wittstein, Nathan; Vernon Shoe Co.—Nathan Marbach et al. $272.48
Van Buskirk, Albert H.—Hiram Roth $4,248.10
Connor, Arthur G.—Morris Simon and another $355.85
Daniels, Charles W.—J. Wesley McCoras $104.03
Finn, John J.—J. B. Lyon Co. $190.69
Barbar, John—A. Sklar & Sons, Inc. $55.18
Kingsley, Silas E.—The Manlius School $1,138.83
Kruger, Jack; Gottlieb, Joseph—The American Nat. Bank and Trust Co. of Mount Vernon $2,326.36
Carol Fae, Inc.—Murray Berger, Inc. $191.32
Esposito, Anthony—Alexander Roseff $371.19
Hammond, Lottie—Frank Ferrara $86.75
Fisher, John C.—Thomas O'Sheckel, as assignee, &c. $210.00
Ferro, Patsy—William P. Youngs & Bros., Inc. $1,026.66
Ciampi, Vincenzo—Graham C. Dobson, Inc. $24.61
Cassel, Samuel—William H. Kirkland and another $582.71
Morris, Kastil, Jean; Marsch, David; Drucker, William; Levine, Louis M.—Modern Investment and Loan Corp. $197.90
Underberg, Sadye; Briller, Sadye S.; Mme. S. Briller—Sigmund Wimelbacker and another $361.81
Turso, Leonard—Constantino Bevacqua $165.79
O'Keefe, Edward—Ethel Poteshnick $45.00
Monaco, Giuseppe—Domenico Libaratore $233.45
Walker, Louise—Frank Ferrara $30.72
Murphy, Joseph N.; Whipple, Calvin F.; Intercity Electric Service Co.—Graybar Electric Co., Inc. $122.88
K. T. K. Holding Corp.; Huntington, Frank—Treat, Sanford W.; Sussman Sons' Corp.; Sussman, Paul—The Willson & Adams Co. $116.03
K. T. K. Holding Corp.; Huntington, Franklin B.; Krauter, Sigmund; Sussman Sons Corp.; Sussman, Paul—Same $2,205.15
Oake, Oliver M.—Allied Merchandise Co., Inc. $71.47

[illegible]

The National City Bank of N. Y. $178.03
Valentine, Mary—Dodd, Mead & Co., Inc. $49.03
Reynolds, Wallace—The J. A. Mahlstedt Lumber and Coal Co. $103.35
Rosch Realty Corp.—Milton J. Gordon $34.60
Eder, Charles J.—Bang Service Stations, Inc. $592.99

In Nassau County.

McNish, James and Jane—A. I. Namm & Son, Inc. $118.24
Hall, Oscar—Same $224.66
Burke, Frank and Jean—Same $82.20
Karter, Harry B.—Minneapolis Honeywell Regulator Co. $153.55
De Loranzo, Dominick—Jean Roman $46.55
Raptis, George; Bonanos, George; Romas, Gus, and Five Corners Restaurant—William Harris $199.20
Nicholson, Thomas—Russell Gardens, Inc. $6,590.82
De Mar, Eugene and Antonio—Fisk Tire Co., Inc. $480.20
Moffitt, John J. and Mary—A. I. Namm & Son, Inc. $111.74
Copiague Concrete Products Co.—George A. Bahr $436.04
Sportilli, Vilo and Delfino, Giovanno—Ellen Schaardt $2,754.64
Maloney, Mary R.—Angelina De Young $207.90
Cuomo, John—Cresca Co., Inc. $153.07
Wittmay Home Builders, Inc.—Built In Products Co., Inc. $466.90
Sutton, Harold—Long Island Fuel Corp. $52.10
Sanders, James J.—Harry Lesser $108.32
Marks, Isidore, and Sunrise Auto Parts Co.—Brown and Green Ignition Sales Co., Inc. $43.21
H. Y. Lewis Baking Co., Inc., and Howard Y. Lewis—Frederick W. Huber, Inc. $190.20
Same—Same $176.75
Gatti, John and Francis—Credit Assets Corp. $604.87
Otto, Charles and Bedelia—A. I. Namm & Son, Inc. $203.17
Reese, Frances—Eastern Printing Co. $127.00
.... $127.00
Ocean Side Investing and Industrial Corp.—Joseph Brown $478.96
Hall Mark Realty Corp.—Mary T. McGunnigle $741.73
Pennington, Edward W.—Michael Nicoll $5,027.57
Gus Kaufakis and Coward Shoe Repairing Co.—Sydney D. Clarke $67.90
McMahon, Bernard—Joe Avrick $84.00

In Suffolk County.

Senia, Gasper—Vacuum Oil Co. $103.51
Albrecht, Frank, and another—Selko Electric Co., Inc. $229.30
Gellis, William, and another—Conservative Gas Corp. $321.50
Parr, Catherine—The American News Co. $121.23
Francis, Frank, and another—Albert Pickbarth Co., Inc. $287.86
Miller, Joseph—Bertha E. Boughton $162.89
Sills, Charles—American Lefrance and Foamite Industries, Inc. $23.10
Fischer, Daniel—Colgate Palmolive Peet Co. $107.74
Wardy, Louis—Daniel J. Leary and another $204.34

In New Jersey.

HUDSON COUNTY.

Astrin, David and Lena—Broadway Realty and Mortgage Co. $6,976.74
Bock, Joseph M., and Frank Corvertini—Mercantile Investment Corp. $387.82
Gadek, Mary and Joseph A.—Isidore Konigsberg $83.75
Palank, Joseph—Pauline Regula $1,017.36

SATISFIED JUDGMENTS.

The first name is that of the debtor; the second that of the creditor and date when judgment was filed:

In New York County.

Electrified Water Co. of N. Y., Inc.—L. T. Alverson, May 6, 1930 (canceled) $3,104.25
Same—W. Johnson et al., May 6, 1930 (canceled) $24,943.63
Same—Same, May 6, 1930 (canceled) $8,083.75
Trousdell, Gordon and Thomas C.—Alliance Ins. Co. of Philadelphia et al., May 2, 1929 .... $906.10
Renwick, Beatrice L.—Franklin Simon & Co., May 17, 1926 .... $793.83
M. M. Casey Building Corp. and Tileflo Mfg. Co., Inc.—E. E. Clarke, May 11, 1929 .... $1,000.00
Same—A. A. Clarke, May 11, 1929 .... $500.00
Oelrichs, Marjorie—H. F. Klemens, Nov. 1, 1927 .... $1,334.02
Goldberg, Louis and Hulda—M. Katz et al., Dec. 10, 1929 .... $3,001.13
Ullman, Louis—L. G. Barth et al., March 29, 1923 .... $11,493.73
Five Borough Taxi Corp.—D. Macklin, May 5, 1930 .... $1,000.00
Anslander, Nathan—J. R. Swiller, Jan. 5, 1928 (released) $520.38
Curtis, Nary B.—Marist Bros., May 6, 1929 .... $469.77
Levy, Isaac B. and Mrs. Isaac B.—Gregory & Co., Ltd.; May 24, 1929 .... $155.73
Natl. Reserve Corp.—Brown Press, Inc., June 11, 1930 .... $250.00
Schoen, Joseph and Frances—Story & Clark Piano Co., March 6, 1930 .... $376.84
John W. Cowper Co., Inc.—Viking Concrete Forms, Inc.; Feb. 28, 1930 .... $1,756.73
Augenblick, Anna—G. H. Hauser, May 12, 1928 .... $145.35

In Kings County.

G. F. & H. J. Riley, Inc.—Audley Clarke Co., Jan. 15, 1930 .... $110.90
Zwerdling, Tobias—Hyman Schechtman et al., June 4, 1930 .... $150.90
Rosenson, Mary et al.—The Greater City Surety & Indemnity Corp., Feb. 28, 1930 .... $2,519.75
Schorb, Edwin—Raymond F. Swett, June 6, 1930 .... $1,038.35
Schleifer, Louis I. et al.—Bensonhurst National Bank of Brooklyn, N. Y., Nov. 14, 1928 .... $230.14

In Bronx County.

City of N. Y.—N. Y. C. Interborough Rwy. Co., Feb. 14, 1930 .... $105.00
Same—Same, April 11, 1930 .... $115.00
Grassi, Joseph—Sylvestre Oil Co., Inc., April 23, 1930 .... $178.27
Piccirilli, John—N. McKellar, June 5, 1930 .... $1,500.00
Schneider, John W.—L. Macousey, May 28, 1930 .... $526.16
Stuzin, Julius—N. G. Duryea et al., May 29, 1930 .... $1,340.55

In Queens County.

Olsen, John H.—State Tax Commission, Feb. 15, 1930 .... $171.82
Adolph, Robert E.—State Tax Commission, April 15, 1929 .... $47.50
Washington Arms, Inc.—Mollie Schack, Nov. 19, 1925 .... $80.50
Same—Mollie Schack, Nov. 19, 1925 .... $106.75
Wurmser, Julius—Julius Herzfeld, Jan. 6, 1930 .... $218.85
Neal, Brent B.—Albert J. W. Appel, Nov. 12, 1928 .... $1,022.70
Wurmser, Julius—Modern Investment and Loan Corp., Dec. 13, 1929 .... $1,264.70

In Nassau County.

Kinsella, Daniel F.—Martha Kinsella $128.45
Johnson, James G., and Wilson; also Johnson Bros.—Applegate & Bell, Inc. $160.05

In New Jersey.

HUDSON COUNTY.

Lowick, Stephen—William R. Bourne, May 27, 1930 .... $200.00
Mehl, John—Joseph Hvozdik Jr., May 1, 1919 .... $200.00

MECHANICS' LIENS.

In New York County.

GREENWICH ST., No. 178; Artistic Store Fronts Co., Inc. against Baylor S. Hilton, owner (renewal) $58.64
14TH ST., 238 EAST; Same against Mary Weiser, owner (renewal) $285.00
28TH ST, 30 EAST; Charles Reif against Charles J. Bulkeley, owner; Louis I. Brooks, contractor $284.00
111TH ST., 125 to 135 WEST; David Brown against estate of Abraham Greenberg, owner; Max Herbst, receiver and Pauline Greenberg, contractors $627.20
42D ST, 241 WEST and 43d St, 250 to 262 West; Sarco Co., Inc., against Jerrold Holding Corp., owner; Marron-Hubert Co., Inc., contractor $1,782.10
6TH AV, 547 and 549; Lenox Glass Co., Inc. against Maria G. Morewood and Katherine G. Melville, owners; Vogel Cabinet Co., contractor $2,250.00

In Kings County.

NEPTUNE AV, n s, 556 ft w from Coney Island Av.; Flatbush Plumbing Supply Co., Inc. against Marmi Construction Co., Inc., owner; Ace Plumbing Co., Inc., contractor $1,200.00
40TH ST, 537—Brooklyn Radiator Corp. against Paolo and Francesca Parisi, owners and contractors $825.00
MACON ST, 247—Atlas Contracting Co., Inc. against Gussie Mitchell, owner and contractor $650.00
PROSPECT PL, 287—John T. Jones against Michael and Anna Tedesco, owners and contractors $660.00
MACON ST, 249—Atlas Contracting Co., Inc. against Emma L. Scollay, owner and contractor $600.00
12TH AV, 3,710—Philip Katz against Salvatore Gutrone and Elvira Troia, owners and contractors $750.00
GREENE AV, 379—Edward J. Phelan against Rocco and Rosina Gabriele, owners and contractors $480.00
HALSEY ST, 711—American Home Heating Co., against Bernard and Stella Baruth,

[illegible]

Sol Furman, contractor $59.50
3D AV, e s, 280 ft n of 153d St, 23.9x168.6; Creative Contr. Co., Inc., against 2,981 3d Av. Corp., owner; Tenenbaum Furniture Co., Inc., Hamman Tenenbaum, C. Tenenbaum Furniture Co., Inc., and 2,981 3d Av. Corp., contractors (renewal) $3,885.00
BRONX PARK EAST, e s, 354.8 ft n of Thwaites Place, 131x347.6x irreg; J. Rose & Co., Inc., against Lorford Hldg. Corp., owner; Bronx Park East Const. Co., Inc., contractor (renewal) $3,050.00

In Queens County.

MIDLAND PARKWAY, w s, 100.52 ft w of Henley Road, 77.83x185, Jamaica Estates; Delevan Lumber Co., Inc., against Ida Epstein, owner; Samuel Epstein, contractor $930.57
70TH ST, e s, 100 ft n of Juniper Valley Road, 200x100; n e cor of 70th St and Penelope Av, 220x100, Middle Village; Manilo Vidoni and Patsy Comignani against Lillian Construction Co., Inc., owner; Israel Moscovitz, contractor $3,109.30

In Westchester County.

LOTS 7, 8, Congress Park; Baldwin & Simons, Inc., against Katherine O'Toole, owner, and D. William W. Greve, contractor $331.44
NEW ROCHELLE, Lots 28, 29, Park Ridge; same against Gielar Construction Co., Inc., owner, and William W. Greve, contractor $119.92
S w cor Convent Pl and Lewis Av, Yonkers; Jacob J. Gloster against Movilt Building Corp., Inc., owner, and Stephen J. Ecker and others, contractors $1,250.00
NEW CASTLE, prop. in; George Vorwerk against Marie Fulmano, owner, and Pasquale Fulmano, contractor $200.00
HARMON, prop. in; N. A. Vassilaros, Inc., against New York Central R. R. Co., owner (asst. of moneys), no amt. given.
CORTLANDT, n s, Main St; Lewis Scott against Peekskill Star Corp., owner, and John's Stone Corp., contractor $420.22
22 KENT AV, Hastings; Andrew Schulz against Dennick Building and Realty Corp., owner, and William H. Dennick, contractor $190.00
309 PACKMAN AV, Mount Vernon; H. Rocklund against Katie Carpenter, owner, and John Potjun, contractor $130.00
LOTS 76, 77, prop. of Todd, White Plains; Robert Hogg against Severin Anderson, owner, and Eden Cons. Co., contractor $238.14
SAME PREMISES; George E. Moore against same $132.92

In Nassau County.

MERRICK—Lots 8 to 12, Block 9, Map of Maplewood, Inc.; Hassel Anderson against Elizabeth O. Anderson, owner, and Oscar Anderson, contractor $582.00
ISLAND PARK—Lots 46 and 47, Block 24, amended map of Island Park; Nystrom & Nystrom against George M. and Meta M. Rensselaer, owners and contractors $405.00

In New Jersey.

HUDSON COUNTY.

HOWELL ST, s s, 137 ft w of Schuyler Av, Kearny, two-story brick and frame dwelling; William J. Kone against North Side Builders, Inc., builder, and owner $359.00

SATISFIED MECHANICS' LIENS.

In New York County.

ST. NICHOLAS AV, 660; I. Newton Becker against 660 St. Nicholas Av. Corp. et al., Dec. 12, 1929 .... $425.00
51ST ST, 318 WEST; Abraham Schneiderman against Raitus Realty Corp. et al., Jan. 24, 1929 .... $271.60
SAME PROPERTY; Same against same, Jan. 23, 1929 .... $271.60
116TH ST, 104 EAST; Alessandro Medici against 104 East 116th St. Corp. et al., Sept. 9, 1929 .... $513.00
ARDEN ST, 74; S. Wolis Iron Works, Inc., against Costraldo Construction Corp. et al., June 21, 1929 .... $3,900.00

In Kings County.

HINSDALE ST, 583; Edward and Leon Breslow against Jacob L. Gold et al., Oct. 7, 1929 .... $1,000.00
31ST ST, 1,557 TO 1,581 EAST; DeMattia & Giordano against Fairfield Homes, Inc., et al., April 11, 1930 .... $255.00
AVENUE P, n e cor and e 31st St; Walter Davis against Fairfield Homes, et al., April 28, 1929 .... $80.00
56TH ST EAST, w s, 315 ft s of Avenue H; Crossing Lumber Co. against Gaetano Tobacco et al., Feb. 18, 1930 .... $676.47
44TH ST, 1,353; Frank D'Astoli against Salvatore Fiumefreddo et al., July 8, 1929 .... $834.00

In Queens County.

WILTON AV, w s, 220 ft s of Cooper Av, 24x100, Ridgewood; Schmidt, Miller & Kloker, Inc., against Hattie M. Noyes, owner and contractor; May 31, 1929 .... $168.00
226TH ST, w s, 100 ft n of Gladstone Av, 40x100, Springfield; Gardens Lumber Co., Inc., against Meacham Realty Corp. et al., owner and contractor; Oct. 5, 1927 .... $319.79

In Westchester County.

VILLAGE OF OSSINING—Lots 59 and 60, block map of Briarcliff Knolls; Frederick H. Koo against Melise Van Rouwendall, owner, and John Van Rouwendal, contractor $635.00
CITY OF YONKERS—West side of Westchester Av, 250 ft n of Kennedy Pl; Samuel A. Cucinell against Feliciano Gonzales, doing business as Gonzales Construction Co. $250.00
TUCKAHOE—Lots 179 and 180, map of New York Central Realty Co. Marblehead; Gerard N. Lemon and Leo Eisemann Co., partners, trading as Gerard Commercial Company against Nicolo Lamano and Lucia Lamano, owners and contractors $350.00
TOWN OF EAST CHESTER—Lots 221 to 225, including 220 to 236 incl, and 59 and 85 of Green Knolls, also lots 174 to 178 incl of Bronson Av, Green Knolls; Greenleaf Construction Corp. against R. G. Holding Corp. $1,600.00
TOWN OF EAST CHESTER; same property as above; same against same $12,000.00
CITY OF YONKERS—Lots 42 to 45 incl, block C, map of section 1, Brook Farm; Anthony Giordano against William J. Weed, owner, and John E. Peavy, contractor $360.00

ARRIVAL OF BUYERS

Arriving buyers may register in this column by telephoning LACkawanna 1000.

AUGUSTA, Ga.—Union Cash House; M. Bern, jobs rayon underwear; 110 W. 34th (Leif & Golden).
BATESVILLE, Ark.—Hall D. G. Co.; J. C. Hall, dry goods, men's furnishings, gen. mdse.; 43 Leonard (Kuhlenberg, Beach & Meyer).
BOSTON—R. H. White Co.; A. Dwyer, oriental rugs; 1,440 B'way (Assoc. Mdsg. Corp.).
CHICAGO—Mandel Bros.; Miss Baxter, dresses; Miss Watkins, dresses, suits; 108 W. 40th.
CHICAGO—Blakely's Chain Stores; D. Richards, cheaper Fall dresses; 264 W. 35th (Lipshitz & Shapiro).
CINCINNATI—John Shillito Co.; P. Newcomer, stationery, toilet articles; 1,440 B'way (Assoc. Mdsg. Corp.).
LOS ANGELES—Bullock's; Miss McFarland, infants' wear; 1,440 B'way (Assoc. Mdsg. Corp.)
LOS ANGELES—Hirsch Merchandising Co.; Mr. McAllister, special values men's furnishings; G. Otto, boys' clothing, furnishings; 370 7th Av. (L. L. Jay Co.).
MORRILTON, Ark.—Frank Bros. D. G. Co.; J. Klein, quantities Spring coats, close-outs coats; 202 W. 40th (D. Sachs).
PHILADELPHIA — United Novelty and Premium Co.; J. Edelson, novelties, premiums; Pennsylvania.

Buyers' Wants.

Rate: 90 cents an agate line.

Dresses.

DRESSES Wanted—Jobber, cash; 25,000 any quantities or materials; entire stocks bought. Emanuel, 264 West 35th. Pennsylvania 1454.

DRESSES Wanted—Jobs, flat crepes; prints; cash. Room 909, 270 West 38th.

Fur Trimmings.

FURS Wanted—For Fall dress coats of all kinds. Adrian Coat Co., Inc., 230 West 39th St.

Silks.

PRINTED Chiffons Wanted—At a price. Checker Dress, 240 West 37th.

Velvets and Velveteens.

VELVETS Wanted—Transparents, small and large quantities; street shades only; at a price. Freya Frocks, 142 West 36th.

Offerings to Buyers.

Rate: 90 cents an agate line.

Dresses.

DRESSES—Closing out, printed chiffon, plain chiffon; regular $10.75. Charney, 320 West 37th, 6th floor.

[illegible]

LATEST DEALINGS IN REAL ESTATE

REVIEW OF THE DAY IN REALTY MARKET

Lower Manhattan and Harlem Deals Lead in Quiet Trading.

SALE IN GREENWICH STREET

Investor Acquires Tenement House for Alteration—Leasehold Deals Announced.

A few sales of minor importance in the downtown and Harlem sections were announced yesterday and constituted most of the trading for the day. The market was quiet again, and mortgage loans failed to maintain the high volume reached on Thursday. Several leasehold deals were recorded in the Register's office.

An investor purchased from Donald Logan of Canada the five-story tenement house at 716-718 Greenwich Street, southwest corner of Charles Street. The house is on a lot 40 by 67 feet and will be modernized by the new owner at a cost of about $15,000. The Duross Company negotiated the sale.

Jacob Goodman purchased from Grace M. Halcey the five-story apartment house at 101 West 138th Street, 25 by 100 feet. The house contains ten apartments.

The property at 520-524 West 126th Street, 75 by 100 feet, has been purchased by Maud H. Bolles. John G. Balfour was the broker, and Rubin & Schweitzer acted as attorneys in the deal.

Gerald H. Carson leased to John Fletcher Casky the three-story house at 153 East Seventy-eighth Street, adjoining the home of Courtlandt Nicoll. The Houghton Company negotiated the lease.

The Hotel Latham, at 4 to 8 East Twenty-eighth Street, 75 feet wide, was leased by the Latham Hotel Realty Corporation, Harry Goldenstein, president, to the Latham Operating Corporation, of which Abraham Goldman is president, for forty-two years from June 1, 1930, the yearly rent to be $54,000, in addition to the taxes in excess of $14,000 yearly. The tenant deposits $25,000 in cash and promissory notes to secure performance of the terms of this lease.

The Alkap Realty Corporation has assigned to the 16-18 East Eleventh Street Corporation the lease of 16 and 18 East Eleventh Street held from Lucy C. Whitridge, this lease expiring Dec. 31, 1947.

B. Brothers Realty Corporation, Samuel J. Bloomingdale, president, and Bloomingdale Brothers, Inc., of which Michael Schaap is president, the owner and lessee, respectively, of the block from Third to Lexington Avenues and Fifty-ninth to Sixtieth Street, the lease running for twenty years with option for three twenty-year renewals, have agreed with the city of New York and the Interborough Rapid Transit Company that a perpetual and exclusive right of way and easement over these premises for ingress and egress to the subway station on Lexington Avenue, the lessee to construct this approach and passageway in accordance with plans of the engineering department of the Board of Transportation.

The 666 Madison Avenue Corporation, Francis S. Paterno, president, has sold to the Sterwin Company, Inc., of 292 Madison Avenue, its lease of 26 and 28 East Sixty-first Street, and the 666 Madison Avenue Corporation sold to the 44 Park Avenue Yonkers Corporation its lease of 662 Madison Avenue.

Thirty Realty, Inc., Arthur Oldham, president, has surrendered to the Eleb Realty Company, Inc., of which Isidor Wasserman is president, the lease which the former held of 587 Riverside Drive on the south corner of 136th Street.

AUCTION SALES TODAY.

Westchester, New Jersey and Connecticut Lots to Be Sold.

Lots in Westchester, New Jersey and Connecticut will be offered at auction sales to be held this afternoon. By order of the International Trust Company, Joseph P. Day will auction 245 residential lots in Rose Hill Gardens, on Webster Avenue, just off North Avenue, New Rochelle. The sale will be held on the property at 2:30 o'clock.

Major William Kennelly will sell at auction at 2 o'clock this afternoon on the premises the 400 business and residential lots comprising the remainder of Echo Lake Estates at Mountainside, N. J. The property fronts on the new State Highway 29. At the same time Major Kennelly will put under the hammer a group of industrial and business lots in Newark and Springfield Centre, near by.

Eighteen restricted waterfront plots at Sound Beach, Conn., will be sold this afternoon at auction by the Kennelly organization. The plots front on Sound Beach Avenue and Shore Acre Drive. A private bathing beach for plot owners is on the premises. The sale will start at 2 o'clock.

APARTMENT LEASES.

Douglas S. Conoley, in the Beekman, 575 Park Avenue; Harold Kurzman, in house being built at 47 East Eighty-eighth Street; Samuel A. Wallace, in 30 Beekman Place; Pease & Elliman, brokers.

J. S. Winters, in 64 East Eighty-sixth Street; Irvin Heinz, in 1,192 Park Avenue; George W. Fleming, in 103 East Eighty-fourth Street; Mary J. Warren, in 310 West Seventy-second Street; Miguel Lopez, in 135 East Fiftieth Street; Byrne & Bowman, brokers.

Dr. Reginald Rawls, in 350 West Eighty-eighth Street; Christian Geelmuyden, in 19 West Fifty-fifth Street; Miss Grace M. Bates, in 2 Gramercy Park; Ralph Abercrombie, in 1 Lexington Avenue; Gaines, Van Nostrand & Morrison, brokers.

Benjamin Rebald and Herman Queller, also Ida Lazarus, in 875 West End Avenue; Dillon S. Overton, in 124 East Fortieth Street; Leonard J. Beck, broker.

Mrs. Frances A. Findlay, also John A. Hoagland, in 77 Park Avenue; Eugene A. Bellman, in 929 Park Avenue; Dr. J. S. Calman, in 1,045 Park Avenue; Samuel Gens, in the Stanhope, 995 Fifth Avenue; Phil Cooper and Philip Goldfrank Jr., also Miss Laura Apfel, in 490 West End Avenue; Benjamin Winter, Inc., lessor.

W. S. Parsons of New York City, in Eastbourne apartments, Bronxville; Lincoln Burbank, in 84 Kensington Road, Bronxville, from Frank Misner; Prince & Ripley, brokers.

Leon Schiffers, in 1,095 Park Avenue, from Tishman Realty & Construction Company.

Edwin S. Morgan, in 277 Park Avenue; Miss Martha B. Wright and Mrs. W. A. O'Connor, in 315 East Sixty-eighth Street; Miss Blanche Featherly, in 101 West Fifty-fifth Street; James B. Dudley, in the Buchanan, 155 East Forty-seventh Street; Brown, Wheelock; Harris, Vought & Co., brokers.

AUCTION RESULTS.

By HENRY BRADY.

Sixth Avenue, 576-578, 40.9 by 65 feet; two four-story buildings with stores; due, $19,-518; taxes, &c., $1,124; mortgages, $56,000; to North River Mortgage Corporation, plaintiff, for $61,000.

By JAMES R. MURPHY.

Undercliff Avenue, 1,630, northeast corner of 175th Street, 114.6 by 100 feet; six-story apartment house; due, $72,605; taxes, &c., $1,118; mortgage, $176,400; to Bank of United States, plaintiff, for $216,400.

Harris Mandelbaum Leases His Estate in Ulster County

Harris Mandelbaum of Harris & Maurice Mandelbaum, Inc., operators, has leased his country estate at Highmount, in Ulster County, to Mrs. William Wetsen and Mrs. James Winters of New York, it was announced yesterday. The property was leased for the Summer season.

It consists of thirty-five acres of land with ten-room cottage and garage. This is the seventh consecutive season that the property has been taken for the Summer months by the same lessees.

NASSAU TRANSACTIONS.

Plots Near Amityville and in Manhasset Sold.

The Harmon National Real Estate Corporation has sold business and residential plots in Nassau Shores, near Amityville, to Fred J. Homer, Albert T. Schaefer, Alice J. Graham, Florence J. Anderson, James F. Ayers, Margaret T. Whitaker, Ethel B. Thompson, Walter T. Coyle, Edward F. Coffey, Thomas M. Arnold, William M. Martin, Joseph F. Hunter, John R. Hough, Estelle E. Brooks and Ernest T. Kramer.

A plot in Munsey Park, Manhasset, was purchased by George W. Boyd Sr., a local resident, through Gardens Estates, Inc.

BUILDING AWARDS DECLINE

But Industrial Contracts in United States Increase During Week.

Industrial building awards announced i.. the United States during the past week showed a total almost 300 per cent above that in the preceding week, while private engineering lettings experienced a comparable decline and commercial structures and streets and roads held on a fairly even basis, Engineering News-Record reports. All classes of heavy construction and engineering contracts let in the past week were valued at $63,030,000, which compares with $97,317,000 in the previous week and $77,064,000 in the same week last year.

Divided into the various classifications, awards of the week involved the following sums: Commercial and other buildings, $19,519,000; streets and roads, $21,469,000; industrial buildings, $10,486,000, and other engineering construction, $11,556,000.

Included in the large awards announced during the week is an item close to $4,000,000 to be spent by the New York Department of Hospitals for erection of Bellevue's new psycopathic hospital; railroad improvements by the Chesapeake & Ohio Railroad in West Virginia, involving $2,200,000; a dormitory group to cost $2,000,000 at Cambridge, Mass., for Harvard University.

The cumulative total for heavy construction and engineering awards announced in the United States since Jan. 1 amounts to $1,708,990,000, which compares with $2,091,769,000 in the corresponding period last year.

BRONX SEEKS INDUSTRY.

Committee Organized to Attract Manufacturers to Borough.

An industrial development committee designed to attract new industries and manufacturers to the Bronx has been organized with members of the Real Estate Board of the Bronx, the Bronx Board of Trade, Chamber of Commerce, South Bronx Merchants and Property Owners' Association and other organizations included in its list of officers.

At a meeting held Thursday night in the Real Estate Board's offices, Logan Billingsley, president of the Bronx Chamber of Commerce, was named chairman. The vice chairmen are Samuel E. McRickard, Michael Santori, Horace C. Flanigan and Fred W. Garnjost. A. Z. Cohen is secretary and Frank A. Gallagher treasurer. First work of the committee will be a survey of the facilities offered to manufacturers in the Bronx.

To Build at 7th Av. and 20th St.

Audley Estates, Inc., Nathan Weiss, president, has commissioned Schwartz & Gross, architects, to plan a nineteen-story apartment house for a plot of 13,000 square feet surrounding the southeast corner of Seventh Avenue and Twentieth Street, fronting 96 feet on the avenue and 58.8 feet on the street. The structure, which is to be completed in the Fall of 1931, is to have apartments of one to three rooms with kitchens.

Plans for Eighth Av. Flat Filed.

Plans were filed with the Manhattan Bureau of Buildings yesterday for nineteen-story apartment house, 112 by 99 feet, at the southwest corner of Eighth Avenue and Twenty-third Street to cost $1,250,000. The plans were filed by Emery Roth, architect, for the Eighth Avenue and Twenty-third Street Corporation, owner of the site.

REALTY FINANCING.

Loans secured by mortgages on the following properties were announced yesterday:

Manhattan.

Two-story business building and two three-story dwellings at 323-327 Sixth Avenue through to 14-16 Cornelia Street, $120,000 first mortgage for J. & R. Lamb; advanced by the Title Guarantee and Trust Company.

Property at 607 West 161st Street, $115,000 first mortgage for the Hebrew Tabernacle Association; the J. D. Robilotto Company, broker.

Four-story house at 49 West Seventy-sixth Street, $30,000 first mortgage for the estate of Isabella Baird; Quinlan & Leland, brokers.

Five-story apartment house at 2,285 Seventh Avenue, $25,000 first mortgage for five years for the Natio Realty Company; advanced by the Title Guarantee and Trust Company.

Queens.

Business building on the west side of Steinway Avenue, 150 feet south of Vandeventer Avenue, $125,000 first mortgage for Michael Fiore; Jack Halperin & Co., brokers.

Brooklyn.

Property on the west side of East Sixteenth Street and on the east side of East Fifteenth Street, 285 feet north of Emmons Avenue, eight first mortgages aggregating $102,000 for the Avenue W Development Company; the Pilgrim Trading Corporation, broker.

General.

The New York Title and Mortgage Company made loans for the first five months of this year totaling $54,393,592 on properties in Manhattan and the Bronx, Long Island, Brooklyn and Westchester.

The executive committee of the Fidelity Union Title and Mortgage Guarantee Company approved mortgages yesterday amounting to $256,200 on properties in Bergen, Essex, Monmouth, Morris and Union Counties.

WESTCHESTER ITEMS.

Larchmont Manor Residence on Sound Transferred.

Matilda Joscelyn has sold to Senippah, Inc., a ten-room and three-bath house on Long Island Sound in Larchmont Manor. Viggo E. Borgen, the broker, also leased for Thomas J. Morrison his home at 29 Oak Avenue, Larchmont Manor, and for Owen E. Mandeville his residence at 26 Alden Road, Larchmont, for a term of years.

Alfred L. Purdy of White Plains bought from Conklin & Pinchbeck a new Colonial type dwelling in Castle Heights, North Castle, through Bruce & Corell, Inc.

Mrs. Helen B. Jamison of the Bronx bought from Nottingham Homes, Inc., a seven-room stucco residence adjoining the Villard estate on Maplewood Avenue, Riverview Manor, Dobbs Ferry. Edgar G. Johnson, Inc., acted as broker.

Thomas Gotti leased to Emelie B. McCormick a house at Sunnyside Place and Sunnyside Avenue, Station Park, Harrison. Millard F. Taylor arranged the lease.

Mrs. Lillian B. Robinson of South Carolina rented from Mrs. Grace W. T. Putnam her residence in Highland Road, Rye, through the Wappanocca Realty Company, which also leased the Howard E. Marshall residence in Comly Avenue, Rye, to George F. Kurzman of New York, and the Caroline Siltz residence in King Street, Rye, to Alexander Blum of New York.

Leander Clements sold a plot 95 by 160 feet on the south side of Grand Street, Croton-on-Hudson, improved with two two-family houses. Arnold Krimont, the broker, also sold for Mrs. E. Cerullo of Ossining the structure at 12 North Riverside Avenue, Croton, which the buyer, Emilio Di Liberato of St. Clair, Pa., intends to occupy as a barber shop and music store.

Mrs. Gerda Simonson leased for a long term her Scandia Gardens fronting 950 feet on the Albany Post Road, two miles north of Croton, to a lessee represented by T. George Barnes, attorney. A purchase option is included in the lease. The seventeen acres are improved with a twelve-room residence, two bungalows, pavilion and restaurant, dog sales room and gas station. Arnold Krimont was the broker.

RIVERDALE PROPERTIES SOLD

Homes and Vacant Plots in Fieldston Area Change Hands.

The English stone and stucco residence on the west side of Waldo Avenue, south of West 246th Street, in the Fieldston section of Riverdale, was sold by Leah Kazanjian to Judge James A. Donnelly. The property consists of nearly a half acre of land and was sold through Edgar G. Johnson, Inc., broker.

Anthony Campagna sold through Edgar G. Johnson, Inc., his private old English style residence, with garage, recommended by the committee of the better homes movement for its plans and details, to James J. Phelan of New York. This house is on a plot 100 by 120 feet in Fieldston, and consists of nine rooms and three baths. The seller will move to his newly created estate in Riverdale, which adjoins that of George W. Perkins.

Mrs. Maud M. Hennion sold through Edgar G. Johnson, Inc., her Dutch Colonial stucco residence at 4,456 Tibbett Avenue, Fieldston, to George Pariot. This Colonial residence, constructed of interlocked tile on stucco, consists of ten rooms, two baths and attached garage for two cars.

Barney Sheriff sold through Edgar G. Johnson, Inc., to Michael J. Tierney a residential plot on Blackstone Avenue, north of West 246th Street, formerly part of the Longfellow estate. The buyer expects to build a private residence on this property in the near future.

Edgar G. Johnson, Inc., leased for Francis Boardman his New England Colonial residence, known as Quarry Top, Riverdale-on-the-Hudson, to Alwin Scheuer. This residence is located close to the Dodge estate.

Apartment Sold Third Time.

Arthur H. Bunker, who recently bought an apartment in 1 East End Avenue, has sold it to Richard Trimble Jr. of Shearson, Hammill & Co., who is to be married this month to Miss Winifred Loew. Mr. Trimble is the son of the late Richard Trimble, treasurer of the United States Steel Corporation. The apartment has been sold three times through the present brokers, Sutton, Blagden & Lynch, Inc.

RECORDED LEASES.

The corner store in 576 Tenth Avenue was leased by Peter McBreen to Max Kramer and Harry Snyder from June 1 last to April 30, 1933, as a confectionery store, the rent being $3,000 a year.

The Bas Realty Corporation leased to the Clemons Realty Company, Inc., the store and basement in 215 West Twenty-ninth Street from Aug. 1 to Jan. 31, 1933, the rent being $5,500 a year. The lessee has the option to purchase the fee of the premises for $100,-000 on or before Jan. 2, 1931.

For ten years from July 1, 1930, Sarah A. Lyons leased to Samuel Friedman and Alex Kreisman the store and cellar in 11 East Tenth Street, as a laundry, the rent being graduated from $2,100 a year for the first year to $3,000 for the last five years.

A lease of the third floor in 554 Fifth Avenue held by Joseph Renault from the Samek Realty Corporation, at an annual rent of from $6,500 to $7,500, and which expires on Jan. 31, 1938, has been sold by Mr. Renault to Emil et Paul, Inc., Paul Schulze, president, for use as a beauty parlor. The landlord consents to the assignment of the lease.

A lease of the corner store in 739 West End Avenue was sold by Samuel S. Chess to Benjamin Goldfinger.

A lease of the restaurant in the corner store of the Victoria Hotel, at the northeast corner of Seventh Avenue and Fifty-first Street, held by the National Catering Corporation, Louis I. Brooks, president, has been sold to Theodore R. Racoosin for $8,800, with the consent of the landlord, the Senate Hotel Company, Inc., David S. Meister, vice president.

BUSINESS LEASES.

Krull Brothers, coats and suits, twenty-seventh floor in Navarre Building, 512 Seventh Avenue, for long term; Michael E. Lipset & Co., brokers.

Zekaria Brothers, fifth floor in 24 West Thirty-first Street; David & Blum, Inc., fourth floor in 462-68 Fourth Avenue; Regina Habers, store in 51 West Thirtieth Street, from Childs Company; White-Goodman, broker.

Valentine Stortz & Co., in Transportation Building, 225 Broadway; Henry W. Riecken, in 253 Broadway; N. Di Martino, in 299 Broadway; New York Restaurant Keepers' Association, in 853 Broadway; Majestic Printing and Stationery Company, in 106-08 Fulton Street; Charles F. Noyes Company, broker.

Stanley P. Barker, store in Hotel Carlyle, under construction at Madison Avenue and Seventy-sixth Street, at rental of about $175,-000; Irving Goldberg and B. P. Ettinger, in 271 Madison Avenue; Loring M. Hewen, Company, broker.

Alex Sachs, operating chain of coat, cigar and cigarette concessions, similar privilege in new Russian Restaurant at southwest corner of Fifty-seventh Street and Sixth Avenue, for eight years, at total rental of about $50,000; Albert Greenfield, Inc., 100 West Fifty-seventh Street, broker.

Pacific Textile Corporation, in 404 Fourth Avenue; C. P. Goerz American Optical Company, tenth floor in 317-23 East Thirty-fourth Street; Carstens & Linneken, brokers.

Dr. G. E. Warren, dental surgeon, in 509 Madison Avenue, southeast corner of Fifty-third Street; Pease & Elliman, brokers.

Dr. E. Everett Bunzel, in 215 East Seventy-second Street; Culver Associates, brokers.

SALES IN NEW JERSEY.

Dwellings in Ridgewood and Glen Rock Change Hands.

Fred R. and Alice E. Huettig have sold a Dutch Colonial type house at 475 Fairway Road, northwest corner of Hampton Place, Ridgewood, to a Rutherford resident. The Realty Exchange of Ridgewood, the broker, also sold for Jules G. Kranich a seven-room stucco dwelling at 5 Roxbury Place, Glen Rock, to a buyer for occupancy, and a six-room house on a three-quarter-acre plot in Powell Road, Allendale, for William Dewsnap, an architect, to a Ridgewood resident.

Through the same agency Charles F. Goodfriend of Jersey City bought a seven-room brick house at 365 Downs Street, Meadowbrook Park, Ridgewood, and John K. and Viola B. Dunne of Ridgewood bought an eight-room and three-bath house on a plot 100 by 150 feet at 410 Meadowbrook Avenue, Meadowbrook Park.

Norris A. Briscoe, dean of the School of Commerce in New York University, leased 33 Norwood Avenue, Summit, through Robert G. Grunert.

The Manhattan Electrical Supply Company, Inc., sold its plant, consisting of two, three-story brick, one, one-story frame and a six-story brick building on a plot 200 by 100 feet at 38 to 52 Essex Street, and two six-two-family frame dwelling 309 Steg-100 feet at 41 to 47 Morris Street, Jersey City, to the Onyx Realty Company.

Thomas J. C. Woods bought the two-family frame dwelling, 309 Stegman Parkway, Jersey City, from Julius Wenchoff and Haiman Rockoff.

Burgess A. Cruden and Charles E. Hendrickson sold to Miss Eva Gershon two two-story frame four-family houses at 26 and 28 State Normal Place, Jersey City.

Morris Broadman bought the two-story frame dwelling 183 Harrison Avenue, Jersey City, from Morris F. Pearlman.

Harry A. Stiles sold the three-story frame flat at 213 Clinton Avenue, Jersey City, to Charles Weber.

The New York State Realty and Terminal Company transferred to the New York Central Railroad Company the block bounded by Division, Ninth Street and Pavonia Avenue containing 48,000 square feet and the block bounded by Division and Eighth Streets, Pavonia Avenue and lands of the railroad, containing 66,740 square feet.

The three-story brick flat with stores, 416 West Side Avenue, at the corner of Kearny Avenue, Jersey City, has been sold by Meyer Kochansky to Kochbet Realty and Holding Company.

Benjamin Rogovin of Newark sold the three two-story brick store buildings at the northeast corner of Bergen Avenue and Windsor Street to Albert Pietras.

Henry Muzzi and Arthur Scheffler transferred the old Meyers Hotel, a four-story brick building and a four-story brick flat with stores adjoining, on a plot 76 by 100 feet, at the southeast corner of Hudson and Third Streets, Hoboken, to the Observer Realty Company.

George Bier bought for occupancy a two-story brick dwelling 326 Thirteenth Street, near Palisade Avenue, West New York, from Mrs. Esther Lewis.

Brooklyn Dwelling Sold.

The three-story dwelling at 607 Second Street, between Eighth Avenue and Prospect Park West, was sold by the Roy L. Brower Corporation to a client of Charles E. Rickerson, broker, for occupancy. The sale was made in conjunction with the B. F. Knowles Company, co-broker.

RECORDED MORTGAGES.

A mortgage for $22,250 given to the Metropolitan Life Insurance Company by the Silbo Realty Corporation, Bernard Feifer, president, has been consolidated with another mortgage owned by the insurance company to make one lien of $150,000 on property fronting 125 feet on the north side of 164th Street, 227 feet east of Fort Washington Avenue. The loan is due Sept. 1, 1940, at 6 per cent. with instalments of $2,250, payable semi-annually.

The Franklin Savings Bank has agreed with B. Crystal & Son, owners of 46-50 West Street, that two mortgages held by the bank be consolidated to make a single lien thereon for $240,000, due May 12, 1933, at 6 per cent.

The Terrace Prospect Holding Corporation, Sam Saffran, president, gave a mortgage to the Herogel Construction Corporation for $18,400, to be paid off in monthly instalments up to Feb. 1, 1938, at 6 per cent, on the southeast corner of Lenox Avenue and 114th Street, half a block on the avenue and 125 feet on the street. This lien is subordinate to a first mortgage for $210,000 and to a second for $64,380.

A mortgage for $945,000 given on June 1 by the Anahma Realty Corporation, Elias C. Stuckless, vice president, to the City Bank Farmers Trust Company, has been consolidated with another mortgage held by the latter to make one lien of $4,500,000 on 728-34 Fifth Avenue, 3-9 West Fifty-sixth Street and 4 West Fifty-seventh Street. The lien is due June 6, 1935, at 5½ per cent for the first year and 5 per cent thereafter.

When Henry Miller bought from Elizabeth F. Doherty 1,111 Lexington Avenue, she took back a purchase money mortgage for $35,600, due June 12, 1945, at 6 per cent, with $1,000 to be paid off annually. There is a first mortgage for $29,400 on the property.

On 252 Cathedral Parkway the Unity Congregational Society, John H. McClelland president, gave a mortgage for $13,000 to the Franklin Savings Bank, this being combined with another mortgage held by the bank to make a single lien of $76,000, due May 28, 1935, at 5½ per cent.

On 460 Ninth Avenue, Henry C. Fullan of Forest Hills gave a mortgage for $33,000, due in three years, at 5½ per cent, to the Franklin Savings Bank. Edgar V. Treacy of Scarsdale holds second mortgages for $25,-000 on this parcel.

When Fanny Dorby sold to the 238-40 East 104th Street Corporation, Paolo Orlando, president, the property at that address, she took back a purchase money mortgage for $12,500, due Nov. 15, 1935, at 6 per cent, with $500 to be paid on the principal half-yearly. There are prior mortgages for $36,400 on the property.

A mortgage for $11,250, given to the Union Dime Savings Bank by the Madison Avenue and Ninety-third Street Corporation, Jerome A. Kohn, president, has been consolidated with other liens held by the bank to make one first mortgage of $34,000 on the premises on the west side of Madison Avenue, 60 feet, 4½ inches north of Ninety-second Street, 20 by 73 feet. The loan is due May 1, 1933, at 6 per cent. Pauline Shapiro holds a second mortgage for $27,000 thereon.

The Continental Mortgage Guarantee Company lent $37,500 more to the Alamac-Esplanade Corporation, Julius Keller, president, on the northwest corner of West End Avenue and Seventy-fourth Street, 142 feet, 2 inches by 100 feet. This is consolidated with another mortgage to make one first lien of $1,400,000, at 6 per cent.

On 19 Vestry Street, William Hirsch gave a mortgage for $11,000 to the New York Title and Mortgage Company. This being combined with another mortgage to make one lien of $24,000, due June 10, 1935, at 6 per cent.

A mortgage for $18,100 given by the Rondack Garage Corporation, James J. Summers, president, to the New York Trust Company has been consolidated with another mortgage owned by the latter to make a single lien of $100,000, due Oct. 1, 1935, at 6 per cent, with $1,000 to be paid off half-yearly.

The Bowery Savings Bank lent $230,000 more to the Veegreen Holding Company, Inc., Vivian Green, president, on 43-45 West Thirty-fourth Street and 62-64 West Thirty-fifth Street. This lien is consolidated with three other mortgages now held by the bank to make a single lien of $1,170,000 on the property, due June 11, 1933, at 5½ per cent. Worth, Inc., Philip Daniels, president, holding a lease of the premises which expires June 30, 1944, subordinates this lease to the mortgage as consolidated and extended.

When the administrator of the will of Richard Gledhill sold 524-526 West Thirty-fourth Street for $70,000 to the New York Postal Service Station, Inc., Anthony F. Koelble, president, the latter gave back a purchase money mortgage for $55,000, due June 16, 1935, at 5½ per cent.

THE PALACE OF MONSERRATE

With Its Wonderful Gardens

2½ miles from Cintra and 20 miles from Lisbon, four miles from Cap Roca, the most westerly point of Europe.

Direct sailings from Rio de Janeiro and Buenos Aires to Lisbon take eleven and fifteen days, respectively, and from New York the journey occupies about ten days.

The exceptional views extend to the Atlantic Ocean, and include the Historical Lines of Torres Vedras.

The Beautiful Palace

standing 500 feet above sea level, is built in the Moorish style of architecture.

There are six fine Reception Rooms, 13 Principal Bed and Dressing Rooms, three Bathrooms and ample offices.

Electric Light, Hot Air Heating, Modern Drainage and excellent Water Supply.

Garage and Stabling accommodation and six lodges and cottages.

The Outstanding Feature of the Property is the World Famous Gardens

comprising a wonderful collection of tropical plants, conifers and trees, and are perhaps the

Best Known Botanical Gardens in Europe

The Estate includes a fine stretch of Protective Pine and Cork Woods.

There is a Swimming Pool and Hard Tennis Court, in all about 353 ACRES.

The Cork Convent, a well-known Beauty Spot, can also be acquired.

FOR SALE BY PRIVATE TREATY.

Including the Whole of the Contents and All the Objets d'Art

Illustrated particulars of the Sole Agents:

MESSRS. KNIGHT, FRANK & RUTLEY

20, Hanover Square, London, W. 1.

REAL ESTATE AT AUCTION. REAL ESTATE AT AUCTION.

BIGGER and BETTER TIMES COMING!!

Real Estate will be the first to go up.

Buy Now at the

Liquidation Auction

400 BUSINESS RESIDENTIAL Lots and Plots

Including Two Junctions & 10 Corners

Suitable for Business & Gas Stations

And Two Houses at Junctions Suitable for Tea Room, etc.

AT MOUNTAINSIDE, N. J.

"Echo Lake Estates"

Fronting on New Boulevard—State Highway No. 29

which will bring this property within 12 minutes from Newark and 23 minutes from New York; also on Mountain Avenue—Adjoining new "Echo Lake Park" and Golf Course.

Also included in Sale are

5 Industrial & Business Plots—In

NEWARK and SPRINGFIELD CENTRE

Newark property is located on Frelinghuysen Ave., opposite new State Highway Route 29 Viaduct.

TODAY—SATURDAY, June 14th—2 P.M.

RAIN OR SHINE—IN LARGE TENT—ON PREMISES

Send for Illustrated Bookmap. Other Property to Be Announced Later.

WILLIAM KENNELLY INCORPORATED

Real Estate Auction Specialists

551—5th Ave., N. Y. C. Tel. Vanderbilt 4230

TODAY

2:30 P. M., under tent on premises, rain or shine

International Trust Co. orders

AUCTION

245 Residential Lots

Webster Ave., Garden Pl., Rose Hill Gardens

New Rochelle

Westchester County, N. Y.

TO ATTEND SALE:

BY TRAIN: N. Y., N. H. & H. R. R. to New Rochelle Station, thence North Avenue trolley to Rose Hill Gardens.

N. Y., Westchester & Boston R. R. to Wykagyl Station—about 3,000 feet from Property.

BY AUTO: Hutchinson River Parkway to North Avenue, thence East on North Avenue to Rose Hill Gardens; or Boston Road to New Rochelle, then West on North Avenue or Webster Avenue to Rose Hill Gardens.

Joseph P. Day Auctioneer INC.

67 Liberty St. Hitchcock 4800

REAL ESTATE.

BEFORE BUYING IMPROVED PROPERTY

Be Positive That

The Building is Properly Constructed.

There are no Pending Assessments.

There are no Mechanical Defects.

The Building and other Codes are upheld.

SAVE BY BEING SURE.

We will gladly send you a Booklet describing

"THE BUYERS SURVEY"

Building Survey and Appraisal Association

101 Park Ave., N. Y. C. Tel. Ashland 0600.

Peoples National Bank Bldg., White Plains, N. Y. Tel. White Plains 6822

WEST SIDE APARTMENTS.

ENJOY THE SPRING AND SUMMER BY RESIDING AT

1314-1336 RIVERSIDE DRIVE

(SOUTH OF 181ST ST.)

Beautiful Apartments Overlooking Hudson River and Riverside Park

Free Bus Service to Subway

Electric Refrigeration if Desired

3 Rooms $50-$75 4 Rooms $75-$85

5 Rooms $85-$115

EAST SIDE APARTMENTS.

Easy Housekeeping 5, 6 and 7 Room Suites, 2 to 3 Baths in JACKSON HEIGHTS at unusually low rentals

EVERY apartment overlooks golf course, tennis courts or parked streets. Select your apartment today while there is still a choice of location and exposure. Ask to see the special 3-room apartment in Cambridge Court, newly furnished by John Wanamaker.

A few remaining Colonial Garden Homes are offered for sale at $26,000. Reasonable terms.

INQUIRE

The Queensboro Corporation

New York Office:

12 E. 41st St. Lexington 2530

Jackson Heights Office:

82nd St. & Polk Ave.

Newtown 6000

Open Daily and Sunday until 8 P. M.

Take Fifth Avenue Bus No. 15, or take Queensboro Subway from Grand Central.

Houses—Manhattan & Bronx.

6TH AV., Greenwich Village—Apartment site, near subway; high store value, 5,000 sq. ft., 52 feet fronting, below market; price $100,000; terms. Pennsylvania 8188.

48TH, EAST—Two houses, 34 feet; reasonable, immediate purchaser; income. Eldorado 42881.

50S, EAST (Park and Lexington Av.)—Small, remodeled house, penthouse st[illegible], 5 apartments; rental, $250 and taxes; [illegible]onthly income, $750; for sale; 17-year [illegible]ase, carrying option to buy. Plaza 0141.

TRINITY AV., 1,010 (near high school)—8 large rooms and bath, latest improvements; exceptionally suited for physician; rent reasonable. George Keiser, 37 Maiden Lane. John 5328. Agent on premises Monday.

BARGAIN, new 6-room; 4-car garage; oil-burner. 3,831 Waldo Av.

Houses—Brooklyn.

ONE of most modern two-family houses in Flatbush, on plot of nine lots, with beautiful garden, shrubs and trees; must be seen to be appreciated; one-half block from Ocean Parkway; cost to builder $76,000; if sold on or before July 1, 1930, price will be $55,000. 505 Elmwood Av., Brooklyn. Telephone after 6 P. M., Midwood 0832.

Houses—Queens & Long Island.

BAYSIDE WEST—7-room brick, attached, all improvements; clean, new neighborhood, good transportation; near subway and express, bus only few minutes; with garages, service driveway; with colored tile bath and electric ice boxes, &c. Charles Muss, Cross Island Boulevard (corner State St.). Telephone Ivanhoe 7505. Office open until 9:30 P. M. every night or telephone for our automobile to call for you at your home.

FLUSHING'S best value in a real new English home of beauty, latest features, slate roof, superior heavy construction, copper screens, Frigidaire; 2 porches; large plot; fine lawn, shrubbery; garage; sewer paid for; special, $12,950; worth $14,000. Owner, James Callan. Call all week. Flushing 4962.

FLUSHING—Modern home, in charming settings, facing Kissena Park; high-class restricted section; corner plot 60x110; 8 rooms, sun parlor; 2-car garage; price $30,000; cash $7,500; built and occupied by owner. Telephone Independence 0798.

FOREST HILLS GARDENS—9 rooms, 3 tile baths; garage; hollow tile and stucco, English tile roof; many extras; owner moved, will sell cheap to quick buyer; location 24 Ascan Av. Address C. R. Leutz, Altoona, Pa.

FOREST HILLS, 6,804 Fleet—Six rooms, modern, rent, sale; sacrifice. Boulevard 4104.

Houses—Queens & Long Island.

FOREST HILLS—Liquidation sale; bank will sell for $14,500; house originally priced much higher; 7 rooms, 2 baths, solarium and garage; mortgage $9,000 for 5 years; only $1,500 cash, balance in small quarterly instalments; only $134 per month to carry, including amortization; less with more cash; beautiful location, adjoining the aristocratic gardens and near station. LOUIS P. McGAHIE, 71-19 Austin St., near Continental Av., Forest Hills. Boulevard 9000-9001.

FREEPORT (141 East Dean)—6-room stucco bungalow, newly painted, steam, paneled stippled walls; double garage; near station; owner sacrifice, quick sale. Freeport 639.

HILLCREST PARK, Jamaica—One-family modern residence; beautiful section; 8 rooms, 2 baths, billiard room, large glass porch; many extras; exceptionally built by owner; sell below cost; inspection by appointment. Leonard Davidson, 168-24 Jamaica Av., Jamaica.

JACKSON HEIGHTS—Two-family brick, 2-car garage; oil burner; G. E. refrigerator; craftex walls, screens, awnings; up to the minute; price reasonable or will consider exchange for North Shore property. Phone Newtown 9066.

JACKSON HEIGHTS—Restricted section, modern brick house, 7 rooms, 3 baths; will sacrifice to immediate purchaser. Telephone Owner, Great Neck 2193 or Bogardus 5640.

STEWART MANOR—5 rooms, garage, large plot, fully landscaped; $50. Office, 114 Salisbury Av., or phone Floral Park 2147.

FOR SALE—A one-family house, six large rooms, sun porch, tile bathroom, built-in tub with shower bath; private drive; front and back lawns with hedge and plants; equipped with screens and storm windows; location eighth house from Metropolitan Avenue car line and three blocks from Long Island Railroad Station; park side; reason for selling, owner leaving town; six years to pay second mortgage. Edward Karcher, 9,032 Wanda Place, Forest Hills, L. I.

$8,990 BUYS beautiful new detached $12,000 Colonial house, residence park, large plot; near depot; 25 minutes Manhattan; golf course; every modern improvement; de luxe decorations; fine shrubs; rental terms. Phone owner, Jamaica 8012. Room 21, Corn Exchange Bank Bldg., Jamaica.

15-ROOM HOUSE, partly beautifully furnished, at Bay Shore, L. I., on Merrick Road, double garage, for rent or for sale; references exchanged; reasonable. Communicate with K. Muller, owner. Tel. Northport 733. P. O. Box 434, East Northport, L. I.

FURNISHED HOUSE.

BELLMORE, L. I.—8 rooms, all improvements; garage, beautiful lawn, shrubs; ideal location; $150 month; references required. George J. Baldwin, Broadway, Bellmore, L. I. Phone Wantagh 393.

FOR SALE OR RENT—Two-family house, $12,500 or $100 per month; must sacrifice on account of sickness. 22-18 23d St., Astoria, L. I.

Houses—Westchester County.

BRONXVILLE—Only $3,000 cash required to purchase a new house of 7 rooms, 2 baths, sun room; 2-car garage; large plot, trees, &c., ¾ mile west of station. Fisher-MacKinlay, Post Office Building, Bronxville 0670.

BRONXVILLE—Attractive 7-room house, 2 baths; 70x100; 2-car garage; large living room; asking $18,000; terms reasonable. Wallace, 106 East 176th St., Bronx. Foundation 3238.

CRESTWOOD AND VICINITY.

35 minutes from Grand Central Station. Houses for sale $11,000 upward. Apartments and houses, $90-$400 monthly.

HENRY C. MERRITT,

85 Carpenter Av., Crestwood. Tuckahoe 3666.

HARTSDALE—6-room Colonial, 75x100; landscaped, trees; modern improvements; 2-car garage; quiet, restful; special bargain. Call Owner, White Plains 9128.

LARCHMONT—$25,000; English residence of stone and brick, views of Long Island Sound; contains centre hall, 7 spacious rooms including 4 bedrooms, 3 baths with showers, tiled kitchen; 2-car garage; hot water heat; excellent plot; 138 feet frontage; first mortgage is 75 per cent of asking price. Telephone Larchmont 1070, Lexington 6914.

THOMAS B. SUTTON, INC.,

83 Boston Post Road, Larchmont, N. Y. 20 East 41st St., New York City

LARCHMONT—New Colonial, 7 rooms, 3 baths; 2-car garage; beautiful corner plot; 90-foot frontage; reduced to $18,000. Through LAWRENCE & MUMFORD, 96 Boston Post Road. Telephone 1886. FURNISHED AND UNFURNISHED RENTALS.

LARCHMONT—For rent, 2 or 3 year lease, attractive, modern, English house, 7 rooms, 3 baths, large open porch; all conveniences. Owner, C. Brunie, Larchmont 1058.

NEW ROCHELLE—For sale, beautiful stucco house, eight rooms, two baths; garage; 100x150; select section. Owner, E 562 Times.

PELHAM—Quaint English home near station; brick and stucco, slate roof; 7 well-proportioned rooms, sun porch, 3 baths; garage; one-third acre; owner has vacated and wants offer. Murray B. Parks, 1,315 Pelhamdale Av. Pelham 1120.

PELHAM—$17,500, business property, 51x108. 428 5th Av., Thomas Good. Pelham 0301.

SCARSDALE—One-family house with garage, well made, great sacrifice. Wallace, 106 East 176th St., Bronx. Foundation 3238.

SHERWOOD PARK HEIGHTS—1-family detached; 6 large rooms, garage; tile kitchen, breakfast nook; built-in shower; close to stores, schools, churches; 5 minutes' walk to station; 26 minutes to Grand Central; 38 Crestmont Av.; 4 blocks north of Yonkers Av. on Kimball. Phone Oakwood 3291.

WHITE PLAINS—Rent furnished or unfurnished new stone house, 7 rooms, 2 tiled baths, including studio, living room and 4 bedrooms, oak plank floors; ½ acre; large shade trees, brook, steam heat, all improvements. Owner, 178 Martine Av., White Plains. Phone 6246.

YONKERS—New 5-room bungalow, 2-car garage, electric washer, Frigidaire, copper screens, &c.; everything the best; $8,975. 514 Mile Square Road. Yonkers 8274R.

A BEAUTIFUL HILLSIDE HOME NEAR OSSINING.

11 rooms, 4 baths, new, with every modern convenience; wonderful view of the Hudson. For appointment address T 377 Times.

NEW ENGLISH STUCCO HOUSE on large wooded plot, best section White Plains; near new high school; first floor—living room, dining room, tiled kitchen, breakfast nook, sun room, den room, maid's room, bath; second floor—4 large bedrooms, 2 colored tiled baths; slate roof, brass pipes, hot water heat, 2-car garage heated; first mortgage $15,000; asking price $27,500; this will be a very good buy for a quick sale. Write, phone, call in person to inspect property. Owner John Gard, 7 North Broadway, White Plains. Telephone White Plains 3076.

OWNER transferred to another city by his company; his 8-room house, containing 3 baths, 2-car garage, oil burner, finished cellar, on a large, exceptionally well landscaped plot, 3 minutes from Hartsdale station, Scarsdale, N. Y., offered for sale at attractive figure; can be seen by appointment. Telephone Mr. Brand, Caledonia 7000, extension 135. 270 Madison Av.

HOUSE FOR RENT in restricted residential park; Bronxville, Crestwood, section of Westchester County; near golf course, schools, railroad station; new stucco house, slate roof, hot water heat, 3 tile baths, 5 bedrooms; corner plot 100x100; 2-car garage; rental $160 monthly direct to you. Hillandale Development Co., 66 Palmer Av., Bronxville, N. Y. Bronxville 3684, 9 A. M. to 5 P. M.

2¼ ACRES.

Surrounded by beautiful estates, high elevation, prettily wooded; beautiful old homestead, ideal for remodeling; this entire property can now be purchased at $20,000, including remodeling plans. Tel. Mount Kisco 142 today.

CHAUNCEY B. GRIFFEN,

60 East 42d St. Tel. Vanderbilt 2354.
Depot Plaza, Mount Kisco. Tel. 142.

PHOTO, prices, latest 6-room Westcliff homes, Grand Street Central Parkway. Builders, Vought Halpern, Mount Vernon. Fairbanks 2400.

BEAUTIFUL 6-room house, living room, 25 feet; fireplace; garage in basement; immediate possession; $115. Pelham 1454.

Houses—New York State.

DELAWARE COUNTY—Year around home and Summer boarding business in Stamford; 14 rooms and bath in main house, 5 rooms and bath in bungalow and double garage; all city conveniences; partly furnished; price $6,500, $1,500 cash (Summer rental $500). P. O. Box 547, Stamford, N. Y.

Houses—New Jersey.

ENGLEWOOD—Will rent home, completely furnished; garage; Summer or longer; ten minutes to train or bus. Englewood 4543.

LYNDHURST, N. J.

187 Tontine Av., 6 rooms and bath, near D., L. & W. station; open porch, garage; lot 35x100; screens, awnings; assessments paid; $6,950; easy terms. N. A. Newell, Rutherford 2-2543J.

MONTCLAIR—You can have immediate possession on purchase of one of these two houses, not both; one, new modern English-stucco type, 10 rooms, breakfast nook, 3 baths, lavatory on first floor, oil heat, double garage under house, in best residential section, with fine view on mountain slope, $45,000, lot 80x275, many trees and birds; or, 11-room brown-shingle house, 2 baths, 3 fireplaces, veranda, balcony, single garage, lot 60x133, for $17,000, on 120x133 for $25,000, most convenient to everything. Tel. Montclair 2—0451R.

MOUNT TABOR—Settle estate, 8-room house, semi-furnished; improvements; country club, golf, tennis, good commuting, D., L. & W., electrification soon; restricted; immediate disposal; $2,000. Phone attorneys, Barclay 1247.

UNION—2-family house and store, 50 ft. front, 150 ft. deep, on Morris Av., 6 miles from Newark; can be bought at a good price. Fuersky, R. F. D. 1, Union, N. J.

Houses—New Jersey.

ARE YOU LOOKING for a home, Summer place, farm, acreage, apartment? Stop in at Suburban New Jersey, Inc. No selling. Admission free. 9 A. M. to 5 P. M. daily. 15 West 34th St., New York. Wisconsin 8600.

NO DOWN PAYMENT and $47.50 per month; 6 rooms and bath, with every modern convenience; 1 block from train, bus and school; 1 hour from New York City; God's country for wife and children. Z 2560 Times Annex.

THIRTEEN ROOMS, two baths, best residential section; convenient; rent, sale. Orange 3—8780.

TWELVE ROOMS, two baths, best residential section; centrally located; sale. Orange 3—8780.

Houses—Connecticut.

WESTPORT-SAUGATUCK, CONN.—For rent house and studio barn, furnished; convenient to beach, station and shopping centre; apple trees; rent reasonable to acceptable tenants.

Apply S. W. Dean, Ferry Lane, Saugatuck, Conn.

FOR RENT—House on water, acre of land, 4 master's and 2 maids' bedrooms, 1 bath, 2 lavatories, also outdoor toilet; pyrofax stove; barn for car. Telephone Darien 82, ring 4, or write H., South Norwalk, Conn., R. F. D. 1.

Summer Homes and Camps.

Brooklyn.

MANHATTAN BEACH—Three-room house, facing ocean, beach; beautifully furnished. Sheepshead 2553.

MANHATTAN BEACH—Part of private home; beautiful, sunny, airy bedrooms. Sheepshead 2236.

5-ROOM, furnished apartment; desirable location, ½ block from ocean, Manhattan Beach; reasonable. Sheepshead 3666.

Staten Island.

STATEN ISLAND—Rent attractive home, 8 rooms, 3 months, responsible party; centrally located. Evans. Phone Tottenville 2048J.

Queens & Long Island.

ATLANTIC BEACH—Gorgeously furnished, new Spanish house, 7 rooms, 2 baths; garage; 1 block ocean; finest private bathing beach; bay fishing; reasonable to responsible party only. Columbus 9032.

ATLANTIC BEACH, L. I.—Beautifully furnished modern house, near beach; 4 master bedrooms, 3 baths, 2-car garage; $3,500. Phone Cedarhurst 0533.

BEECHHURST—Attractive 8-room furnished house, screened porch; 2-car garage; beach privileges; convenient to L. I. R. R. and subway. 164-14 Cryders Lane. Flushing 4929M.

BELLE HARBOR, L. I. (212 Beach 125th St.)—Comfortable, 2 airy front rooms, with porch, near ocean, opposite hotels, brand new furniture; double room; $400 for season; small room, three-quarter bed, for one, $250.

CEDARHURST—Residence for rent, furnished 10-room, 2 baths; garage. Fred De Votti, 966 Lexington Av. Rhinelander 5057.

FAR ROCKAWAY—5-room bungalows, furnished; near ocean; $450. Huguenot 0520 or 1291.

FAR ROCKAWAY—4-room apartment; tiled bath, shower; private porch; country-like; near beach, station. Far Rockaway 2151.

FREEPORT—7 rooms, garage; modern; near buses, beaches; July 1-Labor Day, $500. Minan, 431 Southside Av., Freeport.

GREAT NECK—Eight rooms, 2 baths, newly decorated, highest elevation; garage; shade trees; bathing near by. Great Neck 438.

HOWARD BEACH—Six rooms, furnished Summer cottage; 20 minutes from New York; bathing, boating; reasonable. Rhinelander 4599.

LONG BEACH—Corner house, half block of ocean, 3 bedrooms and sleeping porch, outside enclosed shower, bathroom, kitchen, living room completely and tastefully furnished; two-car garage; immediate possession; cash required to purchase a little more than Summer rentals. McManus, 918 West Beach St. Phone Long Beach 448.

LONG BEACH—Beautifully furnished modern 11-room stucco house, large lawn, all improvements; Frigidaire, 3 tiled baths and kitchen; garage; 2 blocks from ocean; 5 minutes station, 5 minutes Lido golf links; $3,500. Long Beach 229, or Box 265, Long Beach.

LONG BEACH—Ocean front homes and apartments, 4, 5, 6, 7, 8 rooms, 1, 2 baths, furnished; season $300 to $2,000. Lally, Troy and Beach Sts. Phone Long Beach 2153.

LONG BEACH—Lido section, housekeeping apartments, furnished; kitchen, bath; new building; $600 season. Serafine, 452 East Park St.

LONG BEACH—Finest location; 6 bedrooms, 3 baths; garage, chauffeur's room; rent reasonable. 136 East Olive St.

LONG BEACH (24 January Walk)—2-3 furnished rooms season. Sedgwick 3696.

LONG ISLAND'S highest location, ocean, still water, yachting, golf. Bellport Chamber Commerce.

NEPONSIT—Rent for season my attractive, well furnished 9-room home; $1,500. Belle Harbor 1713.

PORT WASHINGTON—Furnished house overlooking Manhasset Bay; private bathing beach; 4 master rooms, 5 maids' rooms; 3-car garage; owner going abroad; bargain. See Mr. WILSON.

PELL & TIBBITS,

Sands Point Office. Tel. Pt. Washington 1747.

ROCKVILLE CENTRE—Furnished house for season; 6 rooms, sun porch, all screened; ideal location; 1-car garage; 5 minutes from station. Rockville Centre 2904R.

ROCKAWAY BEACH—Stucco house, 10 rooms, nicely furnished, all improvements. Phone Belle Harbor 2344.

SAYVILLE—For rent or sale; a seashore resort of high rank; follow the leaders from a modern cottage to a luxurious estate on most reasonable terms; particular opportunities for particular people. Jean De Faye and Jack Glenn. Phone Sayville 450-480.

WOODMERE, 851 W. Broadway—High class, 8 rooms, 2 baths, sun parlor, enclosed, open porch, large foyer; garage; at station; completely furnished, $600 for Summer; unfurnished, $125 on lease.

WOODMERE—Will rent part modern 7-room home to couple or small family, all conveniences; reasonable. Franklin 2042.

FOR RENT, furnished beach cottages on Fire Island; 5 rooms, running water and shower; ocean and bay bathing; $400 for season. For further information write 86 Maple Av., Bay Shore, N. Y., or telephone 792 Bay Shore.

BEAUTIFULLY and completely furnished Spanish-type bungalow, with garage, two blocks from private beach, 15 minutes from Long Beach; reasonable. Phone owner, Freeport 6721.

OWNER going away will rent modern Summer home on Great Peconic Bay; reasonable. Box 7, Jamesport, N. Y.

Westchester.

BRONXVILLE—Small English stucco house, all modern conveniences; attractive garden, beautiful trees; well furnished; near station; for rent until Oct. 1 to responsible people for $150 month; garage. Y 2060 Times Annex.

CRESTWOOD (303 Hollywood Av.)—6 rooms, 2 master baths, tile kitchen; garage; modern house, well furnished; $175 per month; can be seen Saturday afternoon and Sunday. Phone Tuckahoe 4666.

CROTON-ON-HUDSON (Harmon)—8 rooms, furnished, bath, Pyrofax, rock garden, old orchard; charming. Inquire Kellogg. Algonquin 7490.

GARRISON—Furnished 5-room home in country, 50 miles from New York City; expansive grounds; in the hills, with fine view; modern; $400 for Summer. Dr. M. Cattell, Garrison, N. Y.

IRVINGTON-ON-HUDSON—12-room English house, wooded acre, near Ardsley Club, 5 master bedrooms, 2 maids' rooms and 3 baths; completely furnished; 2-car garage; June 21-Sept. 1; $325 per month. Irvington 2682.

LAKE SHENOROCK.

Westchester's new Summer colony; pre-opening prices; lots $79 up; cottages $595 up; streets, water mains, electricity, telephone in front of every lot; boating, bathing, fishing; half mile from railroad station; commuting distance to Grand Central. For information call or write owner, C. W. Walters, 50 East 42d St. Murray Hill 0027. Free transportation buses leave 10:30 on Sunday.

LARCHMONT—New Colonial house, nicely furnished, 7 rooms, 3 bedrooms; $300 monthly; 2 or 3 months. 89 North Chatsworth Av. Larchmont 2607.

NEW ROCHELLE—4½-room apartment; July-August; modern equipment; best location; 4 blocks New Haven station; adults. Call New Rochelle 1227 or 3231.

NEW ROCHELLE—Charmingly appointed 7-room house; beautiful grounds; 2-car garage; time adjustable; reasonable rental. Hamilton 4870.

NEW ROCHELLE—New furnished 6-room house, every convenience, near trains, bathing beach; very reasonable. New Rochelle 3607.

NEW ROCHELLE—Comfortable house, 8 rooms, 2 baths, sun porch, garage, spacious grounds, near Sound. New Rochelle 6075.

RYE—Will rent my attractive 7-room house, furnished, to small family; beautiful living room, open porch; 3 minutes walk to Oakland Beach; shade flowers. Phone Rye 1660.

VALHALLA—10-room new house, improvements; $125 month, furnished; high elevation; near station; 45 minutes 42d St. Bienia.

New York State.

ADIRONDACKS—For sale, desirable Summer home or hunting lodge; 250 acres of land, house, barn and lake covering 50 acres; one mile from State highway; price $8,000. Z 2473 Times Annex.

ADIRONDACKS—Unable to occupy, will rent water-front cottage to desirable family; every convenience. Y 2036 Times Annex.

CARMEL—5-6 room bungalows; high elevation; bathing. Ambassador 3312, after 6.

CATSKILL MOUNTAINS (Margaretville)—Attractive 15-room house, completely furnished, 3 bathrooms, running water, beds rooms, electric; tennis courts; 3-car garage; beautiful grounds; rent or sale. Apply Fountain, 110 East 57th.

Continued on Following Page.

Summer Homes and Camps.

Continued From Preceding Page.

New York State.

LAKE CHAMPLAIN—Cozy cottage with three bedrooms, bath, fireplace, electricity, boat, bathing, fishing, tennis and golf; $350 for season; restricted community. Address Elmer E. Passenger, 17 New Scotland Av., Albany, N. Y.

LAKE GEORGE, N. Y.—For sale or rent, ideal Summer camp, furnished, 7 rooms, 2 baths, large screened porch, garage, ice house; west side lake; mile from Lake George Country Club. George E. Sealy, 11 West 42d St., New York.

LAKE GEORGE (Kaatskill Bay)—9 rooms, 2 baths, fireplace; boat and ice furnished; 9 miles to Glens Falls over concrete, 1 mile by water to country club, 50 minutes to Saratoga; beach on premises; $650 for season. Mrs. Elmer Heidorf, Hudson Falls, N. Y.

RHINECLIFF-ON-HUDSON—Furnished new 5 or 14 rooms. 3,831 Waldo Av.

WEST NYACK—6 rooms, furnished cottage; improvements; garage; bathing; commuting; $400. Collins.

FOR RENT—New house, furnished, 6 rooms, large living room, 2 fireplaces, steam heat, gas, electricity; garage; delightful large grounds on the beautiful shore of Lake Ontario; 20 minutes from heart of town; $1,500 for the season. Mrs. William B. Farnham, Rock Beach Road, Rochester, N. Y.

FOR RENT or sale, new Summer cottage; porch 12x32, screen porch 10x12, fireplace; safe for children; excellent water view; 8 miles north of Pawling, N. Y. A. B. Hamel, Poughquag, N. Y.

OSBORNE'S HOTELS and Cottages—Top-of-the-Woods; Speculator, on beautiful Lake Pleasant; golf, tennis, boating and the greatest inland beach in the State; capacity 300; orchestra; all latest modern improvements.

SUMMER hotel, furnished throughout, rent or sale, in excellent condition, accommodating 50 persons; location Stamford, N. Y. Henry Husing, 225 West 69th. Susquehanna 9920.

New Jersey.

BUDD LAKE—Sell or rent 4 rooms, bath, all conveniences; reasonable. Knapp, 175 South 7th St., Newark.

CHARMING Summer home on picturesque Raritan River for rent; modern; farm land; swimming, fishing, boating. Stuyvesant 4629 after 1.

SPRING LAKE—Bungalow facing lake, 4 blocks from ocean, 3 bedrooms, living room, dining room, kitchen, 2 porches, bath; all conveniences; 2-car garage; rent reasonable. Phone Navarre 2020.

WATCHUNG—5-room bungalow, all improvements, in the Watchung Mountains; for sale, $6,500, terms to suit; immediate possession. Plainfield 8248.

NOMINAL Summer rental to recommended family; $125 monthly. Phone Mrs. Klintrup, Boonton 401. Mountain Lakes, N. J.

YOUR SUMMER PROBLEM SOLVED. Attractive little house, near river, near station; 23 miles; gas, electricity; $1,250; $250 cash. Room 803, Times Building.

TO LET, furnished, July and August, 6 room house, Summit, N. J. Phone 6-0926R.

Connecticut.

BRIDGEPORT—Pleasure Beach; 4-room shore front bungalow, rowboat, furnished; rent for season $350; 10 minutes from station. Noble 7677. Engberg, Box 301, Fairfield, Conn.

POND POINT, Milford, Conn.—5-room furnished cottage, gas, electricity, bathing; season $325. Tel. 5881 Waterbury or Y 2091 Times Annex.

SOUND BEACH—Attractive 8-room house, completely furnished, open fireplace, electric refrigeration; beautiful grounds; all improvements; immediate occupancy to Oct. 1; also rooms in seashore cottage; breakfast and luncheon optional; references. Apply Owner, Sound Beach 7-0041, or Greenwich Inn Bathing Club.

SOUND BEACH—Completely furnished, 4 master bedrooms, 2 baths, electric refrigerator, double garage, private bathing. Malcolm, Sound Beach 344.

SOUND BEACH—Attractive country home, newly furnished; rent June-October; lease, sell. William D. Reed, Sound Beach 7-0716.

FOR SALE OR RENT—Berkshires, Twin Lakes, Canaan, Conn.—Lake-front camp, containing living room with open fireplace, dining room, kitchen and 5 bedrooms, garage, tool house, electric lights; fully furnished except linen; plot 200x220; will rent for season or sell at bargain price. R 564 Times.

FOUR-ROOM bungalow, all modern conveniences; delightfully situated; overlooking Connecticut River and hills in Haddam, Conn., within easy access to this city; $500 for season. D. B. Roberts, P. O. Box 1341, Hartford, Conn. Phone 8-0948.

FOR RENT or sale at Lake Waramaug, furnished cottage; living and dining rooms, five bedrooms, two baths, kitchen; attached garage; running water, electricity, Pyrogas. Mrs. W. R. Jackson, New Preston, Conn.

Massachusetts.

CAPE COD (near Provincetown)—Furnished cottages; electricity, town water; on beach; circulars. J. B. Scott, Grafton, Mass.

Vermont.

FOR RENT—Attractive ten-room house, completely furnished, two baths, in small Vermont city; terms reasonable; three miles to Lake Champlain; golf course near by; fifteen miles to Canadian border; also cottage on Lake Champlain. B. R. Corliss, St. Albans, Vt.

Maine.

KENNEBUNK BEACH, Maine—To let, new cottage on shore, 4 bedrooms, maid's room, 2 baths, shower, electric range and water heater, Kelvinator, fireplace, screened veranda, 3-car garage; ideal location and view; golf, tennis, swimming, boating, horseback riding; $1,500 for season. E. L. Libby, Wells, Me.

16-ROOM MANSION, furnished; season rental $1,200; also camp. Waldoboro, Me., Box 237.

Pennsylvania.

PIKE COUNTY—For sale, gentleman's country home, 174 acres, mostly forest, about 30 acres clear; comfortable 8-room house, in A1 condition, spacious porch and concrete terrace, running water in kitchen and bathroom; finest spring drinking water; beautiful scenery; large barn in perfect condition, used as rainy day recreation hall with rustic open fireplace; apple orchards, garden, ice house; 5-acre lake, swimming, canoeing fishing, famous hunting, large and small game; near Delaware River and public golf course; elevation 1,200 feet; 87 miles from New York City or 105 miles from Philadelphia; a good buy. Inquire Dr. Thomas B. Wood, 2 Rector St., New York. Telephone Whitehall 6285, or 878 Park Place, Brooklyn, telephone Lafayette 0020.

Miscellaneous.

ONTARIO COTTAGE, furnished, screened veranda, large grounds, Dalhousie Lake shore, near Smith Falls; fireplace; boat; reasonable. G 519 Times.

YOUR SUMMER PROBLEMS SOLVED: Attractive little house near river, near station, 23 miles, gas, electricity, $1,250, $250 cash. Room 803, Times Building.

Lots—Queens & Long Island.

LONG BEACH—Four ocean front lots, near Lido Hotel at sacrifice. R 571 Times.

ST. ALBANS, APARTMENT HOUSE SITES. Convenient, centrally located apartment house sites in this delightful community; 25 minutes Pennsylvania Station. Write John H. Fox, St. Albans, L. I.

TWO BUSINESS LOTS on Nassau Boulevard, Near Kissena Boulevard. WILL SACRIFICE TO QUICK BUYER. Convenient terms.
PREISZ, 39-46 CRESCENT ST., Long Island City, L. I. Tel. Stillwell 7710.

2 TO 100 ACRES, excellent soil, good houses; some water front. Inman, 483 Sondford Av., Flushing. Flushing 7904.

Lots—Westchester County.

BUILDER, unusually attractive location, restricted, rapidly growing community; 40-55 minutes Grand Central; have plans and survey intended for owner's home. Z 2656 Times Annex.

Lots Wanted.

BUILDER wants a few good free and clear building lots in good locations of Brooklyn, Queens and Nassau Counties, on full subordination basis for immediate building. Write, stating full information, price, improvements, &c., to Anderson, Z 2674 Times Annex.

Farms & Acreage—New York State.

DAIRY AND BOARDING FARM. COPAKE, N. Y.—150 acres, 500 feet off State road; 12 rooms, improved house. Thomann Bros., Poughkeepsie, N. Y.

FOR SALE—Fruit farm of 44 acres, beautiful house and buildings; located on State road. Address Lock Box 27, Coxsackie, N. Y.

Farms and Acreage—Connecticut.

DEVELOPMENT for sale, 70% completed; 180 acres, 1,700 lots, on river; also small lake; wooded, pine, oak, maple; hilly; a natural park, in Connecticut, 62 miles from New York City; suitable permanent homes, Summer cottages; on main road; must dispose of immediately. Y 2001 Times Annex.

Farms and Acreage—Miscellaneous.

OLD COUNTRY ESTATE in Piedmont Va.; only 1 hour from Washington, D. C.
Melton Farm, 206 acres, near Middleburg; a meet of the Piedmont Hunt was held here last November; this property adjoins 2 other hunt territories and is surrounded by magnificent estates of Virginia sportsmen; well watered, stone-walled fields, wonderful building sites with charming views and a quaint Colonial home of stone with modern improvements make an ideal country estate near Washington; price and further details obtainable through
W. S. HOGE JR., 1,517 K St., N. W., Washington, D. C.

Real Estate for Exchange

I HAVE building plot Amityville, L. I.; exchange for house, bungalow, subject one mortgage. Greenstone, 225 West 46th.

Apartment Houses.

Manhattan & Bronx.

OWNER compelled to sacrifice Second Av. corner, 100x110. Wickersham 4543.

Apartment Houses Wanted.

CLIENT of this office wants an income-producing property that can be purchased at right price. Fred De Votti, 966 Lexington Av. Rhinelander 5057.

WANTED to purchase 20 to 30 family new-law walk-up or elevator apartment in Harlem. Y 2063 Times Annex.

SMALL units, elevator, wanted from owner, have $10,000 cash. Mindel, 3,802 Broadway.

Buildings and Factories.

Manhattan & Bronx.

49TH, 312 EAST—Ground floor, about 2,400 square feet; rent $135. J. M. Ferguson, 130 East 44th St. Vanderbilt 2309.

BUILDINGS, LOFTS, WAREHOUSES, FACTORY SITES, RAILROAD SIDINGS. MICHAEL SANTORI, 1,061 LONGWOOD AV. DAYTON 2211.

FOR RENT or sale, 75,000 square feet, with or without railroad siding; will divide to suit; no brokers. A. S., 641 Times.

Brooklyn & Long Island.

HURON ST., 143-145—1-story garage type building, 50x100; will sell or lease. Walter S. Beaver, 18 Bedford Av., Brooklyn.

RENT 2-STORY, MODERN, LIGHT BUILDING, 60x110, ON PLOT, 100x125; EXCEPTIONALLY HIGH CEILINGS, STEAM PLANT; ALSO LOW-PRESSURE HEATING PLANT, ELEVATOR, GARAGE SPACE, LARGE GAS SEWER AND WATER MAIN. APPLY 21 DELEVAN ST., BROOKLYN. PHONE CUMBERLAND 4200.

New Jersey.

NEWARK—To lease or for sale, large 2-story building, approximately 24,000 square feet, suitable for factory, warehouse or garage; centrally located; reasonable terms. Meeker Holding Co., 485 Lyons Av., Irvington, N. J.

Miscellaneous.

NEWBURGH, N. Y.—Factory, ideal shipping facilities; 4,000 sq. ft. each floor, 4 floors and basement; 50x80 feet. Inquire A. Shapiro, 49 Broadway, Newburgh, N. Y.

Lofts—Manhattan & Bronx.

120TH, 121 EAST—Handy loft to rent for all kinds light manufacturing; price to suit tenant. Harlem 9136.

LOFT to let, very light; suitable for light manufacturing. 407-09 East 70th St. Tel. Vanderbilt 9826.

Stores—Manhattan & Bronx.

52D, 230 WEST (near Broadway)—Stores, $90 up; suitable tailor, laundry, &c.

STORES FOR RENT. Suitable for any business; new building on 170th St. at Jerome Av. subway station, where more than 12,000 pedestrians pass daily. Apply to BILLINGSLEY REALTY CO., INC., 9 WEST 170TH ST. TELEPHONE TOPPING 4908.

CORNER STORES, good, any business; $85-$50; long lease. BAKER, Watkins 6241.

STORES, suitable for any business; very desirable location. 4,861 Bway. (204th St.).

Stores—Miscellaneous.

WHITE PLAINS—Store 20x50, excellent location; house furnishings and hardware, butcher or tailor. James Shaw, 257 Mamaroneck Av.

HAVE desirable list of stores for rent, any part of Westchester County, for any business. HENRY C. MERRITT, 85 Carpenter Av., Crestwood. Tuckahoe 3666.

Offices—Manhattan & Bronx.

5TH AV., 246—Private furnished office, telephone, stenographer, messages received; $20. Bruck.

5TH AV., 562—Large and small offices to rent. Supt. for particulars.

42D, 60 EAST (Lincoln Building)—30th floor, 270 square feet, own corridor entrance; outside southeastern exposure; $115. Vanderbilt 2214.

42D, 122 EAST (Chanin Building)—Furnished, unfurnished offices; also desk space; stenographic, telephone, reception room services. Room 420.

42D, 11 WEST—Large, light, airy room, facing 5th Av. Room 1690.

44TH, 3 EAST—Beautiful front office, 17x22, fully furnished. 4th floor.

55TH ST., 236 WEST (at Broadway)—High-class building; $20 up; some furnished. John H. Scheier on premises.

BROADWAY, 220—Single or double, unfurnished, $50 per room; will sell at a bargain complete furnishings of one office; Room 1510. Telephone Cortlandt 6658.

BROADWAY, 1,658 (51st)—Private furnished office; telephone service; $25. Joiner, Room 450.

IRVING PLACE, 30 (corner 16th St.)—Light manufacturing, very light offices, high ceilings, sprinklers, passenger and freight elevators; Summer concession; $45 upward.

WOOLWORTH BLDG. (Room 2102)—Sublease to May 1, 1931, corner private office and reception room; special concession.

OFFICE FOR RENT, 545 5TH AV. Large outside suite, 2 private offices, salesroom, bookkeeping room, all carpeted and partitioned, ready to occupy; on account of moving will sublet lease at about half prevailing price. Call Mr. White, Vanderbilt 6360.

OFFICE, 11x15, two windows facing Madison Av., newly furnished, carpet, desk, chairs, window drapes; separate entrance; telephone extension operator service; smaller room if desired, 8x11, furnished; immediate occupancy. Suite 1403, 271 Madison Av., between 39th and 40th Sts.

OFFICE SPACE—Three private offices and large reception room, suitable for jewelry, stock broker or insurance firm; ideally located; rent $189; completely furnished if desired. Call Cortlandt 2266.

50 CHURCH—Furnished office with stenographic and telephone service; suitable trade association or professional man. Cortlandt 4246.

SELLING OUT SAFES, FILE CABINETS. Formerly stock of New York Safe Co. 44 West 29th St. Bogardus 3252.

OFFICE—Showroom, furnished, with service; shipping allowed; 4 windows. Duane, 296 Broadway.

Offices—Brooklyn & Long Island.

E. F. ALBEE BUILDING, DEKALB AV. AND FULTON ST. Choice offices and office space. BROOKLYN'S MOST BEAUTIFUL BLDG. Running ice water in every office. Located in very heart of Brooklyn. All transit facilities available. Agent premises. Room 636. Cumberland 3179.

Desk Room—Manhattan & Bronx.

5TH AV., TWO MONTHS, $5. Mail address, phone messages carefully taken. 489 5th Av., Suite 409. (42D.)

5TH AV., 246—Private desk, telephone, stenographer, messages taken; $10 monthly. Bruck.

5TH AV., 545 (810)—Dignified environment, select clientele, mail privilege, unsurpassed service.

42D, 60 EAST (Lincoln Building)—Mail and phone service; $2.50; desk room; concession to July 1. Room 717.

42D, 122 EAST (Chanin Bldg.)—Desk, telephone, stenographic, reception services. Room 420.

42D ST., 7 EAST (ROOM 610). Address service, mail, phone, $1.50 monthly.

44TH, 130 EAST (60 feet east of Lexington Av.)—J. M. Ferguson, Vanderbilt 2309.

CHOICE BUSINESS LOCATIONS FOR RENT. BROOKLYN.
Store in Flatbush-Fulton Arcade, adjoining 18 Flatbush Av., heavy pedestrian traffic, size 15x21; suitable for many businesses.
Grade floor and parlor floor at 143 Montague St., total 1,900 square feet; suitable for offices, store or restaurant.
18 Nevins St., 2-story and basement building, size 22x42; for rent as a whole.
566 Fulton St., store 20x60; suitable for men's clothing, &c.
MANHATTAN.
13 East 47th St., parlor floor, 25x90, and top floor, 25x65; suitable for offices or show rooms; elevator service.
ALL ARE IMMEDIATELY AVAILABLE. For prices and lease terms see Mr. E. L. Hall, REALTY ASSOCIATES, INC., 162 Remsen St., Brooklyn. Triangle 8300.

FOR LEASE, corner business house, Jamaica Av., 42x90; long-term lease and reasonable terms to desirable tenant. Leonard Davidson, 168-24 Jamaica Av., Jamaica.

DESK SPACE to let, high class office. 285 Madison Av. Room 707.

FREE space in store exchange answering phone; West 110th. O 79 Times.

Business Places (Miscellaneous).

BRICK business house on Jamaica Av.; store 20x70; two 4-room apartments; all improvements; price very low. Leonard Davidson, 168-24 Jamaica Av. Jamaica.

Business Places Wanted.

DOWNTOWN—Part small office, low rent; dignified surroundings; details. C 243 Times.

Apartments Furnished—Manhattan.

Apartments of One, Two Rooms.

[illegible]

61ST, 10 WEST (Broadway)—1, 2 rooms, modern housekeeping suites, full kitchen; $15 weekly up; attractive Summer rates.

61ST, 41 EAST—2-room suite, suitable 2 or 3 bachelors; $125 monthly. Regent 9320.

65TH ST., 18 EAST—Charming 2-room apartment with garden, to sublet until Oct. 1. Telephone Rhinelander 9735.

65TH, 53 EAST—Unusually attractive studio apartments, completely furnished; greatly reduced. Supt.

69TH, 245 WEST—2 rooms, bath, kitchenette; $65 per month up; maid service.

69TH, 20 EAST—2 large attractive rooms, bath; reduced rental, $80. Supt.

70TH-BROADWAY-71ST. SHERMAN SQUARE HOTEL. Room, semi-private bath, $2 per day; room, private bath, $2.50 per day; attractive rates for permanent or semi-permanent occupancy; furnished or unfurnished; single or en suite; full hotel service; excellent restaurant, moderate prices. Endicott 8400. Mr. Meyer.

71ST, 140 WEST—2 rooms, kitchenette, bath; new furniture; elevator. (8B).

72D ST., 116 WEST (THE SUSSEX). Parlor, bedroom, cooking facilities, suitable 3; also 1 room, private bath; nicely furnished, highly refined; attractive rates.

72D, 253 WEST—Sublet to Sept. 15, 2 rooms, apartment hotel; beautifully furnished, kitchenette, Frigidaire, piano. Susquehanna 0751.

72D, 253 WEST—2 large, airy rooms, bath, pantry; grand piano, radio; $160; immediate rental. Apt. 180.

72D, 218 WEST—Attractively furnished 2-room, kitchenette, bath; front balcony; $18.

73D ST., 240 WEST (AT BROADWAY). New Hotel Commander. 1 room, $80-$100 monthly; $20-$25 weekly. 2 rooms, $125-$150 monthly; $31.25-$37.50 weekly; all rooms are equal in quality of furnishings, light, air, bath and every hotel service.

73D ST., 126 WEST (Hotel Nobleton)—Furnished 1 and 2 outside rooms, private bath; weekly, monthly or yearly; every transit line practically at door; rates as low as $15 weekly. FULL HOTEL SERVICE. ENDICOTT 4500.

74TH ST., WEST—2 unusually pleasant rooms, grand piano, new furniture, kitchenette, bath; sublet Summer; reduction. Susquehanna 5830.

75TH, 8 WEST—Attractive 1-room apartments; exceptional furniture; weekly rentals reduced.

75TH, 252 WEST—1-room newly altered apartment, breakfast room, kitchenette, $75; 2-room garden apartment, Frigidaire, $85.

75TH, 245 WEST—2 rooms, bath, furnished; sublet Summer months; elevator; reasonable.

75TH, 5 WEST—Exceptional, real kitchen apartment; linen, silver; immediate; $70. Wright.

75TH, 25 WEST—Cool, charming 1-2 rooms; south, front; quiet; concession.

76TH ST., 242 WEST (THE MILBURN). One, two rooms, serving pantry, $100 up. Maid and hotel service included. Also unfurnished apartments on lease.

76TH (343 West End Av.)—Large room, private bath, real kitchen; $75.

76TH, 49 WEST—Large airy 2 rooms, suitable 3, bath, kitchenette; reasonable.

77TH (45 Riverside Drive)—Two rooms, kitchenette, bath; piano, radio; $100; wholesome.

Apartments Furnished—Manhattan.

Apartments of One, Two Rooms.

77TH ST., 301 WEST. HOTEL LUCERNE. [illegible]

[illegible]

THE WAYNE HOTEL, 309 WEST 86TH ST. [illegible]

SPECIAL SUMMER RATES.

"AROUND THE CORNER FROM EVERYWHERE."
72d, 143 West—A few very attractive 1 and 2 room apartments on Summer sublease; oversize rooms and closets; high ceilings; all outside windows, exceptionally cool; dining room a west side landmark; distinguished atmosphere and service. HOTEL HAMILTON. "The House of Sunshine," see Mr. De Pass. Phone Endicott 7400.

SUBLET, July and August, The Marcy, apartment hotel, at 720 West End Av., corner 95th St.; perfect 2-room suite of living room, bedroom, bath, serving pantry with refrigeration, dining alcove, beautiful furnishings; at exceptional reduction.

SUBLET, hotel apartment, kitchenette, Frigidaire, completely furnished; reasonable. Endicott 9600, Apt. 502.

MIDTOWN apartment, piano, radio, kitchenette, $60. Susquehanna 8550. Beerbohm.

Apartments of Three, Four, Five Rooms.

5TH AV., 30—Four-room furnished apartment for Summer season; exceptionally cool; reasonable. Tel. Stuyvesant 8787.

5TH AV.—Roof apartment, living room, 2 bedrooms, terrace, &c. Vanderbilt 4144.

7TH AV., 1,885 (near 114th)—2 bedrooms, studio, kitchen, 2 grand pianos, well furnished; sublet, $80 month. Monument 4845.

11TH, WEST (between 6th and 7th Av.)—Two bedrooms, living room, kitchen and tiled bath, with shower; furnished, unfurnished; June 21-Sept. 30 or longer. Call mornings for appointment, Watkins 7239.

12TH, 225 WEST (2G)—Sublet, 3-room, bath, apartment; suitable 2-3; new building; July-August. Chelsea 5038, evenings.

15TH, 105 EAST—3-room elevator apartment, kitchenette, newly furnished, $20 weekly.

19TH, 132 EAST—Handsomely furnished studio, 32x20, 2 bedrooms, kitchenette, bath; 4 exposures; $125 Summer. Stuyvesant 8332.

19TH, 132 EAST—Handsomely furnished studio, 32x20; 2 bedrooms, kitchenette, bath; 4 exposures; $125 Summer. Stuyvesant 8332.

38TH, 102 EAST (near Park Av.)—Sublet furnished, 2 bedrooms, kitchen, dining alcove, large living room; double exposure; July and August; exceptional value; $100 monthly. Hill. Caledonia 9688.

48TH, 145 EAST—Furnished apartment, 3 rooms, bath, all improvements. Robbins.

49TH, EAST—Front, southern exposure, Summer rate; delightfully cool. Wickersham 4543.

51ST, 6 WEST. High-class elevator apartment, living room, bedroom, kitchen and bath; immediate possession. Apply Supt. on premises.

51ST, 17 WEST—Attractive 2 single bedrooms, living room, kitchen, bath, piano, radio; elevator; $125 monthly. Volunteer 3889.

55TH, 145 WEST—Sublet till Oct. 1, attractive front, living room, bedroom, foyer, kitchen; radio; unusual; $125; immediate. (9B.) Circle 0188, or Supt.

56TH, 50 EAST—Charmingly furnished corner apartment, entire floor; sunshine; suitable bachelors, housekeeping, for people of refinement; inspection premises 1-6. Telephone Plaza 6500.

57TH, 436 EAST (Sutton Place)—Beautifully furnished 4 rooms, kitchen, bath. Supt.

68TH, 222 EAST—Immaculate 3 rooms, real kitchen, private bath; refrigerator; $15.

69TH, 225 WEST. THE WILSONIA. Three rooms, bath, kitchenette, $80 up; completely furnished; telephone, elevator service, maid service if desired; references.

70TH, 9 WEST—Three bright, airy rooms, furnished; bath, kitchenette; Steinway; exceptional value; sacrifice until Oct.; $110. Loth.

Apartments Furnished—Manhattan.

Apartments of Three, Four, Five Rooms.

71ST, WEST (near Broadway)—Beautifully furnished living room, 2 bedrooms, twin beds; kitchenette; Frigidaire; elevator; $100. Susquehanna 8730.

71ST, 323 WEST—3 rooms, bath; completely furnished; sublet $100 month; elevator.

73D (Madison)—Beautiful living room, 2 bedrooms, 2 baths; maid service; July, August, September; $160 monthly. Bryant 0869.

77TH, 22 WEST—Sublet three rooms, bath; French Building. Clarke. Susquehanna 4890.

78TH, 169 EAST—Large studio apartment; ideal music student; 2 grand pianos; rent $150. Regent 8226, Pelham 2260.

85TH, 334 WEST (near Drive)—4 beautifully furnished rooms, elevator; rent reasonable.

87TH, 340 WEST (near Drive)—Beautiful 2 rooms, kitchen, refrigeration; river view.

89TH, 56 EAST—3 rooms, exclusive apartment, ideal location; sacrifice; June-October.

90S, EAST—Completely, beautifully furnished 3 rooms, 11th floor; sacrifice. Endicott 4430.

92D ST., 7 WEST—Season; 5 rooms, all improvements, elevator, piano. Riverside 7166.

94TH (1,331 Madison Av.)—5 rooms, elevator; $100; fully equipped. Schumacher.

96TH, 166 EAST—4 rooms, 2 baths, breakfast room, studio windows; new building; subway corner; cool; rent $150; sacrifice $100 immediately. Ross, Sacramento 3195.

123D, 510 WEST—Eleavtor apartment to sublet, completely furnished 4 rooms and bath. Telephone Cathedral 5390, Apt. 56.

136TH, 627 WEST—Real home, 5 large front, immaculate; sacrifice $70. O'Donnell.

152D, 584 WEST—Nicely furnished, 4-5 room apartment; redecorated; reasonable. Brochu.

159TH, 534 WEST—Sublet, 5-room apartment, beautifully furnished; $18 weekly. Supt.

BEEKMAN PLACE (adjoining Montauk Club)—3 rooms; ideal bachelors; sacrifice. Endicott 4430.

BENNETT AV., 44-54 (181st and Bway). New buildings, elevator and non-elevator; 3 rooms, $70 up; 4 rooms, $80 up. 5 ROOMS, 3 BEDROOMS, $90 up. Newly furnished; linens. Owner, Billings 0435.

GRAMERCY SECTION—Charming home, 3 rooms, 11 windows. Stuyvesant 4629, after 1.

RIVERSIDE DRIVE—Family leaving for Europe desires sublet choice 5-room apartment for Summer; $400 monthly. Academy 1954.

RIVERSIDE DRIVE, 51 (77th)—Three rooms, furniture; decorations immaculate; new building; reasonable.

RIVERSIDE DRIVE, 390 (corner 111th)—3-room apartment, beautifully furnished, for Summer months only; reasonable. Apply Supt.

RIVERSIDE DRIVE, 305 (103d)—Five rooms, radio; Summer; $150. Academy 0978. Buhler.

RIVERSIDE DRIVE, 450 (Apt. 34)—4 rooms, attractively furnished; piano; available Summer months; reasonable. Cathedral 3336.

PARK CENTRAL HOTEL—Elegantly furnished 3-room corner suite with serving pantry, southeast exposure, 22d floor; possession immediately until Oct. 1. Call Circle 0695.

WEST END AV, (corner 85th St.)—Sublet July to October; beautiful furnished 5-room apartment; 3 chambers; attractive rental. Seen by appointment only. Telephone Riverside 5308.

WEST END, 755—Sacrifice Summer, charmingly furnished 3-room outside apartment; twin beds, Frigidaire; new building. Riverside 5107.

SUBLET—5th Av. nicely furnished apartment, 4 rooms, full size kitchen, sleeping accommodations and service 4 people also Philippine house boy; four to six months. Phone Atwater 2905, 6 to 8 P. M.

Apartments of Six Rooms and Over.

70TH—Sublet, sell complete, beautifully furnished six rooms, apartment hotel, service or complete kitchen; electric stove, Frigidaire, maid service, 16th floor, three exposures, three baths, Steinway player piano, radio and Victrola combination. Everything new. Twin beds. Leaving city. Lease and furniture half price. A bargain. Phone Endicott 3583.

71ST, 114 EAST (Park Av.)—Cool, attractive 7 rooms, 2 baths; complete including Steinway, Radiola, silver, linen; $250 monthly until Oct. 1. Rhinelander 8112.

72D (and Park Av.)—Handsomely furnished apartment, cool, quiet; huge living room, fireplace; Oriental rugs; large bedrooms; much less than unfurnished rental. Rhinelander 3739.

78TH, 210 WEST—6 rooms, 2 baths, furnished for Summer season; reasonable. Inquire Mr. Smith.

81ST, 45 WEST (Standish Hall)—Sublet 6 rooms, 3 baths. Susquehanna 4890.

88TH, 215 WEST—Attractive 6 rooms, 2 baths, linens; sublet July 1-Aug. 31. 9G. Schuyler 4713.

RIVERSIDE DRIVE, 790—7 rooms, 2 baths; magnificent private home; radio, piano; $150. Telephone Audubon 6200. Mrs. Pitcher.

6-ROOM furnished apartment, to sublet; Hudson view; midtown section. Riverside 8136.

Apartments of Miscellaneous Rooms.

9TH, 61 WEST—1-3 rooms, high-class elevator; immediate occupancy. Apply on premises.

27TH, 39 WEST—Hilmont Apartments; beautifully furnished 1-2-3 room apartments; full hotel service; $60 monthly up.

64TH, 29 WEST (The Charlott, Park-Broadway)—Comfortable apartments, service $10 up.

GREENWICH VILLAGE—Summer sublet, extra value, $75-$100; choice neighborhood; open Saturdays until 6 o'clock. Dunlap & Lloyd, 40 East 9th St. Stuyvesant 1338.

THE LARGEST ASSORTMENT OF FURNISHED APARTMENTS IN THE CITY. 109TH ST. AND MANHATTAN AV.
2 rooms and bath, $14 weekly.
3 rooms and bath, $15 weekly.
4 rooms and bath, $16 weekly.
5 rooms and bath, $17 weekly.
6 rooms and bath, $20 weekly.
TELEPHONE IN EVERY APARTMENT. ELEVATOR AND NON-ELEVATOR. Completely furnished for housekeeping; all modern improvements; convenient location. Apply 215 Manhattan Av. Academy 1647.

FURNISHED APARTMENTS, LARGE KITCHENETTES. 110TH ST. AND COLUMBUS AV.
1 room and bath, $11.50 weekly and up.
2 rooms and bath, $14 weekly and up.
3 rooms and bath, $17 weekly and up.
Day and night telephone, elevator service. Open Sundays and evenings. Academy 0613.

Cooperative Apartments.

19TH, 132 EAST—Unusually handsome studio, 32x20, fireplace, 2 bedrooms, kitchenette, bath; $10,000; low upkeep; great bargain; possession now or Oct. Stuyvesant 8332.

Penthouse Apartments.

57TH, 356 EAST—2 rooms, Electrolux, terrace. Inquire premises.

69TH, EAST—Penthouse, studio apartment, handsomely furnished; large studio, bedroom, bath and kitchenette; large terrace; for July, August and September. Rhinelander 0862.

73D, 155 EAST—Exceptionally attractive furnished 4-room roof bungalow, exclusive terrace; sleeping porch; sublet June 15 to Sept. 15; $250 monthly. Rhinelander 7482.

79TH, WEST—High, cool, 3-room penthouse, furnished; magnificent outlook. Susquehanna 9563.

83D ST., 222 WEST. One room and bath; penthouse apartment overlooking Hudson River; very attractive; reasonable rental.

91ST (near Park Av.)—3 rooms, large roof garden, 4 exposures, wood-burning fireplace; October 1931; concession Summer months; immediate possession. Atwater 8392 mornings.

Apartments Unfurnished—Manhattan

Apartments of One, Two Rooms.

11TH WEST, vicinity—Just finished, $25, $35, $40, $45, $50. Watkins 8239.

13TH, 117 WEST—1-2 rooms, kitchenette, gas and electric free, electric refrigeration, recently completed; convenient all transportation. Premises or phone Chelsea 10430.

15TH ST., 158 WEST—2 rooms, kitchenette and bath; all improvements; bright, quiet; $50. Mrs. Fawcett.

17TH, 248 WEST—Studio apartments with separate kitchens, foyers, open fireplace, large windows, automatic refrigeration, incinerator; new elevator building; $60-$100. Chelsea 1341.

30TH, 32 EAST—2 rooms, kitchenette, bath; $75 monthly. Inquire Manager, 30 East 30th St.

33D, 155 EAST—1-2 rooms, bath, kitchenette, open fireplace. Caledonia 6481.

39TH ST., 120 EAST. CANNOT BE DUPLICATED. Unusually large 1-room apartment, southern exposure, modern serving pantry, enormous closets, exclusive apartment hotel, famous restaurant; to desirable party, immediately available at unusually attractive rental. Ask for Apt. 1106.

40TH, 118 EAST—Very desirable 1-room apartment, northern exposure, serving pantry, restaurant in building; exclusive building; excellent location; reduced to $75 monthly until October. Supt. or call Lexington 1393.

44TH, 130 EAST—Studios and bath; $55, $60 and $65. J. M. Ferguson. Vanderbilt 2309.

45TH ST., 325 WEST—"THE WHITBY." 1 AND 2 ROOMS, WITH KITCHENETTE. Furnished or unfurnished. Full hotel service available. A modern elevator building located in the most central section of Manhattan. REASONABLE RENTALS. See Mr. Silun, or phone Longacre 3050.

46TH, 44 WEST—1-2 large, light, attractive rooms, furnished, kitchenette, large foyer, modern bathroom, Murphy bed, all improvements; low rent; concession. Caledonia 1366.

48TH-49TH-50TH-51ST STS. (between 5th-6th Avs.)—1-2 room apartments; also full floors; north-south exposure; month to month leases; $50-$100. Reilly, 11 West 48th.

48TH, EAST (Turtle Bay Gardens)—Charming 2 large rooms, bath; October. Eldorado 4288.

56TH ST., 65 WEST—Unusual high class elevator, living studios, high ceilings and skylights; now available, unfurnished or furnished. Hart, Circle 2378.

56TH, 66 EAST—2 attractive rooms, bath, kitchenette and plenty of closet space. Ring Mrs. Besser's bell.

56TH, 247 EAST—2 rooms, studio apartment, kitchenette, bath, refrigeration. Apply premises or Sternlight, Ashland 4844.

58TH, 410 WEST—Just completed, elevator apartments; 1 and 2 rooms; housekeeping apartments, including gas, refrigeration; $600 per annum up.

58TH, 37 WEST—2 spacious, airy, outside studio rooms, veranda, kitchenette, bath.

59TH, 336 EAST—Two rooms, improvements; $45-$50; concession. Murray Hill 5899.

60TH, 43 EAST—1-2 room studios, foyer, Frigidaire; elevator. Regent 2485.

73D, 157 WEST—Beautiful 2-room apartments, furnished, unfurnished, front, southern exposure, bath, kitchenette; one suitable dentist's office. Call Trafalgar 7178, apply doctor's office.

73D, 260 WEST—One large room, bath, kitchenette; all improvements; reasonable. Endicott 7734.

75TH, 136 WEST—1 room, full kitchen, bath, high-class, modern, elevator.

76TH, 221 EAST—One and two room apartments, new building; moderate rental. Call Endicott 2657 or Rhinelander 6783J.

77TH, 308 WEST—2 rooms, beautiful, bath, kitchenette, clean, modern, $100; also 2 rooms, spotlessly clean, for $75.

77TH, 315 WEST—Small, modern 2 rooms, baths, kitchenettes, nicely arranged; $50.

80TH, 172 EAST—2 rooms, foyer, kitchenette, fireplace; all improvements; reasonable.

82D, 165 EAST—2 large, beautiful rooms, suitable dentist, other business; $75.

85TH, 250 WEST—14-story; 2 rooms, bath, kitchenette; refrigeration; moderate rent.

87TH ST. at Riverside Drive—Park Crescent, new apartment hotel; unfurnished suites of one and two rooms, serving pantries, electric refrigeration, solarium, Summer roof, swimming pool; reasonable rentals; attractive concessions to October. Manager's Office. Schuyler 5800.

87TH, 116 WEST—2 attractive rooms, bath; ground floor; garden; rents reasonable.

88TH, 118 EAST—Two rooms, bath, kitchenette, all improvements, good neighborhood; $75.

109TH ST., 309 WEST, "THE EDGERTON." 2-room housekeeping apartments; a most desirable location between Broadway and Riverside Drive; elevator, 5th Av. bus and subway one block away; unfurnished, or attractively furnished, if desired; low rentals; concession. See Mr. Rudd.

119TH, 435 WEST (overlooking Columbia campus, corner Amsterdam Av.)—2 rooms; elevator; all improvements; lease to October, 1932. Apply Supt. on premises.

JANE ST., 24-26 (between 12th and 13th, near 7th Av.)—Attractive apartments, large living room, separate bedroom, tile bath, built-in shower, $75; also 1-room apartments, furnished or unfurnished, $50-$65. Inspection up to 9 P. M., or phone Digby 0161.

LEXINGTON AV., 110 (28th subway)—Two rooms, bath, modern; $55. Nussbaum, 106.

LEXINGTON AV., 966—2 rooms, bath, Summer rates. De Votti, premises.

WASHINGTON SQUARE, 33 WEST. HOLLEY CHAMBERS. Large 1-room and serving pantry apartments, 18x12; built-in beds; gas refrigeration and electricity free; restaurant; occupancy Oct. 1; $70 to $110; lease only. Spring 3309.

BUTLER HALL. 400 West 119th St. (cor. Morningside Drive)—Towering over Morningside Drive, with unobstructed view of city and adjacent to Columbia University; 2 rooms, bath and kitchenette with central refrigeration (included in rental); $90 up; restaurant on roof deck; distinguished by its quiet.

Apartments of Three, Four, Five Rooms.

5TH AV., 45—3 rooms, bath, new building, housekeeping, elevator, electric refrigeration. 10th St., 60 West—3-4 rooms, bath, housekeeping, elevator. Alps Realty Co., 38 West 9th St. Stuyvesant 1212.

8TH, 25 WEST—3 rooms, modern housekeeping; $100 monthly. Apply on premises.

11TH, WEST (vicinity)—Modern kitchens, fireplaces; subway; reduced, $45 up. Watkins 8239.

12TH, 225 WEST—3 rooms, kitchen, elevator, incinerator, vacuum service, electric refrigeration; convenient transportation. Watkins 1083.

16TH, 114 WEST—3-4 rooms, kitchen incinerator, vacuum service and electric refrigeration; recently completed; convenient transportation. Apply premises, or phone Chelsea 0364.

16TH ST., EAST (corner Livingston Place, facing Stuyvesant Park)—All improvements; low rent. Telephone Stuyvesant 7826.

19TH, 132 EAST—Unusually handsome studio, 32x20, fireplace, two bedrooms, kitchenette, bath; exclusive house and neighborhood; now or October; $225. Stuyvesant 8332.

19TH, 132 EAST—Unusually handsome studio, 32x20, fireplace, 2 bedrooms, kitchenette, bath; exclusive house and neighborhood; now or October; $225. Stuyvesant 8332.

21ST, 233 WEST—New elevator apartments, attractive 3 rooms, $72.50; 4 rooms, $95 up; Electrolux refrigeration; leasing, immediate and Oct. 1 occupancy. Agent, premises.

30TH (Madison Av.)—3 large rooms, foyer, kitchenette, bath. Phone Bogardus 6079.

34TH (231 Lexington Av.)—Elevator, also suitable doctor, business; $75 up; possession.

36TH, 138-144 EAST. IN MURRAY HILL. Only 5 minutes' walk to Chanin, Chrysler and Lincoln Buildings. 3-4-5 rooms..............of the finest type. Most modern bathrooms with glass-enclosed showers, extra maid's lavatory, refrigeration, &c.; $1,600 to $2,800. Immediate or October possession. Agent on premises or Caledonia 4466.

37TH ST., 156 EAST. 9-STORY MODERN FIREPROOF APARTMENT. 3 Rooms from $1,600. 4 Rooms from $2,000. Very light, large rooms and foyers; ample closets; automatic refrigeration; laundry with dryers; owner managed. Representative on premises or Clifford C. Roberts, 27 Cedar St. John 1768.

44TH, 414 WEST—New elevator apartments, unusually attractive 3 rooms, $85; 4 rooms $115; 5 rooms, $155 up; also 5 rooms, 2 baths, suitable for dentist; Electrolux refrigeration. Supt., premises.

44TH, 130 EAST—4 rooms, bath; $85. J. M. Ferguson, Vanderbilt 2309.

45TH ST., 325 WEST—"THE WHITBY." 3 and 4 ROOMS WITH KITCHEN. Furnished or unfurnished; full hotel service available. A modern elevator building located in the most central section of Manhattan. REASONABLE RENTALS. See Mr. Silun, or phone Longacre 3050.

50S (near 5th)—2 light rooms, kitchen, bath, decorated to suit; one month free; high ceilings, fine old house, private elevator; $100. Trafalgar 4058.

55TH ST., 100 WEST. Exceptional 4-room apartments, large, well arranged rooms, fireplaces and dining alcoves; electric refrigeration; immediate or Oct. 1 occupancy. Apply to renting agent, 100 West 55th St.

58TH, 131 WEST—2 rooms, dressing room, bath, kitchen, Frigidaire, strictly private, bachelor's apartment; service optional. Schuyler 9886.

68TH, 25 WEST (adjacent Central Park)—Nine-story fireproof, 3-4 rooms, dining alcove, Frigidaire, &c. Apply daily, Sunday and evenings. Trafalgar 9161.

69TH, 11 WEST (near Central Park West)—3-4 rooms, 2 baths, automatic refrigeration, new building; $1,500-$2,100.

69TH, 11 WEST (CENTRAL PARK WEST). DOCTOR'S APARTMENT. 4 rooms, Frigidaire, new building; $150.

73D, 105 WEST—3-5 rooms; high-class elevator building; special rents.

75TH, 136 WEST—3-5 rooms, 2 baths, high-class, modern, elevator.

79TH ST., 147 WEST. UNUSUAL 3½-4-ROOM APARTMENTS. IMMEDIATE OR OCTOBER POSSESSION. ALSO 4 ROOMS, DOCTOR'S APARTMENT.

79TH ST., 240 EAST—New 16-story apartment house; 3-room apartments; refrigeration; reasonable rentals. Agent, building.

80TH ST., 315 EAST—3 and 4 rooms in new elevator apartment house, rentals $85-$135 per month. Apply Supt.

83D ST., 222 WEST, Corner Broadway. 3-4-5 ROOMS, 1-3 BATHS. Needle showers, General Electric Refrigeration, MOST ATTRACTIVE RENTALS.

83D ST., 323 WEST—3 and 4 rooms, all modern improvements, with Frigidaire.

84TH, 348 EAST—3 rooms, kitchenette, bath, all improvements; $65. Regent 5744.

85TH, 250 WEST—14-story, 3 and 4 rooms; refrigeration; moderate rents.

88TH ST., 305-317 EAST, ROSEWALL APARTMENTS. 3-4-5 ROOM SUITES. Just completed, immediate occupancy, concessions to desirable tenants; reasonable rentals. AGENT ON PREMISES.

89TH, 56 EAST—3 rooms, exclusive apartments, ideal location; concession, $1,500 up.

93D, 310 WEST (near Riverside)—Four large rooms, ground floor, front; $115.

96TH, 166 EAST—New modern 16-story apartment; 3 and 4 rooms; from $1,200. Representative premises.

107TH, 245 WEST (Apt. 13C)—Sublet, 5 rooms, 2 baths, maid's toilet, southwest exposure; river view, all rooms, 13th floor; $250 monthly; lease expires Oct., 1932. Academy 0910.

Apartments Unfurnished—Manhattan

Apartments of Three, Four, Five Rooms.

115TH, 610 WEST (Block to subway and Columbia College)—3 and 4 room apartments; moderate price.

118TH, 421 WEST (Columbia)—5 rooms, hall service; Electrolux; telephone; $65-$75.

119TH, 435 WEST (overlooking Columbia campus, corner Amsterdam Av.—3-4-5 rooms, suitable for doctor or dentist; elevator; all improvements; lease to October, 1932. Apply Supt. on premises.

123D, 435 WEST—4-5 desirable rooms, elevator apartment; restricted section; attractive rental. Apply Supt. on premises.

161ST, 505 WEST—3-4 large rooms, newly decorated; all improvements; reasonable.

169TH, 519 WEST—3 rooms, painted and paneled wall; near 168th-Broadway subway; $47. ARTHUR L. SHAW INC., 4,038 BWAY.

170TH, 720 WEST—High-class elevator, new; 3, $60 up; 4, $80.

172D, 735 WEST, and 736 West 173d—3-4-5 rooms; rent reasonable. Apply on premises or office, 135 Haven Av.

172D, 636 WEST—4 rooms, every improvement, beautifully decorated, $60. Supt. premises.

182D, 605 WEST—3 rooms and baths; all modern improvements; reasonable. Supt.

186TH, 615 WEST—4-5 rooms; high class elevator apartment; reasonable.

BARROW ST., 72 (Village)—2 rooms, bath, shower, dining alcove, kitchen, 3 closets, elevator; $80. (Apt. 4T.)

BROADWAY, 3,133-3,135 (subway, 125th)—Modern 3-5 room apartments, $50-$65; most attractive; for respectable business people. Supt.

BROADWAY, 4,861 (204th, Hawthorne Gardens)—New building, elevators; Frigidaire; 5-4-3 rooms.

FORT WASHINGTON AV., 100 (CORNER 163D)—NEW BUILDING, NOW RENTING, OVERLOOKING HUDSON, 3-4-5 EXCEPTIONALLY LARGE, LIGHT ROOMS; HIGH-CLASS ELEVATOR, ELECTRIC REFRIGERATORS; ATTRACTIVE RENTALS.

FORT GEORGE AV., 124 (near George Washington School)—3 large, outside rooms, $55-$63; newly built; high elevation.

GRAMERCY PARK SECTION, 102 East 22d St.—Living room, 2 bedrooms, kitchen, bath, furnished or unfurnished; sublease; $125. Apt. 8H, see Supt.

GREENWICH VILLAGE (12 Vannest Place)—5-room housekeeping apartment in 2-family house; fireplaces; modern; improvement; lease only.

GREENWICH VILLAGE, 72 Barrow St.—3 large outside rooms, dining alcove, elevator; $85. Verrilli, Apt. 3E. Walker 0050.

GREENWICH VILLAGE, 164 Waverly Place—Very desirable, modern, 5-room apartment; all improvements; $80-$85.

WEST END AV., 595—3-4 rooms, dinette, Frigidaire, splendid layout; immediate or October occupancy; also physician's suite, 3 rooms, street entrance. Schuyler 9886.

HUDSON VIEW GARDENS APARTMENT, PINEHURST AV. AT 183D. Five attractive rooms; electric refrigerator, dish washer, radio; all rooms river view; private gardens; reasonable rental; ideal for children. Rhinelander 4899.

Apartments of Six Rooms and Over.

9TH, 38 WEST—6-7 large rooms, 2 baths, open fireplace; elevator; $2,200-$2,600. Alps Realty Co. Stuyvesant 1212.

31ST, 102 EAST—Apartment, 7 rooms, bath; rent moderate; conveniently located.

57TH, 125 EAST—6-7 rooms, 2 baths; extremely large, light rooms; 3 open fireplaces; southern, western exposures; $4,000 to $4,300. Wickersham 0940.

79TH, 315 WEST—6 rooms, high class elevator apartments; reasonable; immediate occupancy.

81ST, 104-106 EAST—7 and 8 rooms, 13-foot ceilings; rental $1,800 up. Apply Supt.

83D, 222 WEST, Corner Broadway, 6 ROOMS, 3-4 BATHS; All outside rooms. General Electric Refrigeration; Enclosed needle showers. MOST ATTRACTIVE RENTALS.

93D, 10 WEST—8-room, elevator apartment, newly decorated; immediate possession. Supt.

100TH, 216 WEST (S. E. cor. Broadway)—Finest type 12-story; 6 and 7 light, outside rooms; reasonable.

113TH, 601 WEST (N. W. COR. BROADWAY, FORREST CHAMBERS)—FINEST TYPE 12-STORY; 6-7-8-9 LARGE, LIGHT, SUNNY, MODERN ROOMS; FRIGIDAIRES; REASONABLE; OCTOBER RENTAL.

122D, 509 WEST—Columbia College district, all sunny rooms, newly decorated, elevator, telephone service; personal supervision; $117.50; references.

141ST, 600 WEST—6 and 7 room elevator apartments; all improvements; rents from $85 up.

BROADWAY, 3,140—6-7 rooms, elevator, improvements; $65 up. Supt. Endicott 8488.

CENTRAL PARK WEST, 471-4-6—Large, airy 7-8 room apartments; low rental. 107th, 5-7 West—6-room apartments, all improvements; low rent, concession. Agent on premises.

MADISON AV., 1,326 (corner 94th St.)—7 large rooms, elevator building; $2,000.

RIVERSIDE DR., 265 (SOUTH COR. 99TH). Modern, 11-story, fireproof. Attractive outside suites, 6-7-8-9 rooms, 2-3 baths; southern exposure; living room 30x40; Frigidaires; owner's premises; immediate possession. Riverside 4416.

RIVERSIDE DRIVE, 51 (between 77th-78th)—7 rooms, commanding view Hudson, Palisades; sunlight; 15-story building; every modern requirement anticipated; $300-$350. Resident Manager.

RIVERSIDE DRIVE, 835 (Villa Norma elevator apartments), north of 158th St.—Six rooms; Frigidaire; subway and bus lines at hand; school bus service for children; ownership management. Billings 7551.

RIVERSIDE DRIVE, 530 (124th)—6 large rooms; river view; immediate possession; $130.

RIVERSIDE DRIVE, 37—Sublet, 6 rooms, large, sunny; attractive rental. Trafalgar 7773.

WEST END AV., 905 (Apt. 113)—Unusually beautiful 6 rooms; full view of Hudson; large, light rooms; southern, western exposures; sublet 2 years' lease.

WEST END AV., 645 (corner 92d) — Six rooms, three baths; $2,100 up.

Apartments of Miscellaneous Rooms.

12TH ST., 2 EAST—A 2 and 3-room apartment of very large rooms, with 12-foot ceilings, attractive Summer concessions. Premises or Stuyvesant 6066.

20TH ST., 365 WEST. CHELSEA COURT TOWER. NEW FIREPROOF 16-STORY BUILDING. 2 AND 3 ROOMS—HOUSEKEEPING. RENTING AGENTS ON PREMISES, DAILY, EVENINGS AND SUNDAYS. ROBERT G. GRUNERT, AGENT, 170 9TH AV. (20th St.). CHELSEA 2841.

22D, 102 EAST (Gramercy Arms). New 10-story building, 1, 2, 3, 4 rooms, high class; unusual value; immediate or October 1. Supt.

49TH, 40 EAST (O'Kane Realty)—Carefully selected penthouses, roof gardens, suites, Park and 5th Av. Eldorado 42881.

53D ST., 17 WEST—2 and 3 room and bath apartments. $100 per month; 1 room and bath, $75 per month. Supt. on premises, or WM. A. WHITE & SONS, 350 Madison Av. Vanderbilt 0204.

55TH ST., 100 WEST. An exclusive modern apartment house offering housekeeping suites of 2, 3 or 4 large, well-proportioned rooms at moderate rentals; exceptional service; owner management. Apply renting agent, 100 West 55th St.

57TH ST., 457 WEST (ADDISON HALL)—Just completed, 15-story, 1 to 3 room housekeeping suites on yearly lease; silent automatic refrigerators. Representatives on premises. Columbus 8720.

70TH, 345 WEST—4-5-6 room elevator apartments; very reasonable rentals; concessions; decorated to suit. Inquire Supt.

77TH, 314 WEST—Four rooms, 1 bath; 6 rooms, 3 baths; excellent service and equipment. Eugene A. Walsh, 1,935 Madison Av. Harlem 8096.

92D, 251 WEST (The Roxborough; northwest corner Broadway) — High-class elevator apartments, 3-5-6-7-8 rooms; reasonable rentals.

99TH ST., 315 WEST—5-6-room apartments; also 6 room ground floor apartment, suitable for physician; high-class elevator; desirable neighborhood; reasonable rents.

110TH STREET, 45 WEST—5-6-7-room elevator apartments; all facing Central Park; very attractive rentals.

113TH, 611 WEST (Broadway)—5-6-7 rooms; elevator; beautifully decorated; $115-$150.

122D, 531 WEST—2-3-4 rooms and bath, all improvements; $55-$75. Inquire on premises.

136TH, 540 WEST (southeast corner B'way)—5-7-8 rooms, elevator apartments; very reasonable rentals. Inquire on premises.

143D, 516-518 WEST—5-6-7 rooms, light, sunny; reasonable rent; elevator; will decorate to suit tenant. Supt. on premises.

178TH, 825 WEST—5-6 rooms, elevator apartments, newly decorated, corner house; $14 per room. Apply Supt.

179TH ST., 843 WEST—4, 5 and 6 rooms to lease, in newly renovated house; rentals $50-$70 per month. Apply to Supt.

BROADWAY, 3,647, AT 150TH ST. SOUTHOLD AND NORTHOLD APTS. 10-story modern fireproof building. 3-4-5-6 and 7 rooms, 2 baths. Large rooms and foyers; laundry dryers; excellent service; rents reasonable. Office in building.

CONVENT AV., 400 (corner 147th St.)—2-4-5-6 rooms, elevator apartments, modern layout; reasonable.

RIVERSIDE DRIVE, 790 (RIVIERA), 156th-157th St., 12-story fireproof.
4 ROOMS, $1,080.
5 Rooms, 1 Bath, to 10 Rooms, 3 Baths. $1,300 to $2,900. MODERNIZED. Immediate or Oct. 1 Occupancy.
Wood, Dolson Co., Inc., Managing Agents, Broadway and 144th St., Edgecombe 8261. Or Resident Manager, Audubon 6200.

Apartments Unfurnished—Manhattan

Apartments of Miscellaneous Rooms.

RIVERSIDE DRIVE, 620 (corner 139th)—4-5-6 room elevator apartments; very reasonable rents; concessions. Inquire Supt.

RIVERSIDE DRIVE, 375 (south corner 110th)—4-5-6-7 rooms, now renting at attractive rentals. Agent on premises.

WASHINGTON SQUARE (182 Washington Place)—5 and 7 large, light, attractive rooms; improvements, newly decorated; day, night elevator service; low rent; concession. Agent premises.

WEST END AV., 915 (corner 105th St.)—15-story building, 4 and 7 rooms, corner apartments; unusually attractive; refrigeration. Supt. on premises, or call Wickersham 8650.

UNUSUAL BARGAIN—Attractive penthouse, large terrace; immediate possession. Eldorado 42881.

Apartments—Bronx.

Furnished.

WALTON AV., 2,270—Excellent three-room apartment, first floor; newly furnished; radio; subway one block. Blaine. Kellog 1958.

APARTMENT to sublease for Summer months, 4 rooms, very attractively furnished; excellent location; especially desirable for family; reasonable. Phone Olinville 10185.

Unfurnished.

167TH (Jerome subway and elevator, 1,130 Anderson Av.)—3 and 4 rooms, foyer, dinette, Frigidaire; $66 to $90.

CLAFLIN, 2,757 (near Kingsbridge station) 195th St., Rosener Gables—High-class 4-room apartment; elevator service, incinerators; reasonable.

BAILEY AV., 2,698. High-class, newly completed elevator building, 2 rooms, $35 up; 3 rooms, $45; near 225th-Broadway subway station, 5 minutes' walk east to Bailey Av. Agent on premises. Kingsbridge 0223.

BAILEY AV. (3,055 Broadway; subway 231st)—5 rooms, spacious; modern; $60.

CONCOURSE, 2,075 (corner 180th)—Day and night elevator service; Frigidaire; 4-5-6 large rooms, all modern improvements; concession; very low rents. Supt.

CONCOURSE, 2,075 (corner 180th)—Day and night elevator service; Frigidaire; 4-5-6 large rooms, all modern improvements; concession; very low rents. Supt.

GERARD AV., 1,006 (164th)—3, 4 rooms; new building; elevator service; Frigidaire.

HARRISON AV., 1,878-1,886-1,898 (near Burnside Av.)—2-3-4-5 rooms, 24-hour elevator service, Frigidaire; best private street in Bronx. Agent on premises.

MOTT AV., 790, CONCOURSE APPROACH FACING PARK; ELEVATOR; FRIGIDAIRE; 2-3-4 ROOMS; OCTOBER; 5 ROOMS.

RIVERDALE—Beautiful 6 rooms and sun parlor, plenty of sunlight; surrounded by beautiful grounds; garage; rent reasonable. Kingsbridge 7461.

SPUYTEN DUYVIL PARKWAY, 3,900-3,902—4 and 6 rooms; attractive rentals; modern, elevator, refrigeration; beautiful park surroundings; possession Oct. 1 or earlier. Inquire premises or phone Wickersham 6200.

Apartments—Brooklyn.

Furnished.

BEDFORD AV., 2,255—2-3 rooms; modern; elevator; $65 up; I. R. T., Church Av. Ingersoll 10270.

COLUMBIA HEIGHTS—Summer, 4 windows on harbor; 2-room apartment. Main 2769.

FLATBUSH (1,464 Ocean Av.)—Beautifully furnished new 3 rooms, two apartments, radio; maid service optional. Bersin. Navarre 8135.

FLATBUSH, 1,815 Beverly Road (4B)—Cool apartment, 4 rooms; July-August; 1½ block B. M. T. Buckminster 5812.

TWO ROOMS—Bargain post-renting season rentals, very low; we have several extremely fine 2-room suites, beautifully furnished and enjoying full hotel service; these rooms are very large and perfectly located as to light, air and quiet; very fine bath of course; free morning use of world's finest swimming pool; try living with no housekeeping bothers; you will be surprised how little it costs, especially with the moderate-priced St. George restaurants so handy; Clark St. express subway station right to building; 4 minutes to Wall St., 15 Times Sq.; surprisingly low rents. Apply Mr. Toucher at desk, Hotel St. George, Clark St., Brooklyn.

THREE ROOMS—Bargain post-renting season rentals, very low; very fine, large, light and airy rooms and bath; exceptional furnishings; free morning use of world's finest swimming pool; full hotel service; fine location; complete freedom from housework and bother at very low lease rates; Clark St. express station 7th Av. Interborough in building; 4 minutes Wall St., 15 Times Square. Ask for Mr. Toucher, Hotel St. George, Clark St., Brooklyn.

Unfurnished.

BAY RIDGE—3-4-5 rooms with bath; 6 rooms with bath and extra lavatory; large size rooms; elevator; Frigidaire; ample closet space; immediate occupancy. Royal Poinciana, 7,825 4th Av., corner 79th St., B. M. T. 4th Av. subway to 77th St. station. Tel. Shore Road 3392. Agent on premises.

BEEKMAN PLACE, 2,111-1-2-3-4 and 5 room modern elevator apartments, automatic refrigeration, Murphy beds; immediate occupancy. Brighton line, one block from Prospect Park station, Lincoln Road exit.

CATON AVENUE, 1,705—Sublet 3 rooms, overlooking Prospect Park. Frigidaire. Apply Apt. 1B.

CLINTON AV., 430. An exclusive modern elevator apartment house offering housekeeping suites of 6, 7 and 8 large, well proportioned outside rooms at moderate rentals; exceptional service; owner management. Apply renting agent, 430 Clinton Av. (near Vanderbilt Av.).

EASTERN PARKWAY, 77 (THE HILLCREST)—Three rooms, $70; also 4 and 5 rooms; southern exposure; Frigidaire and linoleum; opposite I. R. T. subway station.

FLATBUSH—Two short blocks from Church Av. station of I. R. T. Flatbush subway; beautiful 3-4-5-6 rooms, 1 and 2 baths; elevator; Frigidaire; incinerators; immediate occupancy. 201 and 221 Linden Blvd., between Rogers and Nostrand Avs. Agent on premises. Telephone Ingersoll 0670.

FLATBUSH (2,215 Newkirk Av., from East 22d to East 23d Sts.)—3-4-5-6-7 rooms, 1-2-3 baths; elevator; Frigidaire, incinerators; immediate occupancy; B. M. T. Brighton subway to Newkirk Av. station. Agent on premises. Telephone Flatbush 10351.

JORALEMON ST., 99 (Brooklyn Heights Section)—4 rooms with kitchen, overlooking garden; elevator apartment; electric refrigeration; convenient to Borough Hall subway and all other transportation. Apply premises. Main 5283.

LEFFERTS PLACE, 105. Modern 4-story apartment house offering housekeeping suites of 2-3-4-5 and 6 rooms at attractively low rentals; exceptional service; owner management. Apply renting agent, 105 Lefferts Place.

OCEAN AV., 650 (corner Albemarle Road, Flatbush)—Large size 3-5-6-7 rooms, 1-2-3 baths; elevator; Frigidaire; incinerators; immediate occupancy; B. M. T. Brighton subway to Church Av. station. Agent on premises. Telephone Ingersoll 10110.

OCEAN AV., 99 (overlooking Prospect Park)—1-2 room modern elevator apartments, Frigidaires, Murphy beds; roof garden, hallroom and dining room. Brighton line to Prospect Park Station, Lincoln Av. exit.

Apartments—Queens & Long Island.

Furnished.

BEECHHURST—Furnished 3-room apartment, reasonable, on Long Island Sound; 3 minutes bathing beach, railroad; beautiful surroundings; also double bedroom, private bath. Flushing 3959.

BELLE HARBOR—2-3-4-room apartments and furnished rooms. 235 Beach 134th. Belle Harbor 2761.

JACKSON HEIGHTS. QUEENS GARDEN APARTMENT HOTEL. Fresh Air, Quiet and Sunshine. Furnished and unfurnished, 2 and 3 rooms, modern, efficiency, elevator apartments; beautiful gardens; private park for tenants; unfurnished $50, furnished $70. I. R. T. or B. M. T. subway to Jackson Heights station or 5th Av. bus to 79th St. 3755 79th St. Phone Havemeyer 7550.

JACKSON HEIGHTS. In beautifully landscaped garden apartments. 2-3-4 rooms, modernly furnished. RENTALS, $75 AND UP. Free Tennis courts, children's playgrounds. JACKSON HEIGHTS BUILDERS, OFFICE 37-51 90TH ST. Flushing Subway, Elmhurst Av. Station. PHONE POMEROY 0930.

JACKSON HEIGHTS—4 rooms, 2 bedrooms, restricted community; October, longer; Saturday, Sunday evenings, Pomeroy 7099; week, Endicott 4430.

JACKSON HEIGHTS (35-64 81st St., Ravenna Court)—Will sublet 4-room apartment, furnished, radio included, until Sept. 15, 1930; rent $125 per month. Inquire Supt.

JACKSON HEIGHTS—One and three-room private apartment, complete; subway. Havemeyer 7210.

KEW GARDENS—Breezy, high, southeast corner, overlooking sea; 4 delightful, large rooms; books, charm; Kelvinator, elevator; reasonable to considerate tenant. Richmond Hill 0002.

LONG BEACH—Newly furnished 6-room apartment, garage, solarium, open porch; reasonable rent. 418 Laurelton Boulevard, corner Chester.

LONG BEACH (near)—4 large rooms, completely furnished, Oriental rugs; large grounds, garage; rent $75. Rockville Centre 2103.

BEAUTIFUL 100 per cent furnished 3-4-5 room suites, $18 to $25 weekly, reduction by month; living room with daybed, bedroom, complete kitchen, Frigidaire; entirely new house; entirely new, modern furniture; tile baths and kitchen; every modern convenience; gas and electricity furnished; 12 minutes on 5th Av. bus No. 15; right at foot Lowery St. station, B. M. T., I. R. T. or 2d Av. "L." Flushing line; nearer Times Square than 100th St., Manhattan; open 7 days weekly, 9 A. M. to 9 P. M. B. White, 43-05 Lowery St., Long Island City. Stillwell 9450.

Apartments—Queens & Long Island.

Unfurnished.

ASTORIA—Attractive 3 and 4 rooms, garden apartment, all large outside rooms, very quiet high-class apartment house, $55 to $66, garden court apartments. Corner Ely Av. and Temple St. (23d St. and 30th Road), 4 blocks west, one block south Grand Av. subway station.

CRYSTAL GARDENS (14 minutes from 42d)—All large, outside rooms; sunshine and air; no courts; spacious gardens; tennis courts; 3-4-5-6 rooms, $48 to $80; also 4-room semi-basement apartment, $45. 287 Hoyt Av., Astoria. Queensboro subway from Grand Central; B.-M. T. from Times Square or 2d Av. "L" (Astoria line) to Hoyt Av. Send for booklet.

ELMHURST—ST. JAMES APARTMENTS. JUST COMPLETED—MOST MODERN. 3 ROOMS, $55—4 ROOMS, $68.

Located amid countrified surroundings, large, light rooms, in-wall dining alcove, Frigidaire optional; huge closets, many conveniences; near Newtown high, public and parochial schools, churches; excellent transit. WE EXTEND AN INVITATION TO JUNE BRIDES TO INSPECT THESE CHOICE APARTMENTS. Broadway and Corona Av. Flushing subway, Elmhurst Av. station, 2 blocks south Elmhurst R. R. station. Apply on premises or any realtor at Jackson Heights or Elmhurst Av. station. Telephone Havemeyer 9696.

ELMHURST (near subway station)—2 rooms, kitchenette, bath, $45; 3 rooms, $50 up; 4 rooms, $75 up. Owner, George C. Johnston, office Elmhurst Av., subway station, Elmhurst.

ELMHURST (43-21 Elbertson St.)—3 rooms, large kitchen and alcove, heat and hot water; newly decorated; refined adults; $50. Havemeyer 3410.

FOREST HILLS—Sublet 4-room apartment in Chatwick Gardens; unfurnished; southern exposure; Electrolux; rent $90. Boulevard 2354.

JACKSON HEIGHTS. TRAYMORE ELEVATOR APTS. JUST COMPLETED, CORNER BUILDING. 2-3-4 ROOMS.

Porcelain Frigidaire box installed in each apartment, current to said box furnished by owner free of charge; tennis court. REAS. RENTALS—REFERENCES REQ. Apply on premises, 42-25 Layton St., 3 blocks south Jackson Heights subway station, or office of THOMAS DALY, 40-66 Junction Av., Junction Av. subway Station (Flushing Line). Havemeyer 2182. Newtown 8375.

JACKSON HEIGHTS. New elevator apartments. All improvements.

1 Room	$45
2 Rooms	$50
3 Rooms	$65
3 Rooms	$75
4 Rooms	$85
5 Rooms	$110

Concession. 40-13 82d St., opposite subway station. Daily, evenings, Sundays. Havemeyer 2100. KING & KING, INC., APARTMENT SPECIALISTS.

JACKSON HEIGHTS. Four-room modern apartment, Large, spacious, outside rooms, $80-$95. WHITEHALL COURT, 89-04 Hayes Av., 3 blocks from Elmhurst Av. station, or apply to 40-13 82d St., opposite subway station. Daily, evenings, Sundays. Havemeyer 2100. KING & KING, INC., APARTMENT SPECIALISTS.

JACKSON HEIGHTS. TERRIS TOWERS. APARTMENTS OF DISTINCTION. Two, three, four, five and seven room apartments, complete in every detail. TERRIS TOWERS RENTING OFFICE, 88-07 POLK AV., 85TH TO 89TH ST. Elmhurst Av. subway station, Flushing line.

JACKSON HEIGHTS. Modern 2½, 3, 4 room apartments to lease; electric refrigeration, incinerators, elevator; will decorate to suit tenant; block from Jackson Heights subway station; 5th Av. No. 15 bus stops at corner. GRANADA CORP., 37-25 81st St., Jackson Heights, L. I. Pomeroy 2425. Office open Sunday and evenings.

JACKSON HEIGHTS. In beautifully landscaped garden apartments, 2-3-4 ROOMS. RENTALS, $55 AND UP. Free Tennis Courts, Children's Playgrounds. JACKSON HEIGHTS BUILDERS, OFFICE: 37-51 90TH ST. Flushing Subway, Elmhurst Av. Station. PHONE POMEROY 0930.

JACKSON HEIGHTS. 2 ROOMS, $50. 3 ROOMS, $65. 4 ROOMS, $80. Electric refrigeration, incinerators, elevator; best section, large rooms, 3 blocks to subway, B. M. T., I. R. T., 2d Av. L. FRANK O'HARA, INC., 40-10 82d St., foot of Jackson Heights Sta. Daily, evening, Sunday.

JACKSON HEIGHTS—Modern 2½, 3, 4 room unfurnished apartments to lease; electric refrigeration, incinerators, elevators; will decorate suit tenants; block from Jackson Heights subway station; 5th Av. bus No. 15 stops at corner. Granada Corp., 37-25 81st St., Jackson Heights, L. I. Pomeroy 2425. Office open Sunday and evenings.

JACKSON HEIGHTS APARTMENTS. One room, $50. 2 rooms, $55. 3 rooms, $60. 4 rooms, $62. ALSO FURNISHED APARTMENTS. BRENNAN. Foot Jackson Hts. Sub. Sta.

JACKSON HEIGHTS, 90th St., 3,433—2-3-4 rooms and bath; $40 to $69; all improvements; tennis courts, children's playgrounds; Electrolux refrigeration if desired. Inquire on premises.

JACKSON HEIGHTS—4 large, sunny rooms; block from subway station; $65, or sell; restricted community Queensboro; privileges. Pomeroy 7498.

JACKSON HEIGHTS—Sunny six-room apartment, garage; Frigidaire; golf, tennis; one block Fifth Av. bus, subway; $120. 33-27 83d St., Havemeyer 5047J.

JACKSON HEIGHTS—6 rooms, sun parlor, garage; reasonable; subway. 3,553 70th St.

JAMAICA (139-24 88th Av.)—To let 6 rooms, 2-family house, enclosed porch, open fireplace, all improvements; brick house; $7,500. Telephone Jamaica 5182.

KEW GARDENS—Modern elevator apartment, 1-2-3-4 rooms; rental $45 and up; large kitchen and Frigidaire; also furnished apartment of 3 rooms to sub-lease for season. Apply Supt., Kew Gables Apt., 119-37 Metropolitan Av., Kew Gardens, L. I.

KEW GARDENS—Duplex, 8-room apartment, two lower floors; garage. Virginia 7286.

KEW GARDENS—3 rooms, furnished or unfurnished; reasonable. Tel. Cleveland 9141.

SUNNYSIDE (39-88 49th St., corner Skillman Av.; Bliss St. station)—New elevator apartment, 3 and 4 rooms, electric refrigeration; moderate rentals. Newtown 7031.

SUNNYSIDE, 39-88 49TH ST. (corner Skillman Av., Bliss St. Station)—New elevator apartment, 3 and 4 rooms, electric refrigeration; moderate rentals. Newtown 7031.

SUNNYSIDE—Attractive 3-room garden apartment; 20 minutes Times Square. Stillwell 3309.

GRANADA APARTMENTS, SUNNYSIDE SECTION, WOODSIDE. MOST EXCEPTIONAL ELEVATOR APT., 2-3-4 ROOMS. Light, airy, ideal in every detail for a comfortable home; refrigerator, screens, &c.; opposite public school, one block to Bliss St. subway station, Flushing line. REASONABLE RENTAL. 4,705 Packard St. 4,706 Bliss St. Apply Supt. on premises.

Apartments—Westchester.

Furnished.

BRONXVILLE—4½ large, airy rooms, amid private garden; refrigeration; immediate possession. 64 Sagamore Road, Apt. D4. Bronxville 1651.

BRONXVILLE—July and August; 4-room apartment beside lake. Rivermere 2F, Bronxville.

RYE—3 bedrooms, large living room, dining room, kitchen, bath; available from July 1 to Sept. 1. Apt. E23, Highland Hall. Phone Rye 1746.

4 ROOMS, Frigidaire; 3 exposures; shady gardens; cool for Summer. Bronxville 1150W.

Unfurnished.

FLEETWOOD STATION—MOUNT VERNON. Modern apartments with large rooms; from $65 to $185; for immediate occupancy; 3½ acres private grounds; outdoor recreation, children's playground, recreation rooms; owner management. Agent on premises. Phone Hillcrest 1767. Clearcrest Apartments, 472 Gramatan Av.

MOUNT VERNON—Extraordinary 6 rooms, 2-family house, breakfast room, front parlor, heated double garage, exclusive. Oakwood 7906.

MOUNT VERNON—First floor, 5 rooms, all improvements, 2 porches; near school and train. 419 South Columbus Av.

NEW ROCHELLE (Grassmere Hall, corner Lockwood Av. and May St.)—High-class elevator apartment house, beautiful 3-4-5-room apartments, dining alcove, latest improvements, electric refrigeration. Phone New Rochelle 7621 or Caledonia 6801.

ESPLANADE GARDENS, MOUNT VERNON, N. Y. 531 EAST LINCOLN AV. Close to Columbus Av. station of Boston-Westchester Railway; 5 minutes to schools, theatres, churches, &c.; high-class elevator apartments. 3 TO 6 ROOMS, 1 AND 2 BATHS, FROM $85 MONTH UP. Every modern appointment, including mechanical refrigeration, permanent light; trolley cars pass door to Pelham. Immediate possession. Ownership management; 24-hour service.

Apartments—New Jersey.

Furnished.

AVON, N. J.—Garfield Apartments; 3-room apartments; new furniture, electric refrigeration; 150 feet beach. 15 Garfield Av.

Unfurnished.

SPECIAL Summer rates; 3 and 4 room apartments. Telephone Orange 3-1513.

Apartments Wanted.

Unfurnished.

WANTED, 12 rooms, kitchenette, furnished, unfurnished, to lease until Oct. 1, Gramercy Park or Stuyvesant Square neighborhood preferred; state location, price. Y 2044 Times Annex.

Moving, Trucking, Storage.

ABOUT MOVING, local, long distance; return load system. Harts Transportation. Billings 1602.

WEEKLY trips Albany, Boston, Atlantic City; anywhere; free storage; insured. Sacramento 9177.

Apartments and Rooms to Share.

11TH EAST, Near 3d Av.—Young man share 4-room apartment with 2 gentlemen; real home; $4 per week. Stuyvesant 0524.

83D (near Central Park)—Young man share beautiful 6-room apartment with young men; reasonable. Susquehanna 1332, evenings.

92D, EAST—Lady share elevator apartment, lady, separate rooms; concession. Atwater 0031.

LADY would like to share her attractive apartment with lady; business references required. Academy 2581.

YOUNG MAN share apartment with same; 15 minutes Times Square. Ravenswood 1668.

Furnished Rooms—East Side.

2D AV., 184 (11th)—Near St. Marks churchyard, large front room, large alcove; accommodate 1-2; private entrance; Summer rate $40. Stuyvesant 3959.

10TH, 49 EAST—Small, light room at $4 a week.

11TH, 16 EAST—Beautiful house; private school Winter; singles $8, doubles $13.

15TH, 338 EAST (Apt. 25)—Two, facing street; all improvements; separate entrance.

22D, 152 EAST (Gramercy Court)—Single $7; large $9; gentlemen. Apt. 9.

22D, 33 EAST—Immaculately clean, comfortable, large front, $8; single, $6; references.

23D ST., 145 EAST. KENMORE HALL, NEW 22-STORY CLUB HOTEL. Live in the Gramercy Park Section. Applications received for rooms, $8 to $14 per week; double rooms, $16. FREE SWIMMING POOL, gymnasium, spacious lounges; men and women on separate floors. Gramercy 3840.

27TH ST. AND MADISON AV. (Hotel Madison)—Large, double outside room, use of bath, for 1 or 2; $10.50 weekly; reduced from $14. Telephone Lexington 3940.

29TH ST., 29 EAST, TO 30TH ST., 30 EAST (HOTEL MARTHA WASHINGTON)—FOR WOMEN, ROOMS WITH RUNNING WATER, $12 AND $13.50 WEEKLY FOR ONE, $15 AND $17.50 FOR TWO; WITH BATH, $15, $17.50 AND $20 WEEKLY FOR ONE, $18, $21 AND $22.50 FOR TWO.

29TH, 33 EAST—For gentlemen only; single $35 a month; double $45. Inquire manager, 29 East 29th.

32D, 34 EAST (GRAND UNION HOTEL)—Room, bath adjacent, $8.75-$12 weekly; $15 for two; room and bath, $12-$16; single, $15; $18 for two; full hotel service. Bogardus 5181.

33D, 135 EAST—Newly furnished; conveniences; private. Scholz, 2 flights up.

34TH ST., 129 EAST—Goingabroad until Sept. 15; any reasonable offer accepted for large, cool room, adjoining bath, artistically furnished; piano; kitchenette; separate entrance. Call afternoon and evening, Lexington 3881. Morsell.

34TH ST., 120 EAST—Attractive, well-kept room, large kitchenette; references. Robertson.

34TH, 120 EAST (Apt. 9)—Attractive, cozy room, elevator apartment. Caledonia 9335.

34TH, 122 EAST—Attractive, newly decorated singles, doubles; $6-$9-$12. West.

34TH, 122 EAST—$7-$10; exclusiveness, charm, privacy. Lexington 0990. Edgar Studios.

34TH, 128 EAST—Large, double (7 windows); also desirable single. Hastings.

34TH, 120 EAST—Attractive 2-room suite, kitchenette; water; suitable couple. Bailey.

35TH, 143-144 EAST—Large studio, singles, doubles, two connecting, private baths; reasonable.

35TH, 111 EAST—Attractive large room, private bath, kitchenette; also single room.

36TH—Double, large, attractive, private bath, shower; also single; references. Caledonia 0172.

36TH, 58 EAST—Large and small rooms; Summer rates; business people, tourists.

38TH, 15 EAST (Vanderbilt Studios)—Furnished studios available for the Summer or longer; restaurant in building. Lexington 10125.

38TH, 29 EAST—Large, cool, private bath, also single, $8; desirable; refinement.

38TH, 35 EAST—Attractive, airy, single front room; running water; Summer rates.

39TH (78 Park Av.)—Gentlemen, comfortable home, attractive rooms, basement, reduced, weekly.

40TH, 125 EAST—Large room, clean, pleasant, kitchenette, private bath; reasonable rates.

46TH, 164 EAST—Parlor; piano; small double, single, private; kitchen privileges. Morse

46TH, 157 EAST—Large, cool room with private bath, telephone; $15.

49TH ST. (northeast corner Madison)—Special low Summer rates on a few 15th floor rooms, with running water; full hotel service. Hotel New Weston. Plaza 4800.

51ST (588 Lexington Av.)—Attractive double, single rooms; kitchenette; $10 to $16; business people. Bayerlein.

53D, 56 EAST—Exceptionally large parlor, large bay window, private bath, shower; suitable 3; $18; also others, $14.

53D, 133 EAST (Park-Lexington)—Beautiful double-single, shower; telephone service; reasonable.

54TH, 66 EAST—Basement, 2 rooms, bath, furnished, unfurnished; other rooms; references.

54TH, 53 EAST—Elegantly furnished large single room, running water, $8 weekly.

54TH, 65 EAST—Single rooms, $8; large rooms, private bathrooms, $17; telephone.

56TH, 328 EAST (The Sutton)—Residential hotel for women; room arranged as attractive living room, where friends may be entertained; restaurant, swimming pool; Summer rates $10 to $16.50. Wickersham 3940.

62D, 120 EAST—Modern, attractive, first floor south, semi-private bath; $15.

64TH, 59 EAST—Comfortable, cool rooms, baths, running water; German house; reasonable.

66TH, 56 EAST—Attractive rooms, private bath, or floor through; shown after 10 A.M.

76TH, 42 EAST—Room, bath, southern exposure, $10; kitchenette, bath, shower, $15.

87TH, 11½ EAST (Central Park)—Single room, newly furnished. Telephone Sacramento 9327.

92D (1,285 Madison Av.)—Attractive large, beautiful outlook, bath, kitchenette; Summer rates.

94TH, 138 EAST—Comfortable single, adjoining bath; elevator, subway; $8. Baumann.

95TH, 20 EAST—Cool, attractive, double, single rooms; cooking privilege; $7.50 upward.

95TH, 14 EAST—Single, double, nicely furnished, private home, modern conveniences; references.

124TH, 29 EAST—Large double room; also single; running water; elevator. (6A).

BEEKMAN PLACE, 32—Nice single, double rooms, kitchenette, private bath, lavatory; telephone.

GRAMERCY PARK SECTION—Cool, well-furnished room; gentleman; references; moderate; near subway. Call Stuyvesant 1512 evening.

IRVING PLACE (near park)—Single room, elevator apartment; lady. Stuyvesant 5524. Baxter.

LEXINGTON AV., 175 (corner 31st)—Airy room, single, double, kitchen privilege; Summer rates; business women preferred; elevator. Coates.

LEXINGTON AV., 279 (36th)—Exceptional accommodations, with, without bath; low rental; select.

HOTEL RUTLEDGE—Women exclusively, sunny room, ideal location; rooms with running water, $1.50 and up per day, weekly $9 upward, with bath $2 and up per day, weekly $12 upward. Lexington Av. and 30th St. Ashland 8966.

Furnished Rooms—West Side.

8TH ST., 3 WEST (Hotel Marlton)—Rooms, $12-$14 weekly; hotel service.

11TH, 27 WEST—Gentleman; attractive, single, quiet room; garden outlook; elevator; refinement.

11TH, 228 WEST—Cozy single, double, $7.50 up; convenient subway. Watkins 0454.

12TH, 112 WEST—Large room, adjoining bath; 1-2 business men; reference.

12TH, 114 WEST—Single, double, all improvements; business men only; reasonable.

12TH, 39 WEST—Beautiful front, cool, single rooms; running water; private baths.

13TH, 113 WEST—Large, attractive, bath; private entrance; reasonable. Russell. Chelsea 4575.

13TH ST., 154 WEST—Attractive, large, bright, clean room; reasonable.

19TH, 425 WEST—Studio room, open fireplace, running water, privacy, adjoining bath, also kitchenette, $10. Watkins 7699.

21ST ST., 125 WEST—Just completed, 12 rooms, modern improvements, housekeeping; reasonable.

22D ST., WEST—Large, cool room; select apartment; only roomer. Chelsea 4074.

31ST ST., 4 WEST, OFF 5TH AV. (HOTEL WOLCOTT)—SINGLE ROOM, RUNNING WATER, $12 AND $14 WEEKLY; WITH BATH, $16.50 UP; DOUBLE ROOM AND BATH, $21 FOR TWO; EXTRA LARGE ROOM AND BATH, $24 FOR TWO.

34TH ST., 356 WEST—New and attractive single rooms for young men, 50c., 75c., $1; showers, gymnasium, billiards, restaurants. Sloane (Y. M. C. A.) House. Transients.

42D ST., 351 WEST. NEW HOLLAND HOTEL. New 21-story hotel for men and women. RATE $15 WEEKLY UP. Bedroom-living room combined, kitchenette, refrigeration, bath, gymnasium, swimming pool.

43D, 75 WEST—Newly furnished room, private bath; also singles; refined; reasonable.

44TH ST. HOTEL (120 WEST). TWIN BEDS, BATH, $18.

46TH ST., 111 WEST (Century Hotel)—Recently completed, 350 rooms; single room and bath, $2.50 up; $16 weekly; double, $3.50 up; $18 weekly up; complete hotel service.

46TH, 59 WEST (Hotel Wentworth)—Rate until Sept. 1 from $10.50 per week; full hotel service.

47TH ST., 106 WEST (RALEIGH HALL). A RESIDENCE FOR MEN, where, at rates lower than average, men enjoy comfortable quarters, live well and appreciate quiet, exclusive club life. $10-$17 WEEKLY, $2-$3 DAILY.

48TH, 129 WEST—Room with running water, to Sept. 1; from $12 per week; full hotel service.

49TH, 130 WEST. HOTEL CHESTERFIELD. Rooms, adjacent bath, $12 weekly; with private bath, $18 single, $21 double.

50TH, 53 WEST—Cozy rooms, adjoining bath; $6-$10 weekly. Volunteer 9826.

51ST, 314 WEST—Single, double; cool; improvements; business man; reasonable. Apt. 5.

53D, 32 WEST—Beautiful medium room, private bath, $13; basement room, private bath, $12; single rooms, $8 up.

53D, 64 WEST—Attractive single, double rooms, running water, baths; Summer rates.

56TH, 106 WEST. NEW COLLEGE MEN'S CLUB, having restaurant, lounge, library and billiard room; will rent a few attractive bedrooms to approved non-members.

56TH, 66 WEST—Nice room, running water, 2 daybeds; reasonable; conveniences; references.

57TH ST., WEST—Desirable front room, connecting bath; gentleman; references; $18. Moff, Circle 7492.

57TH, 49 WEST (4E)—Attractive, quiet, airy; reasonable; references. Wickersham 0640.

58TH ST., 60 WEST—Attractive, large, also small room, running water; gentleman; telephone, maid service; 7th floor, elevator; block south Central Park.

58TH, 57 WEST—Cool, outside rooms, running water; reasonable; gentlemen. Apt. 57.

60TH ST. (WEST OF BROADWAY). ST. PAUL HOTEL. Rooms, with running water, $1.50. Rooms with private bath, $2. SPECIAL WEEKLY RATE. One block from Columbus Circle.

61ST, 10 WEST (corner Broadway)—Single room, connecting bath; $1.50 daily; $9 weekly up; full hotel service.

61ST, 26 WEST—Attractive rooms, private bath, $12 weekly; without, $8 up; daily, $1.50 up; full hotel service.

69TH, 143 WEST (Broadway)—Comfortable room, running water; quiet; 2 flights; reasonable.

69TH, 42 WEST—Studio, large, artistic, beautifully furnished, adjoining bath; $12 weekly.

70TH ST., 115 WEST (near Broadway). LIVE IN A NEW CLUB RESIDENCE AT ROOMING HOUSE PRICES. Beautiful rooms with connecting bath; others with bath adjacent; unusually low rates; single rooms, $10 to $14 weekly; lounge, bridge rooms, gymnasium; other club features; moderate-priced restaurant and real hotel service. STRATFORD ARMS, Trafalgar 9400.

70TH, 131 WEST—Front, private apartment; only roomer; lady. Endicott 2319. H. May.

71ST, 68 WEST—Attractive room, adjoining bath; low rent; refined, quiet home.

71ST, 342 WEST—Neat, double, airy rooms, shower; business people. Apt. 8.

71ST, 29 WEST—Delightful, near Park, single rooms, $7-$8-$10 weekly.

71ST, 324 WEST. Single, private home, shower; low rental.

73D, 106 WEST—Exceptionally clean, single rooms, $5-$7-$10; quiet house.

74TH, 150 WEST—Excellent accommodations, wholesome meals; immaculate; accessible; different; reasonable; references.

74TH, 126 WEST—Attractive medium room; private bath; clean, quiet house.

75TH, 8 WEST—Attractive doubles, exceptional furniture, rear basement, kitchenette, yard; reduced.

75TH, 124 WEST—Attractive single, double, running water, private bath, newly furnished.

75TH, 57 WEST—Outside, clean, nicely furnished living-bedroom, water, $9; small single room, water, $7. Apt. 80.

75TH, 101 WEST—Large, cool front; use kitchen; Summer rate; references. Manning.

75TH (317 West End Av.)—Handsomely furnished renovated room, kitchenette, private bath.

75TH, 153 WEST—Beautiful room, bath, kitchenette, rooms, adjoining bath; sunny basement.

75TH, 234 WEST—Large front room, private bath, kitchenette, clean house; reasonable.

75TH, 115 WEST—Attractive front parlor, piano, private bath; double; running water.

75TH, 132 WEST—Large and medium rooms, kitchenette and bath; quiet; reasonable.

75TH, 116 WEST—Large and small rooms; also basement; suitable couple, gentlemen.

75TH, 108 WEST—Delightful, modern, 1-2, separate bath, kitchenette; $16-$22.

75TH, 57 WEST—Attractive single, double rooms; Summer rates. Apartment 41.

76TH ST. AND BROADWAY. NEW HOTEL MANHATTAN TOWERS. 24-STORY FIREPROOF HOTEL. NEW—JUST COMPLETED—MODERN. Beautifully furnished; finest of its type. COOL—AIRY—HOMEY ROOMS AT SPECIAL LOW SUMMER RATES.

76TH, 18 WEST—Colorful rooms, newly designed interior decorator; suitable for 2; $12 each; literary, artistic class.

76TH, 110-112 WEST—Attractive room, private bath; 15 singles; $7-$5.

76TH (343 West End Av.)—Small, cool room, next bath, $7 weekly.

77TH ST., BWAY. (Hotel Belleclaire).

Single room without bath	$10 week
Single room, bath	$15 week
Double room, bath	$17 week
Two-room suite	$25 week
Three-room suite	$35 week

Attractive Lounge. Roof Solarium.

78TH, 170 WEST—Attractive room, $6.50; large, airy, $8; 2 flights. Walter.

78TH, 150 WEST—Exquisite front, parlor newly furnished and decorated; single, $5.

78TH, 346 WEST END—Beautiful large parlor, private bath, kitchenette; Summer rates.

79TH, 302 WEST (8D)—Attractive, cool, running water, near shower; reasonable; gentlemen.

79TH, 117 WEST (3E)—Exceptionally attractive, newly furnished room. Cotter, Trafalgar 2131.

79TH (401 West End, 3 north)—Double, single rooms; running water; exceptional.

79TH (401 West End Av.; Apt. 2 south)—Well-furnished outside, double, single, with bath, also adjoining bath; conveniences.

79TH, 117 WEST—Large, nicely furnished, front studio room, piano; elevator. Hester.

80TH, 310 WEST. Beautiful single, double rooms, newly furnished, decorated, elevator; $7.50 up; river view.

80TH, 306 WEST (NEAR DRIVE). Attractive singles, doubles; newly furnished, kitchenette, showers; hotel service; elevator; $8-$15.

80TH (411 West End, Apt. 3S)—Beautiful front sitting-bedroom, suitable 1-2; see to appreciate; very reasonable.

80TH, 148 WEST—Immaculate, attractively furnished, cool front basement, kitchenette; Summer rates.

80TH (409 West End Av., 3W)—Choice rooms; insist on seeing; reasonable.

80TH (411 West End)—Single, double, piano, attractive, water; $8 up. 2W.

80TH, 321 WEST—Newly furnished, large rooms, private baths, kitchenette; $12-$16.

81ST, 200 WEST (G)—Parlor, connecting bedroom, bath; telephone, kitchen privilege; $12.

82D, 165 WEST (corner Amsterdam)—Scrupulously clean, homey, front room; private home; every improvement; permanent; gentleman; $7. Kilton.

82D, 27 WEST—Elegant, large, airy room, private bath, kitchenette; immaculate; homelike.

82D, 31 WEST—Lovely studio room, piano, private bath, kitchenette, immaculate.

82D, 134-6 WEST—Single and double rooms with bath; $6 up.

83D, 22 WEST—Elegant, large, airy room, private bath, kitchenette; immaculate; homelike.

83D, 233 WEST (4C)—Well furnished, single rooms, next bath; $7-$10.

84TH, 341 WEST—Large front, double, private bath, kitchenette, suitable 3; singles.

84TH, 268 WEST—Attractive, large, front room; all improvements; reasonable. Apt. 4.

84TH, 328 WEST—Single and double rooms, bath adjoining, kitchenette; Summer prices.

85TH, 353 WEST (8E). NEWMAN RESIDENTIAL CLUB (GIRLS). Attractive studio rooms, double, single; daybeds, kitchen privileges, maid service;

85TH, 340 WEST (NEAR DRIVE). Elevator; hotel service; telephones; newly decorated; attractively furnished; near baths, showers; singles, $5-$7-$8; doubles, $10-$15.

85TH, 60 WEST—Unusual double, twin beds; owner's home; very reasonable; opportunity.

86TH (Broadway)—Refined family desires paying guests; unusual; suitable 2. Susquehanna 10037.

86TH (Riverside)—Large, airy, overlooking river; 1-2 business women. Susquehanna 6999.

86TH, 278 WEST (Broadway)—Large, attractively furnished, private bath, kitchenette; Summer rates.

87TH (near Riverside) — Until September; business woman, student; large outside room; semi-private bath; $10. Phone Schuyler 4769.

88TH, 16 WEST—Cozy double, newly furnished; southern exposure; colorful; also single.

89TH (605 West End Av.)—Why not live attractively and comfortably in lovely studio rooms; refined atmosphere at low Summer rentals ranging from $8 to $18 weekly; baths, kitchenettes?

89TH, 336 WEST—Double room; near Riverside Drive; light housekeeping, private bath.

89TH, 37 WEST—Beautiful living room, bedroom, bath, kitchenette; private entrance; $16.

89TH, 43 WEST—Immaculate, beautifully furnished large room, kitchenette, bath; Summer rates.

89TH, 328 WEST (DRIVE). Double room, shower; gentlemen; references; $12.

89TH, 308 WEST—Newly decorated, attractive, private bath, $15; single, water, $8.

90TH, 28 WEST—Permanent guest desired; clean, attractive, well regulated home, near park; consider meals refined, cultured person.

91ST, 15 WEST—Airy double, single, piano, running water, housekeeping, high-class elevator apartment; $5 to $9. Ullrich.

92D, 302 WEST (44)—Exceptional opportunity gentleman appreciating refined surroundings; master bedroom, double windows, shower; reasonable. Schuyler 2505.

93D, 157 WEST—Front parlor, running water, kitchenette; $10.

94TH, 310 AND 315 WEST (near Drive). Most up-to-date Furnished Rooms Cool and Airy. Private Baths. Special Summer Rates—Hotel Service. $6-$7-$8-$10-$15-$16. Kitchen Privileges.

94TH (West End)—Large front, bath adjoining; refinement; reasonable; references. Riverside 5211.

94TH, 308 WEST—Very large, light, breezy room, well furnished; single $10, double $12; elevator; references. Triggs (3E).

94TH, 321 WEST (Drive)—Medium, sunny; high class; elevator, shower; $7. Edwards.

95TH, 10 WEST—Exceptionally large, immaculate, single, $8; also double; American home.

96TH, 231 WEST—Beautiful room, bath, facing Broadway; twin beds; $12. Richmond.

96TH, 231 WEST—Handsome room, private bath; facing Broadway; $9. Apt. 7C.

97TH, 1 WEST (371 Central Park West)—Nicely furnished, large front rooms, running water; hotel service; $5 up.

97TH, 255 WEST—Pleasant room, adjoining bath; $7; gentleman. Winlock. Riverside 5026.

97TH, 127 WEST—Modern singles, $5.50 and $7.

98TH, 220 WEST—Large front room, $12-$15; single, $8; board optional; elevator, phone; private family. Apt. 11B.

99TH, 310 WEST—Exceptional, delightful; overlooking Hudson; modern conveniences; reasonable. Apt. 44.

99TH, 230 WEST (Broadway)—Beautifully furnished room, washroom; private family; $8. 3S.

99TH, 304 WEST (7W)—Attractive, cool room, adjoining bath, elevator, shower; $8.

100TH, 219 WEST (corner Broadway)—Newly decorated, large front, private; reasonable. Fyrberg.

100TH, 216 WEST (3C)—Cheerful, 2 windows, elevator, kitchen privilege; suitable two.

101ST, 243 WEST (Broadway)—Beautifully furnished, front, double room. Apt. 5E.

101ST, 327 WEST—Immaculate front parlor, private bath; also large room; reasonable.

103D, 14 WEST—Clean, comfortable room, large window, independent; $5; respectable. Pearce.

103D, 235 WEST—Sunny front room, running water, $7. Olivier.

103D, 244 WEST—Two rooms, bath, kitchenette, grand piano; also doubles, singles.

103D, 235 WEST (Broadway)—Outside, running water; Summer rates; 1-2. Johnston.

104TH, 58 WEST—Cozy front parlor, bedroom; very clean, private; $11. Hofer.

105TH ST. (Bway.)—Attractive, large, clean, cool, well furnished; no other roomers; private bath; radio. Phone Academy 3168.

106TH, 53 WEST—Attractive room, modern; housekeeping; business, professional woman. (Apt. 4E).

106TH, 238 WEST—Large, newly furnished single, double, $7-$9. Apt. 8.

107TH (474 Central Park West)—Neatly furnished room, use of piano; reasonable.

108TH, 256 WEST—Attractive, cool (double) front, housekeeping, refined home; $9. Tucker.

108TH, 241 WEST (8D)—Cheerful, double, front; single; modern; private; housekeeping; Frigidaire.

109TH, 300 WEST (5D)—Large, bright living and bedroom; communicating; newly furnished; hot, cold water, twin beds; sleeping accommodation; living room; Broadway outlook.

110TH ST., 544 WEST (NEAR BROADWAY) Hotel clubhouse for men. New eight-story building; restaurant; special rates; daily, weekly, monthly. Academy 5505.

110TH, 601 WEST—Clean, quiet; beautiful, new furnishings; running water; best twin daybeds; $15; also single. McGee.

110TH, 601 WEST (Broadway)—Desirable, cool, front, adjoining bath; reasonable. 8J.

110TH, 412 WEST (44)—Beautiful front double, adjoining bath; business men; $10.

111TH, 532 WEST (Harvey Women's Club)—Singles, doubles, complete housekeeping; Summer rates.

112TH, 521 WEST (83)—Delightful accomodations; different; accessable; double exposure; worth investigating.

112TH, 611 WEST (Broadway-Riverside)—Large, outside room; private family. Davis (1).

112TH, 604 WEST (Broadway; Apt. 3)—Small room, showers, telephone; gentleman.

112TH, 611 WEST—Beautifully furnished front; single, double; near Drive. (32).

113TH, 549 WEST (Altora Residence Club—Women)—Rooms, suites, housekeeping, $5.75-$10.75.

113TH, 562 WEST—Unusually attractive, single, double; refined surroundings; $6-$16. Zvan.

114TH, 628 WEST (33)—Beautiful, refined family, modern; Summer rates. Cathedral 7279.

114TH, 606 WEST—Newly furnished single room, adjoining bath; Broadway-Riverside; $7.

114TH, 628 WEST—For 2; large, front, airy, well furnished; $12. Garn.

115TH, 629 WEST—Two rooms, bath, kitchenette, unusual furnishings, best beds; suitable 3; also singles; convenient subway. (6W.)

116TH, 404 WEST—Double, overlooking park; $14; housekeeping; single, $9; references. (62).

118TH, 400 WEST—BRIGHT, CHEERFUL, ELEVATOR, PRIVATE FAMILY. LEEMAN.

118TH, 418 WEST (52)—Choice, quiet, front, airy; $9; man, woman; elevator.

118TH, 414 WEST (31)—Cool double, facing street; single, outside; kitchen privileges.

120TH, 2 WEST—Elegant room, for young person; references. (Apt. 73). University 8776.

121ST, 537 WEST (Apt. 41)—Outside room, running water, suitable for 2.

124TH, 542 WEST—Large room, adjoining bath; telephone and elevator; $6; references exchanged. Phone Cathedral 4650.

135TH, 601 WEST—Light, cool room; newly decorated; shower; elevator; $7. 4E.

139TH, 602 WEST (Apt. 53)—Large room, conveniences; suitable 1, 2; private family.

141ST (3,456 Broadway) (18)—Single, running water, homelike, suitable lady; $5.

143D, 531 WEST (Broadway)—Attractive front room for permanent person; $6. Atkinson.

151ST, 518 WEST (near Broadway)—Summer rates, beautiful outside singles, $5 up; doubles, $10; kitchen privileges; elevator; also 2 and 3 room housekeeping suites.

157TH, 550 WEST (Apt. 94)—Large room, adjoining bath; elevator; subway; reasonable.

164TH, 558 WEST—Large room; all improvements; traveling conveniences; private; $6. Jowling.

170TH, 550 WEST (4A)—Large, comfortable, adjoining bath; homelike surroundings. Wadsworth 3862.

172D, 575 WEST (4A)—Large room, single, double, adjoining bath; private; reasonable.

BANK ST., 29—Single room opening on large balcony; $30 month.

BARROW ST., 8 (Greenwich), Apt. 3—Two single rooms; $7-$8; comfortable.

BROADWAY AND 54TH ST. HOTEL CUMBERLAND. Large rooms, attractively furnished. Commodious closets. Congenial atmosphere. Rooms with running water, $12 weekly for one; large front corner rooms with running water, $18 weekly for two; rooms with bath or shower, $15 up weekly for one, $18 up weekly for two. Reasonable transient rates.

BROADWAY, 3,647 (150th) (Apt. 4A)—Elegant corner room, newly furnished, river view; suitable single, couple; reasonable.

BROADWAY AT 76TH ST. NEW HOTEL MANHATTAN TOWERS. 24-STORY FIREPROOF HOTEL. NEW—JUST COMPLETED—MODERN. Beautifully furnished; finest of its type. COOL—AIRY—HOMEY ROOMS AT SPECIAL LOW SUMMER RATES.

GREENWICH VILLAGE (21 Bank St.)—Large, attractively furnished room, fireplace, kitchenette; bachelor; references; $11. Clarke, Chelsea 7943.

GREENWICH VILLAGE, 148 (Waverly Place)—Attractive singles, doubles, improvements; hotel service; reasonable.

GREENWICH VILLAGE (164 Waverly Place)—Beautifully furnished, telephone, bath, housekeeping; gentleman. Paris.

GREENWICH VILLAGE (11 Bank St.)—Large room, running water, fireplace.

HAVEN AV., 61 (convenient 168th St. Broadway subway)—Modern rooms; running water; reasonable; Hudson view. Lefkovitz, Billings 2262.

MORNINGSIDE DRIVE, 100 (120th; subway station, 116th-Broadway)—Delightful location, heights, overlooking park; residence club; near Columbia, two buildings; reception rooms, dining rooms; singles, $6-$12; small bath, $7.50; double, $12-$14; suites, kitchenettes, $8x12.

RIVERSIDE, 676 (145th)—Front; river view; shower; immaculate; home atmosphere; single, double; absolute privacy; breakfast optional. Apt. 1F.

RIVERSIDE DRIVE, 362—Attractive, complete kitchenette; double, single; housekeeping privileges; reasonable. 3D.

RIVERSIDE (104th)—Large, cool, exceptionally beautiful; refined Jewish family. Goldknopf, Academy 7895.

RIVERSIDE DRIVE, 644 (corner 142d)—Newly furnished double room, overlooking river, twin beds; also single; $8. 2G.

RIVERSIDE, 299 (102d)—Beautifully decorated, 1-2 rooms; facing Drive; reasonable. 8A.

RIVERSIDE DRIVE—Single, double, bed-sitting or bedroom; facing river. Riverside 1954.

RIVERSIDE DRIVE, 549 (6B)—Newly furnished, newly decorated, outside single, double; running water; kitchenettes; $7-$16.

RIVERSIDE DRIVE, 224 (95th)—Large, airy, overlooking Hudson, suitable two; $12. (7N).

RIVERSIDE DRIVE, 82 (80th)—Attractive room, facing river, newly furnished; $10-$23.

RIVERSIDE DRIVE, 362 (109th)—Nicely furnished, light, airy, front room. Apt. 2A.

RIVERSIDE DRIVE, 24—Large front, private bath, shower; single rooms, $5-$6.

RIVERSIDE DRIVE, 380 (110th)—Beautiful outside room, 1-2, $10. Apt. 2G.

WEST END AV., 410 (subway, 79th)—Front; suitable 1-2; kitchen privilege; elevator; shower, $12; single, $6. Emerson.

CLAREMONT CLUB. Single and double rooms, excellent location, river view, beautifully furnished; coolest spot in city; social surroundings, outdoor handball court, radio, dancing and bridge; Summer rates; references. 140 Claremont Av. (122d).

Furnished Rooms—Bronx.

BRYANT AV., 839—Furnished room, light, airy. Call 10-12. Dayton 0480.

Furnished Rooms—Brooklyn.

SEA GATE—Attractive, airly 1-2 rooms, beautiful location; business adults preferred. Mayflower 2333.

A CLUB RESIDENCE FOR MEN AND WOMEN. $10 to $25 weekly. Transients, $2 per day upward. New 550-room hotel, private baths, luxuriously furnished, all light and airy; swimming pool, gymnasium, social rooms, library, roof solarium, garage, restaurant; beautiful view New York Harbor; five minutes Wall St.; breakfast 25c. up; lunch 50c.; dinner $1; also a la carte at rates that will surprise you.

HOTEL PIERREPONT, Pierrepont and Hicks Sts., Brooklyn Heights, Brooklyn. Main 5500.

PLAZA—Convenient Manhattan; beautiful room, expensively furnished, private lavatory, parquet, shower; 1-2 gentlemen; $8-$10. Nevins 0033.

Furnished Rooms—Westchester.

MAMARONECK—Furnished room in private family. 52 Melbourne Av. Telephone 3737.

SCARSDALE—1 or 2 desirable rooms, business couple, or 1 or 2 business ladies; 10 minutes station; breakfast optional. Scarsdale 897.

SCARSDALE—Attractive 2-room suite in private home; near station. Scarsdale 1478.

Furnished Rooms—Long Island.

FOREST HILLS—Beautifully furnished, living and bedroom suite for 2 business people; near station; $15. Call 5 Roman Av., or Pennsylvania 9019.

JACKSON HEIGHTS—Rooms, adjoining private bath; tennis privileges; private house. Havemeyer 0649.

LITTLE NECK—Unusually attractive, large room, suitable one or two gentlemen. Bayside 2660.

LONG BEACH—1 or 2 lovely rooms with board in beautiful private house; all conveniences; 300 feet from beach; 9 blocks from station; reasonable. Address Mrs. Carpizo, 703 West Olive St. Telephone Long Beach 1824.

LONG BEACH—2 furnished rooms; season, week-ends; private family. Long Beach 401.

ROCKAWAY PARK—Beautiful West End section, extraordinarily desirable rooms, for discriminating business people valuing exclusiveness; charming environment; residence faces ocean; unusually attractive; spacious porch, solarium. 123-18 Boardwalk. Belle Harbor 0460.

SEA GATE—Exceptional rooms, refined cottage; surf bathing; boats to Battery. Mayflower 2366.

ATTRACTIVE, suitable for 2, private screened porch, ½ block bathing beach, $14; also room $8. Phone Vantagh 158.

CONVENIENT TO LIDO; 1-2 gentlemen; week-ends, season. Long Beach 1352.

Furnished Rooms—New Jersey.

EAST ORANGE—Rooms, centrally located in the best residential section. Orange 3-8780.

Board—Manhattan—Bronx.

17TH, 233 EAST—STUYVESANT SQ. BUSINESS WOMEN AND STUDENTS. Attractive accommodations; permanent, transient; $11-$18 per week, including meals. Algonquin 0478.

73D, 133 EAST—Large, airy, living bedroom, $18; quiet family. Devine.

80TH (411 West End)—Attractive, front; excellent cooking; reasonable. Susquehanna 8019, Robinson.

80TH, 21 EAST—Immaculate rooms; Southern cooking; Summer rates. Rhinelander 0863.

111TH, 545 WEST—Excellent table; real home; single, double. Cathedral 9121. Herman.

111TH (Broadway-Riverside)—Desirable cool rooms; excellent table; private; reasonable. Monument 5822.

140TH, 600 WEST—Large, cool room; excellent food; reasonable. Thorpe, Edgecombe 4823.

140TH, 600 WEST (4)—Refined private American family offers exceptionally excellent meals.

NURSE will board semi-invalid or elderly lady; beautiful outside room, near small park and Riverside Drive; established six years. Edith Millward, Academy 1859.

REGISTERED NURSE accommodates convalescent, aged, slightly nervous patients; Summer rooms. Clarkson 5218.

Board—Brooklyn—Queens.

NEAR OCEAN—Invalid gentleman cared for by male nurse in his own home; no other patients; reference best, or will rent two rooms, charming view, gentlemen. Phone Sheepshead 8629.

Closing Hours for Advertisements

Daily Edition

Amusements 2 P. M. Real Estate, Steamships, Resorts and Business Page advertisements, 3 P. M. day preceding publication; other advertisements before 4 P. M.

Lost and Found, Births, Marriages and Deaths accepted until midnight.

Sunday Edition

Schools, Steamships, Hotels, Resorts, Amusements—WEDNESDAY, 6 P. M.

Display Apartment and Real Estate, with cuts, photographs, matrices or drawings—THURSDAY MIDNIGHT.

Editorial Section—THURSDAY MIDNIGHT.

Undisplayed classified, Business Opportunities—FRIDAY, 1 P. M.

Undisplayed classified subject to omission—SATURDAY, 1 P. M.

Rotogravure Picture, Book Review and Magazine and Suburban Picture Sections—Midnight Tuesday, 12 days preceding publication date.

Errors avoided by delivering advertisements in advance of closing time.

Telephone Lackawanna 1000

Offices:

Times Building	Times Square
Times Annex	43d St., West of B'way
Downtown	7 Beekman Street
Harlem	137 West 125th Street
Brooklyn	300 Washington Street
Bronx	2,855 Third Av.
Fordham	120 E. Fordham Road

Newark: 17-18 William St. Tel. Mulberry 4-3900

White Plains: 36 Grand St. Tel. White Plains 5300

Mineola: 45 Franklin Av. Tel. Garden City 3605

RAG PAPER EDITION for permanent preservation—Single copies, daily, 75c; Sunday, $1.25.

Board—Staten Island.

THE EVELYN LODGE. Family House of Rare Excellence. 20 minutes' sail lower Manhattan. Fifty lovely, cool rooms. Select clientele, parlors, porches, lawns. Excellent chef and service. $18 single, $30 double, up, with meals. 71 Central Av., St. George, S. I. Tel. St. George 379. Booklet

Board Wanted.

JAPANESE student, Christian, wants light room and board, with family. Kocka, Room 812, Times Building.

Country Board.

Connecticut.

GREEN PASTURES — Unusually charming hotel, 6 beautiful acres on Long Island Sound, Colonial manor house, cottages, delicious food, luncheons, teas, dinners served to tourists; Boston Post Road, Stamford, Conn.; 50 minutes Grand Central. Telephone Stamford 3-4749 or write P. O. Box 96.

Long Island.

FAR ROCKAWAY—Select rooms in high-class boarding house. Far Rockaway 0814.

Country Board.

Long Island.

BOARD child, 5-6 years, excellent care, Summer on Long Island, near beach; room parents. Washington Heights 0823.

New Jersey.

SEABRIGHT—French home cooking; clean, cool rooms; overlooking ocean; reasonable rates. Dietz, 69 Ocean Av.

Westchester.

ROCKLEDGE MANOR—YONKERS 3344. Beautiful country residence for less than an apartment; spacious grounds; elevation, quiet, refined; 3 minutes all transportation; rates include unexcelled meals; from $20 week.

WESTCHESTER—Will welcome for Summer refined young couple into pleasant home; large cheery room, twin beds; beach club privileges; $60 week; credentials. Larchmont 2191.

THOUGHTFUL, understanding, care in a private home for an elderly woman, large grounds, splendid porches, delightful room, simple food well prepared. 37 De Kalb Av., White Plains. Tel. 417.

PRIVATE home for elderly people, convalescents, semi-invalids; rates $18 a week. 234 Palisade Av., Yonkers. Nepperhan 3075.

Miscellaneous.

COUNTRY life beautiful, excellent home, restful; management nurse, dietitian; fresh green vegetables; accredited dairy; private baths; electricity; moderate prices; booklet. Woodleigh Farms, Towanda, Pa.

HOUSEHOLD SITUATIONS WANTED

55 *cents per agate line daily.* **65** *cents Sunday.*
Advertisements may be placed at any branch office of The Times or at any of the 1,000 classified advertising agencies located throughout metropolitan New York.

Female.

CHAMBERMAID, white, experienced, good seamstress, good references; country or city. Raymond 1975.

COMPANION—Young woman, Vassar graduate, M. A. Columbia, music, athletic, companion, tutor or accompanist to lady; travel or home. Y 2121 Times Annex.

COOK, pastry, colored, experienced, desires position at seashore. Delaware 3-9370. Martha.

COOK or houseworker, girl, light colored; city, country; good reference. Bradhurst 4027.

COOK, chambermaid, waitress, 2 colored girls; city, country; A1 references. Bradhurst 2038.

COOK, first class; general cooking; country preferred; light colored woman. Davenport 6494.

COOK, general houseworker, German, wishes position; references. Keuchel, 221 East 89th.

HOUSEKEEPER, motherless home or bungalow, 5 years' experience; highest reference; write for interview. F 370 Times.

HOUSEWORK, girl, Irish, wishes position housework; Long Beach preferred. Call Academy 1719.

HOUSEWORKER, colored girl, full time; references. Audubon 3807.

LADY, middle-aged, trustworthy, good home in exchange light housework. D 241 Times.

LAUNDRESS, colored, wants work by day or take home. Audubon 1156. McGruder.

NURSEMAID, Scotch, wants position children over 2 years. Reissfelder, 150 High St., Hastings-on-Hudson, N. Y.

Male.

BUTLER—Lady going abroad seeks position for excellent butler who also drives car; for full particulars telephone Rhinelander 2776 or 2698.

BUTLER, refined, experienced; chauffeur-mechanic, own repairs, heavy traffic driver, foreign, domestic cars; A1 city references. Stillwell 2479.

BUTLER-VALET, colored, neat; bachelor or private; very excellent reference. University 2241.

CHAUFFEUR-MECHANIC, Swedish, single, experienced driver, desires private position; excellent references. Johanson, 423 East 76th. Butterfield 9150.

CHAUFFEURS—High-class private chauffeurs supplied free. Society of Professional Automobile Engineers, 153-59 West 64th. Trafalgar 6184.

CHAUFFEUR, mechanic, 35, tall, 15 years' experience Rolls-Royce, Lincoln, Pierce, Packard, Cadillac; competent driver. Doyle, Riverside 9624.

Male.

CHAUFFEUR, experience on all makes of cars; experience city and country; reference. Von Frank. Tel. Academy 7019.

CHAUFFEUR, mechanic, single, 27, experienced best cars, private; references. Walsh. Topping 6358.

CHAUFFEUR-MECHANIC, 20 years' experience, make any repairs; after June 25. Navarre 5290.

CHAUFFEUR, 37, 15 years' experience. Louis Anderson, 470 West 150th. Edgecombe 1383.

CHAUFFEUR, Indian, position with responsible family; best wages expected. Sam H. George, Atwater 5030.

CHAUFFEUR, mechanic, handy man, reliable and honest; private references. Fay, 414 West 42d.

CHAUFFEUR-MECHANIC, 2 years last position. Endicott 6858. Farris, 122 W. 84th.

COUPLE, German, experienced, first-class butler-valet, cook, small family; anywhere; references; $200. Atwater 9496. 181 East 95th.

COUPLE, German, experienced cook, butler, chauffeur; good references; country. M 117 Times.

COUPLE, Japanese, wife German, entire care small family; licenses; references. Sacramento 7266.

COUPLE, colored, experienced butler-chauffeur cook; references; prefer country. Telephone Flushing 1037.

COUPLE, German, cook, chauffeur, butler; first-class references. Regent 10061 after 10.

VALET, French, 50, well recommended, good appearance. Jules, 210 East 49th.

YOUNG MAN, speaking French, German and little English, wishes position as chauffeur-mechanic and handyman around; country home preferred. R 546 Times.

JAPANESE COOK, general houseworker; good references; city or country. Uto, Watkins 5310.

PARQUET FLOORS, surfaced, machine work; room $5, shellacking included. Wisconsin 1095.

JAPANESE, young, useful butler; general housework; references. Yama. Volunteer 9023.

JAPANESE BOY wants housework, small family, or part-time housework. Harlem 8063.

JAPANESE, butler, valet, cook; full, part time; seven years' reference. Lorraine 6411.

JAPANESE dog fancier wants care dog kennel or private. Yone. Volunteer 9023.

Employment Agencies.

JAPANESE Employment Agency—Domestic help; references investigated. 112 West 44th. Bryant 8373.

HOUSEHOLD HELP WANTED

70 *cents an agate line daily;* **80** *cents Sunday. Telephone LACkawanna 1000. Advertisers may telephone our suburban offices from 9 A. M. to 5 P. M.*
Newark, Mulberry 3900. White Plains 5300. Mineola, Garden City 3605.

Male.

CHAUFFEUR, butler, houseman, single, handy with tools, understands lawn; for private family at seashore; state salary expected and references. S 718 Times Downtown.

Female.

CHAMBERMAID - WAITRESS, experienced, white, to go to Lake Placid, N. Y. Apply Saturday before 12. Mrs. Morman Frank, 12 West 72d, Apt. 14F.

Female.

HOUSEWORKER, general, for business couple, 2 in family; sleep in. Schmeizer, 1,824 Weeks Av. (176th St.-Grand Concourse).

HOUSEWORKER, white, 3 adults; sleep out. Holligan, 311 East 72d. Phone Butterfield 1981.

LAUNDRESS for country, L. I. Call this morning, 270 Park Av., Apt. 11C, bet. 9 and 11.

Help Wanted—Male.

Laboratory assistant in testing and manufacturing plywood and tanning extracts; state experience in this particular line, age and general qualifications. Y Times Annex.

COUNSELORS, children's camp, carpentry, &c. Apply after 3, 22 Buckingham Rd., Brooklyn.

COUNSELOR, boys' camp; pleasant personality; swimming; athletic; wonderful Summer. 1,974 Broadway, mornings.

DRAFTSMAN—Reinforced concrete designer and checker wanted immediately on industrial plant work; must have had extensive experience; in reply give complete details. V 731 Times Downtown.

FOLDING BOX DIE MAKER—One capable of making up dies for large combination sheets, fancy display containers, cut-outs, &c.; good position for one who can qualify; state age, experience, references, wages expected and when available in first letter; strictly confidential. Apply Brooks Bank Note Co., Springfield, Mass.

POCKETBOOKS AND BAGS. Sample maker and foreman; out of town manufacturer; excellent proposition for right man; state experience; must be willing to live out of town. T 383 Times.

SUPERINTENDENT for high-class 15-story Park Av. apartment house; only those with best references and who have held similar positions need apply. See manager today, 1,016 5th Av., 9-12.

Help Wanted Male—Agencies.

Employment Services—Male.

SALARIED POSITIONS. $2,500 to $25,000.

The undersigned provides a thoroughly organized employment advertising service of twenty years' recognized standing through which preliminaries are negotiated for positions of the calibre indicated; the procedure is individualized to each client's personal requirements; your identity covered and present position protected; send only name and address for details. R. W. Bixby, Inc., 136 Downtown Building, Buffalo, N. Y.

Instruction—Male.

ACCOUNTANCY.

Are you interested in training for the C. P. A. certificate or for an executive position as controller, treasurer, office manager or private secretary? If so, investigate the professional courses at Pace Institute. Write or telephone Barclay 3200 for information and copy of The Institute Bulletin. Pace Institute, 225 Broadway, New York.

Sales Help Wanted—Male.

ADVERTISING SOLICITOR for women's apparel publication; wide acquaintance more essential than experience; salary and commission. Phone Longacre 2377 for appointment.

ADVERTISING SOLICITORS (2) for class publication; strictly commission basis, no drawing account. R 533 Times.

AUTOMOBILE SALESMAN. Opportunity for salesman to connect with live-wire Hupmobile sales organization; long-established firm; plenty of cooperation and floor time; only man with initiative, successful sales record and seeking permanent employment need apply; commission. See Mr. Wagensell, 6,720 5th Av., Brooklyn.

INDUSTRIAL SALESMEN. Salesmen, experienced in packing or industrial sales; product (packing) will be strongly backed; territories, New York City and State, New Jersey, Pennsylvania; drawing account against liberal commission; in answering please give experience, telephone and address. Y 2022 Times Annex.

OIL SALESMAN; only one with at least one year's experience need apply; drawing account, commission. Pennzoil Co., Inc., 119 West 57th.

SALESMAN to represent Wel-Bilt porch enclosures and insect screens in Brooklyn, New York and vicinity to the home owners; inquiries furnished; automobile is necessary; salary and commission; excellent opportunity; applicants must apply in writing, giving former employers, experience and age. Huck-Gerhardt Co., Inc., Luzerne and G Sts., Philadelphia, Pa.

SALESMAN, experienced, for medium-priced electrical fixtures covering New York State, Pennsylvania and Ohio territory; drawing account against commission; references required. Y 2051 Times Annex.

SALESMAN Wanted—Refined sugar salesman with some experience, to work New York State with new brokerage concern; on salary to start; reply stating qualifications and references. R 458 Times.

SALESMEN to sell steam and hot-water heating on the deferred-payment plan; must have car; salary and commission. Y 2065 Times Annex.

SALESMEN, experienced outside, jewelry installment; salary and commission. Metropolitan Jewelers, 1,370 Broadway.

SALESMAN by jewelry manufacturer, sell jewelry cases; commission; good chance for hustler. Y 2117 Times Annex.

WE WANT FOUR real salesmen for the stationery trade who are willing to work exclusively for us and along lines the way we want them to; States of Michigan, Pennsylvania, Ohio, New York, New Jersey, Maryland, Delaware and New England; must own car; remuneration on a salary basis adjusted according to earnings; references required. Neva-Clog Products, Inc., Bridgeport, Conn.

Wills for Probate.

Manhattan.

CONNELLY, ALICE (May 20). Estate about $1,500. To Mary Connelly, sister and executrix, 407 Ninth Avenue, residue; Church of St. Michael, 424 West Thirty-fourth Street, $1,000; Rev. Stanislaus J. McGovern, same address, $500 and like sum for masses.

HIBBARD, MARGARET R. (April 20). Estate, $10,000. To John R. Hibbard, husband and executor, 630 West 135th Street, life estate. John R. Hibbard, son, 570 West 158th Street, executor.

ROSENHEIM, GERALD B. (June 2). Estate more than $10,000. To Leona S. Rosenheim, widow and executrix, 168 West Eighty-sixth Street.

WAGNER, JOSEPH (April 13). Estate, less than $10,000. To Evelyn Wagner, widow and executrix, 860 Tenth Avenue.

Letters of Administration.

Granted by Surrogate O'Brien on these estates:

BRODY, ETHEL (Feb. 17, 1927). Estate, $350. To Shirley Pollen, daughter, 1,680 Vyse Avenue, Bronx. Other heirs, two children.

JULIAN, LILLIAN G. (May 29). Estate, $2,300. To Mortimer R. Julian, brother, Far Rockaway, L. I. Other heirs, brother and sister.

NUSSBAUM, IDA (Dec. 10, 1926). Estate, $1,000. To Henrietta Nussbaum, daughter, 2,276 Ryder Avenue, Bronx.

NUSSBAUM, IDA (Dec. 19, 1926). Estate, $2,300. To Henrietta Nussbaum, daughter, same address.

Kings.

ALBERS, HERMAN C. (May 22). Estate, about $2,600. To Charles P. Albers, son, 886 Flushing Avenue, $5; William Albers, son, 138 Norwood Avenue, $5; Thomas T. Albers, son, 1,472 Flatbush Avenue, insurance; Mrs. Elise Temme, housekeeper, executrix, 386 Flushing Avenue, all other cash.

ADELMAN, GERTRUDE (May 16). Estate, about $5,000. To Herman L. Adelman, husband, executor, 1,824 75th Street.

BARNARD, MARY M. (May 25). Estate, more than $5,000. To Perry Merrell, nephew, 66 Columbia Heights, about $9,000; John H. Barnard, husband, executor, 169 Columbia Heights, residue.

BERLAND, MUTTOL (Feb. 13). Estate, $1,000. To Ziel Berland, widow, 103-23 Lefferts Avenue, Richmond Hill. Beckie Sternman, executrix, same address.

CASCI, CELESTINA F. (June 3). Estate, about $2,000. To Giuseppe A. Ferrari, husband, executor, 76 Adelphi Street.

GOTTLIEB, SAMUEL (Nov. 27). Estate, more than $5,000. To Fannie Gottlieb, widow, executrix, 156 Bay 29th Street.

GRANT, BRIDGET (May 30). Estate, not more than $4,000. To Mary Croke, niece, executrix, 554 Carlton Avenue, $500; John Powers, nephew, 430 East 118th Street, Manhattan, $100; Marion Conway, niece, 186 East 31st Street, $100; Mary Cassidy, sister, 534 18th Street, residue; others get small amounts.

HEATHCOTE, DAVID (May 25). Estate, more than $10,000 real. To Nellie Moore, niece, Oakmont, Pa., $250; Granville Heathcote, son, 2,030 Nostrand Avenue, $500 in trust; Gerald Heathcote, son, 1,012 Ocean Avenue, $1,000 in trust; Gladys Heathcote, daughter, 77-16 101st Street, Woodhaven, $500 in trust; Geraldine H. Karweg, daughter, 274 Crescent Street, $500 in trust; Mary E. Heathcote, widow, executrix, residue.

HOPPE, ADAM (March 15). Estate, not more than $5,000. To Anna Hopp, widow, executrix, Colchester, Conn., $1,500; Julius Hopp, son, Glendale, L. I.; Emma B. Hopp, daughter, 35 Bergen Avenue, Jamaica, and Viola A. Hopp, daughter, Colchester, Conn., equal shares in residue.

MARKEY, PATRICK (May 31). Estate, more than $1,000 real, $3,000 personal. To Anna C. Emond, daughter, executrix, 123 Patchen Avenue, realty and cash; Teresa R. Markey, daughter, 382 Jefferson Avenue, cash; James Markey, son, 122-18 Twenty-sixth Avenue, College Point, and Margaret Peterson, daughter, Cornwall, N. Y., each $100.

MALONE, ELIZA J. (June 6). Estate, $5,000 real, $2,700 personal. To Irene Malone, daughter, 244 St. Mark's Avenue, $2,000; Grace M. Malone, daughter, executrix, same address, residue.

NOLAN, MARTIN J. (May 31). Estate, more than $10,000 real; about $10,000 personal. To Right Rev. Mgr. T. A. Hickey, 1,565 East Twelfth Street, $500; Mrs. Mary Kenny, friend, 2,115 Bay Avenue, $500; Rev. Reginald McKernan, 1,525 East Twelfth Street, $200; Rev. D. A. Stewart, same address, $100; Henry A. Hubman, friend, executor, Pearl River, N. Y., one-fourth residue; Mr. and Mrs. Philip Weber, 110 Avenue O, one-fourth residue; St. Brendens Roman Catholic Church, one-eighth residue; Rev. James B. Albert, Memphis, Tenn., one-eighth residue; legal heirs (eight cousins), one-fourth residue.

RINK, WALTER S. (Feb. 27). Estate, not more than $5,000. To Ellen I. Rink, widow, executrix, 226 Hancock Street.

RABINOWITZ, HYMAN (May 24). Estate, about $10,000 real, about $250 personal. To Annie Rabinowitz, widow, executrix, 450 Pine Street.

TIMM, LOUISE S. (May 27). Estate, less than $1,000 real, less than $15,000 personal. To William F. Timm, husband, executor, 354 Eighty-fourth Street.

WARSEN, AUGUST W. (April 29). Estate, $3,000. To Lena Warsen, widow, executrix, 75 Lenox Road.

WHITLATCH, JOSEPHINE W. (May 8). Estate, $1,500. To Marshall Whitlatch, son, Amityville, L. I., $1; Eugene H. Whitlatch, son, 238 Warren Street, $25; George Whitlatch, grandson, 1,738 Linden Street, $25; Arthur Whitlatch, son, 245 Woodbine Street, $25; Katherine Rose, niece, $50 and personal effects; Clarence W. Whitlatch, son, executor, 467 East Twenty-third Street, residue.

WEBER, ROSE (June 2). Estate, about $8,000 real, about $20,000 personal. To seven children in equal shares in residue; others get small bequests. Executor, Max W. Weber, 1,168 East Tenth Street.

Bronx.

CHURCH, ADELINE S. (May 30). Estate, not exceeding $5,000 personal. Estate to sisters, Mary W. Church and Lillie M. Church, both of 925 Union Avenue. Mary W. Church, executrix.

GOULD, IRVING L. (May 24). Estate about $5,000 personal. Estate to brother, Howard Gould of Winthrop, Mass., executor.

POIS, ADOLPH (May 12). Estate about $5,000 personal. To son, Rubin Pois, of Perrytown, Texas, $4,000; to grandchildren, Beulah Pois and Muriel Pois, both of 2,909 Valentine Avenue, Bronx, $1,000 each; Celia Pois, daughter, and David Pois, son, both of 2,933 Grand Concourse, $500 each; Joseph Pois, son, of 5,135 Kenwood Avenue, Chicago, Ill., $3,000; brother, Marco Pois, of Egypt, $2,000; the Home of the Daughters of Jacob, 167th Street and Findlay Avenue, Bronx, $300; Yeshivah Rabbi Isaac Elchanan, 187th Street and Amsterdam Avenue, $200; Community Centre of the Tiphereth Israel Congregation, New York City, $200; residue to son, Morris Pois, of Wichita Falls, Texas. Reuben Cohen, 3,017 Bedford Avenue, Brooklyn, executor.

Letters of Administration.

Granted by Surrogate Henderson on these estates:

ASCHKOWITZ, SAMUEL (May 31). Estate, $700 personal. To Sophia Aschkowitz, daughter, 1,850 Phelan Place. Next of kin: Ida Aschkowitz, widow; Bessie Aschkowitz, Lillie Wiener, Mildred Safferman and Gussie Bain, daughters.

BERNFELD, WILLIAM (April 9). Estate, $1,000 personal and $1,000 real. To Ara Bernfeld, sister, 1,950 Andrews Avenue. Next of kin: Jennie Bernfeld, mother, and Philip Bernfeld, father.

BENNETT, PEARL (April 15). Estate, $1,600 personal. To the Public Administrator. Next of kin: Beatrice Jewell, Carl N. Seely and Frank N. Seely, niece and nephews.

BLUMBERG, PAULINE (May 31). Estate, $500 personal. To Anna Faians, 2,199 Holland Avenue. Next of kin: Bessie and Fannie Cohen and Rosie Faians, sisters; Max Palestine, brother.

COHEN, JACOB (March 8). Estate, $246 personal. To Bella Cohen, widow, 123 Elliot Place. Next of kin: Benjamin, Joseph and Nettie Cohen, Anna Liebowitz and Sadie Rosenbluth, sons and daughters.

COHEN, ANNA M. (May 9). Estate, $3,500 personal. To Harry Cohen, son, 2,334 Tiebout Avenue. Next of kin: Sarah, Morton and Rose Cohen, Bella Silverman, Herman Vaupen, Samuel Vaupen and Ida Javitz, sons and daughters.

FELDMAN, JACK (May 16). Estate, $1,500 personal. To Ida Feldman, widow, 587 East 180th Street. Next of kin: Anita Feldman, child.

HECK, ANNE A. (June 3). Estate, $3,500 personal. To Benno B. Heck, husband, 1,223 White Plains Road. Next of kin: Anne M. Heck, daughter.

KANDELMAN, JACOB (May 23). Estate, $1,360 personal. To Rose Kandelman, widow, 743 East 180th Street. Next of kin: Anna, Ellen, Ida, Betty and Rose Kandelman, daughters, and last-named is the widow.

KENT, RACHEL (Jan. 31). Estate, $1,200 personal. To Edith Davis, daughter, 2,805 Creston Avenue. Next of kin: George, Isidor and Clarence Kent, sons; Cecil, Harry, Peter, Morris and Eva Kent and Bessie Deutsch, grandchildren.

JAECKEL, GEORGE J. (May 24, 1928). Estate, $500 personal and $10,000 real. To Maurice Stafford, 811 East 169th Street. Next of kin: Fred and Emil Jaeckel, brothers; Grace Stafford, Mary Hunt, Minnie Bopp and Annie Dodge, sisters.

LAW, CHARLES A. (April 19). Estate, $2,000 personal. To Mary Bart, sister, 964 Boston Road. Next of kin: William and Charles Brown, brothers.

MALINKOWITZ, RUBIN (April 12). Estate, $2,000 personal and $6,000 real. To Tillie Malinkowitz, widow, 710 Tinton Avenue. Next of kin: Fannie, David and Harold Malinkowitz, Mildred Fogelnest and Anna M. Wolf, children.

METZ, FANNIE (March 6). Estate, $1,125 personal. To Henry Metz, husband, 2,174 Second Avenue. Next of kin: Louis, Anna and Ruth Metz, daughters and son.

MANNIX, DELLA H. (Oct. 8, 1925). Estate, $3,000 personal and $2,900 real. To Patrick C. Mannix, widower, 1,323 Castle Hill Avenue. Next of kin: Mary Howard, mother.

MEREMS, ROSE (May 7). Estate, $20 personal. To David J. Merems, husband, 953 Fox Street. Next of kin: Celia and Sam Klein, mother and father.

POLIVY, HARRY L. (May 22). Estate, $10,000 personal. To Pauline Polivy, widow, 784 Hewitt Place. Next of kin: Irwin and Saul Polivy, sons.

POHTS, ALICE V. (July 10). Estate, $4,000 personal and $1,000 real. To Henry P. Pohts, husband, 2,019 Anthony Avenue. Next of kin: Mary Burke, Emma Murray, Sarah, Frank and Thomas Teague, sisters and brothers.

RAFFERTY, MALCOLM A. (March 10). Estate, $1,450 personal. To Florence D. Rafferty, mother, 2,532 Creston Av. Next of kin: Florence Rafferty, mother; Mrs. John Binzen and Edith Matthews, both aunts.

RUDENKO, VIOLA (May 24). Estate, $1,685 personal. To Nick Rudenko, husband, 555 Fox Street, and only next of kin.

SEIFERT, ESTHER (Sept. 6). Estate $1,400 personal. To Isaac Seifert, husband, 1,240 Woodycrest Avenue. Next of kin: Adeline Sonkin and Morris, David and Jesse Seifert, children.

SLOTCHOFF, MEYER (June 2). Estate, $1,000 personal. To Fred Slotchoff, son, 1,566 Washington Avenue. Next of kin: Jennie Slotchoff, widow; Rose, Sophie and Lillie Slotchoff, daughters.

Queens.

McCORMICK, MARY (May 18). Estate $5,000 real and $5,000 personal. To daughter, Catherine Bettner of 107-15 124th Street, Richmond Hill, $2,000; husband, James J. McCormick of 101-47 Ninety-eighth Street, Ozone Park, $1,000; residue to son, William McCormick of 101-47 Ninety-eighth Street, Ozone Park, executor.

SCHIEBER, CHARLES (May 17). Estate $3,000 real and $1,000 personal. To Annie Schieber of 154 Beach Ninety-fourth Street, Rockaway Beach, widow, and executrix.

Westchester.

STIEB, JOHN, Yonkers (May 6). Personal estate, about $10,000. To Howard J. Stieb, Brooklands, Bronxville, N. Y., $5,000; Mildred Stieb Mittelstaedt, Bronxville, $5,000.

McKESSON, LEILA S., Chappaqua (May 29). Estate, more than $20,000. To Laura S. Forbes Mayor, New York City, $2,000; Mary Henderson McKesson, 23 East Sixty-eighth Street, New York City, income for life in one-quarter of $125,000; Robert Irving McKesson, 234 East Sixty-eighth Street, New York City, one-quarter of $125,000; Malcolm Forbes McKesson, same address, same; Keith McKesson, Iroquois Street, Rye, same; son, Irving McKesson, 234 East Sixty-eighth Street, income for life from $130,000; son, Donald McKesson, Rye, same; jewelry, books, automobiles and household furnishings to Cora S. Forbes Saportas, Laura S. Forbes Mayo and Louise E. Forbes Buehler, sisters. Chase National Bank of the city of New York and Hugh N. Kirkland, executors.

STERNECKERT, FREDERICK, Mount Vernon. Transfer tax affidavit not filed. Value of estate not given. To Anna Hay, 600 Halsey Street, Brooklyn, $1,000; Harry Hay, nephew; Janet Hay and Helen Hay, nieces, Brooklyn; William Sterneckert, grandnephew, Yankers, and George Sterneckert, nephew, Mount Vernon, $500 each; Lena Sterneckert, niece, Mount Vernon, $2,000; Mabel Fieldman, niece, $4,000; Margaret Avery, grandchild, Claverack, Columbia County, $1,000; Blanche Avery, Walter Pfluger, grandson, of 4,038 Barnes Avenue, Bronx; Anna Pfluger, same address; Ida Pfluger, Llewellyn Pfluger, Edwin Pfluger and Elizabeth Pfluger, $500 each; the Martha Wilson Home, Mount Vernon, $300; Wartburg Orphan Asylum, Mount Vernon, $100; Sophia Kothe, 203 North Ninth Avenue, Mount Vernon, $200; Kate A. Schule, niece, Hastings, $500; Marie Sterneckert, $500; residue to Anna Hay, Mabel Fieldman, William H. Sterneckert, Lena Sterneckert and Margaret Avery. William H. Sterneckert, executor.

MOORE, ALICEA REAMY, Yonkers (May 16). Estate, more than $2,000. To Theodore De Witt Moore, husband, personal property and life estate; H. Hayden Sands, Miami, Fla., life estate in residue after husband's death; Roosevelt Hospital, New York City, specified bequest. Theodore Dt Witt Moore and Robert McLeod Jackson, Hamptonburg, Orange County, executors.

BARNETT, ELIZABETH, New Rochelle (June 4). Estate, more than $3,000. To Elizabeth Ebron, niece, executrix.

FISHER, R. ANNA, North White Plains (May 21). Estate, more than $510. To Lewis R. Fisher, son, executor.

New Jersey.

HUDSON COUNTY.

BAJETTE, FANNIE, Union City (Nov. 11). To husband, Clemente Bajette, 318 Tenth Street, Union City, executor.

GALLAGHER, MARY G., Jersey City (May 20). To Thomas F. Gallagher, 152 Van Reypen Avenue; Denis and Frances B. Gallagher, 53 Duncan Avenue; Elizabeth Crowley, Belmont Avenue; Alice M. Connolly, Fairmount Avenue, Jersey City, and Mary G. Hayes, Bronxville; Thomas F. and Denis Gallagher, executors.

Letters of Administration.

Granted by Surrogate Christian H. Ritter on these estates:

BLUETT, MARY A., Jersey City (May 21). To son, William A. Bluett, 11A Crescent Avenue, Jersey City, with bond of $900.

ESKIN, MOSES, Jersey City (May 15). To widow, Anna Eskin, 20 Reservoir Avenue, Jersey City, with bond of $1,500.

MOSS, ANNA, Bayonne (March 16). To Sarah Handman, 43 Neptune Avenue, Jersey City, with bond of $1,500.

ESSEX COUNTY.

BRUNO, ANDREO, Newark (May 22). To daughter, Maria Bruno, $2,000, executrix, one-seventh of residue; sons and daughters, Giovanleathista Bruno, Giuseppe Bruno, Francisco Bruno, Teresa Bruno, Rose Bruno and Madalena Bruno, one-seventh residue each.

KAYES, ELIZABETH, West Orange (May 29). To children, Grace W. Erwin, Mable Zuckwetz, Jesse M. Kayes and George C. Kayes, residue equally. George C. Kayes and Grace W. Erwin, executors.

ROTHMAN, CELA, Newark (Oct. 20, 1929). To nephews, Charles Elks, Jacob Elks, Morris Elks, Solomon Elks, $11,000 each; niece, Esther Stainberg, $1,000; Charles Needle and Sam Needle, $500 each; Synagogue Semeck Seder, $1,000; Hebrew Orphan Asylum of Newark, $5,000; Hebrew Charitable Organizations, residue equally; nephews, Charles Elks and Jacob Elks, executors.

GRAVES, EDWARD HALE, South Orange (June 2). Estate, $50,000. To daughter, Jean Stevens Graves, the home, automobiles and income from residue. Fidelity Union Trust Company of Newark, executor.

Estates Appraised.

Manhattan.

BLUME, HERMAN (Aug. 24, 1929). Gross assets $44,493, net $39,942. To two brothers and two sisters, equally. Chief asset, $41,971 in realty.

CAPEN, E. CAROLINE (Aug. 9, 1928). Gross assets $448,424, net $402,043. To Stewart W. Capen, husband, life estate in $24,677; Carolyn C. Rowley, daughter, $1,000 and temporary estate in $184,992; four others get small bequests. Chief asset, $377,990 in securities.

CARROLL, KATE J. (Dec. 31, 1928). Gross assets $129,936, net $117,723. To Nora Doherty, sister, $15,023; two nieces, $10,109 each; nephew and five nieces, $8,609 each; Margaret Haren, niece, $14,610; estate of Mary Duroc, $6,110; six others get small bequests; four institutions get $250 each. Chief asset, $98,525 in securities.

DAVIS, MARY D. (Dec. 25, 1929). Gross assets $42,040, net $18,442. To Marjorie D. Bondy, daughter. Chief asset, $38,962 in securities.

FISCHBEIN, HARRIS (June 27, 1928). Gross assets $8,586, net $6,193. To Belle Fischbein, widow, $5,593; four Jewish organizations, small sums. Assets, mortgages, notes and accounts, $4,722; cash, $3,863.

McDOUGALL, DUNCAN G. (July 31, 1928). Gross assets $6,920, net $4,981. To Lenora H. S. McDougall, widow. Assets all in securities.

OTTENBERG, MOLLIE (Oct. 7, 1928). Gross assets $579,752, net $517,009. To Social Service of Free Synagogue, $5,500; eight other Jewish institutions, $500 each; Mount Hope Retreat, $250; William A. Sundheimer, son, $94,318 and life estate in $92,088; Malcolm Sumner, son, $92,010 and life estate in $92,088; Aimee S. Alexander, granddaughter, $150 and life estate in $10,000; Henrietta Samuels, unrelated, $60 and life estate in $40,000; Ira Ottenberg, son, $520 and life estate in $50,000; four others get small bequests. Chief asset, $509,836 in securities.

ROSENTHAL, JEROME (Jan. 16, 1930). Gross assets $29,040, net $22,248. To Samuel Rosenthal, brother. Chief asset, $28,650 in securities.

SPEARS, JOSEPH W. (April 20, 1929). Gross assets $53,491, net $47,574. To Crown Hill Cemetery, Centerville, Ind., $10,500; Dickson Trust Company, Richmond, Ind., $10,000; two friends, $13,537 each. Chief asset, $31,887 in cash.

VUILLEQUEZ, GUSTAVE (Dec. 17, 1929). Gross assets $11,103, net $10,041. To widow and to children, equally. Chief asset, $10,008 in securities.

WRIGHT, AGATHA (Dec. 28, 1929). Gross assets $13,614, net $12,170. To James Wright, son. Chief asset, $10,710 in realty.

Kings.

BETTS, ANNIE S. (April 27, 1929). Gross assets, $183,954; net, $174,982. To Anne B. Hoffman, George H., Charles A. and Edward S. Betts, children, in equal shares. Assets: Realty, $157,250; cash, $9,832; mortgages, notes and accounts, $16,871.

DOUGHERTY, GEORGE J. (Dec. 7, 1929). Gross assets, $32,994; net, $29,803. To George Dougherty, son, executor, trust fund of $25,811 and other property valued at $990; others get small amounts. Assets: Cash, $4,425; personal effects, $990; mortgages, notes and accounts, $3,962; insurance, $15,000; stocks and bonds, $8,616.

MARVIN, GEORGE S. (Sept. 19, 1929). Gross assets, $269,372; net, $256,526. To Lillian E. Marvin, daughter-in-law, $1,000; Virginia Marvin, granddaughter, $1,000; Charles A. Marvin, son, $254,526.

Queens.

PFRIENDER, STEPHEN (Feb. 2). Gross assets, $8,386; net, $7,770. To sons, Joseph, Henry and William Pfriender, and daughters, Edith Keller, Martha Schweitzer and Bertha Denninger, $1,295 each. Outstanding holdings, realty.

WIZEMAN, JOHN (Jan. 3). Gross assets, $1,936; net, $1,065. To Frances Mund, a friend. Outstanding assets, cash.

Richmond.

BROWNELL, HENRY B. (Jan. 2, 1929). Gross assets, $55,957; net, $49,289. To Martha E. Brownell, widow, $49,234; two children get small bequests. Chief asset, $29,465 in cash.

HICKS, SARAH H (Sept. 29, 1929). Gross assets $127,203, net $119,184. To Alice F. Hicks, daughter, $39,869 and life estate in $16,871; three children, $15,660 each; granddaughter and daughter-in-law, $7,730 each. Chief asset, $99,469 in securities.

JOHANSEN, NICHOLAS (Nov. 15, 1928). Gross assets $29,217, net $24,654. To Kate Johansen, widow. Assets, securities, $17,699; real, $8,890.

Westchester.

BERRY, SYLVESTER W. (Sept. 21, 1928). Gross assets $38,392, net $35,236. To Bertha F. Berry, widow. Assets, mortgages, notes and accounts, $17,796; real, $12,435.

BROOKS, HENRY C. (Jan. 20, 1930). Gross assets $60,910, net $35,124. To Jane C. Brooks, widow, $27,318; Margaret Brooks, daughter, $7,805. Assets, securities, $28,639; interest in other estates, $21,190.

GUTTENBERG, SIGMUND A. (Dec. 26, 1929). Gross assets $49,151, net $42,065. To Helen E. Guttenberg, widow, $42,052; Julietta Bevacqua, unrelated, $12. Chief asset, $46,153 in realty.

HOPKINS, SARAH (Sept. 20, 1929). Gross assets $21,131, net $17,929. To Church of the Assumption, $2,300; Mrs. Nora Gardineer, unrelated, $12,229; thirteen others get small bequests. Assets, cash, $18,631; real, $2,500.

JOHNSON, CAROLYN M. L. (Sept. 3, 1928). Gross assets $21,149, net $17,806. To Franklin W. Johnson, husband, life estate in $13,806; Frances R. Rideout, cousin, $200 annuity. Chief asset, $19,299 in securities.

McCOY, THOMAS M. (Dec. 28, 1928). Gross assets $93,743, net $87,564. To Lucy M. McCoy, widow, $3,413; two children, $42,075 each. Chief asset, $77,324 in realty.

VAN MATER, LEONA (April 13, 1929). Gross assets $7,531, net $5,917. To Everett P. Van Mater, husband. Assets, securities, $4,055; cash, $3,476.

WALLACE, JOHN H. (Nov. 25, 1929). Gross assets $53,116, net $49,462. To Minnie W. Pickhardt, unrelated, $10,300; Amy Wallace, sister, $27,962; thirteen others get small bequests. Chief asset, $30,259 in securities.

WILE, SIMEON (Nov. 22, 1928). Gross assets $571,872, net $282,868. To Adele B. Wile, widow, $171,333 and life estate in $99,535; Adele Buhler, unrelated, life estate in $12,000. Chief asset, $491,468 in securities.

The Teaching Staff.

The Board of Examiners reports that there have been placed upon the eligible list of persons licensed for service in the playgrounds the names of the following applicants, who have been granted license for service in 1930, as indicated:

Supervisor.

Irwin, R. F., 1,032 Jackson Av., Bronx 65.26

Principal.

Conaty, J. P., 45-15 168th St., Flushing.100.
Krokow, Saul, 1,036 Lorimer St., Bkln. 74.04
Barnett, S. N., 201 Keap St., Bklyn. 73.08
McNulty, J. F., 23-45 19th St., L. I. C. 71.54
Moses, Joseph, 294 East 55th St., Bkn. 71.22
Mandel, M. S., 80 Van Cortlandt Pk. So., Bronx 70.73
Stolzenthaler, Walter, 38 Monroe Av., Staten Island 70.73
Dick, Joseph, 822 East 163d St. 69.01
Adolph, M. Donald, 350 East 4th St. 68.1
Beckhardt, Israel, 1,005 Walton Av., Bx. 67.72
Greenberg, Harry, 630 East 11th St. 67.56
Whitfield, J. E., 59 Decatur St., Bkln. 66.59
Hodor, Frank, 772 Jackson Av., Bronx 66.33
King, John B., 853 Greene Av., Bklyn. 65.33
Slupsky, Harry, 802 East Pkway, Bkln. 65.33
Klien, Julius, 1,307 Putnam Av., Bkln. 65.
Reiffin, Robert M., 76 Chrystie St. 64.9
Yudell, Simon, 7,201 18th Av., Bklyn. 64.8
Rubinstein, M. G., 1,692 E. Pkway, Bkn. 64.38
Rudolph, Solomon, 688 Wyona St., Bkn. 61.49
Chomsky, Joseph, 1,452 55th St., Bkln. 61.30

Teacher of Health Education.

Eastily, George, 325 Henry St., Bklyn.100.
Bradkin, Lottie R., 2,100 Bronx Park East, Bronx 100.
Lazarus, Helen, 667 East 161st St., Bx.100.
Rosenblum, Samuel, 520 Crown St., Bkn. 95.
Eastily, G. J., 325 Henry St., Bklyn. 90.5
Coughlin, G. A., 1,119 Woodycrest Av., Bronx 89.71
Levitz, Jacob, 1,712 Washington Av., Bronx 88.
Barry, E. C., 427 Beach 124th St., Rockaway Park 88.
McNamara, J. P., 58 Henry St., Jersey City, N. J. 87.82
Finn, J. P., 16 Highland Av., Port Washington, N. Y. 87.
Hayes, J. P., 150 East 91st St. 87.
Nixon, J. F., 2,675 Kenmore Pl., Bkn. 86.5
Adolph, M. D., 350 East 4th St. 86.
Weissberger, Hennie M., 189 2d St. 85.5
Lynch, W. J., 43-15 68th St., Winfield, L. I. 84.78
McNally, H. V., 52 East 122d St. 84.
Josephy, Hyman, 2,124 Harrison Av., Bx. 83.76
Livingston, H. J., 567 Sutter Av., Bkn. 82.
Bunde, R. A., 121-29 133d St., South Ozone Park, L. I. 82.
Gallo, Alfred O., 543 Graham Av., Bkn. 81.
McDuffie, W. M., 47 Kenilworth Pl., Brooklyn 81.
Vance, Robert S., 3,100 Broadway 81.
Hussack, D., 1,310 Nostrand Av., Bkln. 80.5
Quinn, A. F., the Fairways, Pelham Manor, N. Y. 80.5
Ecker, N. H., 3,520 De Kalb Av., Bnx. 80.5
Komora, E. J., 214 E. 83d St. 80.
McManus, W. J., 452 W. 49th St. 80.
Caspers, A. B., 263 Beach 133d St., Rockaway Beach 79.5
Siegel, S. S., 409 Hewes St., Brooklyn. 78.5
Banks, M., 113 Harrison Av., Brooklyn. 78.5
Johnson, A. A., 20 Forest St., Corona, L. I. 78.
McArdle, Harry, 645 Columbus Av. 78.
Donovan, A. F., 453 W. 155th St. 78.
Brennan, C. B., 230 E. 22d St. 77.5
Farricker, A. J., 512 W. 179th St. 77.5
Degnan, W. J., 1,721 Montgomery Pl., Westchester 77.5
McVey, G. H., 82-55 51st Av., Elmhurst 77.
Abbott, J. J., 98-04 35th Av., Corona. 77.
Picciano, W. L., 384 Academy St., Long Island City 77.
O'Donohue, J. J., 311 W. 13th St. 77.
Kennedy, J. W., 6,922 5th Av., B'klyn. 77.
Geant, L. A., 2,672 Boulevard, Jersey City, N. J. 76.5
Trella, A. B., 85-22 109th St., Richmond Hill 76.5
Gerber, Philip, 1,377 58th St., B'klyn. 76.
Freeman, George, 24 Forsyth St. 76.
Ferguson, J. J., 288 State St., Flushing 76.
O'Connell, D. J., 1,674 71st St., B'klyn. 76.
Abraham, Leo, 3,525 Bainbridge Av., Bronx 76.
Klaskin, J. M., 621-643 Lefferts Av., Brooklyn 75.76
Kelly, J. G., 356 W. 21st St. 75.5
McCrann, W. F., 451 W. 44th St. 75.5
Frein, J. J., 976 2d Av. 75.5
Cohen, A. B., 403 New Lots Av., Bklyn 75.5
Piercy, W. G., 121 St. Mark's Av., Bklyn 75.
Bannigan, E. F., 707 St. John's Pl., Brooklyn 75.
Stein, J. W., 57-35 Firth Av., Maspeth, L. I. 75.
McGough, E. P., 41-24 Forley St., Elmhurst 75.
Eisenmenger, P. I., 818 E. 169th St., Bx 75.
McNamara, W. T., 119 E. 127th St. 75.
Hannafin, J. J., 34-16 61st St., Woodside 75.
Sirutis, Y., 1,687 Linden St., Brooklyn 74.5
Vidair, T., 2,304 Crotona Av., Bronx 74.5
Nislow, F., 916 Carroll St., Brooklyn 74.5
McGowan, J. J., 2,175 Walton Av., Brnx 74.5
Eadie, J. C., 112-02 Farmers Av., Hollis, L. I. 74.5
O'Shea, E. A., 5,723 17th Av., Brooklyn. 74.5
Gorman, V. J., 84-14 85th Rd., Woodhaven 74.5
Gillespie, D. B., 104-25 107th St., Ozone Park 74.
Feller, S. M., 1,686 54th St., Brooklyn 74.
Rosenberg, J., 915 E. 178th St. 74.
Brennan, A. J., 91-22 50th Av., Elmhurst 74.
Littman, H., 373 Ralph Av., Brooklyn 73.5
Fellner, A., 155 Heyward St., Brooklyn 73.5
Rosen, A. A., 1,700 Crotona Park East, Bronx 73.5
Kinsbruner, MacC., 1,291 E. 10th St., Brooklyn 73.5
Mandina, P. J., 68 Sheridan Av., Bklyn 73.5
Fitzpatrick, C. F., 33-21 No. 25th St., Flushing 73.5
Kelly, J. P., 137 E. 30th St. 73.5
Kennedy, H. J., 27 Audubon Av. 73.
Rimberg, S., 1,636 64th St., Brooklyn 73.
Lauritano, E. J., 178-06 Sheffield Av., Springfield, L. I. 73.
Scalea, E., 238 E. 122d St. 73.
Seidell, J. R., 2,475 Tiebout Av., Bronx. 73.
Salant, M. S., 222 Henry St. 73.
Luchnick, N., 389 Hendrix St., Brooklyn. 72.5
Kaufmann, C. J., Jr., 2,850 Grand Concourse, Bronx 72.5
Sorokin, S., 540 Flushing Av., Brooklyn. 72.
Cusack, M. G., 2,420 8th Av. 72.
Harris, S., 59 Morton St., Brooklyn 72.
Thompson, J. E., 656 54th St., Brooklyn. 72.
McGowan, A. A., 215 Audubon Av. 72.
Curran, J. M., 347 E. 58th St. 71.5
Rosenbliett, S., 1,675 47th St., Brooklyn 71.5
Pallone, A. W., 663 Carroll St., B'klyn. 71.5
Eisenberg, J., 202 Penn St., Brooklyn 71.
Durand, A., 184 Lafayette Av., Hawthorne, N. J. 71.
Cleary, W. J., 42-01 Judge St., Elmhurst 71.
Tilem, N., 1,943 Clinton Av., Bronx 71.
Steinberg, M., 465 Hinsdale St., B'klyn. 71.
Murphy, C. F., 1,230 St. Lawrence Av., Bronx 71.
Dullberg, M., 5 Ten Eyck St. 70.5
Peltzer, M. D., 313 E. 4th St. 70.5
Lieberman, H., 262 E. 2d St. 70.
Rifkin, Abraham, 401 East 2d St., Bkn. 70.
Reiner, William, 2,510 Mermaid Av., Brooklyn 70.
Miles, E. F., 169 Rogers Av., Bkn. 70.
Doherty, Andrew J., 411 East 142d St. 70.
Brennan, Laurence L., 599 1st Av. 70.
Causin, Joseph, 412 Audubon Av. 70.
Welinsky, Max M., 174 Monroe St. 70.
Cohen, Abraham H., 107-21 103d St., Ozone Park, L. I. 69.5
O'Brien, John J., 1,966 University Place Bronx 69.5
Tanenzopf, Alfred, 30 West 181st St. 69.
Brody, William, 3,933 48th St., L. I. City 69.
Hunter, Edward K., 278 Alexander Av. 69.
Krinsky, L. U., 1,368 East 7th St., Bkn 69.
Bruckman, John C., 255 East 174th St. 69.
Gillen, William J., 32 Apollo St., Bkn 69.
Canter, Edward A., 115 East Mosholu Parkway, Bronx 69.
Wiedman, Irving, 850 East 161st St., Bronx 69.
Brady, P. V., 825 Kinsella St., Bronx 69.
Arlotta, J. M., 246 Mott St. 69.
Flinker, Irving, 1,642 President St., Brooklyn 68.5
Feldman, S. H., 425 Keap St., Bkn. 68.5
Natelson, Samuel, 840 Lafayette St., Brooklyn 68.5
Forshner, Julius, 989 Simpson St., Bronx 68.5
Hyman, Abraham, 277 Van Sielen Av., Brooklyn 68.5
Berman, Samuel, 55 Scholes St., Bkn. 68.
Wilner, Jacob, 196 Stanton St. 68.
Gold, Irving, 1,755 Ocean Parkway, Brooklyn 68.
Meany, T. S., 32-56 North 108th St. 68.
Kehoe, William M., 1,944 Madison Av. 68.
McGowan, T. B., 379 Madison St., Bkn. 68.
Henderson, R. E., 112 Chestnut St., Flushing 68.
Loughran, A. P., 2,856 Briggs Av., Bronx 68.
Paskell, Monte S., 4,418 9th Av., Bkn. 68.
Reynolds, Edward J., 107-56 121st St., Richmond Hills 68.
Bartley, Thomas A., 98-04 Hayes Av., Corona 68.
Devlin, Joseph M., 341 West 46th St. 68.
Aronson, Leon, 755 Jennings St., Bronx 67.5
Keefe, E. F., 343 Crimmins Av., Bronx 67.5
Ginsberg, Herman, 2,175 Pacific St., Brooklyn 67.
Barrow, R. A., 1,438 East 17th St., Brooklyn 67.
Reilly, Francis X., 112 East 127th St. 67.
Rubin, D. B., 2,000 Bergen St., Bkn. 67.
Abramson, W. I., 221 East Broadway 67.
Muchnick, Alex, 71-73 Amboy St., Bkn. 67.
White, K. J., 214 East 168th St., Bronx 67.
Kenny, J. J., 223 West 20th St. 67.
Schiffman, I. A., 945 East 108th St. 66.5
Kane, Edward P., 101 Richmond Av., Port Richmond, S. I. 66.5
Werthaiser, N. D., 2,923 West 33d St., Brooklyn 66.5
Hruschka, Royal, 277 Maujer St., Bkn. 66.5
Crotty, T. F., 1,570 Hollywood Av. 66.
McNamara, J. M., 71 Clarkson St. 66.
Adolphe, J. W., 114 Lee Av., Bkn. 66.
Dietrich, J. J., 39 Grove Av., New Rochelle, N. Y. 66.
Maurer, M. L., 3,111 East 7th St., Bkn. 66.
Shalewitz, Sam, 2,747 Wallace Av., Bronx 66.
Donaldson, J. R., 729 7th Av. 66.
Jaffe, L. M., 3,037 East 6th St., Bronx 66.
Clayman, L. H., 2,331 Grand Concourse, Bronx 66.
Willner, B. J., 922 East 167th St. 65.5
Kirchoff, W. G., 34-22 100th St., Corona 65.5
O'Connor, Joseph T., 25 Grove St. 65.5
Moree, M. Theodore, 20 Laurel Hill Terrace, Washington Heights 65.
Cozzens, M. L., 296 Weirfield St., Bkn. 65.
Rothenberg, Julius G., 902 Bryant Av., Bronx 65.
Swartz, Julian, 1,000 President St., Bkn. 65.
Goldstein, Herman, 172 Bay 31st St., Brooklyn 65.
Pinto, J. W. Jr., 1,389 Lexington Av. 65.
O'Brien, Thomas F. Jr., 6 Sec. D, Edgewater, Park 65.
Lynch, J. T., 38-07 99th St., Corona 64.5
Moses, P. W., 2,012 Vyse Av., Bronx 64.5
Stewart, Leo J., 32-32 110th St., Corona 64.5
Cordover, Harry, 1,227 Wheeler Ave., Bronx 64.5
Schnitzer, Philip, 650 Cleveland St., Brooklyn 64.
Slutsky, Max, 273 Martense St., Bkn. 64.
Brown, D. J., 92 Aberdeen St., Bkn. 64.
Horst, Victor, 247 East 39th St. 64.
Gross, Eugene, 2,188 Creston Av. 64.
Shor, M. A., 210 East 103d St. 64.
Zimmerman, Samuel, 719 East 9th St. 64.
Zucker, Mendel, 563 West 185th St. 64.
Jacobs, J. G., 194 Tapscot St., Bkn. 64.
Madden, A. G., 2,471 Davidson Av., Bronx 64.
Forman, Louis, 316 Broome St. 64
Edelson, Sidney, 440 Brooklyn Av., Brooklyn 64
Rapp, Emanuel, 14 Day Court, Bklyn. 63.5
De Santis, Louis V., 104-63 48th Av., Corona, L. I. 63.5
Solomon, Leonard B., 92 Pinehurst Av. 63.5
Finestone, Samuel, 2,002 Av. J, Bklyn. 63.5
Barry, Joseph W., 1,235 Taylor Av., Bronx 63.5
Palchik, Joseph, 617 Rockaway Av., Brooklyn 63.5
Turano, William, 2,120 Hughes Av., Bronx 63.5
Binderman, John J., 29 Av. D 63
Marceau, Paul J., 6,139 Liebig Av., Bronx 63
Gelenter, Sam, 702 Willoughby Av., Brooklyn 63
Lipschitz, Louis, 276 Throop Av., Brooklyn 63
Rosenfield, Harry, 1,474 Webster Av., Bronx 63
Fisher, Sam, 933 East 95th St., Bklyn. 62
Davich, Morris, 1,226 Sherman Av., Bronx 62
Chester, Edward M., 462 Linden Blvd., Brooklyn 62
Poliakoff, Henry H. C., 25 West 68th St. 62
Filardi, Edward J., 41-38 68th St., Winfield, L. I. 62
Shaderowsky, Harry L., 1,553 Elmore Place, Brooklyn 62
Adlowitz, Michael, 1,568 Macombs Rd., Bronx 61.83
Klansky, Benjamin, 1,203 Fulton Av. 61.5
Riordan, Wilfrid T., 913 2d Av. 61.5
Kalmsky, Arthur P., 613 Bedford Av., Brooklyn 61
Zimmerman, George, 719 East 9th St. 61
Messinger, Benjamin, 2,119 77th St., Brooklyn 61
Milman, Maxwell, 693 East New York Av., Brooklyn 61
Goodman, Samuel S., 475 Wyona St., Brooklyn 61
Hell, Arthur G., 1,457 3d Av. 61

Teacher of Kindergarten.

Bowe, Lillian M., 367 St. Paul's Av., Stapleton, S. I. 100
Dombrof, Rose, 1,831 50th St., Bklyn. 100
Dombrof, Sarah, 1,831 50th St., Bklyn. 100
Kapp, Ida, 870 Longwood Av., Bronx. 100
Lagomarsino, Grace V., 61 Tompkins Place, Brooklyn 100
Spero, Florence, 247 Wadsworth Av. 100
Smallwood, Helen L., 106 North Grove St., Freeport, L. I. 99.3
Berger, Ruth R., 1,101 Forest Av., Bronx 98.3
Kwartler, Dora, 291 Amsterdam Av. 97
Jacobskind, Taube, 2,055 Creston Av., Bronx 96.3
Dee, Lillian E., 3,432 93d St., Jackson Heights 98.5
Spero, Florence, 247 Wadsworth Av. 97.5
Rooney, May H., 48 Hamilton Place 97.5
Dolins, Esther, 277 Hooper St., Bklyn. 96.5
Dolins, Lillian, 277 Hooper St., Bklyn. 95.5
Greenbaum, Lillian, 985 East 174th St., Bronx 95
Ziprin, Ida, 1,442 40th St., Brooklyn 94.5
Brower, Eleanor L., 1,240 Clay Av., Bronx 94
Tenrosen, Freda, 672 Linden Boulevard, Brooklyn 94
Black, Rose, 3,414 Fulton St., Brooklyn 93.5
Rich, Frieda, 630 East 170th St. 93
Lukaczer, Rose, 8 Magaw Place 92.5
Wilson, Sylvia R., 1,530 Sheridan Av., Bronx 92.5
Brunn, Bona, 15 Portsmouth Place, Forest Hills, L. I. 92
Wachsman, Adline, 309 West 99th St. 91.5
Sandler, Jennie, 1,823 Clinton Av., Bronx 91.5
Lipschitz, Rose, 1,921 Bergen St., Brooklyn 91.5
Ruskin, Jeanette L., 880 Saratoga Av., Brooklyn 91
Pine, Ida, 5,103 14th Av., Brooklyn 90.5
Radlich, Dorothy, 731 Kelly St., Bronx 90.5
Shapiro, Claire I., 771 Williams Av., Brooklyn 90.5
Banker, Ruth S., 1,235 Grand Concourse 90
Wainer, Beatrice, 920 East 223d St. 90
Goldberg, Gertrude, 989 Jefferson Av., Brooklyn 90
Bowman, Laurel E., 89 Harmon St., Brooklyn 89.76
Silbergleit, Roslyn, 2,415 Morris Av., Bronx 89.5
Abramsky, Libbie B., 376 Keap St., Brooklyn 89.5
Weber, Sarah E., 1,088 Lydig Av., Bronx 89
Norkin, Mary, 694 Belmont Av., Bklyn. 89
Rubenstein, Lillian A., 490 Monroe St., Brooklyn 89
Ross, Margaret M., 91-46 115th St., Richmond Hill 89
Baker, Estelle, 1,069 Sterling Place, Brooklyn 89
McLoughlin, Rosalie G., 848 President St., Brooklyn 88.70
Harris, Juanita, 433 Herkimer St., Brooklyn 88.5
Goldberg, Sylvia, 983 Dumont Av., Brooklyn 88.5
Cohen, Charlotte, 1,848 Pitkin Av., Brooklyn 88.5
Jacobskind, Taube, 2,055 Creston Av., Bronx 88.5
Peter, Edna, 212 West 80th St. 88
Wolke, Daisy B., 79 Cornelia St., Bklyn. 88
Ostrowsky, Evelyn, 725 Av. T, Bklyn. 88
Holloran, Sara E., 28 Chestnut St., Tuckahoe, N. Y. 88
Silverman, Roslyn, 107 Rodney St., Brooklyn 88
Cohen, Clara, 1,020 45th St., Brooklyn. 87.5
Rabinowitz, Goldie, 1,779 Bathgate Av., Bronx 87
Abraham, Nanette, 1,985 Creston Av., Bronx 87
Heizmann, Elizabeth M., 2,229 41st St., Long Island City 87
Kimmelman, Mimi, 203 West 108th St. 87.
Renzi, Florence E., 20-947 111th Av., Queens Village 87.
Shapiro, Theophelia, 305 East 3d St., Brooklyn 86.83
Seider, Evelyn, 978 Grant Av., Bronx 86.5
Nosofsky, Bessie, 125 Bristol St., Bklyn 86.5
Levinson, Mollie, 888 Blake Av., Bklyn. 86.5
Hoffman, Sophie, 9,502 Kings Highway, Brooklyn 86.5
Levy, Dorothy R., 1,493 Eastern Parkway, Brooklyn 86.5
Krasinsky, Anna, 946 East 181st St. 86.
Hellwig, Helen A., 8,430 107th St., Richmond Hill 86.
Weinberg, Estelle, 237 East 51st St. 86.
Briel, Gertrude F., 19 Covert Place, Flushing 86.
Singer, Ruth, 895 East 94th St., Bklyn. 86.
Manley, Mae B., 2,644 East 28th St., Brooklyn 85.5
Weiss, Yetta L., 236 New Jersey Av., Brooklyn 85.5
Neulander, Margaret, 1,710 Montgomery Av., Bronx 85.5
Wittenberg, Theresa G., 128 East 83d St. 85.5
Bayliss, Anne V., 1,474 East New York Av., Brooklyn 85.5
Evers, Dorothy G., 1,217 Bergen St., Brooklyn 85.5
Witriol, Florence, 599 Dumont Av., Brooklyn 85.5
Sternlieb, Florence, 1,062 54th St., Bklyn 85.5
Cohen, Molly, 74 Heyward St., Bklyn. 85.
Taback, Estar, 92 Woodruff Av., Bklyn 85.
Golder, Mary A., 210 East 70th St. 85.
Rapoport, Miriam S., 894 Beck St., Bx 85.
Zeller, Harriet, 417 Riverside Drive 85.
Wright, Florence, 20 East Seaman Av., Freeport 85.
Lutwin, Dinah, 460 Bradford St., Bklyn 85.
McNulty, Alice W., 1,420 East 27th St., Brooklyn 85.
Becker, Rachel, 729 Lafayette Av., Brooklyn 84.5
Scotto, Florence A., 1,123 Avenue T, Brooklyn 84.5
Dickstein, Mary, 2,500 Webb Av. 84.5
Epstein, Lena, 192 Keap St., Bklyn. 84.5
Grantz, Sadie, 188 Keap St., Bklyn. 84.5
Lotz, Grace L., 1,428 Hancock St., Brooklyn 84.5
Fitzer, Blanche, 2,226 61st St., Bklyn. 84.
Mandell, Mary L., 775 East 185th St. 84.
Rosenth[illegible], Fannie, 288 Grand St., Bklyn 84.
Weinberg, Clara, 749 Jennings St., Bx. 84.
Rosenspan, Henrietta, 912 East 49th St., Brooklyn 84.
Wekselblatt, Anna, 251 Pacific St., Brooklyn 84.
Roth, Ruth, 634 Coster St., Bronx 84.
Anger, Elies K., 215 West 78th St. 84.
Granat, Priscilla B., 55 Parade Place, Brooklyn 84.
Reisender, Blanche, 584 Union Av., Bx 84.
Baron, Liola, 26 Hatfield Place, Staten Island 84.
Shub, Rose, 303 Grand St., Brooklyn 84.
Gerstein, Alva R., 284 Harrison Av., Jersey City, N. J. 84.
Grossberg, Helen, 217 Hewes St., Bklyn 84.
Rosing, Rose H., 1,964 Davidson Av. 84.
Abramowitz, Ethel L., 442 Lorimer St., Brooklyn 84.
Kaminsky, Mildred, 104-18 114th St., Richmond Hill 83.5
Fors, Dorothy M., 149-31 45th Av., Flushing 83.5
Goldfarb, Martha, 478 Amboy St., Bklyn 83.5
Martin, Beatrice W., 54 Bainbridge St., Brooklyn 83.5
Gebelow, Rose, 868 Lafayette Av., Bklyn 83.5
Renner, Celia, 740 Empire Blvd., Bklyn 83.
Steel, Margaret C., 107-03 85th Av., Richmond Hill 83.
Mallon, Mary H., 734 Herkmer St., Brooklyn 83.
Steinberg, Beatrice S., 2,446 Creston Av. 83.
Walters, Mary M., 555 Prospect Av., Brooklyn 83.
Heymsfeld, Rosalind J., 3,373 Decatur Av., Bronx 83.
Newman, Lillian R., 1,254 Park Place, Brooklyn 83.
Weaver, Elizabeth M., 135-60 232d St., Rosedale, L. I. 83.
Sheinberg, Diane R., 34 Post Av. 83.
Trenk, Sadie, 304 East 5th St. 83.
Mann, Miriam H., 339 Bedford Av., Brooklyn 83.
Sirchia, Pierina C., 1,065 71st St., Bklyn 83.
Wishnefkin, Anne, 134 East 94th St., Brooklyn 82.5
Braverman, Helen R., 1,524 75th St., Brooklyn 82.5
Miller, Sylvia V., 988 Eastern Parkway, Brooklyn 82.5
Tabak, May H., 577 Putnam Av., Bklyn 82.5
Suessholtz, Rosalyn R., 10 Oakland Place, Brooklyn 82.5
Grund, Regina, 224 Avenue B 82.5
Kurman, Sadie S., 5 Amboy St., Bklyn. 82.5
Permut, Anna, 670 Manhattan Av., Brooklyn 82.5
Schechter, Esther R., 600 East 21st St., Brooklyn 82.5
Wolrich, Ruth, 1,429 47th St., Bklyn. 82.5
Levine, Esther, 511 5th Av., Bklyn. 82.5
Fink, Pauline C., 1,318 Jefferson Av., Brooklyn 82.5
Sisselman, Clara, 25 East 99th St. 82.
Fuchs, Dora, 1,751 Anthony Av., Bronx 82.
Rabinowitz, Gussie, 9,723 Farragut Rd, Brooklyn 82.
Bishop, Mary F., 16 East 88th St. 82.
Murray, Kathleen A., 957 Rogers Place, Bronx 82.
Picker, Ruth R., 495 Alabama Av., Brooklyn 82.
Chessin, Lillian, 126 Nassau Av., Bklyn 82.
Despard, Josephine, Ashford Place, Yonkers 82.
Golden, Ray L., 1,177 Anderson Av., Bronx 81.73
Bernstein, Libbie R., 764 E. 176th St. 81.5
Solomon, Roselyn, 2,080 E. 24th St., Brooklyn 81.5
Baum, Henrietta A., 1,178 Hoe Av., Bx. 81.5
Barshal, Gertrude M., 500 Herzl St., Brooklyn 81.5
Mooney, Marguerite C., 104-57 38th Av., Corona 81.5
O'Neill, Cathleen D., 151 Kingsland Av., Brooklyn 81.5
Landsiedel, Florence H., 1,468 St. Lawrence Av., Bronx 81.
Reitman, Florence, 165 Herzl St., Brooklyn 81.
Cohon, Miriam, 591 Kosciusko St., Brooklyn 81.
Vogler, Eleanora C., 16-34 Stephen St., Ridgewood, L. I. 81.
Shear, Frances S., 292 Bedford Av., Brooklyn 81.
Greenfield, Lillian, 95-07 101st Av., Ozone Park 81.
Reynolds, Virginia M., 107-56 121st St., Richmond Hill 81.
Moskowitz, Esther, 899 Montgomery St., Brooklyn 81.
Cumsky, Anne J., 461 E. 93d St., Bklyn. 80.5
Bookchin, Yetta E., 445 E. 179th St. 80.5
Zechonowitz, Bertha, 1 Pike St. 80.5
Hill, Inez C., 105-35 171st St., Jamaica. 80.5
Lande, Estelle K., 500 W. 110th St. 80.5
Burke, Virginia M., 943 Orchard St., Peekskill, N. Y. 80.5
Bernstein, Frances, 537 Schenck Av., Brooklyn 80.5
Fleisher, Betty A., 143 Chester Av., Brooklyn 80.5
Maier, Ruth A., 1,227 Taylor Av. 80.5
Ask, Ruth H., 615 Faile St., Bronx 80.5
Fuchs, Beatrice, 1,469 Hoe Av., Bronx 80.5
Barrell, Charlotte, 201 Varet St., Brooklyn 80.5
Alperstein, Sadie R., 216 E. 10th St. 80.5
Wasserman, Sylvia, 371 Irving Av., Brooklyn 80.
Kassofsky, Rose L., 1,961 Mapes Av., Bronx 80.
Goldstein, Anne H., 471 Wyona St., Brooklyn 80.
Rosenberg, Lillian R., 234 Dahill Rd., Brooklyn 80.
Hoff, Dorothy, 191 Montrose Av., Brooklyn 80.
Hannigan, Mary P., 169 E. 69th St. 80.
Schneider, Sylvia, 299 Lefferts Av., Brooklyn 80.
Hoplamazian, Beatrice, 3,042 Perry Av., Bronx 80.
Bridge, Rebecca, 218 Foster Av., Bklyn. 80.
Ahrens, Lucille A., 183 High Av., Nyack, N. Y. 79.76
Horowitz, Anna, 128 Humboldt St., Brooklyn 79.5
Wieselthier, Rose, 475 Barbey St., Brooklyn 79.5
Herzog, Miriam, 331 W. 84th St. 79.5
Smolev, Henrietta, 5,419 12th Av., Brooklyn 79.5
Yoselowitz, Evelyn, 262 Bergen St., Brooklyn 79.5
Connor, Helen C., 86 Palmer Av., Port Richmond, S. I. 79.5
Hollmann, Marion E., 107-42 101st St., Ozone Park 79.5
Storck, Gertrude, 772 Greenwich St. 79.5
Stamm, Susan, 1,790 Walton Av., Bx. 79.5
Goldberg, Sadie, 623 E. Ninth St. 79.5
Ronnermann, Adeline M., 80-57 88th Av., Woodhaven 79.5
Posner, Rose, 164 Christopher Av., Brooklyn 79.5
Friedman, Judith, 923 Blake Av., Bklyn. 79.5
Zeichner, Tessie T., 296 Bedford Av., Brooklyn 79.5
Packer, Pauline, 917 Glenmore Av., Brooklyn 79.5
Lasoff, Esther, 583 Barbey St., Bklyn. 79.5
Glaubinger, Estelle M., 861 Ocean Parkway, Brooklyn 79.5
Levy, Muriel, 110 Avenue C, Bklyn. 79.
Higgins, Alice E., 156 W. 170th St. 79.
Sklover, Dorothy, 1,215 Nelson Av., Bronx 79.
Stein, Lillian H., 210 E. Broadway 79.
McCabe, Marguerite A., 1,344 Clinton Av., Bronx 79.
Daniels, Rose, 1,453 Walton Av., Bx. 79.
Rosen, Rebecca, 7,714 20th Av., Bklyn. 79.
Reefe, Rose, 272 E. 39th St. 79.
Bykowsky, Ruth, 66 Fort Washington Av. 79.
Herzlich, Ruth R., 366 Van Siclen Av., Brooklyn 79.
Farber, Sylvia J., 633 De Kalb Av., Brooklyn 79.
Beckett, Kathryn S., 65-15 60th Pl., Brooklyn 79.
Tetz, Lillian M., 206 Albemarle Rd., Brooklyn 79.
Fishbach, Mollie, 305 Bradford St., Brooklyn 79.
Ducore, Bessie, 602 W. 137th St. 78.5
Tuttle, Elizabeth, 505 Madison St., Brooklyn 78.5
Spero, Anne, 475 Hancock St., Bklyn. 78.5
Friedland, Suwannee J., 296 Ocean Parkway, Brooklyn 78.5
Unger, Cornelia, 2,908 Valentine Av., Bronx 78.5
Grosvenor, Edith C., 23 Jefferson Av., Brooklyn 78.
Walters, Minna E., 874 E. 224th St. 78.
Pincus, Clara, 1,518 President St., Brooklyn 78.
Lieberman, Cora, 73 Sherman Av. 78.
Cohen, Sophie, 258 Stuyvesant Av., Brooklyn 78.
Salzman, June, 3,219 Neptune Av., Brooklyn 78.
Slomovitz, Katherine, 292 Bedford Av., Brooklyn 78.
Vogel, Charlotte, 107-24 Van Wyck Av., Richmond Hill 78.
Luben, Lillian, 1,265 Gerard Av., Bx. 78.
Frank, Mollie, 582 Elton St., Bklyn. 78.
Nocito, Violetta, 20 Spring St. 78.
Molloy, Virginia E., 3,199 Bainbridge Av., Bronx 78.
Avner, Blanche L., 1,741 Sterling Place, Brooklyn 77.5
Fertig, Mildred, 121 Corona Av., Corona 77.5
Hundert, Edith S., 2,371 65th St., Bkn. 77.
Kwartler, Frances, 591 Amsterdam Av. 77.
Englander, Tillie, 2,340 Valentine Av., Bronx 77.
Stolz, Essie B., 1,539 Nelson Av., Bronx 77.
Meren, Ruthe Z., 953 East 10th St., Bkn. 77.
Lovell, Norma, 1,626 Park Place, Bkn. 77.
Alderiso, Mary C., 1,064 Morris Av., Bronx 77.
Rausch, Mollie, 293 Pulaski St., Bklyn. 77.
Cohen, Belva L., 1,172 East 14th St., Brooklyn 76.77
Vogel, Bertha A., 1,259 Willoughby Av., Brooklyn 76.5
Miller, Frieda, 120 Ludlow St. 76.5
Kess, Rebecca, 333 Schenck Av., Bklyn. 76.5
Steedman, Florence W., 656 St. Nicholas Av. 76.5
Metz, Hilda A., 1,850 61st St., Bklyn. 76.5
Goldgraber, Helen B., 215 West 83d St. 76.5
Pfeffer, Esther, 754 Manida St. 76.5
Bumb, Lena B. E., 31-15 78th St., Jackson Heights 76.5
Mouber, Ethel, 1,310 Sheridan Av., Bronx 76.5
Axelrod, Estelle, 409 Bradford St., Bkn. 76.5
Binder, Rose, 304 East 54th St., Bklyn. 76.5
Katz, Helen, 118 South 3d St., Brooklyn 76.
Murphy, Lillian M., 104-61 43d Av., Corona 76.
Weintrub, Bertha, 1,265 Elder Av., Bronx 76.
Borenstein, Florence I., 843 Fox St., Bronx 76.
Miles, Ruth, 607 Halsey St., Brooklyn. 76.
Condron, Rosemary M., 33-22 6-st St., Woodside 76.
Frankel, Anna, 87-39 Park Av., Jamaica 76.
Karpe, Estelle R., 1,450 Nostrand Av., Brooklyn 76.
Lapides, Minnie, 778 Driggs Av., Bkn. 76.
Merdinger, Lillian, 47 Patchen Av., Bkn. 76.
McMahon, Dorothy, 2 Magaw Place 76.
Schechtman, Bessie, 968 East 223d St., Bronx 76.
Goldstein, Mathilde, 103 Division Av., Brooklyn 76.
Hayden, Marion F., 104-24 114th St., Richmond Hill 75.77
Dietz, Elizabeth R., 3,120 Wilkinson Av., Bronx 75.75
Stolz, Ruth, 1,539 Nelson Av., Bronx 75.72
Harvey, Maxine A., 610 West 163d St. 75.71
Raphael, Harriet H., 522 2d Av. 75.5
Rosen, Grace, 86 Vermont St., Brooklyn 75.5
Nutman, Belle, 1,549 Jeasup Av., Bronx 75.5
Goldstein, Matilda M., 576 East 165th St. 75.5
Appleman, Fannie, 706 Willoughby Av., Brooklyn 75.5
Keary, Margaret A., 2,929 Coddington Av., Bronx 75.5
Reilly, Leonora M., 172 87th St., Bklyn. 75.5
Cuthmuller, Vera E., 150-27 84th Av., Jamaica 75.5
Bloom, Evelyn, 400 East 49th St., Bkn. 75.5
D'Antonio, Hilda C., 1,456 79th St., Bkn. 75.5
Starr, Nettie, 1,778 East 2d St., Bklyn. 75.5
Chavkin, Rose, 1,492 St. John's Place, Brooklyn 75.
Myers, Mildred S., 1,245 Bronx River Av., Bronx 75.
Di Pino, Dina, 2,456 Lorillard Pl., Bronx 75.
O'Dea, Kathleen T., 411 East 88th St. 75.
Seinfeld, Rose, 1,773 East 23d St., Bkn. 75.
Miller, Esther, 1,172 Stratford Av., Bronx 75.
Stern, Miriam, 3,422 Knox Place, Bronx 75.
Meyer, Elsie E., 603 West 138th St. 75.
Rosenkrantz, Dora, 406 East 9th St. 75.
Mann, Mabel, 349A Quincy St., Bklyn. 75.
Gerbino, Marion N., 808 3d Av., College Point 75.
Weiskopf, Esther, 2,062 Pacific St., Bkn. 75.
Silverstein, Sylvia, 1,676 58th St., Bkn. 75.
Trainor, Therese A., 196 Lincoln St., Flushing 74.5
Kantrowitz, Grace, 448 East 53d St., Brooklyn 74.5
Goldstein, Helen M., 311 East 79th St. 74.5
Hackenberg, Marie B., 1,931 Vyse Av., Bronx 74.5
Freedman, Esther, 110 Riverside Drive 74.5
Susserman, Pauline V., 2,032 East 177th St. 74.5
Nisnewitz, Lillie, 442 East 96th St., Bkn. 74.5
Trainor, Loretta M., 196 Lincoln St., Flushing 74.5
Schulten, Louise E., 77-46 162d St., Flushing 74.
Berman, Jeanne D., 562 Van Siclen Av., Brooklyn 74.
Grebel, Frieda, 417 Grand St. 74.
Grodensky, Nettie, 168 Boerum St., Bkn. 74.
Turk, Frances T., 2,766 East 12th St. 74.
Rosenblum, Yetta, 22 Bartlett St., Bkn. 74.
Lustig, Ruth, 165-33 85th Av., Jamaica 74.
Roth, Anna, 202 Snediker Av., Bklyn. 73.5
Kroedel, Emma, 84-44 119th St., Richmond Hill 73.5
Oltrogge, Charlotte E., 602 West 184th St. 73.5
Grund, Rebecca, 509 Belmont Av., Bkn. 73.5
Murray, Marie M., 73 Grant Av., Mineola 73.5
Rhodes, Sylvia, 1,767 Bryant Av., Bx. 73.5
James, Elvira F., 715 West 172d St. 73.
Lubar, Estelle B., 174 Herzl St., Bklyn. 73.
Traube, Ethel, 536 Whitlock Av., Bx. 73.
Kohl, Sadie, 1,060 Sutter Av., Bklyn. 73.
Alexander, Lillie, 143 Division St. 73.
Oshrin, Leah, 109 South 8th St., Bklyn. 73.
Wodinsky, Sophie, 319 Marcy Av., Bklyn 72.5
Lerner, Frances, 8,918 Flatlands Av., Bklyn 72.5
Rotter, Ida, 629 East 6th St. 72.5
Marshall, Edna, 102 Williams Av., Bklyn 72.5
O'Reilly, Edith M., 217-49 Hollis Av., Queens Village 72.5
Freedman, Nora, 186 Hooper St., Bklyn 72.5
Toplitsky, Rose, 586 Wyona St., Bklyn. 72.5
Bomzer, Bertha, 276 Stockton St., Bklyn 72.
Weissman, Mary, 1,419 Clinton Av., Bx. 72.
Libin, Sarah, 129 Cook St., Bklyn. 72.
Weinberg, Theodora, 94 15th St., Bklyn. 72.
Schifrin, Gussie, 15 Jerome St., Bklyn. 72.
Barsky, Lena E., 410 Madison Av. 72.
Fricke, Helen M., 78-11 86th St., Glendale, L. I. 71.5
McAvoy, Winifred R., 4,343 171st St., Flushing 71.5
Moniot, Viola C., 85 Nichols Av., Jamaica 71.
Wolberg, Lillian, 1,440 East 92d St., Bklyn 71.
Kapner, Fannie, 1,854 7th Av. 71.
Clarke, Margaret M., 1,216 Tinton Av., Bx. 71.
Guss, Bessie B., 578 Greene Av., Bklyn. 71.
Appleman, Anne, 706 Willoughby Av., Bklyn 71.
Notick, Anne, 207 Hart St., Bklyn. 71.
Krakower, Elsie A., 187 Tapscott St., Bklyn 71.
Gorodnick, Annie, 669 Snediker Av., Bklyn 70.5
Mason, Dorothea M., 1,244 Prospect Pl., Bklyn 70.
Williams, Clarice, 159 West 136th St. 70.
Gruskin, Esther, 4,615 5th Av., Bklyn. 70.
Schulman, Helen, 1,928 East 8th St., Bklyn 70.
Shapiro, Frances F., 392 Vermont St., Bklyn 70.
Abramowitz, Freda, 17-19 Seigel St., Bklyn 70.
Kelly, Anna M., 43-23 Elbertson St., Elmhurst 69.5
Baiser, Lillian E., 197 Clinton St. 69.5
McVay, Violet, 76 Pine St., Bklyn. 69.5
Harding, Grace A., 459 East 136th St., Bx 69.5
Gemson, Ruth L., 1,094 Bergen St., Bklyn 69.5
Fierstein, Rose, 161 Vernon Av., Bklyn. 69.
Blake, Kathryn E., 542 East 8th St., Bklyn 69.
Smith, Mary E., 38-11 99th St., Corona 69.
Danker, Elsa E., 195 Edison St., New Dorp, S. I. 68.5
Margulies, Esther, 522 Riverdale Av., Bklyn 68.5
Hell, Louise K., 242-01 Merrick Rd., Rosedale, N. Y. 68.
Ellman, Sarah, 2,157 Douglass St., Bklyn 68.
Caligiuri, Adele M., 45 Nicolls Av., Corona 68.
Deutscher, Jeanette S., 256 Ryerson St., Bklyn 68.
Antkies, Ruth D., 4,608 15th Av., Bkn. 68.
Clarke, Anna C., 1,218 Tinton Av., Bx. 66.

Pianist.

Grosser, Tillie, 914 Jackson Av., Bx. 100.
Nusskern, Jennie, 1,758 77th St., Bklyn. 100.
Paymer, Marjorie, 2,704 Heath Av., Bx. 100.
Balton, Mary M., 2 Willow St., Bklyn. 98.6
Joiner, Alice A., 261 East 188th St., Bx 95.6
Stransky, Florence L., 1,075 Grand Concourse, Bx 100.
Grosser, Tillie, 914 Jackson Av., Bx. 100.
Veinus, Dorothy, 1,524 Seabury Pl., Bx. 100.
Hodas, Sadie C., 1,862 Loring Pl., Bx. 100.
Farden, Adele B., 2,121 Beekman Pl., Bklyn 100.
Moore, Grace T., 96 Sterling Pl., Bklyn. 100.
Patten, Marion E., 89-01 107th St., Richmond Hill 98.
Kaplan, Sadie B., 1,139 55th St., Bklyn. 98.
Morse, Ysoble, 282 East Kingsbridge Rd., Bx 97.
Evers, Geraldine R., 32-51 42d St., Astoria 96.
Spindler, Esther S., 1,793 East 17th St., Bklyn 96.
Markowitz, Ida, 2,395 Grand Av., Bx. 95.
Cahill, Vivian G., 13 Hausman St., Bklyn 95.
Zahn, Elsa M., 356 12th Av., Astoria 95.
Sigel, Sara, 2,153 62d St., Bklyn. 95.
Seplow, Irene, 203 West 112th St. 95
Ozarin, Sylvia, 349 McNeil Av., Inwood, L. I. 93
Meyer, Sadie, 33-28 100th St., Corona 93
Hayden, Marion F., 104-24 114th St., Richmond Hill 93
Lorber, Ethel R., 487 Montgomery St., Brooklyn 93
Saffin, Rose, 1,040 Bryant Av., Bronx 92
Bregman, Sophie, 3,957 Gouverneur Av., Bronx 92
Seliger, Margaret, 1,320 Stratford Av., Bronx 92
Pomerantz, Eva, 4 Blake Av., Brooklyn 92
Carroll, Marion C., 244 East 32d St. 92
Altman, Sylvia, 4,318 14th Av., B'klyn 91
Axelrod, Eva L., 2,810 Pitkin Av., Brooklyn 90
Frantz, Miriam L., 1,864 West 11th St., Brooklyn 90
Lister, Frances, 450 Audubon Av. 90
Grosvenor, Edith C., 23 Jefferson Av., Brooklyn 90
O'Connell, Kathleen, 452 Fort Washington Av. 90
Spielberg, Caroline S., 552-8 Eagle Av., Bronx 90
Bloom, Pearl, 1,124 Ward Av., Bronx 90
Eisenberg, Sara A., 150 Bay 22d St., Brooklyn 90
Frank, Myra C., 885 West End Av. 90
McMahon, Geraldine F., 519 Park Place, Brooklyn 90
Newman, Helene M., 1,433 74th St., Brooklyn 90
Olsher, Lenore, 123 Hooper St., B'klyn 90
Brenner, Melissa K., 482 Fort Washington Av. 90
Easterline, Wilhelmina E., 881A Greene Av., Brooklyn 90
Goldblum, Annie, 2,600 Creston Av., Bronx 90
Donahee, Kathryn R., 290 Hawthorne Av., Yonkers, N. Y. 90
Katzowitz, Florence, 110 East 1st St. 89
Rosenberg, Elsie, 1,765 Davidson Av. 89
Russo, Eva G., 296 Brook Av., Bronx 89
De Sario, Rose A., 194-22 116th Av., St. Albans, L. I. 88
Levinsky, Gertrude, 4,216 15th Av., Brooklyn 88
Polin, Minnie, 2,029 61st St., Brooklyn 88
Chiebnick, Dora, 500 East 137th St. 88
Newburg, Mary E., 150-14 19th Av., Whitestone 88
Fischer, Helen C., 165 Audubon Av. 88
Singer, Rose, 620 Avenue M, Brooklyn 87
O'Neill, Mary J., 116-15 114th Av., Richmond Hill, L. I. 87
Piltzin, Rose, 85 South 10th St., B'klyn 87
Rosenblum, Pearl, 519 Eastern Parkway, Brooklyn 87
Gelb, Sylvia J., 1,953 65th St., Brooklyn 86
Golenpaul, Helen S., 31 Hill St., B'klyn 85
Goldsholl, Mollie, 3,999 Dickinson Av., Bronx 85
Staub, Helen, 1,152 Nelson Av., Bronx 85
Rosenkrantz, Dora, 406 East 9th St. 85
Abel, Ada J., 99 Barrett St., Brooklyn 85
Beckerman, Ida, 325 Bedford Av., Brooklyn 85
Halprin, Pearl E., 700 East 220th St. 85
Levy, Muriel, 110 Avenue C, Brooklyn 85
Perler, Martha, 21 East 95th St., B'klyn 85
Wasserman, Sylvia, 371 Irving Av., Brooklyn 85
Guthartz, Lillie, 83 Barrett St., B'klyn 85
Hallmann, Marion E., 107-42 101st St., Ozone Park 85
Myers, Mildred S., 1,245 Bronx River Av., Bronx 85
Kronenberg, Sadie, 8,202 21st Av., Brooklyn 85
Joffie, Rebecca, 1,125 Boston Road, Bronx 85
Cheney, Eleanor R., 1,040 Nelson Av. 85
Connolly, Margaret M., 217 89th St., Brooklyn 85
Dimitman, Irene E., 210 West 109th St. 85
Fischer, Charlotte, 124 Fort George Av. 85
Zaretsky, Lillian H., 2,227 Ellis Av., Bronx 85
Byrne, Regina A., 3,045 Villa Av., Bronx 85
Cunha, Doris C., 295 West 150th St. 85
Kiel, Lillian, 27 Bay 35th St., B'klyn 84
Saravis, Rose R., 1,601 Macombs Road, Bronx 84
Levy, Bertha W., 1,835 53d St., B'klyn 83
Mayland, Sylvia, 1,078 Forest Av., Bronx 83
Iceland, Martha A., 522 West 157th St. 83
Weber, Marie F., 202 West 84th St. 83
Widerlight, Jennie, 435 Sackman St., Brooklyn 83
Maron, Rae, 340 East 184th St., Bronx 82
Greenbush, Edith G., 1,104 Manor Av., Bronx 82
Epstein, Sylvia R., 1,064 Carroll Place, Bronx 82
Miller, Sylvia V., 988 Eastern Parkway, Brooklyn 82
Hoffman, Sally, 226 Ellery St., B'klyn 80
Jaffee, Sarah B., 3,015 Roberts Av., Bronx 80
Brown, Mary F., 359 East 137th St. 80
Colligan, Irene E., 491 Autumn Av., Brooklyn 80
Elman, Bessie, 611 East 140th St. 80
Fint, Ida, 160 Beach 77th St., Arverne 80
Poole, Ruby H., 192 Bradhurst Av. 80
Levy, Frances R., 2,715 Cruger Av., Bronx 80
Kolazek, Sarah R., 1,881 Walton Av., Bronx 80.
Schwint, Grace R., 1,261 Jefferson Av., Brooklyn 80.
Itzkowitz, Anne, 238 Ellery St., Bklyn. 80.
Schulman, Fannie C., 1,405 Nelson Av., Bronx 80.
Gold, Helen, 909 St. Marks Av., Bklyn. 80.
Mechanick, Beatrice, 3,150 Rochambeau Av., Bronx 80.
Wasserman, Estelle, 1,027 Tiffany St., Bronx 80.
Goldman, Anna S., 255 Pennsylvania Av., Brooklyn 80.
Singer, Gloria B., 1,235 Woodycrest Av., Bronx 80.
O'Connor, Catherine T., 75-15 95th Av., Woodhaven 80.
Pitchersky, Sophie, 1,410 E. 5th St., Bn. 80.
Hiss, Josephine D., 103-41 103d St., Ozone Park 80.
Klotz, Miriam, 1,267 Coney Island Av., Brooklyn 80.
Apter, Charlotte, 140 Bay 26th St., Bn. 80.
Braverman, Helen R., 1,524 75th St., Bn. 80.
Glassner, Dora C., 1,194 Nelson Av., Bx. 80.
Lifschitz, Sarah I., 1,403 Grand Concourse, Bronx 80.
Altschuler, Ruth L., 5,218 14th Av., Bn. 78.
Schain, Lillian, 1,136 Boynton Av., Bx. 78.
Weiss, Alice, 495 E. 140th St., Bronx 78.
Natale, Mary L., 2,280 Beaumont Av., Bronx 78.
Bernstein, Blanche, 694 Georgia Av., Brooklyn 78.
Feigin, Julia, 4,912 Surf Av., Sea Gate 78.
Wasserman, Rose, 318 Rochester Av., Brooklyn 78.
Dunnigan, Anna M., 171 Rogers Av., Brooklyn 77.
Markowitz, Edith, 1,329 50th St., Bkn. 77.
Wachtell, Frances, 3,191 Perry Av., Bx. 76.
Okun, Sarah, 3,863 E. 25th St., Bklyn. 76.
Popofsky, Rose, 1,422 Stebbins Av., Bx. 75.
Moshkowsky, Henrietta, 1,615 54th St., Brooklyn 75.
Cash, Ruth, 362 Linden Blvd., Bklyn. 75.
Locilento, Adeline C., 6,306 20th Av., Brooklyn 75.
Garmise, Pearl, 2,015 Clinton Av., Bx. 75.
Greenberg, Gloria I., 2,347 Morris Av., Bronx 75.
O'Neill, Anna E., 116-15 114th Av., Ozone Park 75.
Cohen, Evelyn A., 916 Southern Blvd., Bx. 75.
Monheit, Millie, 37 Jerome Av., Bklyn. 75.
Patrylo, Anna M., College of Mt. St. Vincent-on-Hudson, N. Y. 75.
Leibowitz, Frances, 2,103 Vyse Av., Bx. 74.
Altman, Lillian, 1,039 Tiffany St., Bx. 74.
Kaplan, Eva E., 4,524 Seton Av., Bx. 74.
Davidson, Ruth W., 2,431 Webster Av., Bronx 73.
Halperin, Pauline, 355 Madison St. 73.
Spivack, Bessie, 403 E. 93d St., Bklyn. 73.
Harvey, Maxine A., 610 W. 163d St. 73.
Schwartz, Beatrice, 1,629 Eastern Parkway, Brooklyn 73.
Slonimsky, Blanche, 208 East Broadway 73.
Keenan, Edna M., 4,281 Oneida Av. 72.
Ledwitz, Rose, 163 E. 4th St. 72.
O'Rourke, Loretta E., 2,075 Haviland Av., Bronx 70.
Manus, Gwendolyn B., 1,270 Grant Av., Bronx 70.
Dick, Judith, 822 E. 163d St., Bronx 70.
Taitel, Hannah F., 1,344 Rosedale Av., Bronx 70.
Greenberg, Sara, 969 Hoe Av., Bronx 70.
Aul, Hortense D., 5 W. 122d St. 69.

Teacher of Swimming.

Florence, A. E., 899 Green Av., Bkn. 91.5
Wiedman, Irving, 850 E. 161st St., Bx. 85.5
White, H. F., 1,432 Shakespeare Av., Bx. 83.
Schultz, Mortimer, 539 Bergenline Av., West New York, N. J. 82.5
Kaufman, C. W., 124 10th St., College Point 82.5
Herman, David, 238 E. 95th St., Bklyn. 82.
Cunningham, V. J., 2,110 Honeywell Av., Bronx 80.
Norrdin, Willis R., 1,271 E. 37th St., Brooklyn 80.
Garson, David, 2,180 Ryer Av. 79.
Cuba, Melville, 118 Thatford Av., Bkn. 78.
Schneeberg, Samuel, 1,537 West 10th St., Brooklyn 77.5
Sharp, Lee B., 166 Watchogue Rd., Staten Island 77.
McDonald, James, 303 W. 113th St. 76.5
Mazimuto, Michael, 442 Cleveland St., Brooklyn 75.5
Brody, William, 39-33 48th St., Long Island City 75.
Paul, F. A., 722 Knickerbocker Av., Bkn. 74.5
Rowan, John W., 324 E. 52d St. 74.
Horst, Victor, 247 E. 39th St. 73.5
Zuckerman, Louis, 227 Monroe St. 73.
Johansen, Neil, 203 Hamilton Place, Bkn. 73.
Edelson, Samuel, 820 E. 179th St., Bnx. 71.5
Snider, G. E., 2,078 Bathgate Av., Bnx. 71.5
Abramson, W. I., 221 E. Broadway 71.
McGarity, F. J., 481 E. 171st St., Bronx 70.5
Feinberg, B. S., 3,424 Quentin Rd., Bkn. 70.5
Salan, Jack, 1,985 Creston Av., Bronx 70.5
Salan, Irving, 1,985 Creston Av. 70.
Sheppard, R. L., 107-05 110th St., Richmond Hill 69.
Lomax, L. C., 2,816 8th Av. 69.
Dickman, Harold, 7,113 19th Av., Bkn. 68.5
Peck, Arthur S., 120 91st St., Bklyn. 68.
Bassman, J. A., 667 Crotona Pk. No., Bronx 68.
Eastily, George J., 310 W. 59th St. 67.
Kinsbroner, MacC., 1,291 E. 10th St., Brooklyn 67.
Evers, P. R., 184 Linwood St., Bklyn. 66.5
Kuhne, Gladys G., 1,737 W. 9th St., Bn. 82.5
Boylan, Dorothy V., 2,245 Hampden Pl. 82.
Nichols, Ruth G., 156 Sycamore Av., Plainfield, N. J. 80.
Lammey, Orine R., 1,195 Union St., Brooklyn 79.5
Dimond, Lucy A., 90 Highlawn Av., Bn. 79.5
Bracker, Ruth, 1,811 Amethyst St., Bx. 78.
Bauer, Irene, 160 Middleneck Rd., Gt. Neck, L. I. 75.
Simmonds, Florentine G., 2,756 Ocean Av., Brooklyn 74.5
Munroe, Ada T., Princes Bay, S. I. 74.
Waltenberg, Violet A., 233 E. 176th St. 72.
Cooper, Pearl G., 632 Faile St. 71.
Rosenberg, Delphine L., 965 E. 8th St., Brooklyn 71.
Stapleton, Emma, 256 Jamaica Av., Flushing 71.
Toner, Alice C., 463 W. 42d St. 69.
Manley, Mae B., 2,644 E. 28th St., Bkn. 67.5
Myers, Dorothy E., 233 Hemlock St., Brooklyn 67.
Gustafson, Wilma A., 1,741 Pilgrim Av., Bronx 66.5
Spinosa, Marion, 787 E. 185th St., Bnx. 63.
Lyons, Evelyn, 201 West 89th St. 62.5
Bender, Emily V., 28 Norwood Av., Bn. 62.

The Board of Examiners reports that there have been placed, as of May 1, 1930, upon the eligible list of persons licensed for service in the Summer High Schools the names of the following applicants, who have been granted license for service in 1930, as indicated:

Mitchel, Dorothy K., 206 Sunnyside Av., Bklyn 70.78
Presser, Sara, 684 Greene Av., Bklyn. 70.75
King, Mildred C., 3,149 Broadway 70.73
Blatt, Kara, 881 E. 163d St., Bronx 70.72
Schoder, Florence C., 930 Ogden Av., Bronx 70.71
Chamoy, Anne, 1,913 W. 12th St., Bklyn 70.7
Smith, Lillian, 1,229 Bronx River Av., Bronx 70.7
Bromberg, Violet, 584 Saratoga Av., Bklyn 70.69
Greenspan, Mollie, 165 E. 112th St. 70.69
Elpern, Ruth, 1,857 Andrews Av., Bronx 70.69
Schwiransky, Annette I., 1,831 White Plains Av., Bronx 70.68
Mazo, Bella, 841 Freeman St., Bronx 70.67

Reserve Corps Orders.

These orders issued in the Second Corps Area:

Capt. Howard Browne, Q.M.-Res., 150 Riverside Drive, assigned to the 511th Port Battalion, K.M.C., is ordered to active duty July 27, at Plattsburg Barracks, New York, for duty with the Military Police Units on active duty at that station. He will rank from July 27. He will be relieved from active duty Aug. 10.

1st Lt. Stephen L. Schaefer, 2,298 Davidson Av., assigned 78th Division, is ordered to active duty July 27, at Plattsburg Barracks, New York, for duty with the 310th Military Police Battalion. He will rank from Oct. 24, 1929. He will be relieved from active duty Aug. 10.

1st Lt. Eugene C. Heinzinger, Q.M.-Res., 670 Clinton Av., Newark, N. J., assigned 78th Division, is ordered to active duty July 7, at Fort Hancock, N. J. He will rank from July 7. He will be relieved from active duty July 20.

1st Lt. Joseph G. Moffett, Ord.-Res., 83 Crook Av., Brooklyn, assigned 1st Ordnance Company, is ordered to active duty at Miller Field, N. Y. He will rank from July 6. He will be relieved from active duty July 19.

Capt. Peter MacKeith, Q.M.-Res., 24 Noll Place, Newark, N. J., assigned 78th Division, is ordered to active duty July 7, at Fort Hancock, N. J. He will rank from July 7. He will be relieved from active duty July 20.

Maj. Harold W. Butcher, Sig.-Res., 1,709 4th Av., Asbury Park, N. J., assigned 78th Division, is ordered to active duty July 20, at Fort Monmouth, N. J. He will rank from May 8. He will be relieved from active duty Aug. 2.

Maj. George N. Ferguson, Sig.-Res., 136 Liberty St., assigned Signal Section, 61st Cavalry Division, is ordered to active duty July 20, at Fort Monmouth, N. J. He will rank from July 20. He will be relieved from active duty Aug. 2.

The following Quartermaster Reserve Corps officers are ordered to active duty July 6, at Fort Hancock, N. J.:

Capt. Wheeler C. Case, 8 Lafayette Park, Rochester, N. Y., assigned 432d Wagon Company; Capt. John B. Andrews, Sagamore Hotel, Rochester, N. Y., assigned Q.M. Section.

Each officer concerned will be relieved from active duty July 19.

Capt. Robert O. Frost, Q.M.-Res., 528 Richmond Av., Buffalo, N. Y., assigned 98th Division, is ordered to active duty July 2 at Fort Wadsworth, Genesee, N. Y. He will rank from July 2. He will be relieved from active duty July 15.

Maj. Lucius J. White, Q.M.-Res., 268 West Calthrop Av., Syracuse, N. Y., assigned 98th Division, is ordered to active duty July 15, at Camp Wadsworth, Genesee, N. Y. He will rank from July 15. He will be relieved from active duty July 2.

Capt. Tharratt G. Bost, Q.M.-Res., 71 Main St., Boonville, N. Y., assigned 98th Division, is ordered to active duty July 29, at Camp Wadsworth, Genesee, N. Y. He will rank from July 6. He will be relieved from active duty Aug. 11.

2d Lt. Thomas H. Risk, Ord.-Res., 641 East 27th St., Paterson, N. J., unassigned, is ordered to active duty July 6, at Miller Field, N. Y., for duty with the 1st Ordnance Company. He will rank from July 6. He will be relieved from active duty July 19.

2d Lt. Edward C. Rogers, F.A.-Res., Highland Road and Mohawk St., Rye, N. Y., is ordered to active duty July 6 at Pine Camp, Great Bend, N. Y. He will rank from July 6. He will be relieved from active duty July 19.

Major John T. Daly, J.A.-Res., 20 Florence St., Great Neck, L. I., assigned Corps Area Service Command, Pine Camp, New York, is ordered to active duty July 6, at the General Staff Extension School Course for duty. He will rank from July 6. He will be relieved from active duty July 19.

2d Lt. Charles E. Chase, C.A.-Res., 31 Union St., Hempstead, L. I., assigned 530th Coast Artillery, is ordered to active duty July 6, at Aberdeen Proving Ground, Maryland, for duty with the 62d Anti-Aircraft Regiment.

He will rank from April 30. He will be relieved from active duty July 19. [illegible]

[illegible]

Army Orders and Assignments.

Special to The New York Times.

WASHINGTON, June 13.—The War Department issued the following orders today:

Miscellaneous.

Enchenshue, Col. F. G., Inf., to Philadelphia, Pa., Sept. 26.
Wickline, Lt. Col. W. A., Medical Corps, to Fort Mason, Cal., Aug. 12.
Haskins, Major S. F., C.A.C., to Detroit, Mich.
Ahner, Major D. C., M.C., to Aberdeen Proving Grounds, Md.
Quinnell, Major E. D., Medical Corps, to Presidio of San Francisco.
Todd, Major M. L., to Fort Worden, Wash.
Daniels, Capt. M. S., Jr., Cavalry to Chicago, Ills.
Hogand, Capt. T. L., Q.M.C., to Washington, D. C.
Emendorf, Capt. H. M., Air Corps, to Washington, D. C.
Giles, Capt. B. F., Air Corps, to Duncan Field, Texas.
Gaum, Capt. F., F.A., to Fort Bragg, N. C.
Adams, Capt. J. L., Ordnance Dept., to Fort McPherson, Ga., previous orders amended.
Kee, 1st Lt. H., Engrs., to University of Ala.
Maughan, 1st Lt. R. L., Air Corps, to the Philippines, Nov. 19.
Hayward, 1st Lt. W. A., Air Corps, to Rantoul, Ill.
Shields, 1st Lt. L. M. (Inf.), Q.M.C., to Holabird, Md.
Harris, 1st Lt. R. G., Air Corps, to Duncan Field, Texas, Sept. 1.
Markham, 2d Lt. E. M., Jr., Engrs. (Signal Corps.) to Fort Humphreys, Va., previous orders revoked.
Reeve, 2d Lt. R. D., Air Corps, to the Philippines, about Nov. 19.
Hopper, 2d Lt. J. T., C.A.C., resignation accepted.

Leaves.

Gordon, Lt. Col. W. W., Cavalry, 2 months and 15 days.
Kerr, Major H. J., Air Corps, one month and 20 days.
Sumner, Major L., Inf., one month.
Hix, Major E. F., Finance Dept., one month.
Walker, Major J. A., Judge Advocate General's Dept., extended eight days.
Maher, Major J., Ordnance Dept., one month.
Gullet, 1st Lt. J. S., Air Corps, one month.
Waddell, 1st Lt. H. B., Cavalry, one day.
Talbot, 1st Lt. C. P., Air Corps, extended one month.
Baxter, 2d Lt. H. R., Air Corps, 2 months.
Quesado, 2d Lt. E. R., Air Corps, 3 months.

Cadets Appointed.

The appointment as Second Lieutenants in the regular army of the United States, with rank from June 12, 1930, and the assignment ...

Police Department.

These orders issued yesterday:

Pensioned on His Own Application.

CAPTAIN—Edward J. Quinn, 1st Precinct, at $2,500 per annum. Appointed Sept. 24, 1902.

Transfers and Assignments.

LIEUTENANT—James J. Sheehy, Traffic D, assigned in command.

SERGEANT—James J. Callahan, from Traffic D to Traffic J.

PATROLMEN—John D. Goodliff Jr., 2d Precinct, assigned to clerical duty; Arthur D. Mayer, from 48th Precinct to 52d Precinct, assignment to clerical duty discontinued; William Crispens, 102d Precinct to 41st Precinct; Howard R. Latting, 1st Division to Automobile Bureau, assignment to duty as chauffeur continued.

From precincts indicated to Automobile Bureau, assigned to duty as chauffeurs:

James J. Ford 1	Thomas E. Leonard 88
Howard S. Trinneer 4	Allan A. Currie ...110
Walter Fitzgerald. 17	Richard B. Seward.114
James S. Connolly. 42	James M. Canavan114
John J. Collins 50	Charles V. Schifferdecker 114
John V. Albrecht .. 71	
Jeremiah J. Healy. 77	

From precincts indicated to 60th Precinct:

Leicester Braun 5	Frederick T. Cessna.7
Michael Moy 20	Modestino Tozzi ...20
August E. Rose ..24	Gustave Hesse 40
R. A. Thompson ..41	Aaron A. Wallace..43
Jacob Wies 43	Jean C. E. Jansen.61
Edward J. Meehan.76	Edwin F. Smith ...76
James F. O'Grady.76	Louis Schwartz ...79
Aloysius D. Maher.84	A. L. Waldstein ..105
John Korn Jr. ...120	

From precincts indicated to Traffic Precinct J:

From Traffic A:

Thomas V. Callaghan	Frederick Tineo
George Schulmerich	Frederick C. Guttroff
Patrick Eames	M. M. Greenblatt

From Traffic B:

Edward J. Brennan	Milton H. Oswald
Henry P. Hamm	Edward J. Dearborn
Roy Burgie	John M. Varcoe

From Traffic C:

Louis Dondero	Arthur T. Kelly
Thomas J. Farrell	Arthur F. Eggers
August Doule	Thomas P. McGuire

From Traffic D:

Edward J. Fanning	Harry Schaffel
Frank Rooney	Patrick J. Neary
Salvatore Valenti	Geo. G. Rosenberger
W. P. McCloskey	

From Traffic L:

Lawrence A. Conroy	John J. Orlowski
William E. McKeon	Frank J. Grupski
Albert F. Daly	

Naval Orders.

Fire Department.

THE WEATHER.

WASHINGTON, D. C., June 13.—The northwestern disturbance remains practically stationary over the North Saskatchewan and Northern Manitoba with a trough extending southeast to Minnesota and thence southwestward to Colorado. Pressure is also relatively low over Southern Florida.

High pressure prevails over the Middle and North Atlantic States and off the coast, and pressure is high on the North Pacific Coast.

The outlook is for showers on Saturday in the South Atlantic States, Southern Virginia and in portions of the Ohio Valley and Tennessee and for showers on Sunday quite generally over the Washington forecast district. Elsewhere the weather will be partly overcast Saturday and Sunday.

It will be cooler on Sunday in the Ohio Valley, Tennessee, the Lower Lake Region and the interior of the Middle Atlantic States and New England.

COUNTRY-WIDE WEATHER CONDITIONS.

In the following record of observations at United States Weather Bureau stations yesterday the temperatures given are the highest during the twelve hours from 8 A. M. to 8 P. M. and the lowest during the preceding twelve hours, from 8 P. M. to 8 A. M.; the barometer reading and condition of weather are those recorded at 8 P. M. and the rainfall is for the twenty-four hours ended at 8 P. M.

Station.	Temperature. High.	Low.	Barometer.	Rainfall.	Weather.
Abilene	76	72	29.66	.20	Cloudy
Albany	82	66	29.58	..	Clear
Atlanta	76	62	30.02	..	Cl'dy
Atlantic City	66	60	30.22	..	Foggy
Baltimore	80	66	30.20	..	Pt. Cl'dy
Bismarck	68	50	29.50	..	Clear
Boston	84	60	30.20	..	Clear
Buffalo	84	64	30.06	..	Cloudy
Charleston	74	68	30.04	.50	Cloudy
Chicago	86	70	29.84	..	Clear
Cincinnati	88	62	29.98	..	Clear
Cleveland	88	64	30.02	..	Pt. Cl'dy
Denver	92	60	29.44	..	Clear
Detroit	86	66	30.00	..	Cloudy
Galveston	82	76	29.88	..	Pt. Cl'dy
Helena	56	44	29.84	..	Clear
Indianapolis	86	64	29.94	..	Clear
Jacksonville	72	68	29.94	.24	Rain
Kansas City	86	70	29.68	..	Clear
Los Angeles	74	58	29.74	..	Clear
Miami	78	68	29.84	3.46	Rain
Milwaukee	84	66	29.76	..	Cloudy
Min.-St. Paul	76	54	29.36	.68	Pt. Cl'dy
Montreal	82	64	30.06	..	Clear
New Orleans	84	70	29.88	..	Clear
New York	75	60	30.25	..	Clear
Norfolk	82	68	30.20	..	Pt. Cl'dy
Oklahoma City	88	72	29.68	.01	Cloudy
Omaha	90	70	29.52	..	Pt. Cl'dy
Philadelphia	80	62	30.24	..	Clear
Phoenix	100	74	29.52	..	Clear
Pittsburgh	84	64	30.08	..	Pt. Cl'dy
Portland, Me.	74	56	30.20	..	Clear
Portland, Ore.	66	52	30.16	..	Clear
Raleigh	80	66	30.14	.04	Clear
Salt Lake City	70	56	29.88	..	Clear
San Antonio	86	72	29.74	.26	Pt. Cl'dy
San Diego	68	62	29.74	..	Pt. Cl'dy
San Francisco	64	54	29.70	..	Clear
Savannah	74	64	30.00	.76	Cloudy
Seattle	62	48	30.20	.01	Pt. Cl'dy
St. Louis	88	66	29.84	..	Clear
Tampa	82	68	29.84	.01	Pt. Cl'dy
Washington	82	68	30.18	..	Clear
Winnipeg	70	54	29.32	.36	Cloudy

NORTH NEW ENGLAND—Partly cloudy Saturday; Sunday showers; cooler in interior.

SOUTH NEW ENGLAND—Partly cloudy Saturday; Sunday, showers; slightly cooler in interior.

EAST NEW YORK—Partly cloudy, slightly warmer in extreme south portion Saturday; Sunday showers, cooler at night.

EAST PENNSYLVANIA—Partly cloudy, continued warmer Saturday; Sunday showers, slightly cooler at night.

WEST PENNSYLVANIA—Partly cloudy, continued warm Saturday; Sunday showers, cooler.

WEST NEW YORK—Increasing cloudiness Saturday followed by showers and cooler Saturday night and Sunday.

MARYLAND and DELAWARE—Partly cloudy Saturday; Sunday showers; slightly cooler at night.

NEW JERSEY—Partly cloudy, not quite so cool Saturday; Sunday showers.

DISTRICT OF COLUMBIA—Partly cloudy, continued warmer Saturday; possibly followed by local thunder showers in late afternoon; Sunday, showers; slightly cooler at night.

NEW YORK CITY WEATHER RECORDS.

Official Temperatures.

3 AM......60	12 M.......69	6 PM......69
6 AM......61	1 PM......74	7 PM......69
8 AM......62	2 PM......74	8 PM......66
9 AM......64	3 PM......74	9 PM......64
10 AM......67	4 PM......72	10 PM......63
11 AM......68	5 PM......71	

Average temperature yesterday, 68.
Average same date last year, 74.
Average same date for forty-six years, 68.
High yesterday, 75 at 2:30 P. M.; low, 60 ...

Forecast of Flying Weather.

Weather in Cotton and Grain States.

European Weather.

SHIP LINES PASSIVE ON QUARANTINE PLAN

Interested in Extension of the Service Only in Cases of Emergency.

FAIL TO ATTEND MEETING

Lowman, Treasury Executive, Finds Shipping Men Throughout the Country Not Interested.

Steamship lines are interested in obtaining a quarantine service that will permit their ships a medical inspection and entrance to the port of New York beyond the present limit at 11 P. M. only when special conditions exist, and are not anxious to have a 24-hour service, a survey of the lines and their representatives showed yesterday.

The New York Board of Trade is urging the Treasury Department to establish a 24-hour service as an aid to shipping and to the nation's commerce. The American Steamship Owners' Association failed to send a spokesman to a recent meeting at the Port Authority offices when shipping men were asked to express themselves, and it was explained at the offices of the association yesterday that the sentiment for such service did not warrant any action.

The Transatlantic Passenger Conference expressed its approval of a quarantine service beyond the present limit of 11 P. M. only when the ship lines wished to take advantage of the service. R. J. Baker, secretary of the Steamship Owners' Association, said he believed that to be the attitude of most shipping men. He said that a ship which was delayed on its trip to New York and wanted to make up the lost time would be well served if she were able to radio ahead and arrange for quarantine service on arrival, regardless of the hour.

Seymour Lowman, Assistant Secretary of the Treasury, who made a survey during the past year and found that shipping men throughout the country were not deeply interested in a 24-hour quarantine service, stated:

"Within the past year the Treasury Department sought an expression of the views of the Ship Owners' Association of the Pacific Coast, San Francisco and the American Steamship Owners' Association, New York, as being representative, but the responses made were not conclusive. It would probably be necessary for shipping interests at the various ports to definitely inform the department as to the desirability and necessity of such enlarged quarantine service, pending which definite action toward providing enlarged quarantine service would likely be held in abeyance."

Mr. Baker explained that Mr. Lowman had written him several months ago and that he had explained to Mr. Lowman that he believed the port of New York would be well served if ship owners could call on the Treasury Department for quarantine service in emergency and know that the service would be provided. He said also that ship owners had made no plans to demand an unqualified 24-hour service. Since Mr. Baker's explanation the Steamship Owners' Association has made no move to obtain the service and the local efforts have been extended principally by the New York Board of Trade.

COAST SHIP LINES IN ROW.

Dispute Over Excess Tonnage Held Likely to Disrupt Conference.

The United States Intercoastal Conference, comprising most of the important ship lines in the intercoastal trade, is threatened with disruption because of its failure to adopt a constructive program for the laying-up of excess tonnage during the present decrease in business, it was learned yesterday. One of the lines has given notice of its intention to leave the conference at the end of the four-month period required for such action, and another line is preparing to resign, it was said.

Movements of Naval Vessels.

Special to The New York Times.

WASHINGTON, June 13.—Movements of vessels follow: All dates June 12 unless specified:

Mare Island to San Diego, Alden, Chandler, Sonoma.
Salem to Newport, June 13; Brooks, Kane.
At New York Yard: Colorado, Marblehead.
At Charleston: Cole, Fairfax, Hale, Herbert, Leary.
Cormorant, at Washington Yard.
Eagle 19, at Boston.
At Mare Island Light: Gamble, Ludlow.
Kewaydin, Yorktown to Hampton Roads.
Mindanao, at Hong Kong.
O-9, 10, Boston to New London.
Pelican, at Kailua, June 11.
R-12, 20, Pearl Harbor, to sea.
Sacramento at Christiansted.
Salinas, Norfolk Yard to Yorktown, June 13.

Notice.

Rear Admiral W. B. MacDougall, relieved as commandant 16th Naval District, June 12, by Commander W. H. Lassing.

The Commander of Destroyer Division 33 has shifted his pennant to the Herbert.

The Commander of Destroyer Division 42 transferred to the Sands, until June 19.

Marine Corps Orders.

Fire Record.

UPHOLDS SHIP SUIT RULING.

High Court Affirms Order on Papers of Green Star Concern.

The Appellate Division upheld yesterday the decision of Supreme Court Justice Black directing Robert C. Adams, receiver for the Green Star Steamship Corporation and vice president of the Equitable Trust Company, to submit all the books and records of the receivership for examination before trial in the suit of the Continental Insurance Company and the Fidelity-Phenix Fire Insurance Company against the Equitable Trust Company to recover $67,776 for misrepresentations in the sale of bonds of the steamship company.

Justice Black directed the receiver to submit the papers for examination after the United States Circuit Court of Appeals had ruled that the Federal Court would order the papers turned over if the Supreme Court asked for them. In upholding Justice Black's ruling, the Appellate Division said the receiver had made a full report to the United States Shipping Board and a copy had been furnished to the attorneys for the trust company, for which reason the attorneys for the plaintiff also should be permitted to inspect the records.

Dredging of Passaic River Shifted.

Dredging operations in the Passaic River at Belleville, N. J., will be shifted Monday to the east side of the channel, on completion of the deepening of the west side of the river bed, Lieut. Col. Ralph T. Ward of the Army Engineers, announced yesterday. He requested navigators to use the westerly half of the channel, which has been dredged to a depth of ten feet from a point 850 feet north of the Montclair and Greenwood Lake branch of the Erie Railroad bridge and extending 1,390 feet north.

SHIPPING AND MAILS

Hours are given in Daylight Saving Time.
(Supplied by United States Coast and Geodetic Survey.)

	Sandy Hook A.M.	Sandy Hook P.M.	Governors Island A.M.	Governors Island P.M.	Hell Gate A.M.	Hell Gate P.M.	The Sun Rises A.M.	The Sun Sets P.M.
High water	10:48	10:59	11:21	11:17	12:48	1:27	5:24	8:28
Low water	4:54	4:49	5:31	5:28	7:50	7:49		

Steamships Arrived Yesterday

Steamer.	From.	Date.	Steamer.	From.	Date.
SANTA MARIA	Valparaiso	May 28	SHERIDAN	Montevideo	May 12
REPUBLIC	Hamburg	June 2	MINNEQUA	Kotka	May 19
TOLTEC	Porto Cortez	June 8	SEMBILAN	Colombo	May 8
SIBONEY	Havana	June 10	E. T. BEDFORD	Cartagena	June 5
FAVORITA	Kingston	June 8	FREEMAN	Norfolk	—
DELAWARE	Wilmington	—	GYPSUM QUEEN	Windsor	—
EL DIA	Galveston	June 7	VAARLI	Curacao	—
GYPSUM EMPRESS	Windsor	June 13	CONSUL OLSSON	Boston	June 10
MEMPHIS CITY	Avonmouth	May 7	MALTRAN	Los Angeles	May 13
WILTON	Richmond	—	LIGHTBURNE	Port Arthur	June 6
HERMAN F. WHITON	Los Angeles	May 22	M. & J. TRACY	Norfolk	—

Incoming Passenger and Mail Steamships

Steamer and Line.	Sailed From.	Due.	Will Dock.
EUROPA, North German Lloyd	Bremen, June 7	*Today, 8-9 A.M.	58th St., Bkn.
AQUITANIA, Cunard	Southampton, June 7	*Today, 8-9 A.M.	W. 14th St.
GEORGE WASHINGTON, U. S.	Hamburg, June 3	*Today, 8-9 A.M.	2d St., Hoboken
ST. LOUIS, Hamburg-American	Hamburg, June 4	*Today, 9-10 A.M.	W. 44th St.
DE GRASSE, French	Havre, June 6	*Today, 6-7 P.M.	W. 15th St.
STATENDAM, Holland-Amer.	Rotterdam, June 6	*Today, late	5th St., Hoboken
HAMBURG, Hamburg-American	Hamburg, June 6	*Today, 9-10 A.M.	W. 46th St.
TRANSYLVANIA, Anchor	Glasgow, June 6	*Tomorrow, A.M.	W. 14th St.
VULCANIA, Cosulich	Trieste, June 3	*Tomorrow, P.M.	W. 44th St.
BERLIN, North German Lloyd	Bremen, June 5	*Tomorrow, A.M.	Morton St.
CARMANIA, Cunard	Southampton, June 7	*Tomorrow, A.M.	W. 14th St.
SAMARIA, Cunard	Liverpool, June 7	*Tomorrow, P.M.	W. 14th St.
ULUA, United Fruit	Port Limon, June 7	*Tomorrow, A.M.	Fulton St.
FRANCE, French	Havre, June 10	Monday	W. 15th St.
AMER. FARMER, Am. Merchant	London, June 6	Monday	Rector St.
ROMA, N. G. I.	Genoa, June 6	Monday	W. 57th St.
MINNETONKA, Atlantic Trans.	London, June 7	Monday	W. 17th St.
ARABIC, White Star	Liverpool, June 7	Monday	W. 18th St.
WESTERNLAND, Red Star	Antwerp, June 6	Monday	W. 19th St.
MANUEL ARNUS, Spanish	Cadiz, May 24	Monday	Old Slip
CRISTOBAL, Panama R. R.	Cristobal, June 8	Monday	W. 25th St.
YORO, Di Giorgio	Kingston, June 10	Monday	Wall St.
COAMO, Porto Rico	San Juan, June 12	Monday	Hubert St.
PORTO RICO, Porto Rico	San Juan, June 11	*Monday	Hubert St.
HOMERIC, White Star	Southampton, June 11	Tuesday	W. 18th St.
DROTTNINGHOLM, Swed.-Amer.	Gothenburg, June 7	Tuesday	W. 57th St.
EDISON, Greek	Piraeus, June 1	Tuesday	W. 12th St.
CARACAS, Red D	La Guayra, June 10	Tuesday	Clark St., Bkn.
MACABI, United Fruit	Porto Colombia, June 5	Tuesday	Pike St.
SAN JACINTO, Ward	Vera Cruz, June 11	Tuesday	Wall St.
COTTICA, Royal Dutch	Curacao, June 9	Tuesday	Montague St., Bn
CEFALU, Di Giorgio	La Ceiba, June 12	Tuesday	Wall St.
COLOMBIA, Panama Mail	San Francisco, May 17	Tuesday	HamiltonAv., Bn.
PRES. ROOSEVELT, U. S.	Hamburg, June 9	Wednesday	2d St., Hoboken
PULASKI, Baltic America	Danzig, June 6	Wednesday	39th St., Bkn.
ROUSSILLON, French	Bordeaux, June 4	Wednesday	W. 16th St.
WESTERN WORLD, Munson	Buenos Aires, May 31	Wednesday	3d St., Hoboken
SANTA TERESA, Grace	Valparaiso, May 26	Wednesday	HamiltonAv., Bn.
SIXAOLA, United Fruit	Santa Marta, June 11	Wednesday	Fulton St.
MUNAMAR, Munson	Havana, June 13	Wednesday	Old Slip
TENO, South American	Valparaiso, May 31	Thursday	Kane St., Bkn.
BARACOA, Colombian	Porto Colombia, June 7	Friday	Main St., Bkn.

*Reported by wireless.

Outgoing Passenger and Mail Steamships

The following table shows the names of steamers, the lines operating them, their destinations, when their mails close at General Postoffice and City Hall Station (Varick St. station one-half hour later), when they sail, location of piers and points for which they carry mail:

SAIL TODAY (JUNE 14).

Transatlantic.

ADRIATIC (White Star Line), Glasgow, Belfast and Liverpool (no mails; sails 11:30 A. M.), W. 19th St.

ARNA (Garcia & Diaz), Lisbon, Cadiz and Barcelona (mails close 10:30 A. M.) ...

NORDBO (Garcia & Diaz), Montevideo and Buenos Aires (mails close 10 A. M.), sails from Conover St., Brooklyn. Argentina, Uruguay and Paraguay. Specially addressed ordinary mail only.

PASTORES (United Fruit Line), Havana, Cristobal and Port Limon (mails close 9 A. M.; sails noon), Rector St. Costa Rica, ...

... printed matter for Nacaome, Tegucigalpa and Yuscaran in Honduras. Parcel post for Canal Zone, Panama, El Salvador, Nicaragua (except east coast), Cauca and Narino Departments of Colombia and Ecuador.

MAYA (United Fruit Line), Santiago, Kingston, Porto Castilla and Porto Barrios (mails close 10 A. M.), sails from Fulton St. Cuban provinces of Camaguey and Oriente, Guatemala and El Salvador (printed matter and specially addressed other articles) and Jamaica. Parcel post for Jamaica, Guatemala and El Salvador.

NERISSA (Furness Red Cross Line), St. John's (mails close 8:30 A. M.; sails 11 A. M.), W. 34th St. Newfoundland. Also parcel post.

Roma (N. G. I.) .... Genoa
Saco (American Diamond) .... Rotterdam
Westernland (Red Star) .... Antwerp

SOUTH AMERICA, WEST INDIES, &c.

Almirante Jaceguay (Lloyd Brasileiro) . Santos
Astrea (Royal Netherlands) .... Maracaibo
Basil (Booth) .... Para
Biela (Lamport & Holt) .... Santos
Cabadello (Lloyd Brasileiro) .... Bahia
Luna (Royal Netherlands) .... Port au Prince
Munamar (Munson) .... Nassau
San Jacinto (Ward) .... Vera Cruz
Santa Maria (Grace) .... Valparaiso
Western Prince (Prince) .... Buenos Aires

*Supplementary mail closes on piers 10 minutes before ship sails.

Outgoing Freight Steamships Carrying No Mail

Steamer.	Destination.	Date.	Steamer.	Destination.	Date.
KYNO	Hull	June 14	MALMEN	Stockholm	June 20
PADILLA	Porto Mexico	June 14	BUSSUM	London	June 20
ODENSHOLM	Stockholm	June 14	KABINGA	Calcutta	June 20
BELLFLOWER	Manchester	June 14	NINIAN	Manchester	June 21
COELLEDA	Glasgow	June 14	BLANKAHOLM	Stockholm	June 21
ROBIN HOOD	Vancouver	June 14	RIVER TIGRIS	Beirut	June 21
INCEMORE	London	June 14	WICHITA	Shanghai	June 21
CITY OF KHARTOUM	Auckland	June 14	HAVRE MARU	Manila	June 21
JAPANESE PRINCE	Kobe	June 14	STEEL INVENTOR	Vancouver	June 21
BOWES CASTLE	Manila	June 14	TOBA MARU	Kobe	June 22
FAVORIT	Manati	June 14	SINGAPORE MARU	Hamburg	June 24
WARD	Brisbane	June 15	EXETER CITY	Cardiff	June 24
MEMPHIS CITY	Honolulu	June 1[illegible]	CITY NEWCASTLE	Port Said	June 24
AUSTRALIND	Brisbane	June 17	SILVERWILLOW	Kobe	June 25
EBERSTEIN	Stockholm	June 17	EAST SIDE	Glasgow	June 25
PIPESTONE COUNTY	Havre	June 18	McKEESPORT	Havre	June 25
WEST POCASSET	Bordeaux	June 18	SAVOIA	Genoa	June 25
HENRY S. GROVE	San Francisco	June 18	TONSBERGFJORD	Stockholm	June 25
CID	Callao	June 19	ALGIC	Buenos Aires	June 26
AGWISTAR	Tampico	June 20	PINAR DEL RIO	Havana	June 26

SHIPPING AND MAILS

GRAVENSTEIN	Stockholm	June 27	STEEL SEAFARER	Hull	July 2
GOLD HARBOR	Manchester	June 28	MARENGO	Havre	July 2
MALAREN	Stockholm	June 28	SARCOXIE	San Francisco	July 2
LONDON EXCHANGE	London	June 28	IPSWICH	Glasgow	July 3
CHINESE PRINCE	Kobe	June 28	ARTIGAS	Cape Town	July 3
TAI PING	Manila	June 28	CLAN MACFARLANE	Santos	July 3
ROBIN GOODFELLOW	Vancouver	June 28	WEST CALUMB	Manchester	July 3
BENHOLM	Brisbane	June 28	DAKOTIAN	Stockholm	July 5
KAKO MARU	Kobe	June 29	SPARREHOLM	Vancouver	July 5
CLARA	Trieste	June 30	POMONA	Stockholm	July 7
TAMPA	Kobe	June 30	SCH. HOLSTEIN	Rangoon	June 30
CITY OF LILLE	Honolulu	June 30			

Foreign Ports—Arrivals and Departures

ARRIVALS.

Steamer.	At.	Date.
AMERICA	Cherbourg	June 13
NEW YORK	Hamburg	June 13
MAJESTIC	Southampton	June 12
ILE DE FRANCE	Havre	June 12
COAHOMA COUNTY	Rotterdam	June 12
NEW COLUMBIA	Dakar	June 12
KERHONKSON	Dublin	June 12
HARMODIUS	Port Natal	June 12
CABO MAYOR	Cadiz	June 12
TRELOSKE	Barry	June 11
NEW YORK CITY	Cardiff	June 11
KIFUKU MARU	Hamburg	June 10
CHICKASAW	Copenhagen	June 10
KARI SKOGLAND	Leningrad	June 7
GREYSTONE	Port Talbot	June 12
QUERCUS	Dunedin	June 13
RHESUS	Shanghai	June 13
RESOLUTE	Hamburg	June 13
RAGNHILDSHOLM	Stockholm	June 9
NORDVARD	Genoa	June 8

DEPARTURES.

Steamer.	From.	Date.
COLUMBUS	Bremen	June 13
AMER. LEGION	Buenos Aires	June 13
BELGENLAND	Antwerp	June 13
STAVANGERFJORD	Oslo	June 13
DRESDEN	Bremen	June 12
ARMADALE	Avonmouth	June 12
JEFF DAVIS	Colombo	June 12
MONTGOMERY CITY	Aden	June 12
CALGARIC	London	June 12

Panama Canal

PASSED—BOUND WEST.

Steamer.	For.	Date.
ROBERT E. HOPKINS	Los Angeles	June 12
CHARLES H. CRAMP	San Francisco	June 12
THOMAS H. WHEELER	Los Angeles	June 12

Transatlantic Mails Due at New York

FRANCE (French Line) is due Monday with mails from France.

OLYMPIC (White Star Line) is due Tuesday with mails from Austria, Belgium, Czechoslovakia, Denmark, Egypt, Finland, France, Great Britain, Germany, Greece, Hungary, Italy, Lithuania, Netherlands, Norway, Poland, Portugal, South Africa, Spain, Sweden, Switzerland, Turkey, Union of Socialist Soviet Republics and Yugoslavia.

Transpacific Mails From New York

JAPAN:
June 15—†Pres. Jackson, via San Francisco.
June 16—†Malolo, via San Francisco.
June 18—‡Tyndareus, via Seattle.

KOREA:
June 15—†Pres. Jackson, via San Francisco.
June 16—†Malolo, via San Francisco.
June 18—‡Tyndareus, via Seattle.

LABUAN:
June 14—†Tai Shan, via San Pedro.
June 15—Pres. Jackson, via San Francisco.
June 16—Malolo, via San Francisco.

SOCIETY ISLANDS:
July 4—†Tahiti, via San Francisco.

STRAITS SETTLEMENTS:
June 14—†Tai Shan, via San Pedro.
June 15—Pres. Jackson, via San Francisco.
June 16—Malolo, via San Francisco.
June 29—¶Neleus, from New York (closing at 1:30 P. M.).

TAHITI:
July 4—†Tahiti, via San Francisco.

*Parcel post. †Also parcel post. ‡Specially addressed only. ¶Specially addressed ordinary mail.

HAVANA
VACATION TRIPS
10, 13 or 17 Days
$140 up

THREE glorious days at sea on a famous American Liner. Then, Havana! Paris and Madrid rolled into one delightful vacation. Fares include maintenance aboard ship, hotel ashore, and sightseeing. Sailings each Saturday.

MEXICO CITY
18 Days $240 up—25 Days $280 up
All Expenses

Sightseeing in Havana, rail climb, Vera Cruz to Mexico City. Maintenance aboard ship, hotels ashore, automobile sightseeing. Weekly Sailings. Ideal Climate, 70° mean temperature.

WARD LINE
Ticket Office—545 5th Ave. at 45th St.
Gen. Pass. Office—Pier 13 E. R., Ft. of Wall St. New York City
Also All Authorized Tourist Agencies

BERMUDA
Where to go
What to see
All-expense tours of varying duration
Complete information from
THOS. COOK & SON
585 Fifth Ave.
253 Broadway 827 Madison Ave.

SUMMER TRIPS 5 to 18 Days $45 UP
GLOBE TRAVELS
475 Fifth Ave. (41st) LEXington 8877

SOUTH AMERICA
Finest Ships—Fortnightly Sailings
Munson Steamship Lines, 67 Wall St., N.Y.C.

WHITE STAR LINE
ATLANTIC TRANSPORT LINE—RED STAR LINE—To all principal points in Europe. INTERNATIONAL MERCANTILE MARINE CO., 1 Broadway, N. Y. City.

TO SCANDINAVIA
AMERICAN SCANTIC LINE
Weekly Passenger Service, 5 B'way, N. Y. C.

VACATION TRIPS priced to meet every travel budget. Lehigh Valley Railroad, 143 Liberty Street, N. Y.

Day Line
Thru Service to Kingston Pt Catskill, Hudson and
ALBANY
One day outings to Indian Pt., Bear Mt., West Pt., Newburgh, Pghksie.

Daylight Saving Time	Mornings Daily and Sunday		Sun. only	Afternoons Sat. & Sun.
W. 42d St. .. Lv	9.20	10.00	9.30	2.00
W. 129th St.	9.40	10.20	—	2.20
Yonkers	10.15	11.00	—	A2.50
Indian Point	—	12†30	11†40	4†20
Bear Mount	—	12†50	12†00	A4†40
West Point	—	A1†10	—	A5†00
Newburgh	12†40	1†50	1†00	5†40
Poughkeepsie	1†30	2†50	2†05	—
Kingston Pt.	C2.25	—	3†00	—
Catskill	3.35	—	—	—
Hudson	3.55	—	—	—
ALBANY .. Ar	6.30	—	—	—

A Except Sunday. C Return service Sundays only. †Return steamer to New York same day from points marked †.

Round Trip Fares: New York to Indian Point, $1.35; Bear Mountain, $1.35; West Point, $1.50; Newburgh, $1.75; Poughkeepsie, $2.25; Children 5 to 12 years, half fare.
Rail Tickets Accepted New York to Albany.
MUSIC RESTAURANT CAFETERIA
Hudson River Day Line
West 42nd St. Pier BRYant 9700

The Public Be Pleased
BOSTON $4.50
PROVIDENCE, $3.50
NEW BEDFORD, $3.00
(New Bedford Service effective June 18)
(Above fares include berth in cabin)
Pier 11, N. R. (foot of Christopher St.), daily and Sundays 5:30 P. M., Daylight Time.
Outside Staterooms with running water, $1.50
Colonial Line TELEPHONE CANal 1600
Or Any Authorized Steamship Agent

ALBANY-TROY $4
AUTOS | $10 SUN. TO WED. INCLUSIVE
PIER 32, CANAL ST. 6 P.M. D.S.T.
132nd ST., 6:40 P. M. (No Autos 132)
ROUND TRIP $7
WALKER 3210
NIGHT LINE

STEAMER
MANDALAY
Down the Bay to Atlantic Highlands 50c Each Way
Lvs. Battery
Mornings ... *9:30
Afternoons ... 1:45
Evenings ... 8:15
(D.S.T.) *Morning Trip Omitted Mondays
Music. Refreshments
DANCING FREE
Tel. BOWling Green 7045

CONEY ISLAND
Schedule—For SATURDAY, June 14th

The New York Times ABROAD

The New York Times is on file in the under-mentioned hotels in CENTRAL AND SOUTHERN EUROPE, AFRICA and ASIA.

ALGERIA
Algiers Hotel St. George

AUSTRIA
Gratz Hotel Weitzer
Innsbruck Hotel Tyrol
Linz Hotel Weinzinger

CZECHO-SLOVAKIA
Bath Pistany Thermia Palace Hotel
Karlsbad Grand Hotel Pupp
Prague Grand Hotel Sroubek; Hotel Atlantic; Hotel de Saxe; Hotel Paris

GERMANY
Baden-Baden Hotel Frankfurter Hof; Brenner's Stephanie Hotel
Bad-Ems Hotel Staatliches Kurhaus; Hotel "Das Romberbad"
Bad-Godesberger Hotel Godesberger Hof
Bad-Harzburg Hotel Harzburger Hof
Bad-Nauheim Der Kaiserhof; Park Hotel
Berlin Hotel Esplanade; Hotel Koburger Hof
Dresden Hotel Europahof; Hotel Deutscher Hof
Frankfort-on-Main Continental Hotel; Prinz Heinrich
Freudenstadt Schwarzwald Hotel "Waldlust"
Heidelberg Hotel Darmstadter Hof
Konstanz Insel-Hotel
Schierke-Harz Hotel Fuerst zu Stolberg
Koenigssee Hotel Schiffmeister
Leipzig Hotel Sachsenhof; Park Hotel
Magdeburg Bergs Hotel
Nurnberg Hotel Wuerttembergerhof
Wiesbaden Hotel Rose; Hotel Schwarzer Bock
Wildbad-Kreuth Kurhotel & Kurhaus

GREECE
Athens Hotel Grand Bretagne

HUNGARY
Budapest Hotel St. Gellert bains thermaux; Illits' Hotel Carlton Danube; Hotel Britannia

ITALY
Carezza Hotel Karersee
Canazei di Fassa Dolomiti Hotel Canazei
Cortina d'Ampezzo "Miramonti-Majestic" Hotel
Leghorn Albergo Palazzo
Rome Grand Hotel Flora; Hotel Excelsior; Hotel Savoia
Tremezzo Tremezzo Hotel
Venice Grand Hotel; Royal Hotel Danieli

PALESTINE
Haifa Majestic Hotel

SOUTH AFRICA
Cape Town Mount Nelson Hotel
Durban Marine Hotel
Nairobi Hotel Avenue

Today's News Index

SATURDAY, JUNE 14, 1930.

	Page.		Page.
Business	29	Real Estate	31
Buyers	30	Churches	20
Editorial	18	Shipping-Mails	34
Financial	22	Society	21
Music	9	Sports	11
Obituaries	17	Theatres	9
Radio	9	Wills-Estates	34

News of Brooklyn, Queens and Long Island, Pages B-1-2-3-4, Following Page 9.

TARIFF.

Senate passes tariff bill by 44 votes to 42. Page 1

Tariff reaction here mingles fear and relief. Page 1

Europe takes first steps in reprisal on tariff. Page 1

Editorial comment by nation's press generally condemns passage. Page 2

NEW YORK.

Board votes $217,629,395 outside the budget for city needs. Page 1

City rushes through $519,000 pay rise for 200 high officials. Page 1

Rockefeller plans huge culture centre on Fifth Avenue. Page 1

Final plans announced for Byrd reception next Thursday. Page 4

Dawes on return is sure naval treaty will be ratified. Page 6

Patriotic and religious bodies will celebrate Flag Day today. Page 18

Eight liners leave port today, four are expected. Page 34

Prosecutor clears Mrs. Whitney in laundry association abuses. Page 17

Vause goes to sanitarium in mental collapse. Page 2

Dyott bringing menagerie for son he has never seen. Page 17

City to take title to 34th St. elevated spur on July 15. Page 17

Dr. Doyle indicted for perjury and falsifying tax returns. Page 17

Berry urges the city to build a forty-story skyscraper. Page 17

Cowley Fathers will take charge of Dr. Delaney's parish. Page 20

Census estimates now put Brooklyn population at 2,449,000. Page 29

Two-gun bandit shot by police in upper Broadway chase. Page 36

Dry agents seize sixteen in raids in midtown cafés. Page 36

THE SUBURBS.

Morrow invades Jersey dry counties; shift to him seen. Page 3

Edison, back from Florida, supports Fort as a dry. Page 3

Jury gets case against woman and man in double murder. Page 3

List of 172 honors winners announced at Princeton. Page 10

Doctor lauds lipstick to Jersey women, but warns of hair dyes. Page 36

ALBANY.

Court of Appeals upholds reversal of Paino bribery conviction. Page 17

WASHINGTON.

Hoover declares our obligations are within naval treaty. Page 1

Norris sifts reported cut in sentence on Cannon's broker. Page 1

Dr. Prestes goes sightseeing in Washington. Page 4

House votes $25,000 for inquiry in Communist activities. Page 36

GENERAL.

Chicago gangs' war chest put at $6,000,000 weekly. Page 6

Naval officer and marine uphold Fairfax's officers. Page 6

Rensselaer Polytechnic Institute awards 245 degrees today. Page 10

Young Rockefeller praises Dartmouth free study plan. Page 17

Social workers' meeting told retribution guides penal rule. Page 29

Federation head urges women's clubs to greater efforts. Page 36

FOREIGN.

Sir Henry Segrave and mechanic killed setting speedboat mark. Page 1

British troops in Bombay for crisis in Gandhi's campaign. Page 1

German loan is oversubscribed five times in France. Page 7

German applications for Young plan loan bonds are heavy. Page 7

Soviet tries as "deserters" workers who change jobs. Page 7

Chiang reaffirms aim to crush foes; takes command at Hankow. Page 8

Paris action on arbitration aids World Court. Page 8

Queen Mother Marie tries to unite Carol and Helen. Page 8

Geneva see France taking leadership of the League. Page 8

Maltese Premier to report in London on church dispute. Page 8

AVIATION.

Miss Annie S. Peck, 68, completes flight around South America. Page 1

FINANCIAL AND BUSINESS.

State inquiry found no short selling by investment trusts. Page 23

Directors vote merger of two trust companies. Page 23

New life insurance business fell off 4.7 per cent in May. Page 23

Phonograph merger in England appears to be nearer. Page 23

Public Utility Holding Corporation to expand holdings. Page 23

Appellate Division holds accountants liable for losses. Page 24

Ohio oil's purchase of Transcontinental reported. Page 24

Week's improvement shown in bank clearings. Page 24

Bond sales scheduled for next week total $22,908,948. Page 25

Two refiners protest extension of sugar contracts. Page 29

	Page.		Page.
Stock Sales	22	Out-of-Town	28
Topics	23	Cotton	28
Bond Sales	24	Wheat	28
Over Counter	26	Produce	30
Foreign Exch.	26	Incorporations	30
Curb	27	Bus. Records	30

SPORTS.

England leads U. S. in Wightman Cup tennis play. Page 11

Milk Fund profits on Schmeling fight are $250,000. Page 11

Giants defeat Pirates, 4-2; Robins lose to Reds. Page 12

Byrd's home run enables Yanks to beat Tigers, 10-8. Page 12

Patroness, ridden by Fator, wins Hanover at Aqueduct. Page 13

Perkins gains semi-final in Long Island amateur golf. Page 14

Princeton beats P. M. C. in college polo opener, 10-7. Page 15

ADVERTISING INDEX.

	Page.		Page.
Amusements	10	Financial	22
Apartments	32	For Sale	33
Auction Sales	9	Help Wanted	33
Automobiles	15	Hotels	10
Births, Deaths	19	Lost & Found	16
Board—Rooms	33	Moving	33
Business Opps	36	Public Notices	33
Bus. Places	32	Real Estate	31
Buyers' Wants	30	Resorts	35
Church Notices	20	Situations	33
Educational	19	Steamships	35

HOUSE VOTES FUND FOR INQUIRY ON REDS

La Guardia's Plea for Aid for Jobless Instead Fails to Stop $25,000 Appropriation.

"TERRORISM" IS DETAILED

E. F. McGrady, Federation Agent, Tells Committee the Communists Fought to Control Unions.

Special to The New York Times.

WASHINGTON, June 13.—The House today voted $25,000 as a first grant for its Communist investigating committee amid the protests of Representative La Guardia of New York that Congress had better turn its attention to the question of unemployment "and do it in the good American way."

Only a short time before the House voted the money, Edward F. McGrady, executive agent of the American Federation of Labor, was before the committee telling how the Communist party was trying to get control of the Federation, resorting even to physical violence.

Mr. McGrady followed generally the same line as William Green, president of the Labor Federation, in his testimony before the committee yesterday, but went more into detail in some of the specific cases, one of which was a recent fur strike in New York in which loyal American Federation of Labor members were terrorized and even "slugged" by thugs who, Mr. McGrady charged, were hired by the Communists.

These and all other alleged "Red" activities were discounted by Mr. La Guardia when he raised his voice on the floor against financing the Fish Committee. Even if all these things were going on, he declared, "Ham Fish's commission will not be able to stop it."

La Guardia Scouts Danger.

"We have radicals and Communists in New York, but we are in no danger of having the city or the State or the National Government overturned," said Mr. La Guardia. "I do not believe we are in danger because some Communists in New York are going to stick a needle into the fleshy part of Grover Whalen's anatomy. Revolutions are not brought about that way.

"Now is the time for Congress to do something constructive. If you want to do something to relieve the unemployment situation, do you not see that you will remove agitation and make converts instead of making investigations necessary? Let us pass the Wagner bills, give some sort of study to the question of unemployment, and do it in the good American way."

Mr. McGrady told the committee that the Communists in New York were following out their purpose of getting control of regular organizations and either destroying them or so using them that they could be turned over to their own destructive purposes. He related how the Workers of the International Fur Workers of the United States and Canada and proceeded to their "immediate task" of revolutionizing labor.

"Money From God Knows Where."

"When they secured control, the old leaders left in the treasury $250,000," Mr. McGrady said. "Immediately, these Communist leaders used all their activities into the International Ladies' Garment Workers' local unions, and they used part of the funds of the organization to aid Communist papers and magazines printed in Italian, Greek, Spanish, Jewish and English languages.

"They commenced to organize educational classes among the children in the grammar, high schools and colleges. There they were taught the Communist doctrines; they were taught to know no such thing as revolutionary songs.

"The children were taught atheism. They ridiculed the faith of their fathers and all religions."

Mr. McGrady told how President Green had to use the Federation's forces to save the fur trade organization from the "reds." They did control it for some time, as one of the ladies' garment workers' locals, he said.

"For months they maligned and slandered the leaders, and with the aid of an unlimited amount of money, supplied from God knows where, they broke the confidence of workers in their organization. Once in control, they resorted to the use of gangsters and physical force against men and women who protested against communism."

It was stated today that the Fish committee would go to New York to take testimony on the various alleged Communist activities there. The New York hearing is expected to start about July 8. The New York hearing is expected to last ten days.

CLASS 'APHRODITE' AS INDECENT BOOK

Special Session Jurists Find E. D. Marks Guilty in Sale of Volume.

By a vote of two to one, Justices Murphy, McInerney and Salomon in Special Sessions yesterday found Earl D. Marks of 6,926 Groton Street, Forest Hills, Queens, guilty of selling a copy of the book "Aphrodite," by Pierre Louys, in violation of the law against indecent literature. Justices Murphy and McInerney voted for conviction, while Justice Salomon dissented. Marks was released in $500 bail for sentence on June 23.

John S. Sumner, superintendent of the Society for the Suppression of Vice, appeared as complainant against Marks. It was charged that Marks sold at 1,261 Broadway last Dec. 4, a copy of the book to Mr. Sumner. Marks pleaded not guilty, contending that the book did not violate Section 1140 of the penal law against objectionable literature, and insisted that "Aphrodite" was a recognized classic.

In his dissenting opinion, Justice Salomon said:

"In deciding this issue, this court is not called upon to state its approval or disapproval of the publication. We must decide, upon reading the publication, whether it comes within the section, that it is or is not lascivious and lewd; and whether it be obscene. I feel that I cannot say that it is, and I therefore find the defendant's possession of this publication was lawful."

Violinist Must Leave America and Bride; Cannot Return for 2 Years Under Quota Law

Six years ago Miss Louise Prochaska of Jackson Heights, Queens, toured Europe with her father, who was anxious to see his native Jugoslavia. There she met Vlado Kolitsch, an ambitious young violinist, who was already being acclaimed, although only 16 years old.

Miss Prochaska returned to America, wrote a letter or two, and, as she says herself, practically forgot the young man.

Last July, Mr. Kolitsch, now an accomplished artist, with several concert tours to his credit, landed in Toronto. He had wanted to give tours in America, but found the quota from Jugoslavia exhausted. In Toronto, he learned that it was possible to obtain a visitor's permit to enter this country for six months. He applied for and got the permit.

Miss Prochaska, who is an employe of Captain H. H. Railey, 2 West Forty-fifth Street, manager of the Admiral Byrd expeditions, was invited to a party last November. She was presented to Mr. Kolitsch for the second time. She did not recall the previous meeting immediately, but a question here and an answer there, brought both to the realization that they were old friends.

The smallness of the world and the greatness of love led to a proposal and acceptance, after Miss Prochaska had learned that the violinist would be able to re-enter this country about a month after the expiration of his permit. On March 22 they were married and took an apartment at 142 West Seventy-third Street.

When both spoke to the immigration authorities, it was explained that while Mr. Kolitsch would be entitled to a preference as the husband of an American citizen, he would have to wait until the next quota, but that he could obtain one renewal of his permit. This renewal permit will expire July 26, next.

It now appears that the quota from Yugoslavia is exhausted for the next two years. Meanwhile, Mr. Kolitsch must leave this country. He plans to return to Canada, but he fears he will not be able to take his bride, because the concert business, he says, is not so good there. Besides, Mrs. Kolitsch does not want to resign from her present position. Good jobs are scarce.

2-GUN BANDIT SHOT IN BROADWAY CHASE

Fleeing in a Taxicab After a Hold-Up, He Is Felled by Police Bullets at 100th Street.

THEATRE CROWDS SCURRY

Youth Critically Wounded After Drug-Store Robbery in Which Two Are Trussed Up.

Michael Delaney, 24 years old, address unknown, was brought down by the police as a two-gun hold-up man, was just put before midnight last night by two patrolmen and a police sergeant at Broadway and 100th Street, following a hold-up in Harry Peltzman's drug store at Amsterdam Avenue and 101st Street. He is in Reconstruction Hospital, with only a slight chance for recovery. Hundreds of persons heard the shots.

Isaac Segal, clerk in the drug store, was alone in the shop about 11:30 P. M. when Delaney walked in, leveled two pistols at him, and walked him to the rear. Segal yielded his watch and $13 from his pockets and was tied to a chair. Delaney, according to the police, then went out to the cash register and was fumbling around with it when J. L. Walker of 1,841 University place, a customer, walked in.

Again the two pistols were drawn and Walker also was bound to a chair. Delaney then took $75 from the cash register, stepped into the street and started toward Broadway. A few seconds later Segal had freed himself of his bonds and was crying for help. He told his story to Patrolman Walter Quinn at 101st Street and Broadway.

At the corner a cab was parked. The driver remembered a man answering the description given by Segal, had just taken a taxicab bound south on Broadway. The policeman ordered the driver to chase the fugitive. Patrolman Louis Meerholt and Sergeant Michael Casey joined in the pursuit as the cab got under way.

When they reached 100th Street and Broadway the streets were crowded with thousands coming out of the motion pictures. There seemed little chance of catching up with the holdup man, but Harry Richner, who was driving the policeman suddenly saw Delaney in a cab just ahead.

The policemen converged on the quarry from three sides and Delaney, aware that he was trapped, was seen as if to draw his pistols. Before he had them out the patrolmen and the sergeant each fired four shots. Eight of them scarred the back seat of the cab but three took effect on their mark. Delaney slumped to the floor of the cab.

Immediately the neighborhood was in an uproar. Men and women scurried for doorways of restaurants or retreated up the side streeets, believing that a gangsters' war was in progress. But the excitement was only momentary. The policeman ordered Meyer Woll of 316 West Ninety-seventh Street, who had been driving Delaney, to speed to Reconstruction Hospital.

O'CONNELL IS JAILED IN BALL POOL CASE

Albany Leader Begins 90-Day Sentence as Part of Compromise Agreement.

Daniel P. O'Connell, Democratic leader of Albany County, went to the Federal House of Detention yesterday to begin serving a ninety-day sentence imposed by Federal Judge Julian W. Mack for contempt of court growing out of his refusal to answer certain questions before a Federal grand jury which investigated the Albany baseball pool.

O'Connell surrendered to the Federal authorities at noon in accordance with an agreement made Tuesday in his behalf by Nash Rockwood, his attorney. The agreement provided for the dismissal by Federal Attorney Tuttle of the action on an indictment against O'Connell for alleged perjury and the withdrawal of his appeal from the contempt sentence if he would begin serving time in prison.

Following O'Connell's surrender, Mr. Tuttle issued a statement in which he explained that his investigation of the pool had resulted in the conviction of eighteen persons for activity in connection with the pool. In addition to O'Connell, these persons were James J. Otto, Walter J. Kane, William J. Pringle, John Otto Jr., Matthew F. Dugan, John J. Kelley, Sam Cohen, John Otto Sr., James Armstrong, Miller Leonard, Grover C. Westler, Ray T. Jones, James Devine, James Hanley, James Hanley, Theodore Koenig and George Carde.

Hungarian Editor Is Sentenced.

Wireless to The New York Times.

BUDAPEST, June 13.—For tearing leaves from several scientific works in the Hungarian Academy of Science Karl Bacronai, an editor, was sentenced to a month's imprisonment. He admitted mutilating the books to prevent a rival researcher from making use of their contents.

STATE KEEPS UP FIGHT FOR BRADY ESTATE TAX

Heirs Win in Appeals Court When Surrogate's Ruling for $1,125,000 Levy Is Reversed.

Special to The New York Times.

ALBANY, June 13.—The State continued its effort today to collect approximately $1,125,000 of the inheritance tax on $7,500,000 of the estate of the late James Cox Brady, although the Appellate Division reversed the findings of Surrogate Gilbert V. Schenck of Albany, who decided in favor of the State.

It was contended before the Court of Appeals by former Governor Nathan L. Miller that Mr. Brady distributed the shares between his wife and children four years before he died, Nov. 10, 1927. Seth T. Cole, attorney for the State Tax Commission, declared that "Mr. Brady never intended to give this stock to his children in the sense that giving meant the surrender of possession and control." He argued that Mr. Brady could have used the stock any time for any purpose he saw fit.

Edward J. O'Connell of Albany, attorney for the heirs, and Neile F. Towner argued against the contentions of Mr. Miller.

The Brady Security and Realty Corporation was formed in April, 1923, by Mr. Brady. It was capitalized at 10,000 shares of stock divided into seven certificates. Six of these represented 1,428 shares each and one was for 1,432 shares.

In September, 1923, William V. Griffin, business manager for Mr. Brady, delivered the certificates to the Central Union Trust Company of New York City for safekeeping. Upon the death of Mr. Brady the certificates were found in the safe deposit boxes. It was discovered that five of the 1,428-share certificates were issued to James Cox Brady "for his various children, one for each child."

The 1,432-share certificate was issued in Mr. Brady's name, but assigned by him to his wife, while the other 1,428-share certificate was issued to Mrs. Brady.

Heirs of the estate are Mrs. Helen McMahon Brady of New York, widow; Janet Brady Moseley, daughter, Albany; James C. Brady Jr., son, New York; Ruth Brady, daughter, London, England; Victoria N. P. Brady, daughter, New York, and Genevieve Brady, daughter, New York.

GEN. ELY DEDICATES ARMY SWIMMING POOL

Thanks Y. M. C. A. for Its Aid to Post at Governors Island in Drive for Building Funds.

The newly completed Governors Island swimming pool was dedicated yesterday by Major Gen. Hanson E. Ely, commanding the Second Corps Area, with headquarters on the island. At the ceremonies General Ely said: "It is a happy day when we can dedicate this pool."

"It is a good thing not only because it gives us a chance to teach the officers' children and the soldiers to swim, but because it will furnish them entertainment in the hot days of Summer," he said. "Every soldier ought to know how to swim, but the water with which we are surrounded is unfit for this purpose and most of our men can't swim."

He expressed his thanks to the Y. M. C. A., which joined with the Corps Area Headquarters and the post in furnishing funds to make the construction of the natatorium possible. He referred to the Y. M. C. A.'s distinguished World War record and praised it for carrying on in behalf of the soldiers in time of peace.

Robert E. Farley, chairman of the board of managers of the Fort Jay army Y. M. C. A. delivered a short address in which he expressed the organization's appreciation for the continued cooperation it had met with at the post. This cooperation, he said, "has never been formal, purely official or perfunctory under General Ely and his staff, but has ever been warm, liberal and wholehearted."

FEAR THE BLUENOSE WILL BE TOTAL LOSS

Quick Aid Implored to Save the Champion Racing Schooner, Ashore on Newfoundland.

LUNENBURG, N. S., June 13 (AP).—The Lunenburg schooner Bluenose, champion racer of the North Atlantic fishing fleet, which went ashore last night at Point Roche, on the ast coast of Placentia Bay, Newfoundanld, will probably be a total loss if further assistance is not obtained quickly, according to a message reaching here.

The steamer Argyle, standing by, failed to remove her today, and no other aid was available. The steamer Amphitrite, now at Trepassey, Newfoundland, has been instructed to proceed to the scene immediately. In addition, the Canadian government steamer Arras, now at Halifax, will start for Point Roche at the earliest possible moment, probably tomorrow morning. She is expected to arrive by noon Monday.

News of the grounding brought gloom here, where arrangements were being made for a race this fall for the International Fishermen's Trophy between the Bluenose and the newly-built Gloucester schooner Gertrude L. Thebeault.

URGES WOMEN'S USE OF POWER FOR GOOD

President of Club Federation Calls for Service Which Will Benefit Society.

HOME-MAKING IS STRESSED

Whiting Williams Declares at Denver That Households Need Administrators—Upholds Dry Law.

DENVER, June 13 (AP).—The woman as home-maker and as a moral influence in the community was pictured here today before the General Federation of Women's Clubs by Mrs. John F. Sippel of Baltimore, re-elected president of the organization.

"Our newly recognized 'occupation' as home-makers in the census carried an obligation to concern ourselves with all that affects the conditions of life in our homes," she said, "with a quickened sense of individual responsibility growing out of a truer estimate of our power."

The address, broadcast over a national radio hook-up, stressed the "magnitude of the woman power of our time, far transcending our realizations."

"Most of us but dimly realize," Mrs. Sippel continued, "the astonishing fact that we are constantly, though unconsciously, sharing industrial and commercial policies. A great statesman sitting near me at a dinner in Washington asked if I realized that the present depression in certain phases of the textile industry would be relieved by the addition of two inches on the length of women's gowns.

"A year ago we would have said that these two inches would also afford intense relief to our eyesight."

Would Shape Movie, Radio Policies.

The federation president called upon club women to use their power in shaping the policies of production of motion pictures and radio programs, and to encourage the application of modern, advanced policies in the treatment of society's offenders.

Whiting Williams, who forsook the vice presidency of a steel company a few years ago for the denim of a journeyman laborer to plumb the ideas of a working man, told the Federation tonight that woman should view the world from the prism of her home.

Mr. Williams, a former lecturer on business administration at Harvard University and Dartmouth College, is an industrial consultant of Cleveland.

"The trouble is," he advised the delegates, "that while labor-saving machinery has greatly lessened the home woman's traditional knee-and-elbow responsibilities, she has not yet organized her eye, ear and brain for answering the nation-wide advertisement recently created by the latest progress in psychology, reading, 'Wanted, one general administrator and personnel manager. Apply to the American family.'"

Upholds Prohibition Law.

Referring to prohibition, Mr. Williams asserted that the "white-collar thirst which supports the bootleggers" is susceptible of easy elimination and that the Eighteenth Amendment has "proved of enormous value to the workingman."

Controversy over the alleged exploitation of the federation's prestige in commercial undertakings apparently was ended last night, when a resolution was offered unsuccessfully by Mrs. Allan J. Hoover of Baltimore designed to place the federation on record as opposing "commercialization" of the organization.

Sponsors of the resolution indicated it was directed particularly at Mrs. Thomas G. Winter of Pasadena, Cal., former federation president, who is associate director of public relations for the Motion Picture Producers and Distributers of America.

Addressing the convention last night, Ernest H. Cherrington of Westerville, Ohio, general secretary of the World League Against Alcoholism, said a decade provided no test for the national prohibition laws.

"What," he said, "is ten years in the life of a great reform movement seeking to eradicate a social evil hoary with age?"

FAUROT TRAPS ROBBER WITH OLD-TIME SKILL

Former Police Fingerprint Expert Identifies Suspect After Burglaries in Jamaica.

Joseph A. Faurot, former Deputy Police Commissioner and widely known as a fingerprint expert, has lost none of his skill since resigning from the Police Department in 1926 after thirty years' service.

Mr. Faurot acquired an interest in the Certified Brake Service Company of Jamaica, Queens. The offices of the company in Hillside Avenue have recently been robbed several times. The latest theft was a few days ago when a rear window was forced and $5 stolen. The jimmied window was discovered by Mr. Faurot's partner, J. F. Watts, who also found three fingerprints on the dusty sill. He called Mr. Faurot, who examined the prints and took pictures of them. Watts then remembered that a young man named Frank Paras, an employe, discharged for alleged petit larceny, lived near by. The youth was told that several were under suspicion and that he would have an opportunity to prove his innocence.

Paras was obliging when Mr. Faurot sought his fingerprints. A study revealed they were identical with the prints on the window sill. Confronted with this evidence Paras admitted, the police said, that he had committed the burglary as well as previous thefts. He was arrested and held in $1,000 bail.

RAILWAY STATION BOMBED.

Macedonian Revolutionaries Also Try to Wreck Train in Yugoslavia.

Wireless to The New York Times.

BELGRADE, June 13.—Frontier outrages by Macedonian revolutionaries, which had ceased since a series of bombings at Pirot and other border towns had caused much tension between Yugoslavia and Bulgaria five months ago, were recommenced yesterday. Since 9 o'clock last night four bombs have been exploded at Nish and in its vicinity.

One bomb, which had been hidden in the stove of a third-class railroad station waiting room, killed a veterinary official, seriously wounded two soldiers and slightly injured a high school girl. The second bomb exploded just too soon to damage the Sofia-Belgrade Express, for which it had been intended. The others also failed to do much damage.

Philadelphia Oarsmen Held In 'Boat Assault and Battery'

Special to The New York Times.

PHILADELPHIA, June 13.—Two oarsmen were held in $300 bail this afternoon for further hearing Aug. 1 on charges of "assault and battery by boat," growing out of a collision on the Schuylkill River last evening when Edward Mendenhall, 26, was critically injured.

J. Millard Edwards and Joseph T. Geuting, Malta Boat Club oarsmen, whose shell collided with a double-sculls shell of the Pennsylvania Barge Club in which Mendenhall and Anthony Smith were rowing, were permitted to sign their own bail bonds. Smith was discharged.

Mendenhall, whose body was pierced with a three-foot sliver of cedar from the other shell, remained in a serious condition at the Lankenau Hospital.

DRY SQUAD RAIDS CAFES IN MID-TOWN

Dozen Federal Agents Seize Twenty Persons and Small Amount of Liquor.

MORE SEIZURES PLANNED

Patrons in Broadway Resorts Unaware of Visits Until Arrests Are Made.

A dozen Federal prohibition agents, with warrants signed by various United States Commissioners, began a series of raids last night on resorts in the midtown section of the city and up to an early hour this morning they had arrested twenty prisoners on charges of violation of the prohibition law.

Beverages were seized in visits to one night club and five restaurants. The seized goods were taken to a government warehouse and the prisoners were booked at the West Forty-seventh Street Station.

The places raided were:

Billy Hass's Restaurant, 332 West Forty-fifth Street, where the proprietor, William Hass, and three employes, Jacob Fege, John Hargeden and Patrick Newman, were arrested; the Dizzy Club, 146 West Fifty-sixth Street, where Jack Williams, George Miller, Harry Kret and Sam Roberts, all employes were arrested; a restaurant at 320 West Forty-fifth Street, where the prisoners taken were Joseph and Elize Zannone, Emil Raitici and Louis Partell.

Also visited by the agents were a restaurant at 334 West Forty-fifth Street, where Enrico Dermone was arrested; a restaurant at 316 West Forty-fifth Street, where five employes, Baldo Costiolo, Arthur Branchier, Frank Gerlasco, Charles Kenny and Enrico Dinni, were taken prisoners, and another restaurant at 326 West Forty-fifth Street, where James Asburn and Walter Hill were arrested.

The raids were unexpected, no intimation having been given that members of the staff of Prohibition Administrator Campbell had applied for the warrants.

The prohibition men went from place to place in a truck, in which they later loaded the small quantities of liquor seized. Patrons in the various restaurants were not disturbed and in several instances the raids were executed so quickly and quietly that many customers were unaware of the visits of the Federal men until they had departed with their prisoners.

The agents accompanied their prisoners to the West Forty-seventh Street Station but did not bring any of the seized goods there, sending it by truck to the government warehouse. After the twenty prisoners had been booked at the police station, one of the agents said they expected "to visit a few more places" for which warrants had been obtained.

RULES NEGRO CAN VOTE IN VIRGINIA PRIMARY

Federal Appeals Court Affirms Decision Holding Democratic Ban Illegal.

ASHEVILLE, N. C., June 13 (AP).—The United States Circuit Court of Appeals today ruled the Democratic party of Virginia had no right to bar "Negroes and other races" from its primary.

The ruling was contained in the court's opinion affirming a decision of the District Court at Richmond, Va., in the case of James O. West, Negro, vs. A. C. Bliley, William Boltz and William Richer. The three defendants were Democratic judges in the precinct in which the Negro lived in Richmond.

West was refused the right to participate in the Democratic primary for selection of nominees as city officials of Richmond on April 3, 1928, on the grounds that the plan of the Democratic party, adopted June 11, 1924, limited the right to participate in its primaries to white persons.

FRANCE ROUNDS UP SPIES.

Three Arrested as Agents in Service of Russia and Italy.

Special Cable to The New York Times.

PARIS, June 13.—Three persons alleged to be spies in the service of Russia and Italy were arrested by French authorities today. Two of them were taken in Paris and one was apprehended in the Riviera.

One of those arrested in Paris was an attractive young German woman, Elsa Arnold, believed to be an agent of the Communist International, who was said to have come to Paris to cooperate with Communists there. She was conducted to the frontier under an expulsion order.

The police also arrested Eugene Galopin, French Communist, who had been expelled for activities in the Young Communist organization here. It was learned that he had returned and was again taking an active part in the organization's meetings.

At Nice the French police jailed an Italian, Fortunato Cottoniman, 54 years old, a well-educated engineer, who is said to have made frequent trips across the border in recent months in the guise of a tourist. It was found he was visiting Alpine valleys on the French side of the border and making elaborate sketches of the terrain. In his personal baggage at a hotel were found military maps of frontier and strategic positions, the police said.

DEFENDS LIPSTICK, DECRIES HAIR DYES

Dr. Cramp Tells Jersey Women's Group That Danger Lurks in Use of Freckle Removers.

MEDICAL CULTS ATTACKED

State Prosecutor Urges Doctors' Society to Aid in Campaign Against Quacks.

Special to The New York Times.

ATLANTIC CITY, N. J., June 13.—Dr. Arthur J. Cramp of Chicago, director of the bureau of investigation for the American Medical Association, told the women's auxiliary of the New Jersey Medical Society at Haddon Hall today that as long as a woman stuck to her lipstick, rouge and powder as aids to beauty she was perfectly safe. She might even touch up her eyebrows without any serious harm to her skin and with perhaps a great deal added to her sense of self-assurance and charm, he said.

"However," he added, "when she strays into the field of hair dyes, freckle removers and reducing lotions, let her beware, for in these dark and devious pathways lurk the dragons of poison and the monsters of devastation and despair.

"Beauty used to be only skin deep; modern science has made it even more shallow. The art of the cosmetician has transformed many an otherwise plain woman into one who is easy to look at. The manufacturer of cosmetics has become one of the mass production industries of the century, and in general they are put out by responsible and reputable firms and entirely free from harmful ingredients."

He declared that the pure food and drug law unfortunately did not cover the sale of cosmetics and left the public unprotected by the national law, either against dangerous substances in cosmetics or against false statements made for them.

Warns of Medical Cults.

Dr. Andrew F. McBride, retiring president of the medical society, in his annual report denounced medical cults as an imposition upon the public.

"We do not believe that the cultists are capable of safeguarding the health of the people," he said. "I believe that the ethics set forth as our standards are the only reputable way of obtaining a license to practice the healing art."

Dr. McBride said that criticism of physicians charging highly for extras had its justification. His own experience had been that the cost of medical care kept pace with conditions. The cost of living had increased, he said. Physicians must adjust prices to the economic scale. Failure of the doctor to take into account the status of the family and its means to pay reflects upon the profession. Dr. McBride favored a hospital where all incurables could be treated away from regular institutions.

Prosecutor Criticizes Quacks.

Drastic censure of quacks and others operating outside the law was voiced by Assistant Attorney General of New Jersey Robert Peacock at the afternoon meeting of the society.

Mr. Peacock said the general public was inclining more each day to the pretentions made by those operating with promised sure cures for all ills. "It is your duty to start a campaign of education among the people of this State," he said, "to stamp out such practitioners."

William J. Ellis, commissioner of the Department of Institutions and Agencies, described the improvement in hospital facilities for the mentally sick.

Officers were elected as follows:

Dr. GEORGE N. J. SOMMER, Trenton, president.
Dr. JOHN F. HAGERTY, Newark, first vice president.
Dr. PAUL M. MECRAY, Camden, second vice president
Dr. FRED J. QUIGLEY, Union City, third vice president.
Dr. J. BENNETT MORRISON, Newark, recording secretary.
Dr. ELIAS J. MARSH of Paterson, treasurer.

The auxiliary elected the following officers:

Mrs. JOHN NEVIN, Jersey City, president.
Mrs. H. V. HUBBARD, Plainfield, first vice president.
Mrs. WILLIAM RANCHLEY, Berlin, second vice president.
Mrs. HENRY MORROW, Englewood, third vice president.
Mrs. DANIEL S. RENNER, Skillman, secretary.
Mrs. EDWARD CLARKE, Englewood, treasurer.

HAS FOUGHT EVIL 17 YEARS.

Jewish Society's War on Argentine White Slavers Nearing a Climax.

Special Cable to The New York Times.

BUENOS AIRES, June 13.—The present campaign against organized white slavery in Argentina is the outcome of seventeen years' effort on the part of the International Jewish Association for the Protection of Women and Girls, according to the statements of Samuel Cohen, secretary general of the association at London. Mr. Cohen has arrived here to cooperate with the Argentine branch in its fight against the Zwi Migdal Society, which, under the guise of a mutual benefit society, has been directing organized white slavery for forty years.

Mr. Cohen said a representative of the League of Nations made an investigation here three years ago, since which time the Jewish association, from its London headquarters, has been supplying the Argentine Government with detailed proofs of white slavers' operations in Argentina. He said the branches of the Jewish association in the United States and Europe will be asked to subscribe funds to enable the Argentine branch to push its work with greater force.

BANS HEIMWEHR ARMS.

Chancellor Schober's Bill Passes Parliament, 82 to 76.

Special Cable to The New York Times.

VIENNA, June 13.—The disarmament bill of Dr. Schober passed Parliament today by 82 votes to 76. This marks the failure of the Heimwehr intrigues against the Chancellor with the object of ousting him to prevent passage of the bill, which constitutes a mild threat to the armaments of "private armies."

The Socialists voted against the bill because their motion for thorough disarmament of all party armies, the dissolution of illegal organizations and the prohibition of marches was rejected by the government majority. They characterized the present bill as merely throwing dust in the eyes of foreign countries and powerless really to disarm Austria's Fascists. With them voted the Heimwehr leader Raab and also Dr. Rintelen, Governor of the Province of Styria, as a protest against any attempt to interfere with the Heimwehr arms.

France Plans Vineyard Tax To End Wine Overproduction

Special Cable to The New York Times.

PARIS, June 13.—With the decline of wine-drinking both in prohibition countries and in non-prohibition countries since the war French wine growers have faced such serious overproduction that Premier Tardieu's Government today introduced a relief measure which has some curious features. One of these is that henceforth any one who plants a vineyard will have to pay for a permit to do so $200 for every hectare [2½ acres] of ground planted.

At the same time, as further increase production is thus limited, an attempt is being made to prevent the manufacture of inferior wines by ultramodern methods. Every vineyard which produces more than eighty hectolits [about 200 gallons] per hectare is declared suspect of having sacrificed quality to quantity. A definite schedule of acidity and alcohol is fixed as necessary before such wines can be placed on the market.

POLICE DOG A PRISONER AFTER BITING PRINCE

Oyster Bay Health Authorities Observe Animal for Rabies as Result of Attack.

Special to The New York Times.

OYSTER BAY, L. I., June 13.—A German police dog belonging to Miss Margaret Waters of Chipps Lane, this village, is being held by the Nassau County police under orders from Health Officer Walter Stillger, after Prince Ferdinand Lobkowicz, a guest at the home of Colonel Lloyd C. Griscom, had been bitten. The dog is being watched for symptoms of rabies, of which there have been one or two cases in the township recently.

Prince Lobkowicz and Baron Irving Mitarg, also a guest at the Griscom home, were walking in a lane that they thought was a public highway. Suddenly two dogs pounced out on them from the shrubbery. The police dog attacked Prince Lobkowicz and sunk his teeeth in his right arm at the elbow.

The prince was attended by Dr. Raymond Lease of Oyster Bay.

$1,300,000 IN FIGDOR SALE.

New York Dealer Pays $20,000 for Strozzi Stool in Vienna.

Wireless to The New York Times.

VIENNA, June 13.—The auction of the celebrated Figdor collection of examples of applied art, which closed today, brought $1,300,000.

Joseph Brummer, president of the Brummer Gallery of New York, paid $20,000 for a celebrated Strozzi stool, a tall three-legged elegantly carved piece of furniture dating from 1490 with the arms of the Strozzis on the back. Bidding for this piece started at $2,000 and rose rapidly, but even the final price was declared by experts to be disappointing.

A Medici traveling trunk went to the University of Philadelphia for $8,000. A bride's trunk by Isotta da Rimini was bought by Mr. Brummer for $7,000.

A more important part of the Figdor collection, including pictures, statues and bronzes, will be sold in Berlin.

BUSINESS OPPORTUNITIES

Bank and Business References Required.
Rate $1.00 an agate line daily; $1.20 Sunday.
Closing time for Sunday Insertions 5 P. M. Friday.

CAPITAL WANTED.

OPPORTUNITY SMILES AT YOU. BEAUTIFUL CITY OF ASHEVILLE. Have large shady corner, 317x207, with modern buildings, suited for Swedish catering tea salon; outdoor swimming; also suited for miniature golf course; will complete ready for operation; $5,000 to $10,000 CASH INVESTMENT OR LEASEHOLD INTEREST. P. O. Box 1838, Asheville, N. C.

PARTNER, SILENT OR ACTIVE, WITH $10,000 to $25,000 cash, for established exclusive hotel business; suitable man or woman; invite investigation. Y 2113 Times Annex.

BUSINESS CONNECTIONS.

Stores, Department & Concessions for Rent.

RESTAURANT CONCESSION FOR RENT; fully equipped kitchen; Times Square section; high-class German preferred. Apply Tavern, 1,531 Broadway (45th St.), under Lucky Strike store.

ATLANTIC CITY—BOARDWALK SPACE and window to let; gowns or millinery; high-class shop; wonderful opportunity. Write Art Shop, 2,905 Boardwalk.

FOR SALE.

Plants and Factories.

INDUSTRIAL PLANT, COMPLETELY equipped; unusual offering for manufacturing wood novelties or furniture; abundant raw material; good buildings; located near Bangor, Me., on the Canadian Pacific R. R.; low freight rates available; terms and price reasonable. For further particulars phone, write or wire Colson Real Estate, 91 State St., Albany, N. Y. 4-1631.

Stores and Shops.

SHOE STORES FOR SALE—CHAIN SHOE stores breaking up; opportunity for men with little money; business good; tight leases; reasonable rent; good locations; all in New Jersey. Y 2068 Times Annex.

FULLY EQUIPPED BEAUTY PARLOR; new 22-story hotel. 145 East 23d St.

STORE, COMPLETELY EQUIPPED, SUITable luncheonette, soft drinks, situated business section of Heights; subway station. 1,425 St. Nicholas Av.

Restaurants and Tea Rooms.

TEA ROOM-RESTAURANT IN BUSY SUBurban area; ideally situated; well established; owners must sell at once; will sacrifice; should be seen to be appreciated. Phone Hackensack 2-3236. Fort Lee Road and Orchard Terrace, Bogota, N. J.

LUNCHEONETTE AND FOUNTAIN AT Madison Av. and 27th, opposite N. Y. Life Building; wonderful opportunity for quick buyer. Inquire 11 West 42d, Room 518.

RESTAURANT, EXCELLENT LOCATION; seats 125; complete modern equipment; attractive proposition. Triangle 4791.

Miscellaneous.

GASOLINE STATION AND ALL-YEAR round lunch room and road stand with living quarters for sale; attractive, up-to-date, fully equipped; good business; excellent location on main highway in Bergen County. Address J. S. Cucchiara, 790 Anderson Av., Grantwood, N. J., or phone Westwood 1006.

GRIST MILL AND VALUABLE WATER power, established 50 years, in village on railroad close city; price $1,000. Box 547, Stamford, N. Y.

ADIRONDACK MOUNTAINS—3 GAS STAtions on United States routes, hotels, private camps. Earl Woodward, Hadley, N. Y.

BUSINESS SERVICE.

CORPORATIONS ORGANIZED: NEW YORK, New Jersey, $90; Delaware, $85; includes fees, outfit. Marks, 1,547 Broadway. Chickering 1622.

BUSINESS LOANS.

MACHINERY, AUTOMOBILE, ESTATE loans; quickly, pleasantly, confidential; large company. Equity, 1,776 Broadway.